7 CENTS PAY NO MORE

Chicago Sunday Tribune

THE WORLD'S GREATEST NEWSPAPER

FINAL EDITION

VOLUME LXXXV.—NO. 6 [REG. U.S.PAT. OFFICE: COPYRIGHT 1926 BY THE CHICAGO TRIBUNE.] FEBRUARY 7, 1926. A **SEVEN CENTS IN CHICAGO AND 40 MILE RADIUS—TEN CENTS ELSEWHERE.

RUM ISSUE SWAMPS CAPITAL

ITALY FLAUNTS MAILED FIST IN GERMANY'S FACE

"Flag May Go North of Tyrol."

BULLETIN.

LONDON, Feb. 6.—(U. P.)—The Exchange Telegraph's Vienna correspondent tonight reported the Italians had expelled 34 German officials, teachers, and merchants from South Tyrol and further ejections were expected. The last German paper in South Tyrol, the Meraner Zeitung, has stopped publication and has been succeeded by a Fascist paper.

BY JOHN CLAYTON.

[Chicago Tribune Press Service.]

[Copyright: 1926: By The Chicago Tribune.]

ROME, Feb. 6.—"A few days ago a Fascist paper carried a streamer, 'Fascist Italy will never lower the flag on Brenner.' I returned the paper to the editor with the following correction: 'Italy can, if necessary, carry its tricolor beyond the frontier, but never will lower it.'"



BENITO MUSSOLINI. [Fotograms Photo.]

With these words Premier Mussolini today closed his speech in parliament, in which he announced that it could be considered a diplomatic and politic declaration of policy regarding the Tyrol. It was also looked upon as a stern warning to Germany.

Premier Mussolini's words were called forth by an interpellation by Sig. Farinacci concerning the German-Italian relations with reference to the speech made by Premier Held of Bavaria yesterday.

"Will Never Change Policy."

"Italy will never change its policy in the Tyrol. One the contrary, we will carry it out obstinately, methodically, and precisely," Sig. Mussolini said.

Speaking with that wealth of expression and oratorical power, which swept him into the premiership more than three years ago, the premier held the chamber and visitors in the galleries spellbound while he emphasized statements that fifteen years ago would have been tantamount to a declaration of war. Tumultuous applause greeted him from the galleries, as well as the floor, when he left the tribune. Then, as one man, the vast crowd burst into the first bars of the Fascist hymn.

"Want to Remain Frieds."

It was a remarkable demonstration of rejuvenated Italy, conscious of the power of its army, the Fascist militia, and struggling against the hand holding it in check—Italy eager for proof of its new born strength. An offer of friendship surrounded the spearheads of threats.

"We want to remain friends with Germany," declared Premier Mussolini. Then, "If the Germans attempt a boycott, we will answer with boycotts squared. If Germany takes reprisals, we will answer with reprisals cubed."

Acted Kindly Toward Germany.

Premier Mussolini began his speech with a declaration that Italy had followed a policy of rapproachment toward Germany since the war, never had acted severely toward the defeated people, and always opposed violent measures toward Germany. Italy was the first to conclude a commercial treaty with Germany after the customs clauses of the Versailles treaty had lost their effect.

"Immediately after the signature of the Locarno treaties, as by command there sprang up a laughable, useless anti-Italian propaganda," he continued, "useless because it was headed by a complex known as admitted lies, and laughable because the Germans had the illusion that they would make an impression on young, proud Fascist Italy, which permits itself to be impressed by no one."

Sig. Mussolini denied the removal of the Walther statue and called the rumor of bad treatment of tourists and the ban on Christmas trees in the Tyrol dumb, laughable lies.

Treated as Italian Citizens.

After quoting from the Bavarian premier's speech, he continued:

"I declare this speech simply unheard of. Unheard of from a diplomatic standpoint because there never was a South Tyrol problem. The upper Trentino problem was settled through the treaty of St. Germain with Austria. It is unheard of to speak of the brutal violence of the Fascist gov-

(Continued on page 4, column 4.)

NEWS SUMMARY

WASHINGTON.

• Capital spends hectic day with Volstead law; near riot in house. **Page 1.**

Admiral Coontz urges a navy equal to Great Britain's and an aviation strength to dominate air. **Page 3.**

Senator Smoot calls night sessions to pass tax bill by March 15. **Page 11.**

Sunday blue law crusade being waged by powerful church influences at capital. **Page 18.**

DOMESTIC.

James A. Stillman and wife sail for Europe as friends; one report says reconciliation is near. **Page 1.**

Out of 24 Episcopal bishops, five favored modification of Volstead act and nineteen opposed it. **Page 2.**

Vice President Dawes renews senate rules reform fight, but is willing to accept limited form of cloture. **Page 4.**

Mother of Marie Prevost, film star, is killed in auto crash; Vera Steadman and Al Christie injured. **Page 22.**

LOCAL.

Plans announced for $5,000,000 Coolidge hotel to be built at Wabash avenue and Seventh street. **Page 1.**

Dupes threaten vengeance against Old Doc H. S. Whitney, who took their money for fake treatment. **Page 3.**

Thousand employés of Nash Motors share in profits of stock's boom. **Page 3.**

Cook county sends best and worst to Springfield, says Legislative Voters' league. **Page 6.**

Policeman Edward F. Garrity wins TRIBUNE'S $100 hero prize for courage in killing bandit. **Page 7.**

County Democrats launch campaign today; will adopt platform and present ticket. **Page 10.**

Tangle of motives and circumstances confronts police in hunt for slayer of Peppe, kinsman of the Vincis. **Page 12.**

Four judges start cleanup of murder cases tomorrow. **Page 12.**

Illinois Central carries one third of 67,160,511 passengers yearly who commute on steam lines. **Page 14.**

Hamilton club sponsors compromise move in redistricting fight. **Page 21.**

Engineers approve Chicago's diversion of 10,000 cubic feet of water for lakes to gulf route. **Page 22.**

Frank L. Smith attacks records of Senator McKinley in 1924 Republican campaign. **Page 24.**

Obituaries, death notices. **Page 10.**

FOREIGN.

Mussolini threatens to extend Italy northward in warning to Germany to stop Tyrol agitation. **Page 1.**

Russian princess, driven to lowest level by revolution, found murdered in Moscow. **Page 1.**

Coolidge confers navy cross on Capt. George Fried of S. S. Roosevelt for rescue of Antinoe sailors. **Page 3.**

Controlling forces of China line up for civil war in spring. **Page 16.**

Old plot of "black reichswehr" to bomb Berlin exchange and kill president bared. **Page 20.**

SPORTS.

Red Grange applies for franchise for his own pro team in National Football league. **Part 2, Page 1.**

Thunberg breaks mile and one-half skating record; Eddie Murphy wins in ice races at Detroit. **Part 2, Page 1.**

Helen and Suzanne meet in mixed doubles at Nice today. **Part 2, Page 1.**

Mrs. Payne Whitney's 3 year old Nurmi wins $30,000 New Orleans handicap. **Part 2, Page 1.**

Charley Hoff breaks world's indoor pole vault record at Boston A. A. games. **Part 2, Page 1.**

Dempsey to battle Tunney in Chicago, says New York tip, but Paddy Harmon is silent. **Part 2, Page 5.**

Ohio State finishes strong to beat Chicago, 18 to 14. **Part 2, Page 1.**

EDITORIALS.

Some More Dred Scott Decisions; The Courts and Probation; Running the Quack Out of Town; "The First Step." **Part 1, Page 8.**

MARKETS.

Wheat prices decline at close of week as long unload. **Part 2, Page 11.**

Leech discusses some British views of American prosperity. **Part 2, Page 12.**

Stock market seesaws as week in Wall street ends. **Part 2, Page 13.**

Brokers' loans show $3,513,174,154 used in market. **Part 2, Page 10.**

FEATURES.

Part 2—Farm and Garden; Automobiles.

Part 3—Real Estate.

Part 5—Radio.

Parts 6 and 7—Second installment of "Crossed Wires," by John T. McCutcheon; "Maiden Meditations," verses and sketches by Sara Moore; fashions for men and women; patterns; TRIBUNE cook book; children's features; beauty; needlework; household hints; crossword puzzle; etiquette.

Parts 8 and 9—Theaters; movies; music; H. L. Mencken on "The United States Senate"; society; clubs; art; religious news.

Rotogravure fiction magazine—"Aunt Florrie," by Josephine Daskam Bacon; fifth installment of "Barracuda," by Will Payne; "The Killer," a story from real life.

Picture Section—Action pictures in rotogravure; sketches by W. E. Hill.

Comics—Eight pages of comics in colors.

NOT GETTING ANYTHING



DUCHESS SLAIN BY HUSBAND, KIN OF FORMER QUEEN

[Copyright: 1926: By the New York Times.]

MADRID, Feb. 6.—Court circles in Spain were shocked today by the murder of the Duchess Maria Luisa of Sevilla by her husband, Lieut. Col. Francisco José Bourbon, who is believed to have acted while under a temporary aberration as the outcome of a domestic quarrel. Her 18 year old daughter and 14 year old son witnessed the shooting, which occurred yesterday evening in the Madrid home of the couple.

It is said that Col. Bourbon returned home last night and found his wife and family at dinner and became angry because they had not waited for him. After a short quarrel, the colonel drew a revolver and fired six shots into his wife's body, causing instant death. The couple were first cousins and made a love match in 1907.

Lieut. Col. Bourbon is a grandson of the Infante Enrique, brother of Francisco de Asis, who was the husband of Queen Isabella II. Through his mother he is related to the Cuban family of De La Torre. His father, Lieut. Gen. Francisco de Bourbon, was one of the leading members of the royal Bourbon-Anjou house. The colonel's brothers are the Duke of Sevilla, the Marquesses de Villamantilla de Perales, De Baldoa and De Squillace.

THE WEATHER

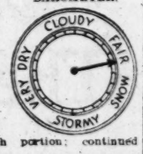
SUNDAY, FEBRUARY 7, 1926.

Sunrise, 6:56; sunset, 5:12. Moon rises at 3:09 a. m. Monday. Venus is the evening star.

Chicago and vicinity—Mostly fair Sunday, followed by increasing cloudiness Monday; moderate temperature; gentle to moderate winds, mostly northwest to southwest.

Illinois—Fair Sunday; Monday fair in south, increasing cloudiness in north portion; continued mild.

TRIBUNE BAROMETER.



TEMPERATURES IN CHICAGO

MAXIMUM, 1 P. M. 40
MINIMUM, 1 A. M. 35

3 a. m.	37	Noon	39
4 a. m.	37	1 p. m.	40
5 a. m.	36	2 p. m.	38
6 a. m.	36	3 p. m.	38
7 a. m.	36	4 p. m.	37
8 a. m.	36	5 p. m.	37
9 a. m.	36	6 p. m.	37
10 a. m.	36	7 p. m.	37
11 a. m.	37		
8 p. m.	37		
9 p. m.	36		
10 p. m.	36		
Unofficial—			
11 p. m.	36		
Midnight	36		
1 a. m.	35		
2 a. m.	35		

Mean temperature for 24 hours ending at 7 p. m., 36; normal for the day, 25; excess since Jan. 1, 136.

Barometer, 7 a. m., 29.79; 7 p. m., 30.02.

Precipitation for 24 hours ending at 7 p. m., none; deficiency since Jan. 1, .85.

Highest wind velocity, 31 miles an hour from the southwest at 1:02 a. m.

[Official weather table on page 10, part 2.]

'Coolidge' to Be Name of Big New Hotel

Chicago's rapidly growing list of giant hotels will be increased by a huge 2,000 room structure which is to be called the Coolidge—in honor of the President. Milton Plotke of the firm of Plotke & Grosby, builders, has purchased the southeast corner of Wabash avenue and 7th street, on which site the Coolidge will be erected.

The new hotel is to be twenty-five stories in height and will cost about $5,000,000. It will be just behind the 3,000 room Hotel Stevens, now in course of construction on Michigan avenue between 7th and 8th streets, and diagonally across the street from the Blackstone.

Pays $1,000,000 for Site.

Mr. Plotke is reported as having paid in the neighborhood of $1,000,000 for the site, which measures 186½ feet on Wabash avenue and 172 feet on 7th street. The property was purchased from the estate of Byron L. Smith, late president of the Northern Trust company. It has been in the possession of the Smith family for forty-eight years.

It is planned to make the hotel a popular priced one. It will be leased to an outside corporation which operates a chain of hotels in other large American cities. The name of the lessee will be announced later. It is interesting to note that this will be the first time that outsiders have entered Chicago in the operation of any of the city's larger hotels. Up to this time all the large hotels here have been managed by Chicago men.

Entrance on Seventh Street.

The main entrance of the Coolidge will be on Seventh street. It will have a large convention hall on the second floor and the usual number of banquet halls, etc. But Mr. Plotke explains that it is designed primarily as a money maker, and so may lack some of the more elaborate features of its neighbors.

Notice has been served on the present occupants of the corner, the owners of the signboard concession and of a gasoline filling and parking station, so work is expected to start within sixty days. Completion is set for May, 1927.

Activity on Wabash Avenue.

The final details of the sale were consummated on Friday. Ward T. Huston was the broker for the Smith estate and Harry J. Powers Jr. was broker for the buyer. Col. Noble B. Judah handled the legal details for the sellers, while Irwin Grossman represented Mr. Plotke.

The new project calls attention once more to the great activity in the development of the southern section of Wabash avenue, which for years has been in a more or less quiescent state.

HEART BROKEN, RADIO ENGINEER SHOOTS HIMSELF

Leaving a farewell note to his mother, Benjamin Harrison Thayer, 36 years old, a radio engineer, shot himself last night in the head at his room in the Allerton club, 701 North Michigan avenue.

No one heard the shot and his body was not found until his brother-in-law, William Resnick, 721 East 88th place, came to the club to pay a belated visit. Thayer's body was in the middle of the floor, partially clad. A revolver lay within a few inches of his outstretched hand.

"Because of a broken heart I am tired of living and don't care to go any further," the note to his mother read. Resnick explained that he had been despondent since the death of his wife a year ago. Thayer had been employed by the Liberty Transformer company, 122 North Sangamon street, as a superintendent.

LIFE SAVED FROM SHOT BY BUCKLE IN BANDIT BATTLE

A belt buckle probably saved the life of Thomas Koroboff, 2808 Sheffield avenue, a restaurant keeper, who was shot at last night by a bandit after being held up in the hallway of his home.

Koroboff was entering when a voice in the darkness commanded him to throw up his hands. Instead he ducked and lunged at the robber dimly discernible in the vestibule. In the desperate struggle the bandit finally managed to snap the trigger of his revolver and a bullet cut off a button of Koroboff's coat as it glanced from the belt buckle.

Meanwhile neighbors called the Sheffield avenue police and Patrolmen Emil Boettcher and Edward Tierney arrived just in time to prevent the flight of Joseph Lentz, 30 years old, 23 South Morgan street, who had been badly battered by Koroboff.

50 RESCUED IN FIRE STARTED BY BOMB BLAST

Fifty colored residents of the upper floors of a three story tenement at 468-70 West Division street were carried to safety by firemen last night after a rapidly advancing blaze, which followed the explosion of a bomb, cut off the exits.

On the street level in the building are a delicatessen store and a meat market. The explosion blew out the windows of both places and scattered glass and bits of wood over the sidewalks. Angelo Falzone, 1108 Sedgwick street, owner of a butcher shop, asserted that he had no enemies and had received no threats. The proprietor of the other store was sought for questioning.

Fire Marshal Arthur Seyferlich took personal charge of the fight after a 4-11 alarm had been sounded. He estimated the damage at $25,000.

STILLMANS FIND HAPPINESS IN NEW HONEYMOON

Remain Secluded on Ocean Liner.

BY EDWARD J. BING.

[United Press Staff Correspondent.]

[Copyright 1926: By United Press.]

Aboard S. S. Olympic, Feb. 6.—James A. Stillman, former president of the National City bank of New York, and his wife, Anne Urquhart Stillman, are living anew a romance interrupted by years of dark litigation.

Bound for Paris aboard this liner, which left New York Friday midnight, they are happy in their reunion and obviously in full accord again after a marital breach unparalleled in New York society. Stillman, whose stateroom is only a short distance from his wife's, visits her constantly.

Seems a New Man.

The banker, whose voice was once mighty in the financial world, but who lost his high post as the result of scandal in his family affairs, seemed a new man today.

He was evidently pleased with the solution that his shattered romance had found and he appeared in the best of spirits as he talked with the United Press representative. The man seemed over night to have turned almost youthful. His eye was bright and his carriage vigorous.

He readily admitted his identity and declared he and Mrs. Stillman were going to Paris to visit their daughter, Mrs. Henry P. Davidson, but declined to say in so many words either that they were reconciled or were not.

Couple Is in Accord.

But actions spoke louder than words, and it was apparent that they were quite in accord as to what should be said and not said to the press.

After I had informed him that his presence aboard the liner was known, Stillman dropped his incognito with which he had hoped to shield himself from the inquisitive. His fellow travelers were ignorant of his presence, and even after he had abandoned his incognito, the liner personnel kept up the fiction that "Mr. Ben Swift" was the occupant of the ornate Louis XVI. suite, beyond which only a few doors down the passageway was "Miss Fuller"—in reality, Mrs. James A. Stillman.

His hiding place discovered, Stillman took a new stateroom.

Consulted with Wife.

The banker was dressing when I sought him out in his new quarters this afternoon for the second time in quest of more information as to the second honeymoon and what had led up to it.

He agreed to consult his wife immediately. Leaving me seated in his stateroom, Stillman, apparently in the most cheerful mood, hastened down the passageway to the quarters of "Miss Fuller" and a family counsel ensued.

He found that his wife shared his views that nothing in detail should be said at this time.

Withhold All Details.

He declared that he and Mrs. Stillman were in full agreement that they would refrain from giving details of their reconciliation. Mrs. Stillman herself would make no statements whatever, he said; while he declined to say anything of reports that their new honeymoon had as one of its foundations a full recognition by him of the paternity of Baby Guy Stillman.

Stillman declared that the passport upon which he sailed was genuine. He was anxious to avoid photographers, and felt relieved that thus far his fellow passengers with cameras were not aware of his presence aboard ship.

ENDS LONG LEGAL STRIFE

New York, Feb. 6.—[Special.]—James A. Stillman, the banker, and Anne U. Stillman, his wife, are on the liner Olympic, bound for France, reconciled and apparently happy together, after an unparalleled domestic warfare, which has dragged through the courts for six years and made "the Stillman case" notorious all over the world.

The banker took the initiative in making the peace. He succeeded finally in inducing his wife to resume their married life. They boarded the Olympic on Friday night with visitors' passes, but equipped with a husband and wife passport and with passage which had been taken for them by a friend.

Used Name of Fuller.

Stillman sailed in the stateroom of Benjamin E. Smith, a broker, who made arrangements for the secret departure. Mrs. Stillman occupied a

(Continued on page 6, column 1.)

Slayer Ends Tragic Life of Russ Princess

MOSCOW, Feb. 6.—(AP)—Princess Obolensky, 23 years old, member of one of the oldest families in Russia, was found murdered today in the snow outside a bathhouse in one of Moscow's principal streets. Police say the murderer is the janitor of an adjacent house, and that he already has confessed his guilt.

Behind the crime is a story of one of the most pathetic tragedies of Russia's great social upheaval, going back to the revolution of 1917, before which the girl's family was one of the proudest of the czarist régime.

Deserted by Nurse.

When the bolsheviks seized power, it is said that the young princess' governess, in whose care she had been placed, deserted her and escaped abroad. Helpless, destitute and alone, the Princess Obolensky, several of whose relatives have found refuge in America, took shelter in one of Moscow's numerous night asylums for beggars.

Later she drifted into a life of the streets, seeking support from anyone who would give her food and lodging.

A TRAGIC HISTORY.

The misfortunes which befell the old nobility of Russia after the bolshevist revolution have weighed with a special severity on the princely house of Obolensky. A member of this house was governor general of Finland and another governor general of Petrograd [now Leningrad] during the last years of the czarist régime.

In May, 1924, a princess of this family, described as 24 years old and one of the most beautiful girls in Russia, was placed on trial charged with brigandage. She was said to have been the daughter of the late governor of Petrograd. The soviet authorities said then she had a long criminal record which included espionage and robbery and at least two years in jail.

Princess Fined as Thief.

Last July another Princess Obolensky, widow of the former prefect of police of Petrograd, was convicted of stealing jewelry from her maid and fined 100 francs. She pleaded that the jewelry was taken in a moment of dire necessity. She told of having been driven from her country, stripped of all her property, and how in two years she had lost her husband and son, who committed suicide through despair. Her husband, Prince Vladimir, committed suicide in Paris in February, 1924.

Among the Obolenskys who have come to America since the revolution are Prince Alexis, a singer, who has made two visits in recent years, and Prince Dimitry, who was in New York hunting for a job in 1923.

Married Astor Heiress.

Prince Serge Obolensky, brother of Prince Alexis, was married July 24, 1924, to Alice Astor, daughter of the late John Jacob Astor and his first wife, now Lady Ribblesdale, widow of the late baron. The wedding took place in London.

The house of Obolensky traced its ancestry to Rurik, one of three brothers to whom legend attributes the foundation of the Russian dynasty about 826 A. D.

School Principal Drops Dead on Elevated Train

Fred J. Watson, principal of the Nash public school at 4837 West Erie street, dropped dead of heart disease late last night on an elevated train at Madison and Wells streets. He was 65 years old and is survived by a widow and one daughter.

Massachusetts Aggie Girls Vote 83-12 Against Fags

Amherst, Mass., Feb. 6.—(AP)—The girl students of Massachusetts Agricultural college voted, 83 to 12, today against permitting smoking by "coeds" at the college.

In Today's Tribune

Four Beautiful Portraits of Stars Appearing in "The Miracle"

Reproduced in Rotogravure

in NATURAL COLORS

Suitable for Framing

See the Picture Section

NEAR RIOT AS HOUSE DECLINES WET CHALLENGE

Mellon to Request Volstead Changes.

[Chicago Tribune Press Service.]

Washington, D. C., Feb. 6.—[Special.]—The prohibition problem, fanned by the recent Church Temperance society questionnaire, flared up with unexpected vigor today in both chambers of congress, in the corridors of the capitol, and in the treasury department.

Unusual scenes of turbulence—which threatened to reach the personal encounter stage at least twice—marked discussion in the house. Debate was acrimonious in the extreme and at times the chamber appeared to be completely out of control.

Mellon to Ask Changes.

In addition to the legislative attention paid to the problem, it evoked a number of formal statements from legislators. It also was disclosed that Secretary Mellon is drafting a recommendation to congress urging the amendment of the Volstead act. Although the exact changes to be sought were not made known, it was stated on good authority that they include a new scale of penalties, graduated to make a penal distinction between the bootlegger and moonshiner and the ultimate consumer and hip flask toter.

While it is a foregone conclusion that the suggestions by Mr. Mellon will not include any for light wines and beer, wet leaders see in the program a chance to offer a number of amendments along that line which would bring the whole question to a showdown.

Developments of the Day.

Other important developments in the fight during the day included:

1. The house civil service committee decided to recommend passage of the so-called Cramton bill, placing the entire prohibition unit in the classified civil service. District administrators are not exempted in the measure; even Prohibition Commissioner James Jones, as an executive officer appointed under the prohibition act, may be included, it was said. The bill would give agents and others affected by its provisions six months to qualify in competitive tests for the posts they now hold.

2. Senator Smoot [Rep., Utah], introduced a bill proposing the reorganization of the prohibition unit into a bureau of prohibition, as suggested by Secretary of the Treasury Mellon and Assistant Secretary Andrews, in charge of liquor law enforcement. The bill would remove all liquor law enforcement duties from the commissioner of internal revenue and vest them in the secretary of the treasury, who in turn, would delegate them to the proposed commissioner of prohibition.

Representative Boylan [Dem., N. Y.], demanded immediate hearings on his four per cent beer and ten per cent wine bill, pending before the house judiciary committee.

Challenge Drys to Vote.

The move which created so much confusion and turmoil in the house followed a challenge to the drys to provide adequate funds for liquor law enforcement, a challenge which they refused by a vote of 110 to 8.

This decisive vote defeated the proposal of Representative John Philip Hill [Rep., Md.] to appropriate $14,994,000 for the purchase of 1,666 new coast guard cruisers as the backbone of a rum row blockade, which, he said, would provide one boat for every ten miles of the country's 16,660 mile coast line.

Provide for 35 Boats.

As finally passed, the deficiency appropriation allowed the coast guard $3,900,000 for the construction of thirty-five 125 foot patrol boats, to augment the present rum chasing fleet and which, it is hoped, may be placed in service before Sept. 1.

The vote came as a climax to nearly two hours of almost riotous debate, marked by shouts, jeers, and general pandemonium.

Colleagues interfered between Representatives Upshaw [Dem., Ga.] and Schaefer [Rep., Wis.], when it seemed they were about to settle the argument in a fist fight.

An error in calculation, Representative Hill said after the house had adjourned, led him to move for the appropriation of $14,994,000 for the purchase of the proposed 1,666 new cruisers, when in fact, at an estimated cost of $90,000 each, a total of $149,940,000 would be required to finance such a program.

He refused to correct the record, however, asserting that he would let

it stand as evidence of the insincerity of dry demands for strict liquor law enforcement.

Furnish Two Surprises.

Representative Upshaw and Sabath [Dem., Ill.] furnished surprises early in the clash. The former leaped into the arena to second the Hill amendment while the latter opposed the proposal as one which "increases by five times the money now being spent to enforce an unenforcable law."

Dropping his crutches in his seat, Upshaw, a cripple, hobbled to the table before the speaker's dais to shout that "the day of miracles has not passed."

"When you find Philip Hill and myself voting on the same side," he almost screamed to be heard above the confusion, "the prohibition millenium is near at hand.

"I have believed for a long time that we have only been playing at this thing of stopping rum runners. I said two years ago that I believed in calling out the navy if necessary to put a halt to it.

"I want the fist of the United States to warn these foreigners that these cannot land their stuff in prohibition America."

"Does the gentleman believe hanging is too good for such men?" queried Representative Knutson [Rep., Minn.].

"I have always advocated sending them to the bottom of the sea in the shortest possible order," answered Mr. Upshaw. "I'd like to give them time to pray, however, because God knows they're not fit to die."

Sabath Draws Sharp Retort.

Mr. Sabath's denunciation of the Volstead act as the influence which is making drinkers of children and hip flask toters of young men and women drew a sharp retort from Representative Murphy [Rep., O.], who challenged any statement "that our young girlhood is not as clean and as wholesome as it was in the days of our mothers."

"Of all the contemptible arguments that have been put forth to try to justify the changing of this law," Mr. Murphy said, "that is the lowest and no part of hell is deep enough to contain it."

"As to that," retorted Mr. Sabath, "I will say that my reputation is just as good as that of the gentleman to whom I yielded.

Sentiment in Illinois.

"In my own state the voters favored modification by a vote of four to one several years ago and I think if a vote were to be taken today, not only in Illinois, but all over the country, it would be 10 to one."

"If Illinois feels so strongly as you say it does," asked Representative Crisp [Dem., Ga.], "why not let the state petition the congress to amend the constitution by eliminating the 18th amendment? Wouldn't that be the best way to accomplish what you want?"

Representative Murphy denounced the report a few days ago of the Episcopal Church Temperance society, advocating modification, as the outburst of a single man, Dr. James Empringham, whose views did not meet with the approval, for instance, of a single Episcopalian member in congress.

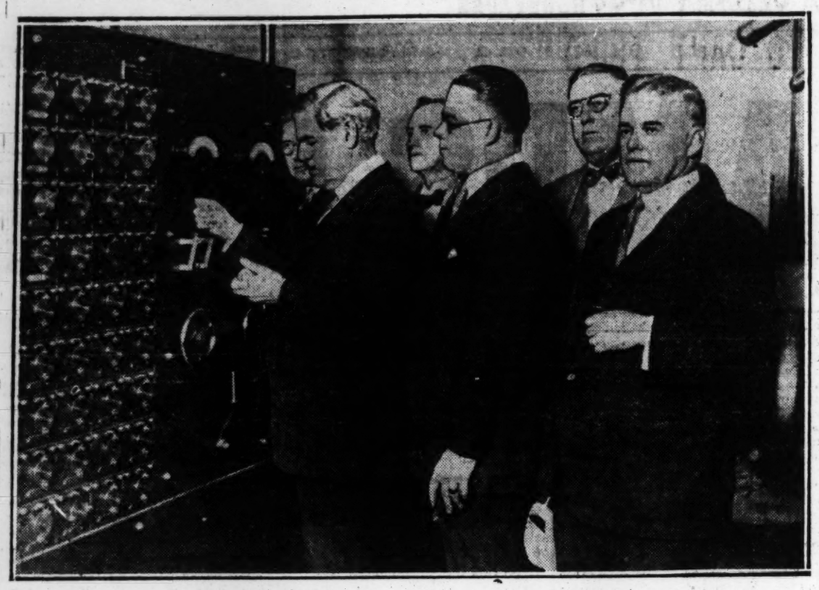
In the midst of the confusion, Representative Schaefer [Rep., Wis.], became so emphatic in his argument with Mr. Upshaw, who was responding with equal vigor, over the attitude of labor toward modification that colleagues stepped between the two to avert a fist fight. So loud was the commotion on the floor that neither could be heard, and the incident was laughed off by the house.

Denies Surrender to Fanatics.

"Clear sighted and honest men, including the chief of the prohibition unit, Assistant Secretary Andrews," said Representative Boylan in his demand for consideration of his beer and wine bill, "admit prohibition has not been enforced. They even hint that enforcement will be impossible without an appropriation of appalling figures.

"Is congress, which invoked its great authority to enact this un-American law, so lacking in courage that it will surrender not only its prerogatives, but also the rights of 110,000,000 free people to the narrow dictates of a few well organized fanatics marshaled and captained by High Chief Fanatic Wayne B. Wheeler?' I do not think so."

READY TO "STOP AND GO" IN LOOP



City officials are shown making final tests on new system of traffic control lights, which will be turned on in loop this morning. Left to right in front of city hall switchboard are Chief Collins, Mayor Dever, Daniel Ramsey, John T. Miller, Ald. Ross Woodhull, and Fire Commissioner Connery.

[TRIBUNE Photo.]

DEVER TO SNAP ON STOP-GO LIGHTS TODAY

Mayor Dever at 8 o'clock this morning will throw a switch that will put into effect the new coördinated system of traffic control lights regulating all traffic in the loop. John T. Miller, commissioner of gas and electricity, completed final tests of the system yesterday and announced that it was in working order.

The system which will control traffic at forty-nine street intersections in the loop is the largest in the world. The system will be controlled from a board in the city hall, and traffic density will be reported every hour, so that the operator may regulate the flashes to meet the varying circumstances. The stop and go intervals will vary at differen intersections.

Chief Collins has appealed to pedestrians in the loop to cross the streets with the traffic and not move when the flash is against them.

CARDINAL HAYES FAVORS MOVE TO MODIFY DRY ACT

New York, Feb. 6.—[Special.]—Returning from a visit to Rome, Cardinal Hayes today intimated his approval of the movement for some modification of absolute prohibition in the United States.



CARDINAL HAYES.

"You have got to avoid extremes," he told reporters. "The Catholic church always has stood for temperance. That is a fundamental, and you cannot get away from it.

"When the master himself, used wine at the last supper in instituting the Holy Sacrifice of the mass, it was testimony of his eternal love for mankind, and it is very difficult to avoid the evident conclusion from that.

"He might have used anything else, but he took wine. Are our children and young people to consider as something vile, as something outlawed, that which we must use, day after day in our worship at the Holy Sacrifice of the mass?

"Everybody, of course, is opposed to the abuses of the corner saloon. The Catholic church stands, and has always stood, for temperance."

OCEAN STEAMSHIP MOVEMENTS.

Arrived	At	From
Conte Rosso	New York	Naples
France	Havre	New York
Cleveland	Cristobal	New York
Scythia	Cadiz	New York
Belgenland	Singapore	New York
Sailed	**From**	**To**
Stavangerfjord	Oslo	New York
Olympic	New York	Southampton

LOWERS GASOLINE COST TO 9C PER GALLON.

Mr. J. A. Stransky, B-643 Stransky Bldg., Pukwana, S. Dak., has invented an automatic and self-regulating device which has lowered the gasoline cost of autos to 9c per gallon because they have made from 37 to 57 miles on a gallon of gasoline. The device fits all cars and can be installed in five minutes. Mr. Stransky wants agents and is willing to send a sample at his risk. Write him today.—Adv.

RAIL EMPLOYES ASK $38,405,080; UP TO U. S. BOARD

Wage increases to railway employés which will total $38,405,080 annually are being considered by the United States railway labor board, it was announced yesterday.

More than $28,000,000 of the increase is demanded by members of the Brotherhood of Maintenance of Way Employés on about 20 roads. Another $7,000,000 is asked by the Brotherhood of Railway and Steamship Clerks, freight handlers, and express station employés. Telegraphers demand an additional $1,000,000. Other crafts requested only small amounts.

Informed yesterday that the transportation brotherhoods were taking a vote to determine whether a strike should be called on the Texas and Pacific railroad, the board issued a formal notice calling on rail officials and employés to maintain the status quo.

POLICE SEEK LOST MICHIGAN BOYS.

The police have been asked to assist in finding David Emery, 10 years old, and Earl Gruner, 11 years old, both of Ypsilanti Mich., who disappeared together from their homes on Feb. 3.

Going to Hot Springs ?

See Part 6, Page 10

Chicago Tribune.
THE WORLD'S GREATEST NEWSPAPER
Vol. LXXXV. Sunday, Feb. 7. No. 6.

Published daily at Tribune Square, Chicago, Illinois.
Mail subscriptions—Price in Ill. (outside of Chicago), Ind., Iowa, Mich. and Wis.—Daily with Sunday, one year, $12.50.
MAIL SUBSCRIPTION PRICE.
Zones 3 and 4 in states other than Ill., Ind., Iowa, Mich. and Wis.—Daily—$7.50 per year.
Zones 5 to 8, inclusive—Canada, Mexico and foreign—Daily—$12.00 per year.

Correction!

In our advertisement appearing in Part 7, on Page 8, the Sheet item should read

Centerstrong Sheets
$1.18
instead of
Centerstrong Sheets
$1.78

The THREE WIEBOLDT STORES

Only Five Episcopal Bishops Favor Volstead Modification

New York, Feb. 6. — [Special.] — Twenty-four bishops and suffragan bishops of the Protestant Episcopal church have answered an inquiry from the New York Times as to whether they approve the change of policy of the Church Temperance society in favor of modifying the Volstead act. Five favored modification and nineteen announced their opposition to a change in the present law.

The questionnaire conducted by the Times asked whether "you approve or disapprove of the stand of the Church Temperance society favoring modification of the Volstead act?"

How They Line Up.

The bishops lined up as follows:

FOR MODIFICATION.

Bishop Frederick B. Howden, Albuquerque, N. M.
Bishop Cameron Mann, Orlando, Fla.
Bishop George Herbert Kinsolving, Austin, Tex.
Bishop A. C. A. Hall, Burlington, Vt.
Bishop John C. White, Springfield, Ill.

AGAINST MODIFICATION.

Bishop William T. Capers, Dallas, Tex.
Bishop J. P. Tylor, Fargo, N. D.
Suffragan Bishop W. Blair Roberts, Sioux Falls, S. D.
Suffragan Bishop S. M. Griswold, Chicago.
Bishop John C. Ward, Erie, Pa.
Bishop James R. Winchester, Little Rock, Ark.
Bishop Benjamin Brewster, Portland, Me.
Bishop E. Cecil Seaman, Amarillo, Tex.
Bishop Walter Taylor Sumner, Portland, Ore.
Bishop R. H. Mize, Salina, Kan.
Bishop R. H. Weller, Fond du Lac, Wis.
Bishop Lewis W. Burton, Lexington, Ky.
Bishop Edwin S. Lines, Newark, N. J.
Bishop George A. Beecher, Hastings, Neb.
Bishop J. M. Francis, Indianapolis, Ind.
Bishop James E. Freeman, Washington, D. C.
Bishop J. H. Darlington, Harrisburg, Pa.
Bishop James Wise, Topeka, Kan.
Bishop P. Remington, Pendleton, Ore.

What the Bishops Think.

Some of the replies follow:

Bishop Lewis W. Burton—Terrible things have been attributed to prohibition which have had other causes and which would have been worse without the constitutional amendment. This is true of the behavior of young people. It is the extreme of the new freedom, and parents are reaping the harvest of the laxity, materialism, and irreligion they themselves have sown.

Bishop John C. White — I am heartily in favor of the report of the Church Temperance society, and their stand for a modification of the Volstead act. I do not believe that the present law can be really enforced without a standing army. It has become largely a great joke and a source of corruption of our young people and is a gold mine to bootleggers in every grade of our society.

Bishop J. M. Francis—I consider the action of the Church Temperance society ill advised and harmful in its effect. While I believe much more in temperance than in prohibition, I feel strongly that so long as the Volstead act is in effect the law should be obeyed. The Church Temperance society, which is a voluntary organization, does not and cannot speak for the church.

Rights of Individuals.

Bishop Cameron Mann—I have not seen the proposition of the Church Temperance society, but I am fully convinced that there should be very large modifications of the Volstead act. The rights of individuals and the welfare of the community require this.

Bishop George A. Beecher—I do not believe this action of the Church Temperance society represents the feeling of the majority of the members of the Episcopal church of the country. I did not vote for the Volstead law, but I would not vote to have it repealed. I disapprove of the principle of the modification of the act because I do not believe there is a middle ground.

Bishop A. C. A. Hall—While in favor of enforcement of existing laws I should be glad of a modification of the Volstead act. The Church Temperance society should consult its members.

Bishop R. H. Mize—I am wholly out of sympathy with statements of the Church Temperance society, which does not speak for the Episcopal church, and probably has no members in the west. The Episcopal church in these parts is whole hearted on the eighteenth amendment and the Volstead act. To modify the law would but open the way to further lawlessness. Most of us are glad to obey the law, and rejoice in the good influence upon our economic and social life.



TO know that your glasses are right—that the lenses have been prescribed according to scientific analysis—that they have been ground precisely to specifications, and that the frames are of the style best suited to your personality, is to know Schulte service, its reliability and its completeness.

Examination Without Charge or Obligation

Schulte Glasses
COMPLETE WITH EXAMINATION, SERVICE AND GUARANTEE
$3 to $30

Four convenient stores where eyes are examined—Glasses are prescribed, ground and fitted—and satisfactory results are guaranteed.

136 N. State — Ground Floor, between Washington & Randolph
17 W. Madison — Ground Floor of the McVicker's Bldg.
16 So. Michigan — Ground Floor, between Madison & Monroe
118 S. Dearborn — Ground Floor of the Westminster Bldg.

OPEN UNTIL 9 P. M. at 136 N. State and at 17 W. Madison St. only

Boy, 8, Killed by Motor Truck; Woman Slain; Toll Goes to 82

Four deaths yesterday increased the Cook county motor death toll for the year to 82.

Lester Greisler, 8 years old, 1726 North Parkside avenue, was fatally injured when struck by a motor truck in an alley at the rear of 1714 North Central avenue. The boy, according to police, ran out of a vacant lot and into the path of the truck, driven by Jacob Ratt, 1626 Holt street.



LESTER GREISLER.

Woman Killed; Driver Caught.

An unidentified woman, about 55 years old and poorly dressed, was killed when struck by an automobile driven by Oscar Gross, 1832 North Wood street. The accident occurred at West North and North Ashland avenues. According to witnesses, Gross attempted to escape, but was caught by a group of pedestrians. He was taken into custody by the West Chicago avenue police.

Vladislay Sulski, 35 years old, 4247 South Kedzie avenue, injured Friday night when an automobile in which he and a friend were riding, crashed into a trolley pole at 38th street and South Kedzie avenue, died in St. Anthony's hospital. Joseph Sowinski, 3848 South Kedzie avenue, driver of the car, said he ran into the pole when he was forced to make a sharp turn to avoid a collision with another auto.

Miss Gertrude Seeber, 26 years old, of Joliet, died at St. Joseph's hospital of injuries sustained Friday when the automobile in which she and three other persons were riding collided with a taxicab at Southport and Clybourn avenues. Joseph Borchardt, 4246 Wilcox avenue, driver of the car, was killed in the accident. Samuel Uccicardi, who drove the taxicab, was held by the police.

Stolen Car Hits Pedestrian.

A driver speeding in a stolen automobile struck and probably fatally injured Michael Malenos, 32 years old, 505 North Dearborn street, at Clark and Illinois streets. The driver abandoned the car a block away from the accident and escaped. Police found that the car had been stolen recently.

Explaining that he had been married only half an hour when arrested for speeding, Emanuel Levy, 3722 Pine Grove avenue, a druggist, was discharged by Judge Asa G. Adams. The judge agreed with Levy that a newly wed man was not responsible for his conduct the first hour of his marriage.

DOG SNAPS; CYCLIST THROWN.

A dog snapped at a horse hitched to a vegetable wagon yesterday. William Leisner, 15, 716 Asbury avenue, Evanston, fell from his bicycle as the rearing horse crowded him to the curb. William's left ankle was broken.

INVESTORS, SPECULATORS, SUBDIVIDERS

Eight Acres at the Southwest Corner of Crawford and Archer Avenues.

Five Miles from State Street and Archer Avenue.

Closest piece of acreage to the loop in the city of Chicago.

Crawford Avenue is being widened to 100 feet from the Canal to 87th Street, and construction on a bridge across the Canal will start in a few months.

Archer Avenue is paved, connecting with State Highway.

Within walking distance of Kenwood Manufacturing District and Crane Company Plant. Commonwealth Edison Company Plant only 1½ miles away.

This is the time to buy before prices go up. Act now! A fortune can be made here in a short time. Buy at acreage prices now and sell by the foot.

CO-OPERATION OF BROKERS SOLICITED

For particulars apply

INTERNATIONAL INVESTMENT CORPORATION
David M. Rubin, President
South Kedzie Avenue at 38th Street
Phone LaFayette 6738

"For  MY VALENTINE"

Sunday, February 14th

Somewhere in this great city, or, perhaps, in one far distant, is a girl you love. You can see her now, as you read this.

The picture that frames itself in your mind may be of a girl to whom you have yet to confide your hopes and plans for the future.

Or it may be a picture of her who has cast her lot with yours, and shares alike your trials and your conquests—or of the girl who thrills you with a father's pride.

It may even be a picture of her who was young in the days gone by, whose twilight years are made happy by your companionship.

Whoever and wherever this girl may be, she will be in your thoughts on Valentine's Day.

And love will seek a messenger to convey an expression of its thoughtfulness.

For years and years Cupid has been able to suggest no finer token than a box of these delicious, old-fashioned, home-made candies.

And only Cupid knows the joy with which they are received, for he, alone, sits by her side when love's Valentine arrives.

As each pure, richly coated chocolate is lifted from the box he knows how far it will exceed her greatest expectations.

He knows how fascinated she will be as she discovers how almost endless is the variety—a piece for every mood and taste.

Seek as you will you'll find no happier expression of your thoughtfulness, nor one that will live longer in her memory.

And should you desire to convey your gift in true Valentine style, *beautiful red heart boxes*—the prettiest we have ever seen—are available at very nominal cost.

But whatever your choice of a container, be sure that it carries to her the gift she will most gratefully receive.

For no girl was ever more deeply pleased than the girl whose hopes are fully realized with a generous box of Martha Washington Candies.

Elie Sheets

Martha Washington Candies

The 70c Pound

Ye Main Shoppe & Kitchen
3823 BROADWAY (*Between Grace & Sheridan*)

51 East Adams Street (*Opposite Revell's*)
31 West Washington Street (*Between Dearborn & State*)
844 East Sixty-third Street (*East of Drexel*)
4606 Sheridan Road (*2 Doors North of Wilson Ave.*)
24 West Jackson Boulevard (*Great Northern Building*)
180 West Jackson Boulevard (*Opposite Insurance Exchange*)
11 South Kedzie Avenue (*4 Doors South of Madison*)
4755 Broadway (*Sheridan Trust Bank Bldg.*)
733 West Sixty-third Street (*Around ye Corner from Halsted*)

CHOCOLATES • BONBONS • CARAMELS

Free delivery everywhere in the Loop • By parcel post the country over

SPECULATORS,
IVIDERS
hwest Corner of Crawford and
Street and Archer Avenue.
ge to the loop in the city of
ing widened to 100 feet from
and construction on a bridge
in a few months.
d, connecting with State High-
ce of Kenwood Manufacturing
ny Plant. Commonwealth Edi-
1½ miles away.
before prices go up. Act now!
here in a short time. Buy at
ell by the foot.
OF BROKERS SOLICITED
rticulars apply
VESTMENT CORPORATION
Rubin, President
Avenue at 38th Street
LaFayette 6738
NE"
girl you love.
o whom you
ares alike your
father's pride.
ne by, whose
thoughts on
oughtfulness.
n than a box
for he, alone,
knows how
ost endless is
tfulness, nor
, beautiful red
nominal cost.
her the gift
pes are fully
gton
KEDZIE AVENUE
South of Madison)
BROADWAY
Trust Bank Bldg.)
TY-THIRD STREET
orner from Halsted)
RAMELS
ver

OLD DOC WHITNEY FLEES WRATH OF DUPED PATIENTS

Closes Up Shop for Day After Hearing Threat.

Threats on the life of Old Doc H. S. Whitney, 456 South State street, were made yesterday by two colored men who said they were former patients of the notorious quack. They called THE TRIBUNE on the telephone and shouted wildly that they were "going to cut up Ole Doc Whitney," and they invited reporters to be on hand for the sanguinary affray.

"He done the same to us that he did to that Polish man who stabbed him before," one of the Negroes shouted over the telephone. "We're goin' up and get him. Be sure and have your reporters around!"

The Polish man they referred to is John Bencal, 548 West Cullerton avenue, who sued Old Doc Whitney for $50,000 damages, charging through attorney John A. Russell that the quack treated him for three years for a disease he never had, meantime robbing him of $1,600.

Old Doc Shuts Office.

Reporters were dispatched to watch. And incidentally Old Doc Whitney was warned.

"I—I—I'm much obliged to you," said Old Doc Whitney, and he hung up quickly. A few minutes later, it was learned, he closed up his office for the day and hurried away from the neighborhood of South State street.

THE TRIBUNE reporter who made the investigation of Old Doc Whitney and the slick methods by which he relieves his patients principally of their money, was the six foot one, 220 pounder, who had been pronounced an unusually healthy and virile specimen of young manhood.

Yet old Doc Whitney found him suffering from autotoxemia and other ailments.

OLD DOC WHITNEY

The report of his visit to the office of Old Doc Whitney follows:

I went to the office of Dr. H. S. Whitney, 456 South State street, at a quarter to six one evening. There were a number of patients there as I entered and I had to wait about thirty-five minutes in the reception room. Meantime patients kept coming and going. At one time there were thirteen besides myself in the waiting room. Among these were two colored women and four colored men.

Old Doc Whitney's waiting room is well appointed and prosperous looking. The walls were covered with pictures. All the furniture was mahogany, the chairs that lined the walls on three sides and a table in the center. On the table was a large, hand painted vase. A grandfather's clock ticked on one side of the room.

"Doctor" in Sweater on Guard.

All the patients eyed the walls stonily and looked uncomfortable. They seemed embarrassed. In the center of one side of the office was a door which opened into a long corridor at the end of which was Old Doc Whitney's private office, and along the side of which were doors leading to little treatment rooms. A fellow wearing a sweater coat kept going in and out of the private office door.

This fellow looked like a detective from the bureau, but Old Doc Whitney later addressed his as "doctor." It was he who called the patients into Whitney's office. Every now and then he would open the door and yell, "Next!" and some patient would jump up and go inside.

"I work in the Leiter stores across the street," I told Old Doc Whitney when I finally beat one of the other patients to that door on the call of "Next!" He had asked me how I happened to come to his office.

"I don't know that there's anything wrong with me, doctor," I continued; "but I ain't been feeling just right and I thought I'd find out."

The doctor came at once down to business.

Demands $3 for Examination.

"Well," he said, "I can give you an examination. That'll be $3."

There was a certain finality about what he said. I pulled the $3 out of my pocket and laid it down. He picked it up and put it in his pocket.

Old Doc Whitney is a large man and he is fat. He must weigh easily 250 pounds. He is quite baldheaded. He has a sharp, ferret-like face, and on his beak-like nose are tortoise shell nose glasses. He asked me a number of questions and wrote the answers down on a large blank form.

"Do you sleep and eat well?" he asked.

"Pretty fair," I replied.

"Have headaches or backaches?"

"Not often."

"Constipated?"

"A little—sometimes."

"Your work, young man; is it inside or outside?"

I pointed across the street at the Leiter stores: "Inside," I said; "in there all day."

"Ah-h-hhhh," said Old Doc Whitney. "No wonder you're not feeling just right. That's your trouble that inside work."

A Flashing Diamond.

As the Old Doc fills out the form he holds the little finger of his right hand poised peculiarly and on it is a large, flashing diamond. The stone must be three carats. It sparkles tremendously when Old Doc Whitney writes.

"Now," said Doc Whitney, "take your coat and vest off and strip to the waist and sit down there on that table."

I did so. He put the stethescope in his ears and started to move it slowly over my chest and heart, listening intently and looking grave. Finally with the stethescope still dangling from his ears, he started to tap-tap-tap me on the stomach, moving from spot to spot.

Suddenly Doc Whitney stuck out his hand to me.

"Squeeze my hand," he said; he wanted to try out my strength of grip. I squeezed slightly.

He told me to try it again. I'd put on just slightly more pressure, pretending I was doing my best. He gave it up. He shook his head. "Not very much," he said. "You see? Your strength is waning."

"Just what is it, doc?" I asked.

"Well, I'll tell you, young man," Old Doc Whitney replied. "Yours is a case of autotoxemia. No-o-o-ooo, on the other hand, it's neurarchy with a basis of autotoxin. Due to that inside work your body is full of waste and rubbish and that's what we have to take out of you.

"You'll have to have quite a little treatment," he continued; and he picked up a pencil and wrote as he said it: "R 12 plus injections; static electricity and medicine.

"The price of this will be $46. We'll deduct the $3 you have already paid. How much more can you pay down?"

"I'd rather pay as I go along, doc," I said. "That would make it easier for me. Couldn't I do that, doc?"

"Well, yes, I guess so," he replied. "Let's see, you'll need about a month's treatment. Twice a week. Eight visits into $43—that will be about $5.50 a visit. Can you make that?"

I told him I thought I could all right, and he said:

"That's good, come back tomorrow for the first treatment. He rose as he said it, and the detective looking man with the sweater coat was on the job.

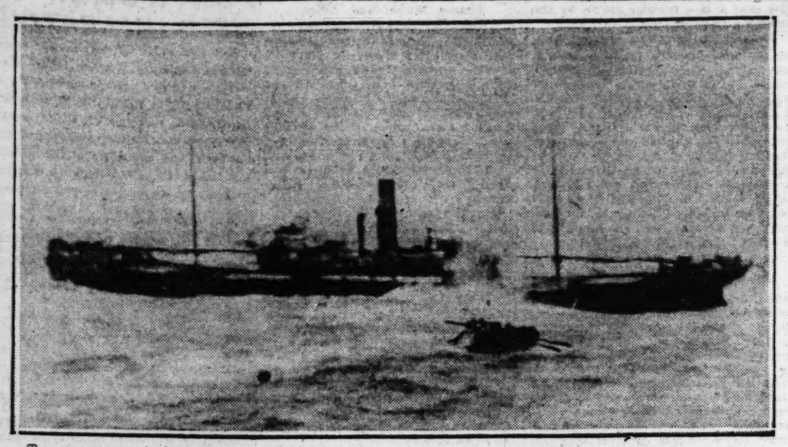
"Next!" he shouted; and I was ushered out.

Taking the Electric Treatment.

As I passed along the corridor on my way out I saw some of Old Doc Whitney's static electricity at work. The door of one of the little self-treatment rooms was open and in it sat a young colored girl and man. They sat on chairs slightly elevated on a platform. Over their heads hung a round steel band like a crown or halo. This almost but not quite touched their heads and the electric waves came from it and passed into them.

The two said no word, just sat there with the electricity running through them, and looking wearily ahead.

DEFY GALE TO RESCUE CREW AT SEA



Twenty-seven of the crew of the Dutch liner Alkaid are here being rescued in a lifeboat from the Hamburg-American liner Westphalia in midocean last Sunday during the height of a fierce storm. The Westphalia reached New York yesterday. [P. & A. Photo. Transmitted over A. T. & T. wires.]

UNION MEN LAUNCH $550,000 BUILDING AND LOAN COMPANY

Chicago building trades officials yesterday announced the launching of the Illinois Federation corporation, a building and loan company capitalized at $550,000 and formed to encourage wage earners to own their own homes by helping them finance the building of them.



PATRICK F. SULLIVAN. [TRIBUNE photo.]

Ultimately the plan is to expand the organization until it is capitalized at approximately $10,000,000, ready to aid home seekers and to furnish capital for larger construction, the only stipulation of the union officials who control the company being that the construction be done on a 100 per cent union basis.

Charles M. Paulsen, president of Local No. 134 of the International Brotherhood of Electrical workers, has been selected president of the corporation and the executive committee is comprised of Patrick F. Sullivan, president of the Building Trades council; James J. Conroy, secretary-treasurer of the council; George Jones, general president of the Composition Roofers' international, and Edward J. Evans, vice president of the International Brotherhood of Electrical workers. Seventeen more union executives are to be selected for positions on the committee.



Capt. Carl Gralfs, commander of the Westphalia, who directed the rescue.

[Pacific and Atlantic Photo.]

WOMAN REPORTS BEING ATTACKED IN N. SIDE HOME

The residence section in the vicinity of Howard street and Sheridan road was thrown into excitement yesterday with the report that Mrs. William P. Culkin, 7021 Sheridan road, wife of a railway official, had been beaten and attacked by a Negro while alone in her home.

Capt. Patrick Gallery of Rogers Park police hurried to the Culkin apartment with detectives after receiving a telephone call from Mrs. Culkin. There he found a back window broken, the apartment somewhat disheveled and Mrs. Culkin in a state of hysteria. No trace of the attacker could be found.

"I was still in bed when I heard a crash in the kitchen," was Mrs. Culkin's story to Capt. Gallery. "I ran out to confront a large Negro. He grabbed me. I fought, but to no avail. He fled the way he had entered, through the kitchen window."

One unexplainable circumstance, according to police, was the fact that the window, apparently, had been broken from the inside, and that a dolly upon a refrigerator nearby was undisturbed. Mrs. Culkin later secluded herself at the home of her mother, Mrs. Stephen H. Serris, 1245 Chase avenue, and declined to be interviewed.

L. A. PATTERSON, VETERAN OF CIVIL WAR, DIES AT 82

Lycurgus A. Patterson, 82 years old, a veteran of the civil war, died yesterday following a long illness at the National Soldiers' home in Milwaukee. Funeral services will be held at the home Tuesday afternoon at 1:30 p. m.

An interesting incident in Patterson's life occurred in 1910 when he met a cousin in Chicago whom he had never seen before. The cousin was the late Associate Justice Horace H. Lurton of the United States Supreme court. Conversation developed the fact that unknown to each other, they had fought on opposite sides during the war. Justice Lurton was a member of Morgan's confederate raiders. Patterson served throughout the war in the 101st Illinois Infantry.

Mr. Patterson is survived by a daughter, Emma B. Patterson, of 846 North Oak Park avenue, Oak Park.

CAROL READY TO REGAIN THRONE RIGHTS, REPORT

[Chicago Tribune Press Service.]

BUCHAREST, Roumania, Feb. 6.—Great excitement has been caused here by a report that former Crown Prince Carol has withdrawn his renunciation of the throne. The report spread soon after the appearance of two officials who have been with Prince Carol in Milan. According to reports the officials brought written declarations in which Carol declares his willingness to resume the crown prince's job and promises to quit working with the opposition parties for the destruction of the Bratiano party. Until today Carol had never agreed to support Premier Bratiano and his brother, on account of whose policies he gave up the throne.

Puts N. Y. Mop Budget at 15 Millions Yearly

New York, Feb. 6.—(AP)—Rigid enforcement of the prohibition law in New York state alone would cost the federal government $15,000,000 a year, United States Attorney Emory R. Buckner told the Lawyers' club today. One of his listeners was Wayne B. Wheeler, legal head of the National Anti-Saloon league.

NO PEDESTRIANS, NOT EVEN WALKS, FOR THIS SUBURB

Los Angeles, Cal., Feb. 6.—[Special.]—The theory that no pedestrians, only autoists, are expected in the fashionable new suburb called Brentwood Park received official sanction in the city hall today.

Councilman I. F. Hughes, representing the Brentwood Park territory, reported to the aldermen that the citizens of the new suburb want their streets paved without any sidewalks, curbs being set in flat against front lawns and every house to have its own auto driveway.

Hughes reported back to the 1,500 citizens of this section that the council will observe their "no pedestrian" platform and have the district paved accordingly. Brentwood Park is a section inside the city limits near Sawtelle and Santa Monica.

RAID GAMBLERS IN FASHIONABLE ST. GILES CLUB

The St. Giles club, said by the police to be Chicago's most fashionable gambling resort, in Suite 109 of the St. Giles apartment hotel, 3318 Sheridan road, was raided by four policemen from the Town Hall station early this morning. Eight men, including the keeper, Edward Slattery, were seized.

The prisoners, several of them in evening dress, were taken to the police station in the patrol wagon like the average prisoner, and were then locked up to be formally booked some time this morning.

$10,000 LOSS IN CHURCH FIRE.

Sioux City, Ia., Feb. 6.—[Special.]—Fire today damaged St. Thomas' Episcopal church to the extent of $10,000. This church was badly damaged by fire two years ago.

COOLIDGE GIVES U. S. NAVY CROSS TO CAPT. FRIED

Samaritans of Sea Also Get British Medals.

Washington, D. C., Feb. 6.—(AP)—President Coolidge today awarded the navy cross to Capt. George Fried, whose ship, the President Roosevelt, made the thrilling rescue of the crew of the British steamship Antinoe. The award comes with the following citation:

"For heroism and devotion to duty in the line of his profession while commanding the steamship President Roosevelt when that vessel was engaged in the rescue of the crew of the British steamship Antinoe during a hurricane.

"The seamanship, courage, and professional ability displayed during a long struggle with a violent gale, snow and ice, is of the highest order and in accordance with the best traditions of those men who go to sea."

Capt. Fried is a member of the naval reserve. He entered the navy in 1900 and in his first enlistment period reached the grade of chief quartermaster, a feat considered unusual by navy men. He retired to the naval reserve in 1916, but was called to active duty during the war, and his record for efficiency and seamanship is one of the best on file at the navy department.

GIVEN KING'S MEDALS

BY JOHN STEELE.

[Chicago Tribune Press Service.]

[Copyright: 1926: By The Chicago Tribune.]

LONDON, Feb. 6.—Gold medals for saving life at sea, awarded by King George to the officers and men of the steamer President Roosevelt, were officially presented by Sir Philip Cunliffe-Lister in the dining room of the vessel at Southampton today. The presentation was a drama of color and contrast, sadness and hilarious joys.

When the President Roosevelt steamed up the harbor for the ceremony, on its way from Bremen to New York, whistles blew, horns tooted, sirens screamed, and men and women yelled and wept, and the flags of America and Britain waved. A huge banner covering the front of the pier said in one word what the English people think of these American sailormen—"Bravo."

A few hours later when the medals of Master at Arms Uno Witanen and Boatswain's Mate Ernest Heitman were given to Capt. Fried to preserve for their nearest kin, there was absolute silence. Referring to them, Capt. Fried said:

"Surely, God takes care of men who die as they did."

Shipmates to Honor Dead.

The shipmates, while at Bremen, had made a floral wreath and when they reach the spot were the two men were last seen struggling to save the lives of others they will throw the blossoms into the ocean.

Sir Philip in his address said he had a command from the king to give honor where honor was due. Capt. Fried replied that he and his men had done for the Antinoe's crew only what he knew they would in turn do for others.

When the king's representatives informally greeted the heroic, embarrassed youths, who were lined up in front of him, shaking hands with each, there was one man missing. He was Fourth Officer Upton, who once saved the lives of forty men in Quiberon bay, off the coast of France, by diving repeatedly into the blazing ocean under the S. S. Florence, which was laden with 5,000 cases of explosives. For this he was awarded the highest life saving medal given by the United States government. He also received his medal today, but was too timid to appear and take it until his shipmates located his hiding place and brought him in.

When the President Roosevelt steamed away after the ceremony a solitary figure stood on the bridge, waving his cap to the crowd on the pier.

ADMIRAL COONTZ WANTS U. S. NAVY BRITAIN'S EQUAL

Would Have America Dominate Air.

Washington, D. C., Feb. 6.—[Special.]—Adoption of a naval building program which would put the United States on a parity with Great Britain in all types of ships was urged by Admiral R. E. Coontz, recently commander-in-chief of the United States fleet, in his annual report, which has been submitted to the house naval affairs committee. Outstanding reports of his program call for:



ADMIRAL R. E. COONTZ.

Construction now of 8 light cruisers, twelve fleet submarines, two oilers, two destroyer tenders, and the completion of all the tonnage of aircraft carriers, allowed by the Washington treaty. Complete modernization of the six coal burning ships to make them modern in every respect, and the modernization of each of the other twelve ships as fast as they reach the age of ten years.

Wants U. S. to Dominate Air.

Retention of aviation as an integral part of the fleet and the building up of the navy's aviation strength to the point where the United States dominates the air.

Increase of the enlisted personnel by adding 10,000 men to the present authorized strength.

Admiral Coontz, in summing up the strength and weaknesses of the United States navy, asserted that it is not second to none, as provided by the international agreement when the 5-5-3 ratio was adopted. He asserted that the navy is twenty-two 10,000-ton light cruisers short of British tonnage now built or building. In fleet submarines the United States lacks twenty-three in comparison with Japan, he said.

Fleet Weak in Auxiliaries.

The fleet's greatest single element of weakness, in the opinion of Admiral Coontz, lies in the slowness of its auxiliaries, which, he asserted, has a very bad effect by slowing down the operations of the fighting forces when used as a single unit.

Admiral Coontz pointed out a grave deficiency both in numbers of airplanes and in aviators. He declared that the "basis of operations" for aviation has changed from shore to fleet during the last year, and recommended that all the fleet auxiliaries, with the exception of minesweepers, hospital ships and ocean tugs, be fitted with catapults for launching airplanes, and the maximum number of airplanes.

RIBALD SONGS IN JURY ROOM TOLD BY WOMAN JUROR

Pittsburgh, Pa., Feb. 6.—[Special.]—That she was insulted by jeers and ribald songs and threatened with physical violence by fellow jurors during the greater part of the 18 hours she was in a juryroom of the Criminal court of Allegheny county, was charged by Mrs. Lulu Mosby, a clubwoman and active in politics, who was on the jury trying four Clairton policemen for felonious assault. Seven men and five women composed the jury.

While the argument was at its warmest, Mrs. Mosby said, one woman member of the jury sat on the lap of a male juror and placidly inhaled a cigaret while talking of matters far from pertaining to the case.

Epithets which would have been out of place in a bootleg saloon flew about the jury room as her antagonists sought to swerve her convictions, Mrs. Mosby said in registering her complaint against the present jury system.

FORT MONTANA UNIVERSITY CLUB.

Forty graduates of the University of Montana met last night at the Auditorium hotel, where they organized the Chicago University of Montana club. Only those from the mountain state are eligible for membership. L. J. Duffy is chairman.

1,000 Nash Employes Share in Profits of Stock's Boom

More than one thousand employés of the Nash Motor company in Kenosha have participated in the profits of the recent sensational rise in Nash stocks, it was learned yesterday.

The new gold coast of Kenosha, as Durkee avenue, where the Nash executives and employés have built rows of fine homes, is known, is celebrating and looking forward to new melons.

"I don't understand it myself," said Charles W. Nash, president of the company, when seen in Chicago last night.

"If any one should ask me whether the stock was worth this new price [latest quotations 640] I would say no. I have never speculated in the stock myself, although I knew it would go up when the 900 per cent dividend was declared. I did not want the stock to soar. I tried to stem the tide, even going in and selling 1,000 shares at a loss at one time to stop it. But I could not stop it.

Glad for Employés' Sake.

"I am glad the employés are in it, as I know what is back of the balance sheet. I know motor cars, not stocks.

"When I left General Motors to start this business I had a picture of a general stock ownership among employés. I wanted as many of them in as possible. But the bankers, Lee Higginson & Co., sold it out too quickly, so that many of the employés and many of my friends were left out. They have been coming in since then at every opportunity. The stock control is with my family and Lee Higginson. No manipulation of stock was possible. The public wanted it, that was all. I have built this business along conservative lines, getting ready for the inevitable automobile war."

Mr. Nash is middle aged, shrewd, kindly, Scotch, proud of his business, happy over the happiness in his official family.

Urged Friends to Buy at 80.

Years ago, when the stock was about 80 he urged his employés and friends to buy it. An investment of $1,000 at that time means a fortune of about $40,000 now.

While the prosperity has been scattered far down the line in the company force, about 55 or 60 of the officials and foremen, are said to have been chief beneficiaries. One officer has built an $185,000 house along the gold coast. There are more than a dozen fine mansions there. Many of the workmen have made enough to buy more modest homes.

In 1920 4,600 shares were owned by the employés. In 1922 a stock dividend was declared, giving three shares of preferred and four shares of common for each old share of common. The price that year fluctuated between 70 and 630.

900 Per Cent Stock Dividend.

The common stock has been paying $20 a year. Last month a 900 per cent dividend was declared, in which nine shares were given for every old share.

This increased the holdings to 2,730,000 shares. On Feb. 1 the preferred stock was retired. For the year ending Nov. 30 last the company earned $57.50 a share on the then capital stock. Last year the low price for the stock was 193½. The net profits of the company last year were over $16,000,000, with total assets of more than $51,000,000.

The company was organized in 1916 with 200,000 shares of preferred stock and 50,000 of common. In 1917 it produced 12,200 cars and trucks. Last year the company sold 93,000 cars and trucks.

'Adams' and 'Eves' in New Eden Omit Fig Leaf; Fined

GENEVA, Feb. 6.—[U. P.]—Twenty members of the "Garden of Eden lodge," a branch of the sun cult, were fined today for celebrating Pentecost services minus clothing. In imposing the fines—$3 each for women and $16 each for men—the court suggested that the original inhabitants of the Garden of Eden donned fig leaves, while the new "Adams" and "Eves" neglected even this.

Professional Blood Seller's Death Is Found Natural

Following the death of Frank W. Schroeder, 50 years old, who had made a profession selling quantities of his blood for blood transfusions, his stepdaughter, Mrs. Clara Yount, 807 Bradley place, yesterday asked for a postmortem examination. She said she believed that Schroeder's death was due to the fact that he was permitted to sell too much blood. Coroner's Physician Goodman performed a postmortem examination and found the cause of death to be bronchial pneumonia. There was nothing unusual about Schroeder's death, he said, and there will be no inquest.

Madden's Condition Much Improved; Out in Few Days

Washington, D. C., Feb. 6.—(AP)—Representative Martin B. Madden of Illinois, who became ill with grip at the capitol yesterday, was reported greatly improved tonight. His physician predicted that he would be able to resume his duties in a few days.

CHICAGO INVENTOR SOLVES HIGH COST OF TIRE PROBLEM.

Chicago, Ill.—A new air tight valve cap that enables car owners to pump up tires and never touch them again until they wear out is the invention of F. C. Hughes, Suite 111-A, 2512 Monroe, Chicago. Tires equipt with this remarkable cap have run over 44,000 miles. Leading tire manufacturers have approved Mr. Hughes' invention. With it, constant inflation of tires is unnecessary and tire mileage is doubled. The inventor wants agents and will send proof and samples Free. Write him today.—Adv.



Intangible But Potent

There are men of viewpoint so crassly materialistic, as to be moved not by sentiment, by ideals, nor by pride in achievement for its own sake. But Almer Coe & Company, in common with the mass of humanity, have believed that a professional pride in work (which in their case is scientific), the desire to excel, and the hope of merited praise, are factors, intangible but potent, upon which permanent successes are founded.

Always the best in quality but never higher in price

Almer Coe & Company
Scientific Opticians

105 N. Wabash Ave. . 78 E. Jackson Blvd.
18 So. La Salle St. . 1645 Orrington Ave., Evanston

Five minutes from anywhere downtown—and in Evanston

New Low Prices
Pan-American Band Instruments



$2 A WEEK

Values such as these are deserving of the attention of those interested in the purchase of a high grade instrument. Every instrument silver plated with gold bell. Prices also include complete outfits in case.



New Saxophones

E Flat Alto $110
B flat soprano, $90
B flat tenor, $130
C Melody, $120

CORNETS $55
B flat and A

TRUMPETS $55
Long model B flat and A

TROMBONES $50
B flat slide trombone

CLARINETS $55
Regular B flat

$2 a Week



Many rare bargains in used instruments offered tomorrow at reductions as great as 49%.

Used Saxophones

To clean up our band stock of these instruments we offer them for 3 days only at prices as low as $50

62 E. Van Buren — CONN CHICAGO CO. — 62 E. Van Buren

"The House of Courtesy"

F. B. GEORGE CO.

131-133 SOUTH STATE STREET

WEST TOWN Roosevelt Road at Kedzie — Palmer House Block — UPTOWN Sheridan and Lawrence

Last Reductions!



$225 Trimmed MUSKRAT COATS $149

This low price brings one of the season's greatest opportunities to purchase select quality Muskrat Coats (dark, perfectly matched skins) at an astonishingly low price. All models are trimmed with best quality Fox or Fitch.

$149 *Other* FUR COATS *Reduced*

Northern Seals
Fox, Wolf, Muskrat and Marten trimmed. Formerly priced to $185. $79

$395 BARONDUKI COATS..... $225
Brown Fox collar and border

$495 HUDSON SEAL..... $275
Marten collar and front panel

$525 PLATINUM CARACUL..... $279
Platinum Fox collar

To secure The Tribune's $7,500 Travel Accident Insurance Policy cut out and fill in the application below and send it with $1.00 as directed.

This offer open only to persons between the ages of 10 and 70.

APPLICATION
FOR $7,500.00 TRAVEL ACCIDENT INSURANCE POLICY
Issued to Readers of The Chicago Daily Tribune

(Fill Out This Application and Send to The Chicago Tribune, Tribune Square, Chicago, Illinois, with Registration Fee of $1.00—Stamps, Money Order or Check.)

I certify that I am, or will become a reader of The Chicago Daily Tribune and hereby apply for a $7,500.00 Policy in the Federal Life Insurance Co. to be issued only to readers of The Chicago Daily Tribune. (ALL QUESTIONS BELOW MUST BE ANSWERED)

FULL NAME.....

ADDRESS..... (Street, City, State)

PLACE OF BIRTH..... AGE.....

DATE OF BIRTH—MONTH..... DAY..... YEAR.....

ARE YOU TOTALLY BLIND OR DEAF..... ARE YOU CRIPPLED TO THE EXTENT THAT YOU CANNOT TRAVEL SAFELY IN PUBLIC PLACES?.....

WRITE HERE NAME AND ADDRESS OF PERSON TO WHOM YOU WANT INSURANCE PAID IN CASE YOU ARE KILLED. OTHERWISE IT WILL BE PAYABLE TO YOUR ESTATE.

BENEFICIARY'S NAME.....

RELATIONSHIP.....

ADDRESS.....

NOTICE: No more than one policy will be issued to any one person.

DAWES OFFERS COMPROMISE ON RULES REFORM

Willing to Take Limited Cloture by Majority.

BY JAMES O'DONNELL BENNETT.
[Chicago Tribune Press Service.]

Philadelphia, Pa., Feb. 6.—[Special.]—Vice President Dawes carried his fight against senate rules to the front line trenches tonight.



CHARLES G. DAWES.
[Bay Photo.]

He now demands "some immediate forward step" in the reform of the rules which enable filibusterers to delay and imperil legislation, and he says that this step is "desperately needed in the public interest."

Gen. Dawes' hearers were another group of business men—his favorite kind of audience—and it was the most significant group he has addressed since his sensational talk before "the solid men of Boston" last April, a talk he wound up by dragging Senator Butler of Massachusetts to his feet as a convert to senate reform.

Proposes a Compromise.

The Manufacturers' club of Philadelphia was the Vice President's host this evening, and to that body he proposed a compromise in order to get a measure of immediate reform. His proposal is that when tax and appropriation bills are before the senate the lid shall be clamped on filibustering, not by a two-thirds vote, but by merely a majority vote. Cheers greeted the proposal.

"Tax and appropriation bills," said the Vice President, "are purely business measures and the country must realize by this time that without a cloture by a majority vote a minority of one-third has the power to block a tax bill. It must realize that if minority obstructionists are determined enough and numerous enough they can indefinitely delay a measure like tax reduction."

The fact that during Thursday's six hour session the senate gave only 32 minutes to actual work on the pending tax bill so angered Gen. Dawes that his remarks this evening were uttered with violent emphasis.

Question of Rights.

"Which," he shouted, "is the greater right—the right of a senator to prolong debate for purposes of obstruction, or the right of the American people to have their business settled as the constitution provides?

"But let the people make no mistake about this—the majority of the senate, unless it be a two-thirds majority, is practically powerless as long as a filibustering minority can physically hold out. Just as long as that minority can unduly and frivolously prolong talk, just so long the interests of the American people will be subordinated."

Such antics, he said, had, during the last eight sessions of congress, compelled the President of the United States seven times to call an extra session of congress, "in order," as the Vice President put it, "to keep the machinery of the government in functioning activity. And he was compelled so to do by individuals or minorities."

The Thought Enrages Dawes.

The thought so enraged the general that he released another of his rhetorical queries, asking:

"Which is the more important right—the right of unlimited talk by a minority or the right of the American people to have a majority of the senate perform its constitutional duty?"

He answered his question by submitting his idea of the kind of government he supposed he was living under.

"We are supposed," he said, "to live in a government of majority rights, with constitutional limitations, not under a government of senate rules, limiting constitutional majority rights."

Public Partly to Blame.

Gen. Dawes blamed the public for part of its troubles with the senate, saying that "public ignorance" of the archaic senate situation is "the curtain behind which the minority works its will."

He appealed to the south—the new south—not to fear majority rule in the senate lets something be put over on it in the way of a force bill, for, he added, the new south is a business south and vitally concerned with a reform that will insure decent business methods in the United States senate for urgent business matters.

FOUR YEGGS ROB POSTOFFICE.

Benton, Ill., Feb. 6.—[Special.]—Bandits blew the safe in the postoffice at Buckner today. George Doctorman heard the blast and went to the scene. He was attacked by four men, who struck him on the head with a gun and ordered him away while they escaped in a car. Stamps to the amount of $300 were taken.

EUROPE'S SORE FOOT



Europe is once more busily engaged in making alliances and suspecting various members of its family.

Premier Mussolini, Italy's dictator, warned Germany yesterday in language that fifteen years ago would have been tantamount to a declaration of war that it must stop agitation about the Italianization of Tyrol. This district was awarded to Italy after the world war. A Fascist newspaper openly stated that France may have to fight Italy, and anyway it would be better for France to give some or all her colonies to the Italians.

France, seeing a breakup of its allies, the little entente—Jugo-Slavia, Czecho-Slovakia, and Roumania, with Poland as a working partner—is seeking a new alignment. France now seeks to bring Jugo-Slavia and Greece under her leadership in order to strengthen her interests in the Mediterranean. France also is worried by the talk of an Anglo-Italian alliance.

MAILED FIST OF ITALY SHAKEN IN GERMANY'S FACE

Flag May Go North to Tyrol—Mussolini.

(Continued from first page.)

ernment in upper Trentino. We follow an Italianistic policy there. We treat the residents as Italian citizens and apply our laws. If we did not we would have a state within a state within our frontiers.

"That which Roman and Latin Italy does is nothing in comparison with other states. Today in Czecho-Slovakia a law became effective by which the Czech government can seize offices of German papers which have protested against the tyranny of the Czech republic."

The campaign within Germany, Premier Mussolini asserted, is due to the ignorance of the size of Italy and strength of its moral spirit. The Germans have not recognized the strength of the traditions behind the Fascist movement.

"Will Not Change Policy."

"But, however this may be, I must precisely declare that the Italian policy in the Tyrol will not change by a centimeter," he continued. "We will apply the laws already voted, or to be voted in the future, in a most accurate, methodical and obstinate manner. We will make this territory Italian because it is Italian geographically and historically. I can say of the Brenner frontier that it is a frontier drawn by the unerring hand of God.

"The Germans in this territory form no national minority, but only an ethnic residue. They number only 180,000, while in Czecho-Slovakia there are 3,500,000 Germans to 5,000,000 Czechs. I assert that of the 180,000 in Tyrol, most are Germanized Italians whom we will attempt to absorb and let them find old Italian names, so they can be proud to be citizens of the great Italian fatherland. The others are a residue of the barbarian invasions when Italy was the battlefield for the other powers. For these we will apply the Roman policy of strict justice.

"A Diplomatic Declaration."

"We say to the German people that the Fascist people will be a just friend with you, but a friend that looks you in the eye, a friend with lifted hands.

"My speech must be considered a political and diplomatic declaration of policy. I hope it will be heard by those who will hear it in a manner that the Italian government will not be forced to make concrete answers, as it will if tomorrow the German government does not accept direct responsibility for everything that has occurred and could occur in Germany."

Sees France as Possible Foe.

ROME, Feb. 6.—(AP)—The extreme Fascist newspaper L'Impero publishes a remarkable editorial declaring that France must reduce the extent of her colonial possessions.

"There are two war time possibilities," the paper says. "Either France will war against Italy or France will be allied with Italy in a war against a common enemy.

"In the first case, France would be unable to use her colonial reserves because Italy would cut them off by naval action and France would be forced to abandon them partially or totally.

"In the second case, France would have to give in friendly fashion, and in advance, to Italy a good part of her African and Asiatic possessions which are already hastening toward rebellion."

France Seeks New Allies.
[Chicago Tribune Press Service.]

ATHENS, Feb. 6.—France, foreseeing a dissolution of the little entente after the Locarno treaties are put into effect, is trying to bring under its leadership and influence a group of nations among which are Jugo-Slavia and Greece. Also foreseeing the growing friendship of Italy and Greece and that the Serb-Greek tension continues, it is offering propositions to solve in a friendly way the Serb-Greek differences.

With the failure of the French suggestion that the Guevgueli-Saloniki line be administered by the French, it now proposes to control this line by a special commission appointed by the league of nations, with a French president and two advisers, one Greek and one Serbian.

Comte de Chambrun, French minister to Athens, who at present is in Paris, insists upon the need of a swift arrangement of the Greco-Serb differences. On his way back he will stop in Belgrade to confer with the Serbians on the matter. English circles here are watching the French activity anxiously.

PARENTS LOSE SCHOOL 'STRIKE' ON JUNIOR HIGH

A "strike" called by parents of eighty midyear graduates of the Le Moyne school, 851 Waveland avenue, to protest their assignment to Stockton junior high instead of Lakeview high school, is expected to end tomorrow.

This was indicated yesterday after a committee failed in a final appeal to school officials to change the order. Supt. William McAndrew told them they would either have to conform to it or be subject to arrest under the compulsory education law.

"We think we have been treated unfairly," said Mrs. J. C. Kryger, 751 Bittersweet place, leader of the strikers. "But there is nothing more to do."

The parents, with the aid of Alds. C. F. Nelson [46th], J. J. Hoellen [47th], and Francis L. Boutell [48th], have taken their case unsuccessfully to practically every member of the board of education, who say facilities at Stockton are satisfactory while Lakeview is overcrowded.

Boy Shot to Death as Pair Plays with Gun

James Scotti, 13 years old, 7256 South California avenue, was fatally wounded yesterday afternoon when a shotgun in the hands of his 15 year old playmate, Joseph Petone of 945 Polk street, was accidentally discharged. After borrowing the gun from an uncle of James, the two lads went into a nearby prarie to shoot. The younger boy was placing a target against a haystack when Joseph, who was holding the gun, tripped and touched the trigger.

DETENTION HOME FOR WOMEN IS HELD IMPERATIVE

Erection of or provisions for a detention home for women, before construction of five new police stations is undertaken, is asked by Miss Jessie F. Binford, director of the Juvenile Protective association, and Adena Miller Rich, vice president of the Illinois League of Women Voters, in a letter received by Mayor Dever and Corporation Counsel Francis X. Busch yesterday.

They recommend that the city take the old quarters of the juvenile detention home, 771 Gilpin place, which have been offered by the county board and which can be remodeled to accommodate all of the women prisoners arrested in Chicago, for $75,000. The cost of the five new police stations will be approximately $378,000.

"Chicago has not improved her facilities for caring for the thousands of women and girls arrested each year," the statement says. "They are still held in scattering stations under conditions which result in demoralization."

ROB GRAVE OF VILLA "TO SEND SKULL TO U. S."

Chihuahua City, Mexico, Feb. 6.—(AP)—The body of Francisco Villa, the late bandit chief, was exhumed and decapitated last night by a band of five men, reports from Parral say. The headless skeleton was found near the grave this morning. Nearby was a note saying the head would be sent to Columbus, N. M., which was raided by Villa's bandit band about ten years ago. Villa was slain by some of his erstwhile followers in 1923 and was buried in Parral.

ARCHBISHOP NOT REBEL, MEXICAN CATHOLICS SAY

[Copyright: 1926: By the New York Times.]

Mexico City, Feb. 6.—Catholics of Mexico are awaiting the action of the Mexican courts against Archbishop José Mora del Rio. The Catholics say the statement of the archbishop was not a crime, as freedom of speech is guaranteed by the constitution.

"They cannot justify legal action, and we Catholics are not willing to consent to such action," they say.

The leader of the Catholic societies says the statement was a right of the archbishop, and not a crime; that it was opposition, not rebellion.

WANTED:
Assistant to the Sales Manager

Large, substantial, old manufacturing corporation of electric household lines in nearby city, wants specially good man as assistant to the sales manager. Salary $4,000 per year. Applicant must be able to take charge of and keep in connection with big selling force and carry on all details of the sales manager's department. Not a traveling position. Give full details and experience in first letter.

Address Y T 192, Tribune.

Phone Central 5560
Joshua R. H. Potts
PATENT LAWYER
Open Monday Evenings
1500 Burnham Building
160 N. La Salle St. Chicago
Washington, D. C.

DU PONT
Paints, Varnishes, Enamels
E. I. DuPont de Nemours & Co.
2100 Elston Avenue, Chicago



Book of Presidents
From Washington to Harding
The only book of its kind endorsed by all Governors, Congressmen, Men, Educators and Thousands of good citizens and students. Send for one for quick reference. $2.50 postpaid.
JAENICKE CO. 721 S. Dearborn St.

O'CONNOR & GOLDBERG
MONDAY
in the O-G STATE ST. STORE



Advance Spring Styles
in beautiful and fashionable
GREY and BEIGE KID!
(Low priced for introductory purposes)
$7.50
Featured with extremely high Spanish or box heels
Just a few of the scores of sprightly Spring footwear fashions — now in readiness
THE O-G STATE STREET STORE
"SHOE HEADQUARTERS OF AMERICA"
205-207 STATE STREET, *South, near Adams*

THE HUB
Henry C. Lytton & Sons
STATE at JACKSON—*on the Northeast Corner*
* * *
Tomorrow Begins the Second Great Week of This Extraordinary Value-Giving
February Clearance
Suits and Overcoats
$31.50 $41.50
That Formerly Sold Up to $55 *That Formerly Sold Up to $70*
Hundreds of Suits with 2 Trousers Are Included
THERE are still thousands of these fine garments from which to select. The best styles, desirable patterns—and values that you will find incomparable elsewhere. You naturally want the best your money will buy—that means you must come here.
Use the Lytton Budget Buying Plan
Pay $10—the Balance Weekly
This New Convenient Charge Service makes it easy for you to wear the best clothes, which are, of course, more economical in the long run
The New Spring Suits Are Arriving Daily

WANTED:

Assistant to the Sales Manager

Large, substantial, old manufacturing corporation of electrical household lines in nearby big city, wants specially good man as assistant to the sales manager. Salary $4,000 per year. Applicant must be able to take charge of and keep in constant touch with big selling force and carry on all details of the sales manager's department. Not a traveling position. Give full details and experience in first letter.

Address Y T 192, Tribune

Phone Central 5560
Joshua R. H. Potts
PATENT LAWYER
Open Monday Evenings
1500 Burnham Building
160 N. La Salle St., Chicago
Washington, D. C. Philadelphia

DU PONT
Paints, Varnishes, Enamels
E. I. DuPont de Nemours & Co. Inc.
2100 Eleten Avenue, Chicago



Book of Presidents
From Washington to Coolidge
The only book of its kind. Indorsed by all Governors, Congressmen, Educators and Teachers. Every good citizen and student should have one for quick reference. 500 pp. illus. $2.50 postpaid.
JAENICKE CO. 727 S. Dearborn, Chicago

STILLMANS FIND HAPPINESS ON NEW HONEYMOON

Secluded on Liner as They Sail for Europe.

(Continued from first page.)

suite which had been engaged in the name of Miss Henrietta Fuller.

The world's most notorious marital battle was apparently ended forever. After six years of relentless fighting, during which each hired famous lawyers to attack each other's character with unlimited invective, the husband and wife found themselves just where they were at the beginning, except for the hundreds of thousands of dollars poured into the pockets of lawyers, the irreparable damage done to each other's reputations, the loss of social position suffered on each other, and the scars on mind resulting from the humiliation and torture they had undergone.

This phase was touched in a hurried written statement left by the Stillmans before they sailed. In this Stillman conceded he had made a mistake in withdrawing from contact with the people during his divorce trials.

"I have almost a passion for dignity," he said, "and so, when news of my divorce action got out and I suddenly discovered myself the center of a horrible scandal, I withdrew into my shell."

Will Visit Psychologist.

Their plans for reconciliation include a visit of Stillman to Dr. R. F. Bayne, young London psycho-analyst.

Mrs. Stillman is said to have been given strength to go through much of what she has endured through her consultation with the European psychologist, and for that reason wanted her husband to see him.

She believes that such a consultation will help the former banker rebuild his life and in a recent meeting with Stillman advised him to see the psychologist. Stillman is said to have agreed.

Dr. Bayne is now in Africa and until he returns to London the Stillmans will visit their daughter, Mrs. H. P. Davison, in Paris.

John E. Mack, counsel for Mrs. Stillman, said today that Mr. Stillman had taken several steps towards reconciliation in the last year. He formerly paid Mrs. Stillman her alimony and other allowances through the bank. Several months ago, however, he began to attend to this personally. This led to the writing of letters, cautious in tone, because of the possible use of such documents in further litigation which still threatened. Finally, the banker went to sending his wife messages through intermediaries.

"You are the only woman in the world, and nothing can fill the gap caused by your loss," was one of these indirect messages.

The legitimacy of Guy, which was attacked in Stillman's original action, was upheld in the courts, and now is fully recognized by the act of Mr. Stillman in resuming relations with Mrs. Stillman. Regardless of all other aspects of the case, this is a full confirmation of all that has taken place in the past and Stillman cannot reopen the question of the boy's paternity.

Guy Doesn't Grasp It.

Guy is 7 years old. He is at Mrs. Stillman's Canadian home at Grand Anse in charge of Miss Oliver, secretary to Mrs. Stillman. Speaking over the telephone from Grand Anse, near Grande Mere, Quebec, to the New York Times tonight, Miss Oliver said that Guy did not know what it was all about.

"I am very happy for anything that will be for the good of Mrs. Stillman," she said. "But Guy does not grasp the first thing about it. What does a boy of 7 years know of such things?

"I have known for two weeks or more that they were reconciled. Mrs. Stillman was up here, after the reconciliation, and told us that she was going abroad with her husband. She was very glad that it was all over. Guy is a very happy and healthy little boy, but these proceedings mean nothing to him."

Benjamin E. Smith, a broker, arranged the trip for his friend Mr. Stillman. Mr. Smith ordered two passages on the Olympic—one in his own name and one in the name of Henrietta Fuller.

These two tickets for separate staterooms were given by Mr. Smith to Stillman. In the meantime the banker was busy obtaining passports.

It was a curious coincidence that it was on the Olympic that Mrs. Stillman first learned nearly six years ago that her husband was starting an action for divorce. She was in her stateroom just before the Olympic sailed, late in July, 1920, when a process server arrived and handed her the papers in the suit which Stillman had started secretly in Westchester county, naming Fred Beauvais, the Indian guide of Mrs. Stillman's jaunts through Canada, and alleging that her infant son, Guy, was illegitimate and that Beauvais was the father.

Dreaded Further Suits.

Dread of further prolongation of the legal horrors which they had experienced was one reason for the reconciliation. Following her complete victory over her husband on every point raised by her suit, and after confirmation by the highest state courts of her victories, Mrs. Stillman started suit for divorce on her own account in September.

Moves towards a reconciliation were speeded by the suit of Mrs. Stillman, which threatened to add further sensational chapters to the scandal.

During the trial of the action in which Mrs. Stillman was defendant, she had not only forced admission from his counsel of Stillman's relations with Florence Leeds, but had threatened to name nine other co-respondents.

When Mrs. Stillman brought suit last fall he avoided answering the charges and began sending "feelers" through friends to see if there was any possibility that they could make it up.

Mrs. Stillman was willing to meet him half way, but she was advised that there was danger of jeopardizing her rights, if she took any action which might be interpreted as a legal condonation of his alleged offenses. Long and complicated negotiations went on through friends and neutrals, as the preliminaries to peace.

Peace seemed assured, when other advisers got the ear of Stillman. They counseled war. They insisted that he could still win. Like the seconds of a beaten fighter, they sent him back into the fray. He fought until the Court of Appeals delivered the final knockout blow by sustaining the lower courts in their findings against Stillman.

The suit started by Mrs. Stillman has never been withdrawn. Legally it is still pending, but her return to her husband condones and wipes out the past, and makes it impossible for her ever to prosecute the suit, even if the present reconciliation should prove short-lived.

It is eight years since the Stillmans lived together, though only six years since Stillman started suit for divorce.

At that time James A. Stillman had been married to the daughter of Mrs. James Brown Potter for 20 years. He had been elected to the presidency of one of the country's biggest banks.

Won on All Counts.

During the six years the litigation ran Mrs. Stillman was always successful. The referee refused Mr. Stillman a divorce, and sustained the legitimacy of Baby Guy. The appellate division and the court of appeals upheld the findings of the referee. The Appellate court, however, refused to pass on the legitimacy of the child.

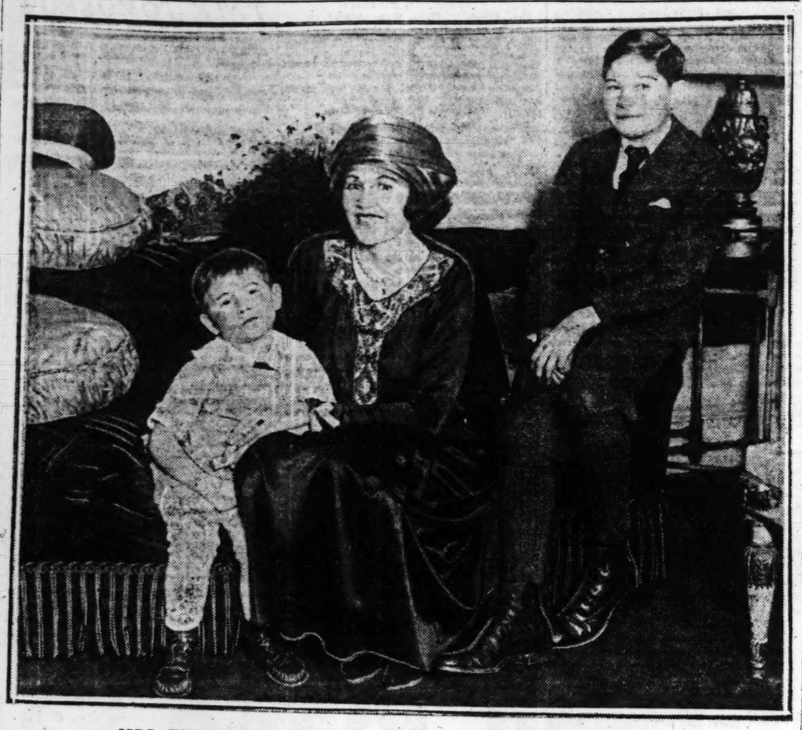
Mrs. Stillman has been receiving $90,000 a year for maintenance.

The Stillman children are James, Alexander, and Anne and Guy. By recognizing Guy, James Stillman automatically concedes him his share of more than $1,250,000 in the trust fund left by Guy's grandfather, the late banker.

If the reconciliation is carried through it will dispose finally of a rumor that Mrs. Stillman planned to marry Fowler McCormick, 24, son of Harold F. McCormick of Chicago.

Mrs. Stillman and young McCormick had been seen together often while she was living here at the Hotel Plaza last autumn. He had been her guest at the Stillman hunting lodge at Grande Anse, Quebec, several times in the last two or three years and Mrs. Stillman had visited his family in Chicago on at least one occasion.

STILLMANS BURY MARITAL HATCHET



MRS. FIFI STILLMAN AND HER SONS, ALEXANDER AND GUY.



JAMES STILLMAN.
[Pacific and Atlantic Photo.]

Fred Beauvais Laments.

Montreal, Que., Feb. 6.—[Special.]—While the Stillmans, reconciled, are on their way to Europe, Fred Beauvais, a puzzling figure in the spectacular case, is left lamenting. Fred feels he has been badly treated by every one concerned; by James Stillman and his lawyers on account of the accusation of paternity of Baby Guy, which he has always denied; by the newspapers, for calling him an Indian, whereas he claims descent from a French seignorial family, and by Mr. Stillman and her lawyers, for leaving his expense bill unpaid and repeating the accusation that he sold to James Stillman four fake love letters purporting to be written to him by her.

Not Interested, Flo Leeds Says.

West Palm Beach, Fla., Feb. 6.—[U. P.]—"There isn't much to say and, furthermore, I haven't any interest in the matter," was the comment of Flo Leeds tonight on the apparent reconciliation of James and Anne U. Stillman.

Miss Leeds was the former chorus girl who came into the Stillman case as a result of Stillman's alleged relations with her.

"He needs her worse than she needs him," Miss Leeds explained. "She is as capable of taking care of herself and her son as I am of taking care of myself and my son."

Miss Leeds is living quietly at Palm Beach, having come here from New York a short time ago. It is reported that Stillman made a settlement with Flo when he was in Palm Beach two months ago that will provide a luxurious livelihood for her during her lifetime.

REPORT STILLMANS SAIL TO GET EASY DIVORCE IN PARIS

New York, Feb. 6.—[Special.]—The New York Daily News gives this version of the Stillman affair:

"The gesture at reconciliation by Mrs. Anne U. Stillman and James A. Stillman was made for the purpose of fooling the public. That was the unqualified declaration today of persons in position to know. The actual purpose of the trip, it was emphatically stated, was to obtain an easy divorce in Paris.

"Ten days before Flo Leeds left for Florida, last December she was informed by Stillman of the proposed trip to obtain a divorce in Paris. The grounds upon which Mrs. Stillman will obtain her decree will be incompatibility of temper, Flo was told.

"Had Mrs. Stillman pursued her original intention of last October to seek a divorce in New York, she would have been compelled to charge Stillman with adultery and name Mrs. Leeds as co-respondent.

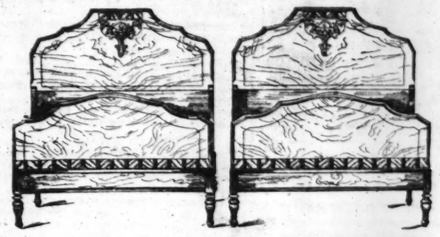
"At the first consultation between the Stillmans, it was learned today, Stillman agreed to let the case go undefended if trial of the suit was held in jurisdiction where the charge of adultery was not compulsory. It was then that Paris was decided upon."

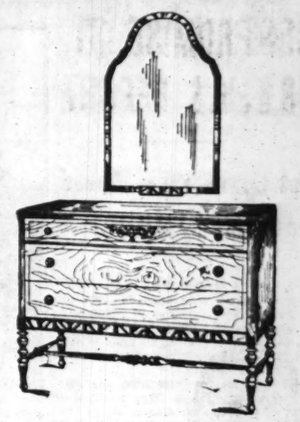
NEW HONEYMOON NOT A SURPRISE, FOWLER SAYS

New York, Feb. 6.—(AP)—Reached by telephone at Mrs. Stillman's camp at Grande Anse, Quebec, Fowler McCormick of Chicago, an intimate friend of Mrs. Stillman, told the New York world tonight that the "second honeymoon" was no surprise to him.

Mr. McCormick, 28, the son of Harold F. McCormick, recently denied reports that he would marry Mrs. Stillman in the event of a divorce from her husband.

Scholle's Semi-Annual Sale of Good Furniture





All walnut Hepplewhite bedroom furniture with burl overlays and insets of Paramaribo

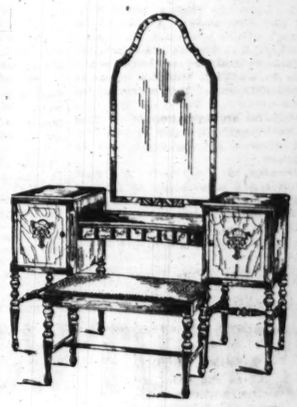
	Sale Price		Sale Price
Twin Beds, each	$ 79.00	Dressing Table	$114.00
Full size Bed	84.00	Bench	26.00
Dresser	122.00	Chair	28.00
Chest of Drawers	85.00	Night Stand	29.00

Upholstered Armchair in sateen $47.00



THE most beautiful furniture is not necessarily conspicuous. More often its real beauty lies in the fact that it lends itself to the general scheme—harmonizes with the other things in your home, and becomes a part of the whole.

The Walnut Hepplewhite bedroom group pictured here has real beauty. It's not ornate. Its beauty lies in its simplicity of line and decoration. The burl overlays and insets of Paramaribo are just enough to set it off to the best advantage.



A bedroom furnished with these pieces would be very restful; not alone from the physical standpoint; they would lend an air of comfort and refinement that would prove restful to the mind as well.

During our sale, all our prices are much lower than usual. The quality is the same as usual—"Scholle-quality"—the best that we can buy.

Our guaranty of your satisfaction or your money refunded goes with everything we have in the store.



Whatever you may want in the way of furniture; whether for living-room, dining-room, or just some odd piece, you'll find it here.

It's always a pleasure to us to show you.

If you live at some distance from Chicago, we may be able to deliver direct to your home in our own trucks. It saves a lot of handling and a lot of time.

We Add a List of Special Bargains

Look it over; there will be something that appeals to you. We have only one of each—do not delay.

	Regular Price	Sale Price
Louis XVI. Walnut and Jade Green Decorated Bedroom Group: Full size bed, dresser, chifforobe, 4-piece vanity, dresser, bench, chair and night stand; 7 pieces	$1011.00	$750.00
Louis XVI. Walnut and Gold Bedroom Group: Full size bed, dresser, chifforobe, vanity dresser, bench, chair and night stand; 7 pieces	1660.00	725.00
Hepplewhite Inlaid Walnut Bedroom Group: Full size bed, dresser, chifforobe, dressing table, bench, chair, rocker and night stand; 8 pieces	778.00	487.00
Louis XVI. Inlaid Walnut, Rosewood and Maple Bedroom Group: Full size bed, dresser, chest of drawers, dressing table, bench, chair and night stand; 7 pieces	629.00	438.00
Louis XVI. Walnut, Rosewood and Satinwood Bedroom Group: Twin beds, dresser, chest of drawers, vanity dresser, bench, chair and night stand; 8 pieces	747.00	560.00
Hepplewhite Walnut and Gumwood Chest of Drawers	122.00	66.00
Hepplewhite Walnut and Gumwood Dresser	90.00	49.00
Hepplewhite Walnut and Gumwood Decorated Chest of Drawers	98.00	65.00
Hepplewhite Walnut and Gumwood Vanity Dresser	125.00	57.00
Hepplewhite Walnut and Gumwood Dressing Table	37.00	19.00
Imported Louis XV. Arm Chair in floral tapestry	130.00	98.00
Carved Mahogany High Back Arm Chair in imported tapestry	150.00	98.00
Duncan Phyfe Mahogany drop leaf Living Room Table	190.00	142.00
Vase Table Lamp and Shade, complete	122.00	38.00
Imported Italian Walnut Arm Chair in sateen	$158.00	$95.00
Carved Walnut Coffee Table with black and gold marble top	98.00	63.00
Imported Louis XVI. Arm Chair in damask	100.00	75.00
Wrought Iron Reading Lamp with black and gold shade	35.00	21.00
Elizabethan Walnut Console	180.00	115.00
Venetian Console Mirror with etched border	168.00	98.00
Spanish Renaissance Walnut High Back Arm Chair in imported tapestry	139.00	115.00
Wrought Iron Floor Lamp and Shade, complete	39.00	14.00
Louis XIV. Walnut Davenport and Chair in plum velour, with down cushions in imported tapestry and damask pillows; 2 pieces	1500.00	750.00
Louis XVI. Inlaid Walnut and Maple Dining Room Group: Buffet, serving table, extension table, 5 chairs and 1 arm chair; 9 pieces	565.00	398.00
Spanish Renaissance Walnut Dining Room Group: Buffet, cabinet, extension table, 5 chairs and 1 arm chair, in imported tapestry and mohair; 9 pieces	1054.00	660.00
Louis XIV. Walnut Dining Room Group: Extension table, cabinet, 5 chairs and 1 arm chair; 8 pieces	972.00	425.00
Elizabethan Walnut Dining Room Group: Extension table, 5 chairs and 1 arm chair, in small figured tapestry; 7 pcs.	225.00	110.00
Hepplewhite Walnut Cabinet	130.00	98.00
Hepplewhite Walnut Serving Table	100.00	75.00
Spanish Renaissance Walnut and Burl Serving Chest	131.00	68.00

Scholle Furniture Co.
121 South Wabash Avenue
Between Monroe and Adams

1/2 Price Sale
$3.00

WOMEN'S SHOES
February Clearance of 40,000 pairs of
Feltman & Curme's
Wonderful $6.00 Shoes
Starting Monday at 8:30 a. m.
—One Week Only

Including Straps, Pumps, Oxfords, both high and low heel, in patent, satin, black and tan calf and other materials. Not all sizes in any one lot, but all sizes in combined lots.

At All Sixteen Stores

4710 Sheridan Road
3225 Lincoln Ave.
619 W. North Ave.
6341 S. Halsted St.
9222 Commercial Ave.
6707 Stony Island Ave.
818 E. 63d St.
11127 S. Michigan Ave.
617 Davis St., Evanston
4631 S. Ashland Ave.
1227 Milwaukee Ave.
3403 W. Roosevelt Rd.
736 W. Madison St.

Loop Stores
308 S. State St. 118 S. State St. 134 N. State St.

FELTMAN & CURME
73 Stores — Coast to Coast
LATEST SPRING MODES
$5.00 and $6.00



New Piano Accordions!

An instrument that is fast becoming popular in orchestral work. Here is an opportunity to purchase one at a real saving. Guaranteed new instruments now, only, $135

Terms $2 a Week



New Saxophones

Brand new saxophones, silver plated, gold bell and pearl keys, offered this week at prices as low as $115

Terms $2 a Week



Terms $2 a Week

May Bell Tenor Banjo

New 23-inch scale resonator, with extension metal flange. Banjo finished in either maple or walnut. Outfit complete in silk plush lined case at only $85

WURLITZER
329 So. Wabash

COOK CO. SOLONS BEST AND WORST, IS L. V. L. REPORT

But Downstate Is Ahead in "Good" Legislators.

BY PARKE BROWN.

Cook county produces a higher percentage of the best class of legislators than downstate, but it also sends to Springfield a much higher ratio of the worst kind of lawmakers than do the rest of the counties.

This conclusion was manifest yesterday when most of the detailed survery of the records of members of the legislature whose terms expire this year was made public by the Legislative Voters' league. This included the records of all the downstaters and the senators and house members from ten of the nineteen districts in Cook. Reports on the other Cook districts are to be made public tomorrow.

Because there is no mathematical rating of performance by the league and since nine districts are missing from the published reports precise figures are not possible. But the facts available indicates that the observers would rate something less than 15 per cent of the assemblymen as "excellent."

Both Best and Worst.

It is in this class that Chicago and its immediate suburbs run ahead of the rest of the state. But, taking the opposite end of the scale, scrutiny of the report shows that about two-fifths of the men from Cook are graded as "poor," while down state only one-tenth fall so low.

Apparently the league holds that Cook and downstate run about neck and neck in the production of "fair" lawmakers. And where the downstaters leap into the lead for meritorious showing is in sending "good" men to Springfield. Almost half of the downstaters would fall into this class, the report indicates, if this system of grading were used precisely, and Cook could show only about one-fifth in this group.

Estimates in the report this year are not based so strongly as in past years upon a few outstanding roll calls on which the moral or economic issues constituted real tests. There was a lack of tests last session, due partly to the fact that Gov. Small controlled the house completely, thereby holding hostile forces in check, but was himself held in restraint by the middle-of-the-road organization in control of the senate.

Therefore the opinions of the league are based on general performance more than usual.

Findings of the Legislative Voters' league in reference to outgoing legislators in ten of the nineteen Cook county districts (the other nine will be published Tuesday) were as follows:

FIRST DISTRICT.

Sen. Adolph Marks, Rep.—One of the regular henchmen of the Small administration; habitually lined up with the worst element in the senate during the last three sessions; has shown little legislative capacity; poor record.

Rep. Sheadrick B. Turner, Rep.—Has served five terms with a bad record.

Rep. Charles A. Griffin, Rep.—Faithful in attendance and committee work; fairly creditable record.

Rep. John Griffin, Dem.—While lacking some necessary qualifications for legislative work, has shown independence at times and has improved his voting record of late years.

SECOND DISTRICT.

Rep. Peter S. Krump, Rep.—Ending his third term with a poor record.

Rep. Frank Ryan, Dem.—Has shown some ability and industry at times; record decidedly mixed.

Rep. Harry C. Van Norman, Dem.—Has shown some indications of independence but has made a colorless record.

THIRD DISTRICT.

Senator Adelbert H. Roberts, Rep.—Has shown some ability but is too temperamental to be an effective legislator; one of the regular henchmen of the Small administration.

Representative Warren B. Douglas, Rep.—Has some legislative capacity; creditable record at the last session.

Representative William E. King, Rep.—Is industrious and has shown indications of possessing ability during his first term; creditable record.

Representative George Garry Noonan, Dem.—Has served four terms with a poor record.

FOURTH DISTRICT.

Representative Arthur J. Rutshaw, Rep.—Lacks necessary qualifications; introduced salary grab bill; ending third term with poor record.

Representative Thomas J. O'Grady, Dem.—Showed his usual activity and attentiveness to legislative business; mixed record.

Representative James P. Boyle, Dem.—Possesses fair ability and industry, but is lacking in independence; fairly creditable record.

FIFTH DISTRICT.

Senator James E. MacMurray [Rep.]—Has shown unusual courage, independence, and industry; has continually opposed excessive appropriations; a staunch and high grade legislator; unusually fine record.

Representative Katherine Hancock Goode [Rep.]—Has shown unusual fitness for legislative work; is exceptionally well informed and was extremely faithful in attending to her duties; excellent record.

Representative Sidney Lyon [Rep.]—Showed discrimination in voting, but was a failure as chairman of committee on municipalities, which reported out seriously faulty bills without due consideration; mixed record.

Representative Thomas F. Reilly [Dem.]—An active and independent member; in spite of some mistakes has made a good record.

SIXTH DISTRICT.

Representative Ralph E. Church [Rep.]—Finishing fifth term, during which he gave the public faithful service, as usual.

Representative John W. Gibson [Rep.]—Has shown unusual courage and fighting ability in opposing bad measures; has been a healthy force in Springfield because he does his own thinking.

Representative Charles H. Weber, Democrat.—Has shown slight legislative ability and is lacking in industry; rather a poor record.

SEVENTH DISTRICT.

Senator Frederick B. Roose, Republican.—A capable and hard working legislator; showed increasing independence; very creditable record.

Representative Howard P. Castle, Republican.—Continued to give the public excellent service; showed his usual courage and independence; record always has been thoroughly high grade.

Representative Lewis B. Springer, Republican.—Voted rather regularly with the house organization, but was actively attentive to legislative business; record of decided usefulness.

Representative Martin H. Finneran, Democrat.—Has shown industry, independence, and some ability; fair record.

NINTH DISTRICT.

Senator Patrick J. Carroll, Democrat.—Supported most of Gov. Small's bad measures during last three sessions; has little legislative ability; poor record.

Representative David E. Shanahan, Republican—Kept away during most of session by ill health, but when present gave the public admirable service.

Representative Joseph Placek, Democrat.—Poor record.

Representative William J. Gormley, Democrat.—Showed some ability and gave attention to work; mixed voting record.

ELEVENTH DISTRICT.

Rep. David I. Swanson, Rep.—Remarkably fine record; unusual legislative capacity; did exceptionally faithful work as chairman of judiciary committee; an able and dependable legislator.

Rep. Walter L. Miller, Rep.—Industrious; showed some capacity and discrimination in voting; fairly creditable record.

Rep. John M. Lee, Dem.—Showed industry and some capacity, but seemed to lack independence; tolerably fair record.

THIRTEENTH DISTRICT.

Sen. Albert C. Clark, Rep.—Absent on account of ill health.

Rep. Elmer J. Schnackenberg, Rep.—Excellent record; initiated battle for reapportionment and fought hard for redistricting; is one of the recognized leaders of the house.

Rep. Theodore D. Smith, Rep.—A hard working, independent, and capable member; unusually good record during first term.

Rep. William W. Powers, Dem.—An inactive member; colorless record.

The next report of the L. V. L. will cover all candidates for the general assembly and will be issued after the last day of filing and before the primary.

BUSY DAY



SERGT. FRANK WALSH.
[TRIBUNE Photo.]

Sergt. Frank Walsh of the West North avenue police station spent a busy Friday night, according to reports submitted yesterday to his superiors. His activities included the capture of an alleged burgler and, an hour later, the rounding up of two youths accused of accosting an 18 year old girl.

The burglar gave his name as Joseph Fallon, 3800 Ferdinand street. He was arrested, it is charged, while he was in the act of rifling the office of Ald. Edward J. Kaindl, at 2600 West Chicago avenue.

After Walsh had locked up Fallon he was returning to his post when he heard screams. Two young men, according to Walsh, were struggling with Miss Anna Lee Miller, who was returning to her home after attending a neighborhood party. Walsh ran up, and after leveling his revolver at the pair, took them into custody. They gave their names as Edward Kostuck, 1540 Cornell street, and John Wicecha, 1022 Newton street.

Horse Meat May Be Sold if Labeled, Carlstrom Says

Springfield, Ill., Feb. 6.—[United Press.]—There is no provision in the Illinois law prohibiting the sale of horse meat if it is designated as such, Attorney General Oscar Carlstrom has advised State Veterinarian F. A. Laird. However, the law provides a fine and prison sentence for the sale of equine flesh as beef or other meat.

SOVIET ENVOY TO OPEN PARIS DEBT TALK TOMORROW

[Chicago Tribune Press Service.]

PARIS, Feb. 6.—Soviet Ambassador Rakovsky has returned to Paris after a two months' visit to Moscow and is ready to resume negotiations for the settlement of the czar government's debt to France.

The first pourparlers will be held Monday. M. Rakvosky this evening expressed his hopefulness for reaching an accord satisfactory to France.

While not admitting the responsibility in principle and insisting on the right of the soviets to disavow the Romanoff debts, the soviets intend to propose a principle whereby they will assume the repayment of certain categories of pre-war bonds floated here, in return for credits from the French for industry, for the organization and reconstruction of railways, and the augmenting of agricultural machinery. Russia expects to ship a great quantity of wheat to France, thus relieving the French government of the necessity for a heavy subsidy on wheat to keep bread prices down.

J. W. BLABON, R. R. OFFICIAL, WEDS IN N. Y.

New York, Feb. 6.—[Special.]—Joseph Ward Blabon of Chicago was married today to Mrs. Mary Cunningham Johnson of 41 East 65th street in the Municipal building chapel.

Mr. Blabon, who is 68 years old, has resided for the last year at the Metropolitan club of New York. From 1909 he has been vice president of the Chicago Great Western railway. In 1890 he entered the employ of the Great Northern railway, where he finally became fourth vice president and president of the Great Northern Express company and the Great Northern Steamship company. He maintains offices at 122 South Michigan avenue, Chicago. Mr. Blabon was a director of the Chicago, Chicago Great Western, Chicago Short Line, Short Cut Shore Country, Traffic, and Minneapolis clubs.

The present Mrs. Blabon was the widow of Frederick Lewis Johnson, a son of Edgar N. Johnson, a prominent New York lawyer. She was formerly Miss Mary Cunningham of Chicago.

FOR STOUT WOMEN

A Remarkable Money Saving Opportunity—Offering Style, Quality, Fit, Value—Economy—all in one

500 Silk and Cloth Dresses

A sale such as can only be accomplished by Lane Bryant. Five hundred smart, youthful Dresses for street and afternoon wear—many suitable for Spring. Each garment made full and roomy in the Lane Bryant correct proportions for stout women, yet designed to slenderize. Sizes 40 to 56.

$7 Val. to 12.50 $9 Val. to 16.50 $12 Val. to 22.50 $15 Val to 27.50

Lane Bryant Basement
N. E. Cor. WASHINGTON ST 101 N. WABASH Ave.

Final Clearance Winter Coats

Our Entire Stocks of Winter Coats Sacrificed for Immediate Clearance—Choice Styles—Many Fur-Trimmed

$15 Worth 20.00 to 25.00 $18.50 Worth 25.00 to 39.50 $25 Worth 49.50 to 55.00



Wool Mixture 15.00 Wool Mixture 15.00 Wool Velour 18.50 Wool Velour 25.00

Materials include Wool Velour, Bolivias, Wool Sports Mixtures, High Grade Suedes—Buy for the long cold weather ahead—and next year—Coats are lined and interlined—Many silk lined—All sizes, 40 to 56, but not in every style and color.

Shoes with Built-In Arches

Sizes to 11—Widths to EEE

4.95



Black Kid



Black Kid or Patent

Value in style, quality and comfort for the stout woman, who is heavy on her feet. Shoes constructed on our exclusive combination last—high arch and snug heel fittings. High grade shoes in all the stylish leathers. All sizes, but not in every style.

On Sale—Lane Bryant Basement

CABLE

Cable's Annual
Artist-Used Piano Sale

Begins Tomorrow — Scores of Bargains — Including
The Celebrated Mason & Hamlin and the Famous Ampico

TOMORROW marks the opening of Cable's Great Annual Sale of Pianos used by famous concert artists during the past musical season. You will find our most beautiful Pianos included, for these are the instruments that were chosen earlier in the season by such artists as Schipa, Daniel Gregory Mason, E. Robert Schmitz, Gabrilowitsch, Bauer, Pavloska, Echaniz and Mary Eaton. Now, although these Pianos have been used only a short time and are in every respect like new, we offer them at greatly reduced prices.

Here are many other wonderful values, among them numberless instruments that have been returned from the concert stage and recital halls, from music schools, theaters, hotels, clubs and radio broadcasting studios. Included also are several Ampicos and Reproducing Pianos that have been used for demonstration for a short time only in our Branch stores or at private recitals.

You will find just the Piano you have been wanting and you can buy it *now* during our Artist-Used Piano Sale at a substantial saving.



You Need Not Pay Cash

Tell us how you want to pay and we will arrange a Budget Plan to suit you at no higher price for the accommodation.

Our Exchange Privilege allows you at any time within a year to exchange the instrument you select for any other on our floor of similar value.

Liberal allowance on your old Piano with only a small initial deposit.

PAYMENTS FROM $10 A MONTH UP

Special Values in Artist-Used Pianos

Mason & Hamlin Grands
Reductions as great as $475

Mason & Hamlin, Studio model	Mahog.	$1450
Mason & Hamlin, Parlor model	Mahog.	1495
Mason & Hamlin, Parlor model	Mahog.	1570
Mason & Hamlin, Studio model	Ebony	1580
Mason & Hamlin, Studio model	Mahog.	1600
Mason & Hamlin, Parlor model	Ebony	1695
Mason & Hamlin, Small Concert	Mahog.	1725
Mason & Hamlin, Small Concert	Mahog.	2095
Mason & Hamlin, Small Concert	Mahog.	2150
Conover	Mahog.	825
Conover	Mahog.	995
Conover	Mahog.	1150
Hardman	Mahog.	1150
Cable	Mahog.	765
Cable	Mahog.	795
Christman	Mahog.	775
Harrington	Mahog.	750
Premier, Period model	Mahog.	625

Specials in Player Pianos

Story & Clark	Mahogany	$225
Apollo	Mahogany	235
Baldwin Manuola	Mahogany	245
Auto Piano	Mahogany	362
George P. Bent	Mahogany	376
Schroeder	Mahogany	395
Krell	Mahogany	398
Cable	Mahogany	495
Euphona Electric	Mahogany	695
Steinway Foot Pump Duo Art	Mahogany	795

Other Player Pianos from $198 up

Reconditioned Grands

Volmer	Mahogany	$395
De Koven	Mahogany	495
Behr Bros.	Ebony	585
George P. Bent	Mahogany	595

Specials in Upright Pianos

Wood & Son	Dark case	$150
Knight Brinkerhoff	Mahogany	160
Twichell	Mahogany	175
Bush & Gerts	Mahogany	175
Starck	Walnut	198
Weber	Mahogany	198
Kimball	Mahogany	235
Cable	Mahogany	245
Hamilton	Mahogany	255
Vose	Mahogany	275
Bauer	Mahogany	285
Kingsbury	Mahogany	365
Kranich & Bach	Mahogany	375
Steinway	Ebony	495
Mason & Hamlin	Mahogany	565

Other Upright Pianos from $65 up

Brand New Pianos at Sale Prices!

Dainty New Baby Grand
Special $475
A dainty Baby Grand designed especially for the small home or cozy apartment. Its graceful lines and lustrous finish will make as strong an appeal as its rich true tone. Its daintiness and exquisite beauty of tone are unusual in a Piano so low in price.

Save $110 on our Sale Special
Famous Cable-made Upright Piano
$365

New Cable-made Inner-Players
Only $495
Its tone and rich beauty as a Piano, its responsiveness and the ease with which as an Inner-Player it responds to your slightest wish make this a most unusual bargain. This is the lowest priced, high grade Player in America.

OPEN EVENINGS
Until 9 o'Clock



CABLE
Piano Company
Home of the Celebrated Mason & Hamlin with the AMPICO
Cable Corner
Wabash and Jackson

If you cannot call immediately, 'phone (Harrison 1644) or mail coupon for complete list of bargains, descriptions, terms, etc.

CABLE PIANO COMPANY T-2-7-26
Wabash and Jackson, Chicago
Please send, without obligation, additional information, descriptions, and terms of payment. I am interested particularly in a ☐ Grand Piano ☐ Upright ☐ Player Piano ☐ Reproducing Grand.
Name.....
Address.....
City.....

Saltman

KILLS A ROBBER WHILE OFF DUTY AND WINS $100

Policeman Garrity Praised for Courage in Duel.

For his bravery and coolness in tackling an armed bandit, whom he killed after a running duel, Patrolman Edward F. Garrity of the North Robey street station is awarded THE TRIBUNE'S bravery prize of $100 for the month of January.

Under conditions which called for the utmost courage and calmness, Garrity attacked the gunman who was using two victims to shield his body while he fired on the patrolman. Garrity, who was off duty at the time, was obliged to withhold his fire for fear of wounding two innocent men.

Praise from His Captain.

Garrity's conduct is best described by Capt. Max Danner, his commanding officer:

"Little argument is needed in bringing to notice the very meritorious and distinguished services of Patrolman Garrity. He has, I believe, distinguished himself in a manner which reflects great credit on our department and makes the city of Chicago his debtor. For this kind of service he no doubt would be given the distinguished service cross if he was in the army service."

On the night of Jan. 16, John Pierandrea and Talina Seconda were ordered to "stick 'em up" by a bandit, later identified as Joseph Sheridan, at Franklin and Orleans streets. Noticing that he was being observed, Sheridan forced his victims to walk to Sedgwick street and ordered them into an alley.

Garrity, who was returning to his home, noticed the two men with their arms half raised. He gripped his revolver in his overcoat pocket and walked past the group. As he went by he noticed that Sheridan had a gun against the body of one of the men.

Garrity Wheels Into Action.

Garrity suddenly wheeled about, drew his revolver and ordered Sheridan to drop his gun. Sheridan's reply was a shot from his automatic as he pushed Pierandrea in front of him. Using the man as a shield, Sheridan fired several shots point blank at Garrity. The policeman was obliged to hold his fire.

Having emptied his gun, Sheridan pushed his shield aside and disappeared into the darkness. Garrity gave chase, firing as he ran. Both men reloaded their revolvers as they ran and Sheridan returned the fire. As the bandit turned into Chicago avenue he fell to the pavement mortally wounded. He died a few minutes later on the way to a hospital.

"This superlative piece of police work might be set forth as approaching the highest possible achievement in police work from the standpoint of intelligence, calmness, and bravery," Capt. Danner said in his report. "Garrity acted as only a policeman can who combines the quality of excellent judgment, valor, and courage."

Kills Robber, Wounds Another.

Patrolman Louis Angus of the Cottage Grove station, who, single handed and in a dark store, attacked two men armed with a meat cleaver and a butcher knife, is given special mention. In the battle that followed Angus killed one of the bandits and wounded the other.

Early on the morning of Jan. 14 Patrolman Angus with a detail surrounded a butcher shop at 345 East 29th street. Angus entered the shop alone while his companions guarded the front and back doors. The store was in darkness and Angus proceeded to the rear with his flashlight.

As he reached the ice box a colored man leaped out and attacked him with a cleaver. Angus backed away and ducked as the robber hurled the weapon at him. The policeman fired two shots, killing his assailant, who later was identified as William Brown.

As Brown fell to the floor another robber jumped out and attacked Angus with a butcher knife. Angus wounded him. The second assailant was identified as William Cook.

BANDIT NEMESIS



EDWARD F. GARRITY.

WIFE CHARGES DESERTION; SUES F. E. MUELLER

Inability to Join in Sports Lost Mate.

Admitting that her inability to join with her husband in outdoor sports and amusements has caused him to seek the companionship of another woman, Mrs. Mary E. Mueller, 18 East Elm street, an invalid, yesterday filed suit for separate maintenance against Frank E. Mueller, president of a Florida fruit corporation, and secretary of the Roberts & Schaeffer Engineering company, 400 North Michigan avenue.

Mrs. Mueller told a story of helping her husband to attain riches from the time twenty years ago when he was a young engineer getting a small weekly salary. At the present time, Mueller has an income of at east $20,000 a year and owns much property, according to the bill.

Was a Model Husband.

Until two years ago, Mueller was a model husband, Mrs. Mueller declared. When she became ill, he nursed her with much care. They occupied apartments in the Edgewater Beach hotel and Mueller lavished much affection upon his wife and their one son, Frank Jr., now a student at the Northwestern Military academy, according to the bill.

"But I was confined to the sick room," Mrs. Mueller said. "I was unable to join in my husband's recreations as I would have liked. So he gradually lost his love for me and in April, 1924, he confessed to me that he had fallen in love with another woman.

Asks Larger Alimony.

"He spent much money upon this other woman and she finally came to take my place completely."

Last October, Mueller left her, the wife said. He continued to send her $350 a month for expenses, but this sum is inadequate to support her, she said. She wants the court to grant her much larger alimony.

Stephenson Escape Rumor Branded False by Warden

Michigan City, Ind., Feb. 6.—(AP)—Reports that D. C. Stephenson, former grand dragon of the Ku Klux Klan in Indiana, had escaped the Indiana state prison, where he is serving a life term for murder, were denied today by Warden Walter Daly.

132D INFANTRY, 50 YEARS OLD; TO CELEBRATE

Was Crack Regiment in Spanish War.

Few military organizations have as much to be proud of as has the 132d Infantry, formerly the 2d Illinois, and the members intend to show why when they celebrate the regiment's 50th birthday anniversary on March 13. "Big doings" are promised in their program.

A joint committee on arrangements, consisting of members of the regiment, the veteran corps, the women's auxiliary, Forges post of the American Legion, the West Side chamber of commerce and west side business men and club members, plans an occasion long to be remembered on the west side.

Invitations Go to All Veterans.

Capt. Frank T. Caspers, adjutant of the Veterans' corps, is sending invitations to every veteran still living. He expects all the old timers to be there and relate their experiences.

As the 132d, in the 33d division, this regiment covered itself with glory during the world war. As many congressional medals were given to the doughboys of the 132d as to most other entire divisions.

That, say the old timers, was to be expected, since they had the traditions of the regiment to live up to. As to the 2d Illinois, the west siders were considered the crack regiment of volunteers in the Spanish-American war.

Has Had Notable Commanders.

Since its organization on March 13, 1876, the regiment has had many notable commanders, Col. Joseph T. Torrence, Col. James Quirk, Col. William Hale Thompson (father of the former mayor), Col. Florenz Ziegfeld (father of the Flo Ziegfeld of "Follies" fame), Col. Louis S. Judd, Gen. George M. Moulton, who commanded the regiment during the war of '98, Gen. James E. Stuart, Gen. John J. Garrity, Gen. Abel Davis, who led the regiment through all its engagements in France; Col. William E. Swanson, and its present commander, Col. Frederick C. Rand.

BANDITS ROB TWO DRIVERS.

Two armed colored men held up Samuel Rosenfeld, 1808 North Rockwell street, a driver for the White Way Wet Wash laundry, 3412 Cottage Grove avenue, and robbed him of $70 in front of 5355 Federal street last night. A short time later two bandits in an automobile robbed Samuel Brascus, a wagon peddler, 725 Blue Island avenue, of $50 on Dorchester avenue near East 56th street.

SALESMEN

SPECIAL ANNOUNCEMENT

We are pleased to announce that we are finally in a position to conduct two more General Classes in SALESMANSHIP, starting Tuesday, February 16, at 7:30 P. M., and Friday, February 19, at 4 P. M.

The work we are doing for large corporations will prevent us from conducting more than these two general classes between now and next September. Classes will be limited to sixty students and enrollments will be accepted starting Monday.

For further particulars, phone Harrison 1083 or call at our offices, 310 So. Michigan Ave.

The Salesmanship Foundation, Inc.
W. K. BRAASCH, Pres.

Grow with The Tribune in 1926

JOAN'S SHOP

35 E. Madison St.
Between Wabash Ave. and State St.

Going Out of Business

Costs are disregarded and unheard of values are being offered at less than half their actual price. Our stock consists of a wonderful array of garments purchased in anticipation of another successful season. But we are retiring from business and this beautiful selection of women's "ready-to-wear apparel" must be sold at once. This gives you an opportunity to secure wonderful values at extremely low prices.

Reductions 60% and 50% Reductions

Fur Coats $87 Regular $275 Values

The Furs:
Muskrat, Marmink, Caracul, Opossum, Mendoza Beaver, Northern Seal

Sumptuously trimmed with costly contrasting furs and self-trimmed.

Cloth Coats $19 Regular $90 Values

The Materials:
Petitepoint, Lustrola, Needleweave, Pinpoint

These coats are richly trimmed with beautiful furs.



Dresses $8.75 Values to $40

A splendid assortment of lovely dresses in silks, satins, georgettes, and cloths. If you can use a high type dress for pin money, here is your opportunity.

Dresses $13.75 Values to $60

Newest high shades. Dresses for every occasion. Fashioned in the loveliest new styles of fine silks, satins, georgettes, crepe Elizabeth and cloths.

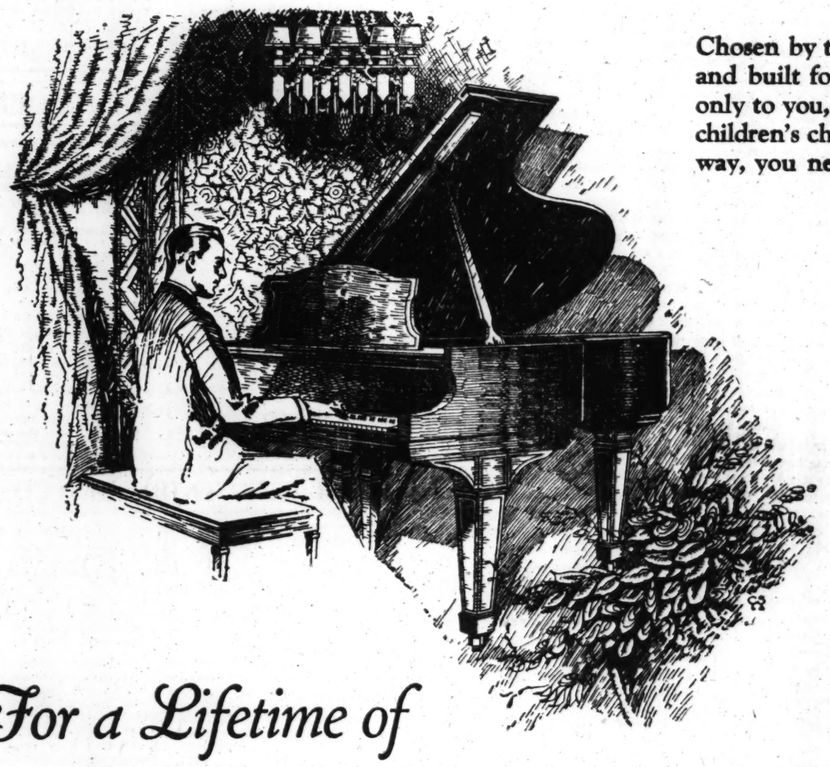
Joan Shop Specials

Values to	NOW
$175 Fur Coats	$67.00
$125 High Type Model Coats	$39.50
$55 Coats and Suits	$13.75
$45 Newest High Type Spring Dresses	$19.50
$25 Dresses and Suits	$4.00

(Some slightly soiled from display.)

STEINWAY

THE INSTRUMENT OF THE IMMORTALS



Chosen by the great pianists, but designed and built for you. An everlasting joy not only to you, but to your children and your children's children. Once you own a Steinway, you need never buy another piano.

For a Lifetime of Unbounded Pleasure and Delight

MOST of the great pianists, the students and the people of modest means who choose the Steinway, buy it for its exquisite singing tone, its beauty of form and finish, its quick, accurate response to the hand and spirit. The Steinway is its own best salesman and few can resist the appeal it makes to the delicate senses of the musician.

But once established in your home, the Steinway begins to unfold, little by little, the astonishing evidence of its excellence. You begin to receive the value of the time—five years and eleven months—that is spent in the construction and preparation of each Steinway. You begin to realize, year by year, the skill, integrity and knowledge that is built into each instrument. You see it become an integral part of your family life. You see it enter decade after decade with its pure, singing tone unimpaired, its response ever quick and sure. You see it withstand the hardest usage that children's musical training can give. You hear, years after its purchase, the praise of a visiting celebrity for its superb interpretations.

The Steinway is made in numerous styles and sizes to fit all homes and all acoustic conditions. They may be had on the most convenient terms. Each is a true Steinway, embodying the principles of design that have been originated and brought to perfection by four generations of the Steinway family. And each will bring to you exactly what it brings to hundreds of the most celebrated pianists and composers in the world of music—a deeper appreciation of the great and subtle art of music, and a lifetime of pleasure and delight.

Grands from $1475 up

CONVENIENT TERMS ARRANGED

The Foremost Living Pianists Prefer the Steinway



Sergei Rachmaninoff

"I am very happy to have the opportunity of using the Steinway pianos for my concerts because I consider them to be perfect in every way."



Josef Hofmann

"I consider the Steinway piano absolutely unique in that it combines the production of sound, from the softest pianissimo to the greatest forte, with an extraordinary perfection of action. It allows the daintiest runs in a Chopin nocturne to be immediately followed by a thunderous forte in a Tannhauser overture-transcription."



Percy Grainger

"There are certainly no pianos in the world that can begin to compare with the Steinway, which is at once the most tender, delicate, responsive, facile, and mechanically perfect of all pianos. I know of no piano tone to compare with it—nothing so glorious, so heroic, so aristocratic in pianistic color."

Lyon & Healy

Everything Known in Music. Founded in the Year 1864

Wabash Ave. at Jackson Blvd. [Wabash 7900]
4646 Sheridan Road [Edgewater 1010]
1018 East 63rd Street [Dorchester 1018]
1569 Milwaukee Avenue [Armitage 7834]

Open Evenings by Appointment

LYON & HEALY, Wabash at Jackson
Please send me complete information and literature on the Steinway Pianos.
Name _____
Address _____

Chicago Tribune.

THE WORLD'S GREATEST NEWSPAPER

THE TRIBUNE COMPANY, PUBLISHER.

ENTERED AS SECOND CLASS MATTER AUG. 8, 1903, AT THE POSTOFFICE AT CHICAGO, ILL., UNDER ACT OF MARCH 2, 1879.

All unsolicited articles, manuscripts, letters, and pictures sent to The Tribune are sent at the owner's risk, and The Tribune company expressly repudiates any liability or responsibility for their safe custody or return.

SUNDAY, FEBRUARY 7, 1926.

THE TRIBUNE OFFICES.
CHICAGO—TRIBUNE SQUARE.
NEW YORK—512 FIFTH AVENUE.
WASHINGTON—40 WYATT BUILDING.
LOS ANGELES—406 HAAS BUILDING.
LONDON—138 FLEET STREET, E. C. 4.
PARIS—1 RUE SCRIBE.
BERLIN—1 UNTER DEN LINDEN.
PEKING—GRAND HOTEL DES WAGON-LITS
SHANGHAI—4 AVENUE EDWARD VII.
TOKIO—IMPERIAL HOTEL.
MEXICO CITY—HOTEL REGIS.

"Our Country! In her intercourse with foreign nations may she always be in the right; but our country, right or wrong."
Stephen Decatur.

THE TRIBUNE PROGRAM

FOR AMERICA

1—Less Government Interference in Every Domain of Life.
2—Support the Budget.
3—Develop a Nation-wide Superpower System.

FOR THE MIDDLE WEST

1—Unite the Continent from Atlantic to Gulf Through the Illinois Waterway.
2—Develop a Practical Highway System.
3—Regrow Our Vanished Forests.

SOME MORE DRED SCOTT DECISIONS.

The United States Supreme court has held that prohibition enforcement agents have the protection of trial in the federal courts when they are charged with murder or other crimes of violence. They must show that the killing was in the line of duty. Then the federal court will protect them from trial for it in the state courts. The Supreme court found that it was the undoubted intention of congress to give the prohibition enforcement agents the same protection given revenue agents.

It was held that congress had considered the probability that in sections of the country the agents would encounter either general indifference to enforcement or hostility to it and that this sentiment would be reflected in the courts and an agent who killed in trying to do his duty could not get justice in the local courts with a judge and jury from the community.

The case in point was one which came out of Maryland, where four prohibition agents had killed a citizen. They said he was a moonshiner and was killed in resisting arrest. They were indicted and were to have been tried in the state courts, but were taken under the protection of the Baltimore federal court. The state endeavored to retain its jurisdiction over them. The Supreme court upheld the validity of the federal protection in principle, but in this particular case sent the agents back to the state courts for two reasons: one that they had not clearly established their contention that the killing was in the line of duty and the other was to answer indictment for perjury and obstruction of justice, which acts could not have been in the line of duty, and their innocence or guilt was to be determined by the state courts.

There is another Maryland case in which an agent shot a man who was trying to escape from custody after the agent had trapped him into a sale of liquor. The man saw an opportunity to run and was killed.

The country could understand the federal protection given revenue agents who were risking their lives in the attempt to stop illicit distilling. That generally meant a fight with armed mountaineers who were prepared to shoot if they were raided. The sentiment of the community might be with the moonshiners. If a revenue officer killed a man in such a battle it might be fatal for him to be tried in a local court and the government extended the protection of its own courts to him. There was general belief that the revenue men were honest, courageous, and scrupulous officers of law.

There was a discussion the other day in congress of the character of prohibition enforcement agents. They are exempt from civil service law, an exemption to which the Anti-Saloon league agreed either to control the appointments itself or to give patronage to the congressmen whose votes passed the Volstead act. Of the 3,551 enforcement agents appointed in the last six years, 916 have been dropped for crimes—robbery, extortion, embezzlement, misuse of firearms, perjury, etc., and 126 have been convicted in the courts of murder, assault, offenses against women, extortion, and other crimes.

These are discovered and proved cases and do not exhaust the activities of the enforcement agents in these directions. The very nature of the employment has been an inducement to unscrupulous men to seek it for profit. They join the force to extort money from prohibition violators. These are the new agents of social dictation to whom the government has extended the protection of the federal courts when they kill.

The law they enforce does not represent the conscience or the judgment of a majority of the people in many of the states. It is regarded in these states by a majority of the people as an unjust denial of liberties which were supposed to be inherent in American citizenship. It is not respected because it lacks the elements which promote respect for law.

It is generally the case that when a government imposes such law on people enforcement must proceed by methods which still further deny constitutional guarantees. That is the course of autocracy and congenial and necessary to it.

Thus we have in the enforcement of prohibition measures which deny trial by jury, take away the use of property without due process, provide double jeopardy for the same offense, destroy the protections against search and seizure without warrant, and protect the agents of enforcement against trial for murder in the courts which should have jurisdiction.

These processes are almost inevitable when law does not represent the conscience and judgment of the people upon whom it is imposed. The force of repression must be increased as the spirit of nonconformity grows. Most law contains the experience and expresses the purpose of a people. Then nothing outside of law need be done for enforcement. Enforcement follows naturally from the intent of the people. It may not be perfect, but it is the community desire that there should be enforcement.

The Volstead act is regarded as an autocratic injustice in many states. Where it is so regarded it is opposed and great masses of citizens make themselves liable to the operation of enforcement agents.

In the Dred Scott decision the majority opinion of the Supreme court, written by Chief Justice Taney, held that Negroes were "so far inferior that they had no rights which white men were bound to respect," and that they were rightfully made slaves for the white man's benefit. They were held to be only chattel property, and even when emancipated to remain civil nullities.

It is the present prohibition view that this applies to people of the United States who drink liquor. We believe it would be found to be prevalent prohibition opinion that a person who could be detected using beer, wine, or spirits should lose suffrage, citizenship, civil rights, and constitutional protections, and that the prohibition agent who assaulted him had no more liability than the master of Dred Scott, who whipped him after he had been on free soil and was therefore sued for assault and battery.

That is the spirit of prohibition and it is getting reflection in court decisions just as the slavery opinion of the Negro had expression in the fugitive slave law and the Dred Scott decision. The protections of law are denied the citizen who does not conform to the sumptuary law of the land regulating his beverages.

We cannot believe that this doctrine of law can continue to govern. It did not in slavery, and we do not think that it can in the regulation of personal habit. If a man is to go to the penitentiary for a violation of the Volstead act he should have the same rights to a trial which are granted the robber and murderer. If he is to have his property taken away from him it should be by due process. Trial without jury and the padlock on the door give the federal judge, to whom a killing enforcement agent may flee for protection, a position not in, but above, the law.

This country will work back to its constitutional provisions for the protection of the individual or it will develop a despotism against which the individual will have no protection whatever, and then it will be a relief to get some modern equivalent of George III.

THE COURTS AND PROBATION.

The Chicago Bar association has called a meeting of the judges of the Criminal court to consider the charges recently made by President Edward E. Gore of the crime commission. Mr. Gore said 613 convicted prisoners had been turned back on the street in 1925 on probation. He implied that that fact alone went a long way toward explaining the prevalence of crime in Chicago.

The probation law is intended to soften the rigor of the law against first offenders. If the judge believes the prisoner is going to go straight, he may suspend his sentence. The law was passed as a humanitarian measure. Merely because it was intended to do good, however, is no reason for believing that it has done good. Like many other laws regarding crime, it must be judged solely by its results. What it was supposed to accomplish is unimportant in the light of what it has accomplished.

Placing a man on probation after he has been convicted of a crime is equivalent to acquitting him in the eyes of his neighbors and friends. It is an invitation to others to commit crime because it convinces them they can get away with it. We do not say that probation is never justified; we think it must be self-evident, however, that 613 probations in one year in a crime-ridden community like this is too many.

Probation has opened another breach in the prison wall through which the politician can advance to rescue the criminal from the punishment he has merited. The Bar association is properly aroused by the amazing statistics prepared by Mr. Gore. It is clear that probation has been too freely granted. The judges are on the defensive. The bar is doing its duty to the community in holding them to an accounting.

RUNNING THE QUACK OUT OF TOWN.

No exploiter of human fear and credulity is quite so despicable as the quack doctor. To heal the sick is one of the noblest of man's services to mankind. The quack sullies the title he assumes. The shyster lawyer, the confidence man, the cultist swindle their victims out of money. The quack doctor not only takes his victims' money under false pretenses, but often robs them of their physical and mental health, as well.

Equally as contemptible is the public official who, through laxness or for other reasons, permits the medical charlatan to flourish. Investigators from THE TRIBUNE's staff found the quack, despite many exposures of his practices, back in business, more flagrant, more prosperous than ever. And testimony—one witness a registered nurse—gives every indication that official eyes have winked at this wholesale traffic in health.

Complaint with good evidence was made to the state department of education and registration against the House of Health, one of the exposed quack organizations, but there was no interference with its operations.

Ignorance and fear are the allies of the quack physician and law is the public's only protection so long as people, in their ignorance of the facts of medicine, continue to seek out the quack instead of the reputable practitioner.

Constructive popular education is, of course, the only permanent way to get rid of the quack.

The movement toward an enlightened public is on its way and growing, but it still has far to go.

For example, it has been only in the last few years that reputable doctors and the press have been able to get together in order to give legitimate publicity to medical topics. The press was partly responsible for this. It sensationalized when there was no need for making an already interesting story sensational. And, medicine being an intricate science wrapped up in a maze of technical terms, newspapers did not always succeed in accuracy.

A partial responsibility must also be assumed by the doctors. It took a long time for them to see that they might stretch their code of ethics to include the right sort of publicity, without lessening the force of the ethical code in its function of maintaining the reputation of the medical profession.

Medicine has long hedged itself about with a barrier of sanctity, surrounded its rites with mystery, conducted its services in a lingo incomprehensible to the layman without four years of college Latin. The shell has been broken during the last score of years. A few Brahmins of the profession hold to the old narrow ways, but the forward looking members see the advantage to the people they serve in getting into popular language the lessons modern medicine has to teach.

The majority of reputable doctors have set their shoulders to the educational wheel and are aiding in the establishment of more and more clinics and dispensaries, health centers and visiting services, lectures and courses in hygiene, some run by public funds, others by private contribution. Through the Chicago health department and its bulletins, published under the direction of Health Commissioner Bundesen, literally hundreds of thousands are learning the truth about their physical and mental welfare. The prevalence of venereal disease—favorite field for the quack's exploitation because of the desire of the victim for secrecy—has been met by a campaign of frankness and plain speaking, thanks largely to Dr. Bundesen. It is the only way this curse of white civilization ever will be stamped out.

So with all diseases and all the medical fakers who prey upon a public ignorant of medical facts. Education is the only means to drive out the charlatan. Government agencies, the schools, the daily and periodical press, and the medical profession must unite their efforts if the quacks are to be forced to leave town for good.

Above all, must the doctors themselves give their aid. Education calls for teachers. It is the doctors who must head the forces of public instruction.

"THE FIRST STEP."

Sir Austen Chamberlain, British foreign minister, was with Premier Briand in Paris when he was asked what he thought of the United States' offering to join the world court. Briand said it was a beau geste, "the first step, I hope."

"Don't say that," Chamberlain cautioned him and Briand did not carry his hope further. Senator Bruce of Maryland in the senate debate said that the court was the league and he gladly took it as such. President Hibben of Princeton said that joining the court was the very least the United States could do. Now Col. House says that "to the masses of the people it means that we have entered something like the league of nations. It is a step in that way and it allows the leaders to release their efforts toward a more active entrance."

Francis H. Sisson, vice president of the Guaranty Trust company of New York, in a Chicago speech, said he rejoiced in the American participation even if he were to be accused of rejoicing as a Wall street banker. The vote in THE TRIBUNE radio referendum was 11 to 1 against joining.

If there were any chance that a half dozen of the other nations would object to the distrustful reservations the senate attached to the resolution we might get away yet. We suspect, however, that any of the little sisters who tried that would be chased out of the court by their elders and betters. We'd like to see Haiti, Siam, and Liberia try it. There's a chance for Liberia to repay anything it thinks it may owe the United States. The senate has stipulated that all the nations must indicate as a matter of record that they accept the conditions of the American joining. If Liberia is not game, out of gratitude, Haiti might be, for revenge. The American marines interfered with government by assassination in Haiti. Probably the Haitians figure that the next time that is tried they'll have the United States in court. The Turkish attempt to keep the British out of Mosul by appealing to the league and court did not work, but that will not be a precedent when the Haitians appeal against the United States.

We're on our way and all the pro-courters now are leaguists, determined to get to the ultimate good, membership in the league of nations.

Editorial of the Day

A FIGHT FOR HOME RULE.

[Fort Wayne [Ind.] Journal-Gazette.]

The city of Chicago is launching herself upon a fight for home rule.

Chicago is hampered in her development by a singular want of power to determine her own local concerns in the manner most desirable to her people and best suited to her development. That vast community is governed to a degree not to be patiently borne, according as the general laws of the state and the humors of the legislature prescribe—a legislature in which Chicago has a minor strength and sings low.

Upon Chicago's corporate area of 200 square miles is concentrated one-half the population of that state. Chicago has more than three millions of inhabitants and is probably the fourth and certainly the fifth city of the world as ranked by population. Yet, Chicago must, for the solution of the intense problems of an intense congestion, go to the legislature of the state for specific authority to deal with minute detail. Outside Cook county and three or four other counties in which are seated the larger of the minor cities, Illinois is essentially a rural state. The legislators of that state are not likely to apprehend Chicago's needs. Added to this is the sustained refusal of the Illinois assembly to reapportion the state for legislative representation.

Some time ago there was raised in Chicago the cry of secession. That, we may reasonably suppose, is not likely to come about—assuredly not soon, if ever. Talk of secession is interesting, however, because it shows the state of feeling in Chicago. That is a natural feeling. The people there are sensible of their rights to home rule and they can appreciate what the want of home rule is costing them in internal progress and development of all sorts—politically, socially, and commercially. Chicago's problems are peculiar to cities of prodigious size. Rural communities cannot appreciate them and should not be permitted to deal with them.

MORE WHITEWASH.

[Kansas City Journal-Post.]

The statement given out by the Kansas Anti-Saloon league following a meeting of the board of trustees to consider the charges of Dr. John G. Schaibly, former superintendent, is inadequate and evasive.

It means that the days of the usefulness of the league in Kansas are ended, for it is a delusion to believe that the state will continue to support an organization which can dismiss so lightly some of the charges of Dr. Schaibly and by silence tacitly approve other irregularities alleged by him.

The action of the board, however, was to be expected. It is the same board, for the most part, that has been responsible for the affairs of the league for years, and for it to have brought in any other kind of a report would have been a little bit like finding itself guilty.

The truth of the whole thing is that in the past the board of trustees left the running of the league to a little group of persons who have used it for selfish, political, and, in some instances, unlawful purposes. The trustees have been mere figureheads and their names have been used solely to induce citizens of Kansas to pour their money into the pockets of a few manipulators, the contributors believing the names of the trustees assured proper handling of the funds.

Instead of frankly confessing this and denouncing those who had thus imposed upon the confidence of the trustees, the board has whitewashed its own neglect of duty and in the process let those responsible for the state of affairs disclosed by Dr. Schaibly go unwhipped of justice.

How to Keep Well. By Dr. W. A. Evans.

Questions pertinent to hygiene, sanitation, and prevention of disease, of matters of general interest, will be answered in this column. Where space will not permit or the subject is not suitable, letters will be personally answered, subject to proper limitations and where a stamped, addressed envelope is inclosed. Dr. Evans will not make diagnosis or prescribe for individual disease. Requests for such service cannot be answered.

[Copyright: 1926: By Dr. W. A. Evans.]

EFFECTS OF DRUGS.

Is it possible for a person of experience to say what drug an addict uses by a study of his personality, his mentality, his speech, and his writing?

I assume that we can all agree that the prolonged use of drugs causes mental deterioration. This is true, even though the output of the drug-affected mind may have a literary merit, or a merit of another sort that it did not have before the use of drugs was begun. Minds must be measured as a whole, rather than as to one quality alone.

I assume that we can also agree that the prolonged use of drugs causes a profound change in personality, and that this can properly be called a debasement of character.

This is not in contradiction to the fact that some people appear to some most charming or more attractive when under the influence of drugs than they did between the use of drugs, or before they began their use. When we go beyond these points and come into the field of detail it may not be possible to get the same unanimity of agreement. It would surprise no one were people to disagree with many of the statements which follow in this article and in the one on the same subject which is to follow:

HASHISH, OR CANNABIS INDICA.

One of the most attractive chapters in the earlier editions of H. C. Woods' "Therapeutics" described the mental processes of that investigator, when he was under the influence of an overdose of hashish. There is a literature on the effects on the mind of the chronic user of hashish. Victor Robinson has a book on the subject. I know nothing on the subject except what is found in the literature.

OPIUM AND ITS DERIVATIVES.

The effects on the mind and personality of the prolonged use of opium is a matter of common information. There are details that are not so well known. An outstanding peculiarity of the opium mind is secretiveness. Occasionally, a morphine addict is boastful, but that is the exception. De Quincey is generally regarded as the outstanding exception in this particular, but Jeanette Marks claims that De Quincey was an alcohol product with an opium contribution. The secretiveness applies to many experiences of life besides the use of drugs. The narcotized addict is secretive, scheming, plotting, and mysterious about everything. Another mental quality of the opium mind, as given by Jeanette Marks is preoccupation with disease. The use of opium causes auditory hallucinations. Jeanette Marks speaks of a tortured sensitiveness to light, to odors, and to sounds. By analysis of the writings of various authors, she shows just how the chronic use of opium affects the mind.

CHILD'S TEETH DECAY.

Mrs. J. J. H. writes: Why have the teeth of my two year old baby begun to decay so early? His upper front teeth are decaying at the gums. What can I get to remove the dark on them? Would lime water be good for him?

REPLY.

The trouble started before the child was born. Those teeth were forming during your pregnancy. They were poorly built. If you are to have another child, drink more milk, eat more cereal, and stay in the air more during your pregnancy.

But you want especially to know what can be done for this child.

Consult your dentist as to the advisability of having some of these teeth pulled. Others can be filled with amalgam fillings. Keep the teeth very clean. Use a soft, cotton cloth to clean with. Clean each tooth separately.

There is no objection to giving lime water internally and also using it as a mouth wash, but don't expect much from it. Give a diet containing plenty of eggs, cereal and vegetables. Perhaps your physician might get some results from parathyroid and lime used jointly.

But it is too late to do much for these teeth.

FRIEND OF THE PEOPLE

Letters to this department must be signed with names and addresses of writers.

THE TENANT'S EXPENSE.

Chicago, Feb. 2.—[To the Legal Friend of the People.]—I am the landlord of the building next door and have never refused to do any repair work for our tenants. Recently they called an electrician without saying anything about it to me. They now want to deduct the electrician's bill from their rent. Must I stand for this? M. B.

Clearly you are not liable if, as appears probable, the defect was in part of the premises under the tenant's control.

TRIBUNE LAW DEPARTMENT.

MERCHANDISE AT WHOLESALE.

Tomahawk, Wis., Jan. 31. — [To the Legal Friend of the People.]—We have a couple of retail grocery stores and, of course, wish to buy our stock at the lowest possible prices. To get merchandise at wholesale, could we adopt a name such as the Blank Wholesale Grocery company, and order under that trade name? G. R. T.

We do not see how any legal liability against you would arise out of the course that you suggest. We assume that you will not use the name to defraud the jobbers in matters of substance.

TRIBUNE LAW DEPARTMENT.

OKLAHOMA LAWS.

Fort Smith, Ark., Feb. 2. — [To the Legal Friend of the People.]—I have been told that a man can sell real estate in the state of Oklahoma without his wife joining in the deed even though it was purchased with the joint earnings of both. Is this right? MRS. M.

You have been correctly informed.

TRIBUNE LAW DEPARTMENT.

FROM THE TRIBUNE'S COLUMNS

65 YEARS AGO TODAY

FEBRUARY 7, 1861.

RICHMOND.—The election of delegates to the state convention resulted in a majority of Union men, but very few of them are submissionists. They intend to exhaust every honorable means to prevent trouble, but the state will go for secession unless the southern rights are fully guaranteed. If the Washington peace conference fails to effect a settlement the convention doubtless will submit the question to the people.

WASHINGTON.—The peace conference devoted most of its time to discussion and speeches. The reason for not proceeding to business is the desire to wait for the Illinois, New York, Missouri, and Tennessee delegations.

NEW YORK.—A salute of thirty-four guns was fired in honor of Virginia's electing Union delegates to the state convention.

GALVESTON.—The ordinance of secession, passed on Feb. 1 by a vote of 156 to 7, is to be submitted to the people on Feb. 23 and if carried will go into effect on March 2.

SPRINGFIELD. — President Elect Lincoln's special train to Washington for the inauguration will consist of a single car and a baggage car. It leaves over the Great Western Railroad of Illinois at 8:30 a. m., Feb. 11. The party will number fifteen—none of them ladies—Mrs. Lincoln choosing to avoid the fatigue of such a journey.

WASHINGTON. — Col. Hayne, the South Carolina commissioner, received a reply from President Buchanan on his demand that Fort Sumter be turned over to the South Carolina authorities. The President told him he could not dispose of the property of the federal government, that being a power solely of congress. Hayne will report the decision to Gov. Pickens and if hostilities are to commence they may be expected shortly. Lieut. Hall was sent to Maj. Anderson at Fort Sumter with special instructions to maintain his position but to make no aggressive movement unless attacked.

25 YEARS AGO TODAY

FEBRUARY 7, 1901.

WASHINGTON.—Senator Jones of Arkansas and other Democrats at a night session of the senate made a bitter attack on the ship subsidy bill and denounced Republicans for forcing night sessions in order that the measure might be got through so that President McKinley would not have to call an extra session of congress.

CHICAGO.—To establish municipal courts of record, to abolish the fee system in justice of the peace courts, and to limit their scope will be the purpose of a bill to be prepared by a special city court commission of judges, attorneys and aldermen appointed by the city council's judiciary committee. The commission is composed of Aldermen Edward J. Novak, Charles Alling, and Walter Butler, Justice Charles Everett, Judges E. F. Dunne and Orrin N. Carter, and Robert McMurdy.

COLUMBUS, O.—At the request of Gov. Nash the state emergency board authorized him to incur any expenses, not exceeding $50,000, for the use of state militia, if necessary, to prevent the proposed Jeffries-Ruhlin prize fight scheduled for Cincinnati on Feb. 15.

LONDON. — The war office announced that in view of the recent activity of the Boers the government has decided, in addition to the large forces recently equipped locally in South Africa, to reinforce Gen. Kitchener with 30,000 mounted troops.

CHICAGO.—Miss Bertha L. Peacock, daughter of Mr. and Mrs. Charles D. Peacock, and Brode Bedford Davis were married at the residence of the bride's parents, 1713 Indiana avenue.

PEKING.—At a meeting of foreign ministers they voted to demand the death of the princes and other high officials named in the indictment as leaders in the Boxer troubles with the exception of Prince Tuan, Duke Lan, and Gen. Tung Fu Siang.

10 YEARS AGO TODAY

FEBRUARY 7, 1916.

CHICAGO. — Two masked men robbed the house of the Rev. James McNamee, priest of St. David's Roman Catholic church, of $225, and beat Mrs. Stella Willowitch, the housekeeper, before they fled. The robbers by a hoax telephone call had induced the Rev. Father James Burke, assistant pastor, to leave the house so they would meet no resistance.

NEW YORK.—The new archbishop of Chicago, the Most Rev. George W. Mundelein, accompanied by Bishop McDonnell of Brooklyn and a large number of Brooklyn and Chicago priests, will leave on a special train for Chicago this afternoon.

WASHINGTON.—President Wilson faces overwhelming defeat in congress of his program of land defense, the most distinctive feature of which is the continental army of volunteer citizen soldiers, trained two months annually for three years. A poll of the house by THE TRIBUNE indicates that the President's scheme will be snowed under if it ever comes to a vote there. Only twenty-four representatives expressed themselves as in favor of it.

NEW YORK.—The Herald says: "Existence of a German plot to invade Canada and destroy the Welland canal in order to prevent the shipment of wheat to the allies has been uncovered by detectives of the Canadian secret service."

CHICAGO.—The engagement of Miss Gertrude F. Schwarz, daughter of Mr. and Mrs. T. E. Schwarz, Brookline, Mass., to Ogden T. McClurg of Chicago has been announced.

CHICAGO.—Ignace Jan Paderewski, the pianist, gave an address and recital at the Auditorium theater, into which 4,000 persons were crowded, for the benefit of the Polish victims' relief fund. The sale of tickets and the subscriptions totaled $40,000, almost twice the amount raised in New York.

CHICAGO.—Roger Sullivan returned home from Palm Beach and was given a rousing reception at the First Regiment armory by between 5,000 and 6,000 members of the "regular" Democracy of Cook county. The police were compelled to stop at least 2,000 more who tried to force their way into the packed hall.

WAR NEWS—Petrograd reports that the Russians are continuing their advance throughout the entire Caucasus line with heavy losses to the Turks. On the western front the allies are waiting for a general attack by the Germans and it is believed it will come within a short time.

NOT LONG FOR ITS LENGTH

[Punch (Copyright).]



"When do I get a train to Ballyhooly?"
"There's nothing for an hour and a half."
"Och, I'll soon wait that."

VOICE OF THE PEOPLE

Writers should confine themselves to 200 or 300 words. Give full names and addresses. No manuscripts can be returned. Address Voice of the People, The Tribune.

INCIDENT IN A TEA ROOM.

Chicago, Feb. 2.—I am an office worker in the loop and have just one hour for lunch. This noon I stopped in a little tea room to get a sandwich, intending to do a little shopping before my hour was up. There were three women sitting at a table and a hat bag resting on a fourth chair. As this was the only available chair in the shop, I stood there for a few minutes, and seeing that no one made an effort to remove the bag I asked if they would kindly do so.

One woman immediately got huffy and said there was room for only three at the table; the other asked where I would eat, as there was very little space on the table by that chair. I replied that as there were four chairs, they were evidently intended for four people, and that by moving their plates just a little there would be room for more.

The lady in charge of the tea room then came up and explained that the table was supposed to seat four people and they moved over, grumbling about being crowded, etc.

Now several times I have noticed these things but each time felt a dislike to create a scene, but today I was in a particullar hurry and I am sure I was in the right. If these women who have all day to shop would consider that we office workers have only one hour to lunch and shop, perhaps they would be more considerate. If they do not wish to go to a larger restaurant why not lunch earlier or later in the day, or at least not take up room by distributing packages around the table? G. D. G.

$22.50 A MONTH.

Chicago, Feb. 1.—A. L. R. complains of injustice to her husband who is suffering from his war service. I wonder if she has applied to the American Legion, an organization pledged to care for and help the disabled men of the war? This organization is supposed to handle, free, the complicated cases which arise under the red tape that enshrouds any federal department.

If the case is just the American Legion is supposed to fight it through to a successful end. If the service officer of the Illinois department of the Legion does not want to help her she should apply directly to the chairman of the national rehabilitation committee at Washington, D. C. Surely some Legionnaire in Chicago has time to help A. L. R. sufficiently at least to show her how to get what is coming to her. ALAN CROLEY.

MARKETING HOGS.

Champaign, Ill., Feb. 2.—Farmers of the corn belt have a monopoly in the production of pork products, and when they learn that by shipping to only one commission firm in each market center they can command a fair price every day in the year they will do it. This will put the power to name the price in their hands. By shipping only on Monday, Wednesday and Friday with nothing after Monday until the yards are cleared it would be no trouble for them to control shipment, as this firm by radio could reach every shipper at 6 o'clock p. m. each day.

The government should inform the farmer of the number of pigs on hand on July 1 each year and the weight at which they should be sold to produce the needed pork products. They could be sold at any weight from 150 to 300 pounds. We have been raising 70 million a year; now by selling at 150 pounds we would be able to use 100 million, or at 300 pounds 50 million would furnish the amount needed. This would make it possible to control production at all times.

The farmers are not fools. When it was made plain to them that they could get a fair price by selling their hogs at a certain weight they would do it. Maintaining a fair price for hogs year after year as could be done by this plan would go a long way toward solving the corn belt farmers' troubles.

W. S. VAN DORES.

NOT SO ROTTEN.

Chicago, Feb. 2.—As a foil (if one is necessary) to the communication from a correspondent at Webster City, Ia., who thinks your editorials anent our country's entrance into the world court as "rotten, most damned rotten," permit me to state, over my own signature, as he did, my personal opinion that your editorials on that subject and on the present interpretation and attempted enforcement of the Volstead law have been logical, forceful, and undoubtedly represent the sentiment of a large majority of the citizens of our country.

ARTHUR C. PHILLIPS.

AMERICAN SEAMANSHIP.

Chicago, Feb. 2.—A few days ago we read with unreserved pride dispatches in your paper giving such a splendid account of the rescue in mid-Atlantic of the drowning crew of the British freighter Antinoe by the officers and men of the President Roosevelt, under the able and gallant leadership of Capt. George Fried.

Every true and loyal American read the thrilling news with immense pride, for it was a determined fight that Fried and Miller put up, giving up two young heroes in the battle against the elements. But once more the old American tradition of "Don't give up the ship" was sustained.

Well, the writer is doubly proud, for some two years ago he had the honor of serving on the President Roosevelt, under the command of Capt. Fried, as a petty officer. In those days George Fried, fresh from the navy, had the name of being a strict disciplinarian, a man with an iron will. Perhaps that iron determination helped him to snatch away from an imminent death those 25 brave British seamen.

Anyway, if it hasn't done anything else, it has made admirers of those who, for some reason or other, might have had a grouch against him. The reason may serve as a sort of reminder to tourists who year after year cross the Atlantic preferring to intrust their safety to foreign shipping. I think this is a fitting occasion to renew the post-war slogan, "Ship and sail under the American flag." ALBERT MAYHAUS.

HOOVER FOR PRESIDENT.

Burlington, Ia., Jan. 31.—After reading "Hoover Visions Added Wealth in Waterways" in today's issue of your paper, and other recent articles regarding the doings and sayings of Mr. Hoover, it strikes me that Herbert Hoover stands out alone as a giant among our big men, and could do more real good for this country as President of the United States than any other man.

M. A. DUNN.

THE CLASS THAT SUFFERS

[London Opinion.]



Vender of Toys: "It's all right for you, these 'ard times; it's us in the luxury trades wot gets it in the neck."

Richardson's February Sale

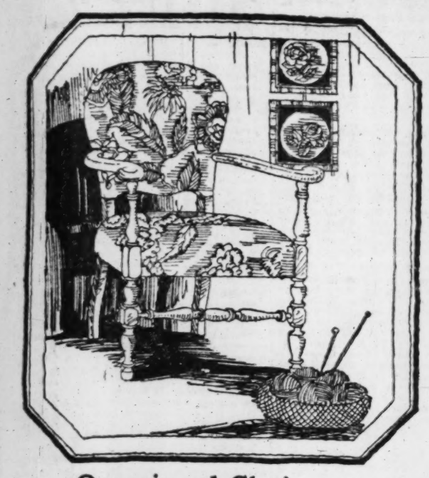
Our Budget Plan of Selling is a pleasing form of credit

ONE of the big things in its favor is that it enables you to buy on credit at low, cash prices—something entirely unusual in the Furniture and Rug business.

THERE are some forms of credit that people don't like—they are burdensome and expensive—sometimes they are more of a hindrance than a help, but we believe Our Budget Plan, together with the fact that our prices are based on cost to our 51-year-old wholesale business, will appeal to any person with a logical business mind.

OUR Budget Plan of Selling is one similar to that used by banks and high class bond houses in selling securities; a plan that will appeal to your business sense and your pocketbook, whatever your income is, for it permits you to extend your payments over a reasonable period of months.

WE thought out and originated this Budget Plan of Selling 4 years ago in order to make your buying here a genuine pleasure and a comfortable, desirable and satisfactory transaction.



Occasional Chair

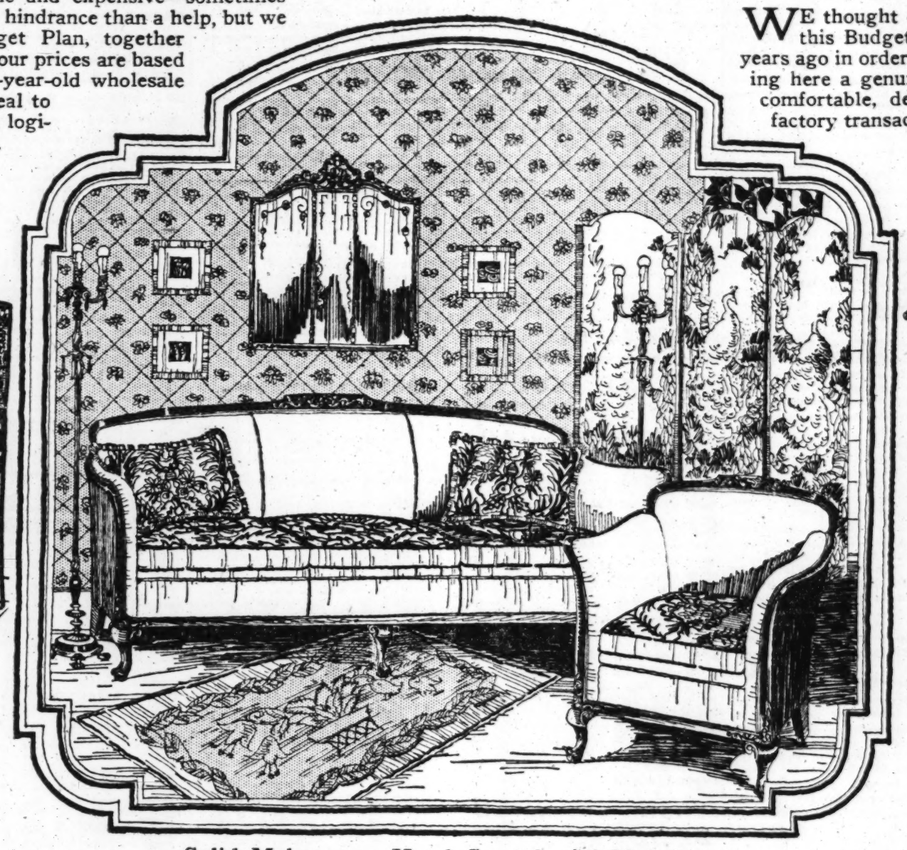
A practical Chair with a solid Birch frame, finished Antique Mahogany. The legs and stretcher are beautifully turned and the arms have graceful lines. Full spring seat and scoop back. This Chair is covered in a good grade of Tapestry or Velour and, although moderately priced, will give many years of enduring service. $21.50

May be seen in one of our 25 Furnished Rooms.



Solid Mahogany High Back Chair

A chair with dignified appearance and charm. It is made of Solid Mahogany, finished Antique, with a very fine Tapestry seat and back. Full spring seat. No living room is complete without one of these Chairs. A remarkable value. $39



Solid Mahogany—Hand Carved—All Mohair

Louis XV Living Room Group

The House of O. W. Richardson & Co. offers only Furniture of high quality, characteristic for style and durability. Due to the enormous purchasing power of our combined wholesale and retail stores, you have an unusual opportunity to procure one of the greatest living room values ever shown in Chicago. This Suite is made by one of America's foremost upholstered furniture manufacturers; the construction and finish being the very best obtainable. The Mohair coverings used are high grade in every respect and cover the entire back, front and sides. No substitute covers are used on the outside back and ends. You have a choice of Brocatelle or Tapestry for reverse side of cushions. We wish to call your special attention to the fact that we do not use any cheap Mohair coverings. Full spring construction. To enable you to visualize just how this splendid suite will look in your home, it is placed in one of our 25 newly furnished rooms. The pieces may be purchased separately if so desired.

Davenport and Chair, $265

May be purchased on Our Budget Payment Plan



Complete $29.75

Complete $29.50



Coxwell Chair

This deep, comfortable "clubby" type of chair has a Solid Birch frame, which insures strength and durability. It is covered in a very good quality of wool and cotton Tapestry with a Personage design in the back, resembling imitation Needlepoint. Full spring seat and back. The arms are also covered and are trimmed with fringe. Priced for this February Sale at $49.50

This Chair may be seen in one of our 25 Furnished Rooms.

Attractive Display of Lamps

Every woman who is interested in keeping her home modern and beautiful, will delight in seeing the decorative possibilities offered her in our newest lamps. Here may be found Floor and Bridge Lamps with wrought iron bases, also Table and quaint Boudoir Lamps, many with exquisite bases in colored lustre. The ones illustrated to the left are typical of the many interesting and exquisite Lamps to be found in our store.



All Walnut Dining Room Group

This very attractive Dining Group (shown in one of our 25 Furnished Rooms) is of Italian design. All Walnut, with Burl Walnut overlay panels, Antique finish. The Table is 45x60 in. and extends to 8 ft. with the addition of two 18 in. apron leaves that match top of Table. Seats of Chairs are covered in Tapestry. Table, five Side Chairs and one Arm Chair. 7 pieces, $148

Buffet, 66 in., $89 Buffet, 60 in., $75 China Cabinet, $59 Server (not shown), $39
Price for 10 pcs., $318 Sold separately if desired



Heavy Overstuffed Suite

This is undoubtedly one of the most popular designs in Living Room Furniture and one that is always in style. It is sturdily constructed, having a heavy beautifully carved Solid Birch frame which entirely circles both pieces. The legs are extremely heavy and are carved. High-grade Mohair covers the entire front, back, sides and seats. Chenille trimmed. Full spring construction. You may have your choice of Brocatelle or Tapestry for reverse side of cushions. The construction of these pieces cannot be improved upon, and nothing has been overlooked in making this one of the outstanding values of our February Sale. May be purchased on Our Budget Plan.

Sold separately. Davenport and Chair, 2 pieces, $275

Shown in one of our 25 newly furnished rooms.

Quality Rugs

One Day Sale — Wool Wiltons

This one-day selling of Wool Wiltons presents an opportunity rarely offered to the Rug buying public. The exceptionally low price, the firmness of weave and the desirability of patterns and colorings make this event most unusual.

Monday only, 9x12 ft., $58.50

Hartford-Saxony Rugs

Because of their extreme durability under the most severe wear, their soft blending of colors and wide range of patterns, Hartford-Saxony Rugs have been justly named "America's Oriental." Beautiful combinations of soft Oriental colorings. $140 value. Sample Rugs, 9x12 ft., $98.50

Seamless Velvet Rugs

From the excellent assortment of patterns which make up this group you are sure to find a rug to suit your decorative scheme. Fringed. Specially priced.

9x12 ft., $42.50

6x9 ft., $22.50. 8¼x10½ ft., $38.50.

Fervak Seamless Axminsters

Wonderfully heavy, durable Rugs in Chinese and Persian patterns. The deep, thick nap brings comfort to the room and the beautiful motifs add a decorative effect. The price is unusually low for such good quality.

9x12 ft., $39.50

6x9 ft., $26.50. 8¼x10½ ft., $38.75.

Oriental Rugs

Belouchistans

Rich, silk-like Rugs in dark red and blue colorings. A very low price has been placed on these fine Orientals. Average size 2.10x5 ft. $22.75

Chinese Rugs

Never in our history have we had such a complete assortment of high grade Chinese Rugs. Eighteen sizes in beautiful colorings are here for your inspection. 9x12 ft. size, $248 to $525

Carpets—All Reduced

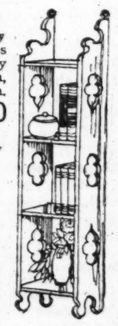
Every yard of Carpeting, narrow and broadloom widths, reduced for this February Sale. Estimates without obligation.

Velvet Stair Carpet, 27 in. wide, as low as, per yd., $1.50
Heavy Velvets, 27 in. wide, as low as, per yd., $1.80
Long Wearing Wiltons, 27 in. wide, as low as, per yd., $3.50
Broadloom Carpets, 9 and 12 ft. widths, seamless, per yd. as low as $5.75
Inlaid Linoleum, as low as, per sq. yd., $1.35
Printed Linoleum, 12 patterns, perfect goods, 6 ft. wide, per sq. yd., $0.95

Hanging Bookshelf

This attractive Bookshelf will easily accommodate a number of books, vases or bits of pottery. It comes beautifully decorated in a selection of colors, Green, Red or Black trimmed in Gold. 36 in. high and 9 in. wide. Priced reasonably. $6.50

Many other styles to choose from.





Gateleg Table

This useful Table is made of Combination Mahogany and Gumwood finished Antique Mahogany. It has a large utility drawer and beautifully turned legs. The top open is 34x48 in., closed 13x34 in. Priced for our February Sale, $19.50



Tea Cart

A well constructed piece of furniture with drop leaves and removable tray. It is built entirely of select Gumwood, finished either in Walnut or Mahogany. $13.75



Coffee Table

Coffee Tables have come to stay and are used in the living room, being very convenient for holding the tray of after dinner coffee or other refreshments. This Table is of Solid Walnut with an octagonal top measuring 20x20 in. Priced at $7.50

Windsor Chair

This little chair will look at home in the most modern surroundings and is strongly built of Solid Birch finished Mahogany with beautiful fan back. Rocker to match, Priced each, $12.50



Occasional Table

A delightful little Table strongly made of Mahogany in combination with select American Gumwood. Antique finish. It has attractively turned legs, strongly supported by stretchers. The top measures 29½ x29½ in. and the height is 29 in. $23.50



Attractive Bedroom Group

This group, which is shown in one of our 25 newly furnished rooms, is solidly constructed of Walnut and Select American Gumwood, beautifully inlaid with Tulip and Zebra Wood. It is finished Huguenot and is one of our most popular Bedroom Suites. This Suite, as well as other pieces of Furniture and Rugs, may be purchased on Our Budget Payment Plan.

Dresser, 42 in. $59.50 Chest, 38 in. $52.00 Vanity (not shown) $79.50 Dresser, 50 in. $79.50 Bow End Bed $49.50

Other Bedroom Groups from $89 to $2000.

Console Mirror, $3.95

Has a Polychrome frame and 10x20 in. glass. Come in and see our complete line of Mirrors. Many other beautiful Mirrors ranging up to $125



Nested Tables

Three Tables in one, very cleverly designed and found popular and useful in the modern apartment for cards or tea. It has graceful spindle legs and is constructed of Mahogany and Gumwood or Walnut and Gumwood. A Richardson Special. $19.50

Console Table

An artistic Table and one that will be treasured for its service and charm. Constructed of Mahogany and Gumwood with two-tone Mahogany finish. 36 in. wide and 14 in. deep. $16.50

O. W. Richardson & Co.

125 So. Wabash Ave. Just North of Adams

WM. H. WESBEY, LUNDIN AID, ON DENEEN SLATE

Ticketed for County Board After Issuing Defi.

William H. Wesbey, Lundin lieutenant in the Forty-seventh ward, and former superintendent of Lincoln park, was put on the Deneen county slate yesterday for membership on the county board.

This was a decided personal victory for Wesbey. While the Deneen leaders were wavering about the extent of their alliance with the Lundin-Small forces, he put out his petitions for drainage trustee and proclaimed he would beat the Deneen ticket to a frazzle in his ward if he were'nt included in the slate. The offer and acceptance of a county commissionership as a compromise is considered the result.

With this and two more additions during the day, the Deneen slate is considered about as near a complete ticket as it will ever be. There are blanks at important spots.

Lundin Man Out for Sheriff.

There is no candidate for sheriff. Charles J. Peters, Lundinite, is a candidate for that job. There is no Deneen choice for clerk of the Appellate court. Frank P. Brady, Lundinite, is the Crowe-Barrett candidate for that place, and apparently Deneen will not oppose him.

The further additions are the names of Chester S. Patrick, a real estate man living in the Fifteenth ward, as a candidate for clerk of the Criminal court, and William C. Thorsen, 3430 Medill avenue, a sales manager, for the tenth and last place on the schedule for county commissioners from the city.

The only spot left open which the Deneen folks probably will still fill is that of county superintendent of schools. It is understood they are talking to a woman about that place and will announce her name tomorrow or the next day.

How the Slates Stand.

The two Republican slates as they now stand are as follows:

BARRETT-CROWE.	DENEEN.
COUNTY JUDGE.	
Joseph P. Savage.	Daniel P. Trude.
COUNTY TREASURER.	
George F. Harding.	John F. Devine.
SHERIFF.	
George B. Arnold.	
COUNTY CLERK.	
Leroy Millner.	William C. Scherwat.
PROBATE JUDGE.	
George H. Hough.	Thomas J. Holmes.
COUNTY REVIEWER.	
*Charles V. Barrett.	Oscar Wolff.
COUNTY ASSESSOR [CHICAGO].	
*Adam Wolf.	Frank C. Haeger.
COUNTY ASSESSOR [COUNTRY].	
Gene Oliver.	Ernest B. Graham.
COUNTY SUPERINTENDENT OF SCHOOLS.	
Minnie Whitham.	
PROBATE COURT CLERK.	
George Hitsman.	H.C.W. Laubenheimer.
CRIMINAL COURT CLERK.	
*John H. Passmore.	Chester S. Patrick.
APPELLATE COURT CLERK.	
*Francis P. Brady.	
SANITARY TRUSTEES.	
*Lawrence F. King.	*Alexander N. Todd.
*Morris Eller.	Arthur F. Albert.
Charles E. Graydon.	Guy Guernsey.
PRESIDENT COUNTY BOARD.	
Francis L. Boutell.	William Busse.
COUNTY COMMISSIONERS [CHICAGO].	
Francis L. Boutell.	*Charles N. Goodnow.
John W. Gibson.	W. S. Braddan.
John A. Pelka.	Leon Novak.
Andrew C. Metzger.	Joseph Esposito.
*Charles S. Peterson.	Rudolph Mulac.
Henry S. Goins.	Elbert E. Elmore.
Harry A. Newby.	Charles Rosberg.
Louis Nettelhorst.	Herman M. Mendelsohn.
Louis F. Golan.	William H. Wesbey.
Charles E. Gerds.	William C. Thorsen.
COUNTY COMMISSIONERS [COUNTRY].	
*Frank J. Kriz [Western Springs].	*William Busse [Mount Prospect].
E. Ernest Guyton [Evanston].	Lachlan MacLean [Evanston].
Oscar W. Schmidt [Wilmette].	*George A. Miller [Oak Park].
Joseph P. Carolan [River Forest].	*Dudley D. Pierson [Chicago Heights].
John Garanowski [Calumet City].	*Frederick W. Penfield [Glencoe].

*Incumbent.

In the event that a special election is called for Michael K. Sheridan's vacancy on the board of assessors, Thomas A. Boyer will be the Deneen candidate for that place.

ORDERS HANGING OF RALPH RENO APRIL 23 HERE

Ralph Reno, who some months ago, it is charged, murdered Edward Palombizio, 1345 Taylor street, and his wife, Mary, was sentenced yesterday by Judge Harry B. Miller in the Criminal court to be hanged on April 23. This is the second time Reno's life has been forfeited for the murder, the first time he escaped by being granted a new trial.

"I am innocent," Reno replied when the judge asked him if he had anything to say. "If you can find my wife she will prove it."

The condemned man then handed the judge a letter from his wife, whose whereabouts are unknown, reading: "If you need me I will come to you, for I know you are innocent."

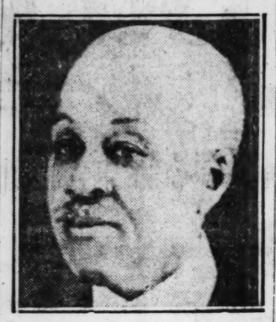
The murders for which Reno is to be hanged occurred March 8, 1925, following a quarrel over the return of some presents he had given to a child of the Palombizios.

Henry "Midget" Fernekes, one of three sentenced to be hanged for the murder of Michael Swiontkowski, treasurer of a building and loan association, was denied a rehearing by Judge William N. Gemmill.

Funeral Tomorrow for Florence Farwell Strong

Funeral services for Mrs. Florence Farwell Strong, daughter of Mr. and Mrs. Arthur Burrage Farwell, will be held tomorrow afternoon at 2:10 o'clock at the home of her sister, Mrs. L. H. Barber, 1238 Scott avenue, Hubbard Woods. The Rev. Albert J. McCarthy, pastor of the Kenwood Evangelical church, and the Rev. James Austin Richards, pastor of the Winnetka Congregational church, will officiate. Mrs. Strong was fatally injured Feb. 3 when struck by a motor truck in Miami, Fla. Burial will be at Memorial Park cemetery, Evanston.

AGED PORTER DIES



James B. Newsome, who died Thursday at age of 73 years. He was a Pullman porter for 55 years and was said to be the oldest in the United States.

DEMOCRATS OPEN COUNTY FIGHT AT RALLY TODAY

Regulars to Adopt Platform, Present Ticket.

Cook county Democrats embark today on what the leaders say will be a militant campaign. The start will be made at West Side Carmen's hall, Ashland avenue and Van Büren street, where the regular Democratic organization, in convention, will adopt its platform and present its ticket for the April primaries.

It is not the primaries, however, with which National Committeeman George E. Brennan and his aids are chiefly concerned. They anticipate little difficulty with the April nominations. Everything that will be done today will be with an eye directly on the November election.

Expect 15,000 to Attend.

More than 15,000 rampant Democrats, including 2,622 delegates and an equal number of alternate delegates, are being planned for by the convention's arrangements committee. Systematic plans have been worked out not only for seating ward and country towns delegations but for parking automobiles in the neighborhood of the hall.

Various planks for the Democratic county platform have been revealed from time to time since convention plans started. Chief of these are planks for modification of the Volstead law, impeachment of Gov. Small, and home rule for Chicago. Every candidate for county office and for the legislature will be pledged to the entire platform, making the fight with Gov. Small for control of the legislature one of the high lights of the coming campaign.

The platform, it is understood, will review with pride the accomplishments of Democrats now in office, holdovers as well as candidates for old jobs and new.

Places Still in Doubt.

Leading places on the regular Democratic slate have been decided on for some time, but many conferences have been necessary to decide the claims of various ward leaders who wanted this or that place on the ticket for a ward colleague or himself.

The managing committee held an eleventh hour session last night, with several places on the ticket still in doubt. Renomination of County Clerk Sweitzer, County Judge Jarecki, Probate Judge Horner, President Cermak, and his six Democratic associates on the caunty board and the slating of County Treasurer P. J. Carr for sheriff and City Comptroller Martin J. O'Brien for treasurer formed the foundation for the regular Democratic ticket.

Funeral Tomorrow for George Stollery, Florist

Funeral services for George Stollery, pioneer north side florist, will be held tomorrow afternoon at 2:30 o'clock in Rosehill cemetery chapel. Mr. Stollery, who was 58 years old, died early yesterday at his home, 1116 Leland avenue. For thirty-five years he, with his brother Frederick, had maintained greenhouses in Chicago. He is survived by his widow and four children.

DEATH NOTICES

IN MEMORIAM.

CREIGHTON—Elizabeth Creighton. Sacred to the sweet memory of Mother dear, Feb. 6, 1922. HER LOVING CHILDREN.

DENLEY—Bertram H. Denley. In sweet memory of our dear husband and father, who passed away one year ago Feb. 7, 1925. LOVING WIFE AND SON.

EVERT—Peter N. Evert. Dear brother, this is your birthday in heaven with mother, father and the rest of the departed family. We think of you as one of God's sweetest angels.
LOVING SISTERS, CATHERINE MILLMAN, ANNA AND SUSIE PAYNE.

FREDERICKS—Frank Fredericks. In loving memory of our dear daddy, who died 2 years ago today.
"A precious one from us has gone,
A voice we loved is still;
In all our thoughts we think of you,
But it was God's will."
FROM LOVING WIFE AND CHILDREN, MARIE AND FRANKIE.

GOLDSTEIN—Barney Goldstein. In memory of our beloved husband and daddy, who passed away four years ago today.
LOVING WIFE, CHILDREN.

JOLLIFFE—Francis Edward Jolliffe. In loving memory of our dear sonny, who would be 22 years old today.
JOLLIFFE FAMILY.

KABAKER—Abraham [Abe] Kabaker. In loving memory of our beloved husband and father, who passed away 1 year ago today, Feb. 7, 1925.
LOVING WIFE AND CHILDREN.

KOTZ—Charles E. Kotz. In loving memory of my dear brother, who passed away Feb. 7, 1923:
"Tho lost to sight,
To memory dear."
HIS SISTER.

KOLB—Charles M. Kolb. In sacred memory of our departed father, who died one year ago, Feb. 8, 1925.
A loving father, so true and kind,
No friend like him on earth we'll find;
At all times he did his best,
God grant him happiness and rest.
LOVING WIFE, RAE, AND SONS.
4732 W. Congress-st.

MENGERSEN—Minnie F. Mengersen. In loving remembrance of our dear mother, who passed away 6 years ago today, Feb. 7, 1920.
"We miss the sunshine of your smile,
The voice we loved is still.
Your death has left a loneliness
This world can never fill."
ARTHUR AND LYDIA.

NILSSON—Nick Nilsson. In fond and loving memory of our brother and uncle, who passed away a year ago today, Feb. 7, 1925.
HIS SISTER, SARAH, AND NIECES, EDNA AND GRACE.

REIMER—Krueger Frank Reimer. In sad but loving remembrance of a dear friend, who passed away one year ago today.
In my heart your memory lingers, loving, tender, kind and true.
There is not a day, dear Frank, that I do not think of you. CLARA.

WARSAWSKY—Dora Warsawsky. In sad and fond remembrance of our darling wife and mother, who passed away 2 years ago today, Feb. 7, 1924. From her lonesome husband, MICHAEL, AND DAUGHTERS, GENEVIEVE AND RITA.

ABRAHAM—Yetta Abraham of Hammond, Ind., Feb. 6, beloved mother of Fanny, Mose, Gershom, Adolph, Abraham, Mrs. Esther Simons, Mrs. George Schroeder, and Mrs. P. Strauss. Funeral Monday, Feb. 8, 10 a. m., from chapel, 4649 Prairie-av., to Free Sons' cemetery, Waldheim.

ALSOP—Johanna Alsop, nee Gottmann, entered into rest Feb. 6, age 27 years 9 months; dearly beloved wife of C. G. Alsop; fond mother of Robert; daughter of Johanna Gottmann; fond sister of Harry, Harold, Minnie, Gertrude, Lawrence, and Dora Gottmann. Funeral Tuesday, Feb. 9, at 2 p. m., from late residence, 3811 Diversey-av. Interment Memorial Park.

ATHINAKES—John Athinakes, Feb. 6, 1926, beloved husband of Henrietta, nee Lesmerser, fond father of Irene, John, and Anna, fond brother of Alexander. Funeral Tuesday, Feb. 9, to St. Constantine's church, 61st and Michigan-av., at 1 p. m., thence by autos to Archer Woods cemetery. For information call Lafayette 0980.

BAER—Margaret Baer, Feb. 5, 1926, beloved sister of John, Leo, and the late Bernard, and Jacob Baer. Funeral Tuesday at 8:30 a. m. from funeral home, 245 W. Northav., to St. Michael's church. Interment at St. Boniface.

BAIN—Mary Bain, 17 W. 65th-st., Feb. 6, 1926, widow of the late Robert Bain, mother of Earl Bain, Mrs. F. W. Sinclair, and Mrs. E. L. Beckwith. Services at chapel, 5536 Harvard, Monday, Feb. 8, at 4:30 p. m. Interment at Rochelle, Ill., Tuesday.

BARRETT—Olla Barrett, Feb. 6, 1926, beloved wife of John C. Barrett, mother of Mrs. Charles F. Guthrie. Funeral Tuesday, 7:15 a. m., from her daughter's residence, 735 Brummel-st., Evanston, to St. Margaret Mary's church; interment South Bend, Ind. South Bend papers please copy.

BURNS—Mary A. Burns, nee Murphy, Feb. 6, 1926, dearly beloved wife of the late Dennis H. Burns, fond mother of Robert L., Mrs. Dennis J. Wood, Mrs. John J. Ahearn, John T., Joseph E., and Dennis J. Burns, and the late Agnes, William and Frank J. Burns. Funeral Tuesday, Feb. 9, at 9:30 a. m. from her daughter's residence, Mrs. John J. Ahearn, 448 Washington-blvd., Oak Park, Ill., to St. Lucy's church, where solemn high mass will be celebrated. Interment Mount Carmel cemetery.

BORCHARDT—Joseph J. Borchardt, suddenly, Feb. 5, 1926, beloved husband of Anna nee Kullpa, son of J. F. and the late Katherine Borchardt; brother of Frank, George, Henry, and Albert. Funeral Monday at 9:30 a. m. from his late residence, 4246 Wilcox-st., to St. Mel's church, where high mass will be celebrated. Interment Mount Carmel. For information phone Humboldt 2773.

CARTER—Ann Carter, Feb. 6, 1926, beloved wife of the late William Carter, fond mother of Mrs. Annie Larkin and the late Edward Larkin. Funeral Tuesday, Feb. 9, 1926, from late residence, 1673 Elston-av., to Annunciation church, where high mass will be celebrated. Interment Mount Carmel cemetery.

COHEN—Abraham Cohen, at 603 E. 60th-st., beloved husband of Nettie; father of Louis, Bernhard, and Howard, Mrs. Anna Fine, Mrs. Sarah Rolde, and Mrs. Hattie Turoff. Funeral Monday, Feb. 8, at 2 p. m., from chapel, 3556 W. Roosevelt-rd., to Jewish Waldheim.

COOKE—Catherine Cooke, 908 Airdrie-pl., Feb. 5, beloved mother of Robert H., Oconto, Wis.; James P., Portland, Ore., and Mary E. Services at Green Bay, Wis., Monday, Feb. 8.

CURTIS—Edgar J. Curtis, beloved husband of Cora Curtis; father of Mrs. E. L. Pohlson, Kenneth, and Rhea Curtis. Funeral service will be held at his residence, 9336 S. Robey-st., Monday, Feb. 8, at 7:30 p. m. Interment at Linden, Mich.

DAWES—William Wilson Dawes, beloved husband of Lillian Gorgen Dawes, fond father of William E. Dawes, brother of James J. and Samuel Dawes, brother-in-law of Mrs. Robert Sweeney and Mrs. Edward W. Altman. Funeral from late residence, 6810 Evans-av., Tuesday, at 9:30 a. m., to Holy Cross church, where solemn high mass will be celebrated at 10 a. m. Interment Mount Olivet cemetery. For information call Superior 2929.

DIRKSEN—John A. Dirksen, Feb. 6, 1926, age 68 years, of 6215 Ellis-av., beloved husband of Marie Dirksen, fond father of Marjorie A. and Gerriet J. Dirksen. Funeral from chapel, 6328 Cottage Grove-av., Monday at 2 p. m. Interment at Cedar Park. For information call Fairfax 2900.

DU PLESSIS—Donald M. Du Plessis, son of Capt. Milton and Harriet Furman Du Plessis, Feb. 6, age 1 year 9 months 10 days. Services at the home, 547 Hinman-av., Evanston, 2 p. m. Monday.

FICHTER—William T. Fichter, age 55 years, husband of the late Emma Fichter; fond father of Lillian Swanson and Grace Anderson; brother of John, Benjamin, and Anna. Remains now in state at the funeral church, 3834-36 Irving Park-blvd. Services will be held Monday at 1:30 p. m. Interment Montrose.

FIGEL—Lillian Hildur Figel, at the age of 7 years; fond daughter of Mr. and Mrs. William Figel, nee Moss; dear sister of Dorothy, Florence and William. Funeral Tuesday, Feb. 9, at 1:30 p. m. from late residence, 3924 N. Richmond-st., to Evangelical Bethlehem church, cor. Magnolia and Diversey-pkwy. Interment Eden cemetery.

FLINT—Edward P. Flint, Feb. 4, 1926, of 4925 Magnolia-av., husband of the late Marion Flint, father of Irene. Member of Lincoln Park lodge No. 611, A. F. & A. M., Lincoln Park chapter No. 177, R. A. M., Lincoln Park commandery No. 64, K. T., Oriental Consistory, Medinah Temple, and Integrity Conclave T. K. No. 36. Funeral services at chapel, 2701 N. Clark-st., Tuesday, Feb. 9, at 1:30 p. m., under auspices of Lincoln Park Commandery No. 64, K. T., also services at Graceland chapel, at 3:30 p. m., under auspices of Lincoln Park lodge No. 611, A. F. & A. M.

FROGNER—Otto B. Frogner, beloved husband of Mary and fond father of John B. Funeral Monday, Feb. 8, at 9 a. m. from his late residence, 4248 Maypole-av., formerly Park-av., to St. Mel's church; interment at Mount Carmel cemetery.

GARAND—Riecke S. Garand, Feb. 6, 1926, wife of the late Charles A.; mother of Fred, Frank, Josephine, Hilary Garand, Mrs. J. M. McConnell, and Mrs. S. B. Allyn. Funeral notice later.

GEIGER—Anna Geiger, Feb. 6, 1926, beloved wife of Charles, fond mother of Dorothy Enid Geiger. Funeral from late residence, 5466 Dorchester-av., Monday at 9:30 a. m. to Church of St. Thomas the Apostle, 55th and Kimbark-av.

GRIMES—John E. Grimes of 2524 W. Division-st., beloved husband of Hilma, nee Johnson, fond father of Edward, Harold, and Joan, brother of Mrs. J. F. O'Connell, Mrs. Anna Morrissey, Mrs. Edward Morrissey, and Mrs. W. Hamilton. Funeral from his sister's home, Mrs. William Hamilton 531 N. Trumbull-av., Monday, 9:30 a. m., to St. Mark's church. Interment at Calvary. Member of Street Car Men's union No. 241 and Commodore Barry council No. 1118, K. C.

GROSSMANN—Sophie G. Grossmann, nee Vansech, beloved wife of the late Anton, fond mother of Anton A., Albert J., William W. Funeral Monday, at 9:15, from late residence, 5438 Lakewood-av., to St. Joseph's church, Orleans and Hill-sts. Interment St. Boniface. Member of St. Frances of Rome court, No. 33, W. C. O. F., and Swiss Ladies' Society.

HAGERDON—M. Agusta Hagerdon, suddenly in New York. Funeral notice later.

HANLON—William F. Hanlon. Funeral Monday, Feb. 8, at 9 a. m., from chapel, 2341 Milwaukee-av., to St. Aloysius church, corner Lemoyne-av. and Claremont-st., thence to Mount Carmel.

HEADINGTON — Austin Bosworth Headington, 7127 Parnell-av., Feb. 4, 1926, husband of the late Rosa L.; father of Arch L., Fred J., Leon, Harry N., John, Mrs. W. E. Blue, Mrs. Robert O. Otten, and Mrs. Fred Johnston. Services at chapel, 63d and Harvard, Monday, Feb. 8, at 3 p. m. Interment at Mount Hope.

HEFFRON—Mary Heffron, nee Condon, beloved wife of Gerald Heffron, mother of Margaret, Rosemary, Catherine, Richard, Geraldine and the late James, sister of William, Richard, and Rose Condon. Funeral Tuesday, 9:30, from residence, 4106 N. Monticello-av., to Our Lady of Mercy church. Burial at Calvary. Phone Kedzie 1617.

HEINEMAN—Abraham Heineman, beloved father of Joseph, Mrs. Joseph Kahn, Mrs. Edward Wolf, and the late Hermine Benjamin. Funeral Monday, 10 a. m., chapel, 936 E. 47th-st. Please omit flowers.

HIGGINS—Annie Higgins, nee Leach, beloved wife of Michael, mother of Catherine Higgins, Mrs. Margaret Wernecke, sister of Mrs. Bridget Mangan and Mrs. Catherine Smith. Funeral from late residence, 2456 Roosevelt-road, Tuesday, 9:30 a. m., to Solemn high mass. Interment Mount Olivet. Member of St. Bride's court, W. C. O. F. For information call Yards 1158.

HOGAN—Mary Hogan, nee Lynch, beloved wife of the late Michael, dearly beloved mother of Thomas, Catherine, Agnes, Michael, Martin, Margaret, John, and the late Elizabeth Hogan and Mrs. Mary Murphy; sister of Timothy and the late Catherine Lynch; grandmother of Armamae and Thomas Murphy, Marie, Lawrence, Virginia, and Thomas Hogan. Funeral from her late residence, 5541 S. Peoria-st., Monday, Feb. 8, at 8:30 a. m., to Visitation church, where solemn requiem high mass will be celebrated. Interment Mount Olivet. Member of Blessed Sacrament and Sacred Heart societies. For reservations call Yards 4765.

HOELLEN—Mary Hoellen, nee Wahl, age 73 years, entered into rest Feb. 5, dearly beloved wife of the late Nicholas W., fond mother of Nicholas Jr., George, John, Cecelia (Mrs. C. O'Gorik), Mathias, and the late Mary and Joseph Hoellen. Funeral Monday, Feb. 8, 9:30 a. m. from daughter's residence, 1322 Otto-st., to St. Alphonsus church. Interment St. Boniface cemetery.

HURD—Mrs. Millie Alzina Hurd, widow of David Hurd, mother of Mrs. Cecelia Nolan. Funeral Monday, Feb. 8, at 2:30 p. m. from chapel, 801 Jackson-blvd. Interment Forest Home.

JARCHOW—Christian Jarchow, beloved father of Charles Jarchow and Sophie Jarchow, grand children Christian E. Jarchow, Anna L., Charles C., Margaret Ma-Donald, William G. Jarchow, Alfred W. Jarchow, and Dorothy Jarchow, and 4 great-grand children, Feb. 4. Burial from home, 3619 McLean-av., Monday, Feb. 8, 1926, at 2 p. m., to Montrose cemetery.

JOHNSON—Wilhelmina Johnson, beloved wife of William F. Joanson, mother of Oda, Mrs. Carl Jensen, sister of Mrs. Julianna Hornwain. Member Danish Sister lodge, No. 4. Funeral Tuesday, Feb. 9, at 2 p. m., from residence, 4144 N. Crawford-av. Interment Mount Olive.

KERSTEN—Helen Kersten, nee Hoffmann, age 37 years, of 3502 N. Robey-st., beloved wife of Alfred, and mother of Marion, daughter of Lena and the late Carl Hoffmann, sister Sophie Kerschner, Albert and Henry Hoffmann. Funeral Tuesday, Feb. 9, at 2 p. m., from chapel, 3600 Lincoln-av.; interment St. Lucas.

KLANK—Louis M. Klank, Feb. 5 beloved husband of Mathilda and fond father of Robert and Irene. Funeral from residence, 4113 N. Robey-st., Tuesday, Feb. 9, at 2 p. m., to Acacia cemetery. Member of Melrose Abbey lodge, No. 976, A. F. & A. M.; Semefelder Benevolent ass., and Court Glory No. 3510, I. O. F.

KRUEGER—Bertha L. Krueger, nee Birr, entered into rest in her 62d year, beloved mother of Clara, Alfred, Arthur, and William Krueger and Mrs. Minnie Hornstein. Services from chapel, 955 Diversey-pkwy., to Diversey Parkway Evangelical church, corner Best-av., Monday, Feb. 8, 1926, 2 p. m. For information call Bittersweet 0954. Interment Waldheim cemetery.

KUTE—Mary Kute, beloved sister of Mrs. A. B. Chamberlain, Mrs. William Coyle, Mrs. James Malone, Walter, James, Edward, Katherine, Margaret and Julia Kute. Funeral Monday, Feb. 8, at 7:30 a. m., from her late residence, 2123 Touhy-av., to St. Margaret Mary church. Interment St. Mary's cemetery, Richmond, Ind. Richmond [Ind.] papers, please copy.

LAVELLE—Grace Lavelle, nee Kemp, age 23 years, entered into rest Feb. 5, dearly beloved wife of Patrick, fond daughter of Charles and Mamie Kemp, sister of Wilma Smith, Catherine, and Helen Kemp. Funeral Monday, Feb. 8, at 2:30 p. m., from late residence, 2123 S. Lawndale-av. Interment Oak Ridge cemetery.

LUBY—Joseph P. Luby, suddenly, Feb. 5, beloved husband of May, nee Kellam, fond son of John and Mary Luby, brother of Richard, Bernard, Frank, and the late Thomas, John, Lawrence, and Esther. Funeral Monday, Feb. 8, at 9 a. m., from residence, 7928 S. Carpenter, to St. Sabina's church where solemn requiem high mass will be celebrated. Interment Mount Olivet. Member of plumbers' union, local 130; Auburn Park council Knights of Columbus No. 1678 and St. Sabina's branch of the Holy Name society. For reservations call Yards 0663.

LYKE—Esther M. Lyke, beloved wife of the late John W. Lyke, at her home, 2726 Wilcox-st., Feb. 6, mother of Mrs. Libby L. Montgomery, Mrs. Carrie L. McPherson, and Mrs. George T. Ramsey. Funeral notice later.

MEYER—Gerald Edward Meyer, Westmont, Ill., Feb. 4, beloved son of George and Stella Hutchinson Meyer. Funeral at his late home, 221 Wilmet-av., Feb. 8, at 2 p. m. Interment Woodlawn cemetery. Moline, Peoria, and Rock Island papers please copy.

MILNE—Leona Milne, nee Bendig, Feb. 4, beloved wife of John D. Milne, mother of Ruth and Isabelle. Member of Star of the West chapter No. 495, O. E. S.; Marinatha shrine No. 19, W. S. J., and Mystic Star Rebekah lodge No. 291, I. O. O. F. Funeral from late residence, 1528 N. Leamington-av., Monday, Feb. 8, at 2 p. m. Interment Oak Ridge.

MULHOLLAND—Nina Mulholland, nee Ettees, beloved wife of Edward Mulholland. Funeral Tuesday, 9 a. m., from chapel, 4245 W. Madison-st., to St. Malachy's church. Interment Mount Carmel. Michigan and Canadian papers please copy.

MULLANE—Officer Michael W. Mullane, beloved husband of Ella, nee Hurley, father of William G. and Marie V., son of Mary, nee Hennessy, and the late William Mullane, brother of John, Timothy, Mrs. M. Sullivan, Mrs. Stokes, Mrs. Kenny, and the late Margaret and Patrick, native of Glennamore, Newcastle West, County Limerick, Ireland. Funeral Monday, Feb. 8, at 9 a. m., from residence, 3144 Lexington-st., to Our Lady of Sorrows church, where solemn requiem high mass will be celebrated. Burial Mount Carmel. Member of Policemen's P. B. A., Holy Family court, No. 1, C. O. F., and Holy Name society. Kedzie 2394.

McENEELY—Nora McEneely, nee Swift, loving wife of Thomas, fond mother of Margaret, Mary, Thomas, Bernard, Eileen, and Edward, sister of Patrick Swift, Mrs. Mary Flight. Funeral Monday, Feb. 8, 9 a. m., from her late residence, 4532 Gladys-av., to Resurrection church, where solemn requiem high mass will be celebrated. Interment Mount Carmel. Native of Swinford, County Mayo, Ireland. Member of Luzan post 1276, Ladies' auxiliary of V. F. W.

McKEE—Prudence McKee, 6045 S. Marshfield, wife of the late Robert John McKee, mother of Robert J., William J., Walter C., Mrs. Marie Shelhamer, and Mrs. R. Greenlee. Member of Englewood True Kindred, No. 6, and New Lake City Rebekah lodge, No. 604. Funeral Tuesday, Feb. 9, 2:30 p. m., at Drexel Park church, 54th and Marshfield-av. Interment Mount Hope.

NEWSOME—James Newsome, oldest employe of the Pullman company, at his home, 4214 Vincennes-av., Thursday evening, Feb. 4th. Funeral services will be held at 3400 Michigan-av., Monday, Feb. 8, at 11 a. m. Burial at Mount Glenwood cemetery, Thornton, Ill.

NIELSEN—Mrs. Phiena Nielsen, Feb. 5, 1926; mother of Herbert and Elmer Nielsen and Mrs. Effie Nissen, sister of Mrs. Fred Liebig, Mrs. G. F. W. Birr, Mrs. Otto Priebe, Albert F. and Emil J. Wentzlaff. Interment Monday, 2 p. m., at Oconomowoc, Wis.

NOONAN—Helen A. Noonan, daughter of the late Martin and Kathryn Noonan, nee Geary, sister of Kathryn, Belle, John, Mrs. B. Garvey, Mrs. J. Shannon. Funeral Monday, Feb. 8, at 10:30 a. m., from residence, 3529 Lexington-st., to Our Lady of Sorrows church. Burial Calvary. Kedzie 2394.

OLSEN—Amelia Olsen nee Tennysen, devoted wife of the late Peter A., mother of Anna Cunningham, Mrs. Dagmar Schimmel, and the late Agnes Olsen. Funeral services Tuesday, Feb. 9, at 1:30 p. m., from late residence, 714 S. Spaulding-av. Interment Forest Home. Kedzie 2394.

O'Neil—Anna O'Neil, age 19 years, beloved daughter of Ann Ennig, nee Leahy, and the late John O'Neil, fond sister of Evely, John and Willie. Funeral Tuesday at 9 a. m. from her late residence, 1926 S. 51st-av., Cicero, to Mary Queen of Heaven church, where high mass will be celebrated. Interment Mount Carmel.

PATTERSON—Lycurgus A. Patterson, father of Emma B.; born Feb. 3, 1843, Jacksonville, Ill.; late resident of Chicago. Member of Geo. G. Meade post 444. Funeral and burial Tuesday, 1:30 p. m., National Home, Wis.

PRICE—Isaac N. Price, Feb. 5th, husband of the late Mary Price, father of Mrs. Ethel Norris Dash. Funeral from his home, 1515 N. Keating-av., Monday, at 2:30 p. m. Interment Rosehill.

PLAIN—Ferdinand J. Plain Sr., Feb. 6, 61 years; beloved husband of Carrie M. and fond father of Mrs. Daniel Wilson, Mrs. George Heumann, Mrs. and Fred Plain. Member of Sincerity lodge, No. A. F. & A. M., and Consolidated lodge, No. 4, C. F. L. A. Funeral from late residence, 4321 N. Robey-st., Tuesday, Feb. 9, to Memorial Park Cemetery chapel, where services will be held at 2:30 p. m.

REGAN—David Regan, formerly of 5900 Union-av., beloved husband of the late Mary, nee Murphy; devoted father of Cornelius, Maurice J. and David, Mrs. Mae Wright, John, and the late Elizabeth and Thomas Regan. Funeral from daughter's residence, 6721 Eberhardt-av., Tuesday, Feb. 9, at 9 a. m. Soleam requiem high mass at Holy Cross church. Interment Calvary. Reservations call Yards 2790 or Victoria 0600.

RUSH—Mary A. Rush, nee Owens, beloved wife of the late Bartley D., fond mother of Dr. Eugene, Thomas Bartley, James Frank, Mary C., Anna McGrath, and Lillian Clemens. Funeral Tuesday, 9 a. m., from residence of daughter, Mrs. McGrath, 9334 Eberhart-av., to St. Bride's church. Solemn high mass. Interment Mount Olivet. Member of St. Bride's court, Tribune, W. C. O. F. For information call Yards 1158.

SCHIMKO—Andrew Schimko, Feb. 5, 1926, at 4836 N. Kedzie-av., beloved husband of Wilhemina; fond father of Arnold, Mrs. Sidonia Marks. Funeral 2 p. m., Monday, from chapel, 3154 N. Clark-st. Interment Graceland cemetery.

SCHMIDT—Albert Schmidt, Feb. 4. Funeral services under auspices of Englewood Commandery No. 59, K. T., at Blue Island Masonic temple, 475 Western-av., Blue Island, at 3 p. m. Monday, Feb. 8. Rock Island train leaves Chicago at 1:30 p. m.; leaves Park, 1:47 p. m. Knights will leave Riverwood Masonic temple at 1:40 p. m., in full Templar uniform.
ARTHUR N. EVANS, Commander.

SCHMIDT—Albert Schmidt, Feb. 4, husband of Emma L. and father of Elsa W. Funeral service Monday, Feb. 8, 3 p. m. Masonic Temple, 475 Western-av., Blue Island, Ill., service by Englewood Commandery, K. T., and Calumet lodge A. F. & A. M. Interment Mount Greenwood. Detroit, 428 Maple-av., Blue Island, Ill.

SOLOMON — Kate Wertheimer Solomon, at Cleveland, O.; beloved wife of Bernard; fond daughter of S. and Pauline Wertheimer, fond sister of Mrs. Joseph Weigle, Mrs. Joseph L. Lieberman, Mrs. Herman Worth of Detroit and Mrs. Harney S. Fox of Milwaukee. Funeral Monday, Feb. 8, at 1 p. m. from Temple Sholem, Pine Grove and Grace; interment Rosehill cemetery. Remains at chapel, 4936 Broadway, until Monday noon.

STEDMAN—Walter Stedman, captain of insurance patrol No. 2, beloved husband of Agnes Stedman, father of George. Funeral Monday, at 2 p. m., from 1038 W. Jackson-blvd. Burial at Arlington cemetery. Member of Firemen's Mutual Aid Benefit association.

STRONG—Florence Farwell Strong, Feb. 3, beloved wife of Myron S. Strong; daughter of Arthur Burrage and Floretta Woodbury Farwell; sister of Stanley F. and Louise Farwell, Mrs. Edward P. Farwell, and Mrs. L. H. Barber. Funeral Monday, Feb. 8, from 1238 Scott-av., Hubbard Woods, 2:10 p. m. Private interment at Memorial Park cemetery, Evanston.

STOLLERY—George Stollery, at his late residence, 1116 Leland-av., beloved husband of Celia; fond brother of Fred; beloved father of Evelyn Kelly, nee Stollery; Arthur, Harry, and Adele. Remains in state at chapel, 4717 Broadway, until 12 o'clock noon, Monday, Feb. 8. Funeral services at Rosehill chapel at 2:30 p. m., under auspices of Ravenswood lodge No. 777, A. F. & A. M.; also member of Loyal Chapter, R. A. M.

STRUNZ—Raymond Strunz. In loving memory of our dear son, who passed away three years ago today. "Gone, but not forgotten." LOVING MOTHER AND DAD.

SULLIVAN—Minnie Rapp Sullivan, Feb. 3, 1926, late of 3801 Wilton-av., beloved wife of the late Charles T. Sullivan, fond mother of Charles T., Robert S., Paul F., and Mrs. Mamie Kallish, grandmother of Bertha L. and George F. Services Tuesday at 2 p. m. at All Angels' church, 6122 Edward-av. Remains at chapel, 929 Belmont-av. Interment Forest Home, New York papers please copy.

SUPPLE—Dr. Arthur B. Supple, Feb. 4, at his residence, 7817 Kingston-av. Beloved husband of Margurite, nee Howley, and brother of Mae L., Omer E., and Lee F. Funeral Monday from his late residence, 9 a. m., to St. Bride's church at 9:30. Interment Holy Sepulchre cemetery.

WALSH—Caroline A. Walsh, Feb. 5, 1926, beloved mother of Starrie Walsh and wife of the late James T. Walsh of 1855 Farren-av. Notice of funeral later.

WARD—Mary L. Ward, Feb. 5, 1926, at her residence, 6822 South Park-av., beloved wife of William T. Ward; mother of Mrs. F. A. Gordon, Bertha, and the late Ella and Frank Ward. Funeral Monday from late residence, 10 a. m. Interment Wheaton, Ill.

WARD—May T. Ward, dearly beloved daughter of the late Peter and Catharine York, fond sister of Hugh P., Margaret C., Della F., and the late Anna A., and Katherine J. Ward. Funeral Monday, Feb. 8th, 1926, at 10:30 a. m., from her late residence, 24 S. Karlov-av., to St. Mel's church. Interment at Calvary.

WIGGINS—Elizabeth Wiggins, nee Callahan, beloved wife of the late William T., mother of Charles E., and the late Mabel E. Horler. Funeral Monday, Feb. 8, at 9:30 a. m., from residence, 6432 Magnolia-av., to St. Ignatius church.

WILKINSON—William G. Wilkinson, Feb. 4, at his residence, 1109 W. 61st-st., beloved husband of the late Mary M., father of James B. Wilkinson. Funeral services from chapel, 5522 S. Halsted-st., Monday, 2 p. m.; interment Fairmont. For information call Wentworth 0091, Toronto, Kansas, papers please copy.

WINANS—Flora A. Winans, Feb. 6, 1926, aged 67 years, dearly beloved wife of the late Albert V. Winans, fond mother of Ethel M. Olson, Maude E. Sipson, and Nina B. Bryant, Donald L. and Arthur Wheaton, and the late Mabel J. Roberts. Funeral Monday, Feb. 8, at 2 p. m., from late residence, 4526 N. Campbell-av., to Oakwood cemetery.

WOOD—Edwin E. Wood, beloved husband of Catherine M. Wood, fond father of Jessie Marie, son of Edwin F. and Jessie B. Wood of Columbus, O., at residence, 719 N. Ashland-av., River Forest, Ill., at Northav. Funeral Mon

DEATH NOTICES

PLAIN—Ferdinand J. Plain Sr., Feb. 6, age 61 years; beloved husband of Carrie M., and fond father of Mrs. Daniel Wetherell, Mrs. George Heumann, Marie and Ferdinand Plain., Member of Sincerity lodge, No. 987, A. F. & A. M., and Consolidated lodge, No. 4, C. F. L. A. Funeral from late residence, 4321 N. Robey-st., Tuesday, Feb. 9, to Memorial Park Cemetery chapel, where services will be held at 2:30 p. m.

REGAN—David Regan, formerly of 3509 Union-av., beloved husband of the late Mary, nee Murphy; devoted father of Capt. Maurice J. and David, Mrs. Mae Welge, John, and the late Elizabeth and Thomas Regan. Funeral from daughter's residence, 6721 Eberhardt-av., Tuesday, Feb. 9, at 9 a. m. Solemn requiem high mass at Holy Cross church. Interment Calvary. Reservations call Yards 2799 or Vincennes 0600.

RUSH—Mary A. Rush, nee Owens, beloved wife of the late Bartley D., fond mother of Dr. Eugene, Thomas Bartley, James Frank, Mary C., Anna McGrath, and Lillian Clemens. Funeral Tuesday, 9 a. m., from residence of daughter, Mrs. McGrath, 8334 Eberhart-av., to St. Bride's church. Solemn high mass. Interment Mount Olivet. Member of St. Bride's court 714, W. C. O. F. For information call Yards 1158.

SCHIMKO—Andrew Schimko, Feb. 5, 1926, at 4836 N. Kedzie-av., beloved husband of Wilhelmina; fond father of Arnold and Mrs. Sidonia Marks. Funeral 2 p. m., Monday, from chapel, 3154 N. Clark-st. Interment Graceland cemetery.

SCHMIDT—Albert Schmidt, Feb. 4. Funeral services under auspices of Englewood Commandery No. 59, K. T., at Blue Island Masonic temple, 475 Western-av., Blue Island, at 3 p. m., Monday, Feb. 8. Rock Island train leaves Chicago at 1:30 p. m.; Normal Park, 1:47 p. m. Knights will leave Englewood Masonic temple at 1:40 p. m. in full Templar uniform.
ARTHUR N. EVANS, Commander.

SCHMIDT—Albert Schmidt, Feb. 4, husband of Emma L. and father of Elsa W. Funeral service Monday, Feb. 8, 3 p. m., Masonic Temple, 475 Western-av., Blue Island, Ill.; service by Englewood Commandery, K. T., and Calumet lodge A. F. & A. M. Interment Mount Greenwood. Residence, 428 Maple-av., Blue Island, Ill.

SOLOMON—Kate Wertheimer Solomon, at Cleveland, O.; beloved wife of Herman, fond daughter of S. and Pauline Wertheimer, fond sister of Mrs. Joseph Weifeld, Mrs. Joseph L. Lieberman, Mrs. Herman Worth of Detroit and Mrs. Harney S. Fox of Milwaukee. Funeral Monday, Feb. 8, at 1 p. m. from Temple Sholem, Pine Grove and Grace; interment Rosehill cemetery. Remains at chapel, 4936 Broadway, until Monday noon.

STEDMAN—Walter Stedman, captain of insurance patrol No. 2, beloved husband of Agnes Stedman, father of George. Funeral Monday at 2 p. m., from 1038 W. Jackson-blvd. Burial at Arlington cemetery. Member of Firemen's Mutual Aid Benefit association.

STRONG—Florence Farwell Strong, Feb. 3, beloved wife of Myron S. Strong; daughter of Arthur Burrage and Floretta Woodbury Farwell; sister of Stanley P. and Louise Farwell, Mrs. Edward P. Farwell, and Mrs. L. H. Barber. Funeral Monday, Feb. 8, from 1238 Scott-av., Hubbard Woods, 2:30 p. m. Private interment at Memorial Park cemetery, Evanston.

STOLLERY—George Stollery, at his late residence, 7116 Leland-av., beloved husband of Celia; fond brother of Fred; beloved father of Evelyn Kelly, nee Stollery; Arthur, Harry, and Adele. Remains in state at chapel, 4717 Broadway, until 12 o'clock noon, Monday, Feb. 8. Funeral services in Rosehill chapel at 2:30 p. m., under auspices of Ravenswood lodge No. 777, A. F. & A. M.; also member of Loyal Chapter, R. A. M.

STRUNZ—Raymond Strunz. In loving memory of our dear son, who passed away three years ago today. "Gone, but not forgotten." LOVING MOTHER AND DAD.

SULLIVAN—Minnie Rapp Sullivan, Feb. 5, 1926, late of 3801 Wilton-av., beloved wife of the late Charles T. Sullivan, fond mother of Charles T., Robert S., Paul F., and Mrs. Mamie Kallish, grandmother of Berton L. and George F. Services Tuesday at 2 p. m. at All Angels' church, 6122 Indiana-av. Remains at chapel, 929 Belmont-av. Interment Forest Home. New York papers please copy.

SUPPLE—Dr. Arthur B. Supple, Feb. 4, at his residence, 7817 Kingston-av. Beloved husband of Marguerite, nee Howley, fond brother of Mae L., Omer E., and Lee F. Funeral Monday from his late residence, 9 a. m., to St. Bride's church at 9:30. Interment Holy Sepulchre cemetery.

WALSH—Caroline A. Walsh, Feb. 5, 1926, beloved mother of Starrie Walsh and wife of the late James T. Walsh of 1856 Warren-av. Notice of funeral later.

WARD—Mary L. Ward, Feb. 5, 1926, at her residence, 6825 South Park-av., beloved wife of William T. Ward; mother of Mrs. F. A. Gordon, Bertha, and the late Nellie and Frank Ward. Funeral Monday from late residence, 10 a. m. Interment Wheaton, Ill.

WARD—May T. Ward, dearly beloved daughter of the late Peter and Catherine Ward, fond sister of Hugh P., Margaret C., Della F., and the late Anna A., and Katherine J. Ward. Funeral Monday, Feb. 8th, 1926, at 10:30 a. m., from her late residence, 24 N. Karlov-av., to St. Mel's church. Interment at Calvary.

WIGGINS—Elizabeth Wiggins, nee Callahan, beloved wife of the late William T., mother of Charles E., and the late Mabel E. Hurley. Funeral Monday, Feb. 8, at 9:30 a. m., from residence, 6432 Magnolia-av., to St. Ignatius church.

WILKINSON—William G. Wilkinson, Feb. 5, at his residence, 1109 W. 61st-st., beloved husband of the late Mary M., father of James B. Wilkinson. Funeral services from chapel, 5522 S. Halsted-st., Monday, 2 p. m.; interment Fairmont. For information call Wentworth 0691, Toronto, Kansas, papers please copy.

WINANS—Flora A. Winans, Feb. 6, 1926, aged 67 years, dearly beloved wife of the late Albert V. Winans, fond mother of Ethel M. Olson, Maude E. Slpson, and Nina E. Bryant, Donald L. and Arthur E. Winans, and the late Mabel J. Roberts. Funeral Monday, Feb. 8, at 2 p. m., from late residence, 4525 N. Campbell-av., to Oakwoods cemetery.

WOOD—Edwin E. Wood, beloved husband of Catherine M. Wood, fond father of Jessie Marie, son of Edwin F. and Jessie B. Wood of Columbus, O., at residence, 710 N. Ashland-av., River Forest, Ill., at North-av. Funeral Monday at 9 a. m. to St. Luke's church. Interment All Saints. Columbus (O.) papers please copy.

ZIMMERMANN—Mae Zimmermann, Feb. 4, 1926, Beloved wife of Paul Zimmermann and fond mother of Mildred. Member of Lizzie L. Morrison Rebekah lodge No. 647, I. O. O. F.; Prospect Star, No. 773, O. E. S., and other lodges. Funeral from her late residence, 4136 Maple-av., Lyons, Ill., Monday, Feb. 8, 1 p. m. Interment Bohemian National cemetery.

CARD OF THANKS.

THON—Eckhart Frank Thon. Family of the late Eckhart Frank Thon expresses their deep appreciation to the many relatives and friends for their participation, beautiful floral offerings, and words of sympathy.
FATHER, MOTHER, AND SISTER.

ANNOUNCEMENTS.

BERNSTEIN—Betsy Bernstein, wife and beloved mother, who passed away on Feb. 15, 1925. Dedication services Sunday, Feb. 7, at 2 p. m., Lutnik cemetery, Waldheim. Rabbi Daskel officiating.

CEMETERIES.

ROSEHILL CEMETERY.

All lots sold WITH FULL perpetual care. Desirable lot at moderate prices; single crypts as low as $450 in Chicago's most magnificent Mausoleum. 5800 Ravenswood-av. Edgewater 0714.
FOR SALE—4 GRAVE LOT, WOODLAWN, near entrance. Address M 359, Tribune.

UNDERTAKERS.

C. H. JORDAN & CO.,
Funeral Directors in Chicago 72 Years. 200 E. Erie-st. at St. Clair. 612 Davis, Evans.

Spring Flowers
Special Box $2.50
Contains over 3 dozen flowers, Jonquils, Freesias, Mignonette, Acacia, Heather and Roses.
A. Lange
Florists — Decorators
79-81 East Madison
Tel. Central 3777

MONUMENT
MAUSOLEUM OR HEADSTONE
Erected Anywhere by the Old and Reliable
CHAS. G. BLAKE CO.
Will be correct and durable. Free booklet.
721, 108 N. La Salle St. Main 9416
Works, 1099 E. 67th St. Fairfax 2074

SMOOT GETS OUT LAMPS AS SENATE LAGS ON TAX BILL

Rush Cuts for March 15 Installments.

[Chicago Tribune Press Service.]

Washington, D. C., Feb. 6.—[Special.]—Although but little headway was made by the senate today in its consideration of the tax bill, confidence was expressed by Senator Smoot [Rep., Utah] that it would be passed after a few more days of discussion—at least by next Saturday. This would assure tax reduction by March 15, when first income tax installments are due.

Discussion today was centered chiefly on provisions relating to farmers' mutual fire insurance companies and tobacco.

By a vote of 50 to 14 the senate approved more complete exemption to farmers' mutual fire insurance companies than provided in the finance committee bill. By a vote of 48 to 9 the finance committee was sustained in its elemination of a house bill provision reducing the tax on unmanufactured leaf tobacco from 18 to 8 cents per pound when sold direct to the consumer.

Further discussion of the question of publicity of tax returns was put off until Monday in order to give Senator Couzens [Rep., Mich.], a chance to reply to a minority report presented today from the internal revenue bureau investigating committee, of which he is chairman.

Action on an amendment relating to oil depletion also was deferred, with a view to enabling the finance committee to work out a provision satisfactory to Senator Couzens.

The senate adjourned tonight before six o'clock for the first time in several days, but Senator Smoot served notice that beginning Monday the senate will be kept in session twelve hours a day until the bill is passed.

NEW RADIO INVENTION WILL TRANSMIT MAPS AND CARTOONS, CLAIM

Washington, D. C., Feb. 6.—(AP)—A radio system which its inventor claims will draw and transmit cartoons, maps, or other works of the pen simultaneously has been brought out here by C. Francis Jenkins, who has long been engaged in radio experimentation.

A "radio pen" mounted on a small cabinet does the drawing on a flat plate, the impulses moving it coming from a distant machine of like construction.

Army officers have studied the apparatus and some of them have declared it would be of great value in transmitting maps in war time.

Praise Revenue Bureau in the Couzens Quiz Minority Report

[Chicago Tribune Press Service.]

Washington, D. C., Feb. 6.—[Special.]—Declaring that criticisms of the Internal Revenue bureau by the Couzens senatorial committee have given "a gravely erroneous impression to the public," Senators Watson [Rep., Ind.], and Ernst [Rep., Ky.], in a minority report to the senate today highly praised the work of the bureau. They stated that no hint of irregularity or fraud had been discovered.

The majority report, recently submitted, was signed by Senators Couzens [Rep., Mich.], King [Dem., Utah], and Jones [Dem., N. M.]

Is Reply to Couzens.

The minority report was read to the senate during consideration of the tax bill by Senator Ernest as a reply to the speech of Senator Couzens of yesterday, in which alleged irregularities discovered by the Couzens' committee were presented as a reason for complete publicity of tax returns.

Senators Watson and Ernst took exception to the majority report with respect to allowances by the internal revenue bureau for depletion in oil and mineral property cases and for allowances for amortization of war time investments.

"In the investigation, the accomplishments of the bureau as a whole were not examined for the purpose of determining whether, considering the size of the task, it had performed well," the minority report said. "On the contrary, individual cases which had been settled by the bureau were reexamined for the seeming purpose of finding something to criticise in connection with the settlement.

Attacks Committee Methods.

"The entire record discloses the desire to examine and present cases which might form the basis for criticism of the bureau. The record of the hearings, as well as the report itself, shows that it was the unusual and unique cases, called to the attention of the committee with the suggestion of irregularity in the settlement, which were investigated.

"It is impossible for such an investigation to show a complete cross section of the work of the bureau; it necessarily and purposely shows only the rough spots. But the bureau has ended up with a clean record, even after that type of an investigation.

"The accomplishments of the bureau in collecting more than $30,000,000,000 in revenue and in auditing and closing 58,000,000 cases have been subjected for the last year and three months to this type of critical investigating by the investigating committee and its staff, composed of some 50 lawyers, engineers, accountants, and clerks. The investigation has disclosed no hint of any irregularity or fraud."

A Great Fur Coat Sensation

D·S·KOMISS & CO
301 So. State St.
Southeast Corner State and Jackson

Reductions from 50% to 60%

A Super-Sale of Finest Quality Furs
To Close Out Monday
39 Highest Priced
FUR COATS
At Way Less Than Cost



The acme of value-giving—an event that offers Fur Coats of superlative quality at a fraction of their true worth. These 39 Fur Coats are the last of a group that for quality and beauty have never been excelled. The great reductions shown below are due to the limited quantities and our firm determination to close them out regardless of loss.

Note the Great Reductions!

Your Choice at **$475**
1 JAP MINK
Fox Collar, Cuffs and Border. $950 Value.
1 AFRICAN LEOPARD
Fox Collar and Border. $875 Value.
1 COCOA FLAT CARACUL
Fox Collar and Border. $950 Value.

Reduced to **$148**
2 RACCOON TOMBOY STYLE
$295 Value.

Reduced to **$325**
1 NATURAL SQUIRREL
A Beautiful Model. Fox Collar. $525 Value.

Reduced to **$195**
2 GENUINE HUDSON SEAL COATS
Fox Collar and Cuffs. $425 Value.

Your Choice at **$395**
1 GENUINE BEAVER
Finest Hudson Bay Beaver. $750 Value.
1 GRAY AMERICAN BROADTAIL
A Luxurious Coat. $750 Value.
1 GENUINE FITCH WRAP
Finest Pelts. $795 Value.
1 BLACK FLAT CARACUL
Fitch Collar. $850 Value.

Your Choice at **$250**
1 GENUINE HUDSON SEAL COAT
Beaver Collar and Cuffs $575 Value.
1 SNOW SQUIRREL
Fine Pelts. $425 Value.
2 HUDSON SEAL
Skunk Collars and Cuffs $525 Value
1 BROWN RUSSIAN PONIE COAT
Beaver Trimmed. $450 Value.
1 GENUINE HUDSON SEAL COAT
Squirrel Collar and Cuffs $575 Value.
1 JAP WEASEL
Fox Collar. $495 Value.

Your Choice at **$275**
1 LIZARDINE COAT
Hudson Seal Trimmed. $550 Value.
1 HAMSTER COAT
Fox Trimmed. $450 Value.
1 HAMSTER REVERSIBLE COAT
Cleverly Styled. $475 Value.

Your Choice at **$875**
1 GENUINE MINK COAT
Beautiful Dark Skins. $1750 Value.
1 COCOA RUSSIAN ERMINE
Fox Collar and Cuffs. $1650 Value.

Reduced to **$695**
1 COCOA SQUIRREL
Fox Trimmed. Luxurious Pelts. $1000 Value.

Reduced to **$375**
1 BARON DUKI
Smartly Styled. Fine Pelts. $750 Value.

Your Choice at **$225**
1 ANTELOPE
Fox Collar and Border. $450 Value.
1 BROWN AMER. BROADTAIL
$450 Value.
2 GEN. HUDSON SEAL COATS
$450 Values.

Reduced to **$350**
1 COCOA FLAT CARACUL
Fox Collar, Cuffs and Border. $650 Value.

Reduced to **$150**
1 SAND WEASEL
Fox Collar and Border. $325 Value.

Reduced to **$135**
2 SILVER RAT COATS
Fox Collar and Border. $295 Values.

Your Choice at **$295**
1 GRAY AMERICAN BROADTAIL
Beautiful Oyster Shade Pelts. $575 Value.
1 GENUINE HUDSON SEAL
Krimmer Trimmed. $575 Value.
1 COCOA FLAT CARACUL
Fox Collar and Cuffs. $595 Value.
1 NATURAL SQUIRREL
Beautiful Dark Pelts. $525 Value.

A Deposit Will Reserve Your Choice

The Komiss Written Guarantee With Every Fur Coat

A Special Group of Fine
FUR COATS **$89**
Rich Coats of Caracul, all shades—Natural Opossum—Natural Muskrat—Natural Raccoon—Marmink—lavishly trimmed with many furs. *Values to $200*

SHOP ON OUR MAIN FLOOR FOR EXCEPTIONAL VALUES IN UNDERWEAR, HOSIERY, PURSES. OUR GUARANTEED BLUE RIBBON HOSE ARE FAMOUS.

"TRUTH"

"Crushed to Earth Will Rise Again"



THE WORLD SMILES!



Soper's New Selling Plan IS THE Talk of the Town

Buy Woolens at Wholesale
Employ Your Favorite Tailor

The Tailor Made Idea *vs.* The Ready Made Idea

You've no doubt read or heard about our big Ad in Last Sunday's Tribune. We have been too busy this week selling woolens and answering questions about this New Idea to find time to write an article explaining in detail the benefit to be derived by this new Selling Plan.

The Tribune is ready to go to press. In fact, we are now too late for the full Tribune issue, but

JUST A WORD TO THE WISE

Investigate this new Tailor Made idea and you will forget all about ready made clothing, no matter what price is offered you.

EXTRA SPECIAL!!

10,000 suit and overcoat patterns on sale, while they last, at mill price or less.

If you have read Soper's page ad in last Sunday's Tribune, you know you can buy fine, all wool suit lengths at **$7.45—$9.85—$12.75 and $14.95, BUT YOU MAY NOT KNOW THAT** you can have these suits tailored to fit as low as $16.00, good enough for the man who wants a knock about suit. Higher class tailoring for the more discriminating dresser graded upward from $20.00 to $60.00 enabling every man to secure just the service he needs for every requirement. Think of what you save!

Soper Has a Message for the Public—the "Cat Is Out of the Bag"; He has "Spilled the Beans"—He is going to give the Public the benefit of his many years' experience and tell them how to Dress Better, Wear Tailor Made Clothes, and Save a Lot of Money.

Don't Forget That Personal Appearance Is 50% in the Battle for Success

Ready made Clothes are made for the multitude—tailor made clothes are made to suit your Individuality.

NOBLE D. SOPER COMPANY

4 Stores
Main Display Rooms, 105 S. Dearborn St. TAKE ELEVATOR
4034 Cottage Grove Av., Chicago
11160 Michigan Ave., Chicago
Hammond, Ind., Branch
538 South Hohman Street
4 Stores

GANG RIVALRY IS SEEN AS MOTIVE IN PEPPE MURDER

Police Sift History of the Vincis and Gennaros.

The killing yesterday morning of Charles Peppe, 2905 Princeton avenue, presented the police with a bewildering mixup of intermarriages, several previous murders, clashes between the Vincis and the Gennaros, and numerous other befuddling angles.

Peppe's body was found at 4 o'clock yesterday morning at 28th street and Stewart avenue. Ten bullets had been fired into it. His relationship to the Vincis was the first thought of the detectives.

They recalled that James Vinci, one of the slayers of Mossy Enright, had been killed in a duel with "Machine Gun" Joe Grannata, a kinsman of the Gennaros, who was also killed. Then came the death of Mike Vinci, by an unknown assassin. Mike, before he died, muttered to policemen, "Get Peppi [or it may have been Peppe]."

Gennaro Established Alibi.

They thought he was referring to Giuseppi Gennaro, who is known as Peppi. This Gennaro established an alibi.

Then at the inquest over Mike Vinci's body, Sam Vinci, his brother, shot and killed John Minatti, another of the Gennaro relatives. Sam Vinci's trial for that killing starts tomorrow.

Attorney Frank McDonnell, who is to defend Sam Vinci, appeared at noon yesterday before Judge William N. Gemmil, who is to preside at the trial. McDonnell asked the protection of the court for himself and the remaining Vincis, including Sam, who is in the county jail. He said he had intended to expose the south side Sicilian bootleg ring in Sam's defense.

Peppe Was to Be Witness.

McDonnell said he also intended to use the dead Peppe as a witness because of the dying remark of Mike Vinci relating to "Peppe" or "Peppi," the shortening of Giuseppi. Without fully revealing the significance he said he would show that Sam Vinci had not intended to kill "Peppi" Genarro. Warnings to all the Vincis, even to Sam in the county jail, were to the effect that nothing must come out in the trial, McDonnell said.

Charles Peppe, the most recently killed of the one clan, was married to a sister of Mike Vinci's wife. That, according to one police belief, would have rendered him an enemy of the Genarros. Instead they learned he was a friend of "Peppi" Genarro, who said he had loaned Peppe money a few hours before Peppe's death.

Asked for Separate Trial.

Then, it was recalled, Peppe was also a defendant in the Criminal court, having been caught with Ralph Raggio, Thomas Bingella and August Fascone with a truck load of stolen cigarets. Peppe had asked for a separate trial, declaring he would be unable to obtain a fair trial if tried with his codefendants.

That the Vincis, the Gennarros, Peppe, and all others involved are in the alcohol business is regarded as certain by the police, but how that relates to Peppe's murder, if it does, was one of the puzzles. Another was in the first words of Mrs. Arthuro Peppe, mother of the slain man, upon learning he was killed.

"Why wasn't Pilano there?" she sobbed in broken English. No more could the police learn of who Pilano is or why he should or should not have been with Peppe at the time of the murder.

POLICE BAFFLED BY GANG MURDER



Charles Peppe, cousin of Vincis, who was found murdered. Police are working on theory of gang rivalry.



The victim's wife, Louise Peppe, at the Deering street police station after body was found.



John Gennaro, member of rival gang, who was questioned about hatred between two families.

[TRIBUNE Photos.]

FATHER CHARGED WITH BURNING HIS WIFE TO DEATH

Sioux City, Ia., Feb. 6.—[Special.]—Chief of Detectives Danielson today charged George Solomon, 73, Assyrian, with the murder of his wife, 47, last Wednesday. He alleges the aged man beat the woman into insensibility, after which he thrust her head into the furnace in the basement of the house and held her there until death resulted.

Children of the pair found the charred body of their mother in the vegetable cellar six hours after she is alleged to have been murdered.

Neighbors report the aged man frequently beat his wife. He is held without bail.

EDITOR LORENZ FREED ON BONDS BY JUDGE ELLER

Arthur F. Lorenz, former editor of the Illinois Staats-Zeitung, under sentence of 6 months in the Bridewell for criminal libel against the American Legion, was released on $5,000 bond yesterday by Judge Emanuel Eller in the Criminal court pending hearing of a writ of habeas corpus Wednesday.

Lorenz, whose sentence has been affirmed by the Supreme court, contends that the sentence is illegal because he was both fined and imprisoned. He has paid the fine.

"He is no better than any one else and must give a good substantial bond," said Judge Eller sharply to Lorenz's attorneys, who asked that he be liberated without bond pending the hearing of the writ.

TOMORROW WILL BE MURDERERS' DAY IN COURTS

Judges to Start Cleanup of Killing Cases.

CRIMINAL COURT.

John Race, burglary, sentenced to 1 year in the bridewell; Carl Lund, attempted rape, 1 year in the bridewell, by Judge Thomas J. Lynch.

Ralph Reno, murder, sentenced to death by Judge Harry B. Miller.

Walter Mikus, robbery, sentenced to 3 to 20 years in the penitentiary by Judge John P. McGoorty.

Leo Bolke, larceny, sentenced to 1 year in the bridewell by Judge Marcus Kavanagh.

Giovanni Dascola, murder, sentenced to 20 years in the penitentiary by Judge Walter Steffen.

Tomorrow will be murderers' day in the Criminal Court building. Four judges have announced that they will start into the trial of murder cases on that day and attempt to reduce the large number of killing charges now pending.

Judge William V. Brothers will proceed with probably the most important case, that of John Scalisi and Albert Anselmi, Genna gangsters, who shot and killed two policemen last summer.

McSwiggin Named Prosecutor.

At the first trial the pair were given 14 year sentences. Assistant State's Attorney William H. McSwiggin, who has gained many hanging verdicts in the last few months, has been assigned by State's Attorney Crowe to prosecute the case.

Judge Emanuel Eller has on call the cases of Grandma Eliza Nusbaum and John Walton Winn. They are charged with the murder of the former's husband, Albert Nusbaum, because he interfered with their love affair. The death penalty will be asked in this case.

Demand Rope for Sam Vinci.

The gallows also will be demanded in Judge William N. Gemmill's court for Sam Vinci, who shot and killed John Minatti during a coroner's inquest on the slaying of Sam's brother, Mike Vinci.

Judge John P. McGoorty has three murder cases on his call, among them that of Robert Stamm, notorious police character, who is charged with the murder of Harold Berkovits, 1153 South Paulina street.

TWO FOUND SLAIN IN ROOM; SEE MURDER, SUICIDE

Thomas Merrick, 55 years old, and Joseph E. Murtin, 60 years old, both railroad employés, supposedly switchmen, were found dead, their bodies badly battered, yesterday in Murtin's room on the fourth floor at 238 East 16th street. Police believed the two men staged a fight, Murtin finally drawing a gun, shooting Merrick below the right eye and then turning the gun on himself.

The murder and suicide theory was the only one the police could conceive, they said, from the position of the bodies and the indications around the room. Both men were believed to have been intoxicated when the fight begun.

Murtin's body was found in his room, face downward, and the head partly under the bed. When the police turned him over they found a .38 caliber pistol under him. Merrick lay dead in the hallway a few feet from the door of Murtin's room.

Capt. Charles Larkin of the South Clark street station, said he believed from the evidence obtainable that Merrick, whose room was on the third floor of the 16th street building, went to Murtin's room to quarrel with the latter.

"The indications," said Capt. Larkin, "are that the two men fought and that Murtin finally, in a fit of rage, shot Merrick, then seeing what he had done, turned the revolver on himself."

Village Letter Carriers Put Under Civil Service

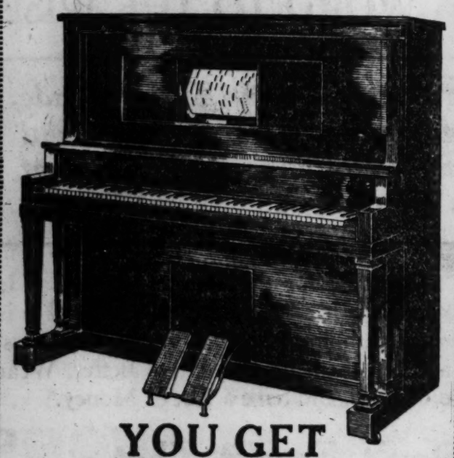
Washington, D. C., Feb. 6.—[United Press.]—An order placing all village letter carriers in third class postoffices under civil service has been issued by President Coolidge. Postmaster General New today announced that about four hundred carriers are affected. No change in salaries will be made.

Starck
Manufacturers
210-212 S. Wabash Ave.
Established 1891

OPPORTUNITY
to buy a brand-new
PLAYER PIANO
from the manufacturer
at a wonderful saving!

$295

PAY ONLY $2 A WEEK



YOU GET

—a beautiful, perfectly toned and guaranteed player-piano that contains the important features that mean genuine satisfaction to the purchaser, and you *also* get

FREE of ALL CHARGE

—a handsome combination piano and player-piano bench . . . to match the piano . . . with a fine selection of popular music rolls.

Starck manufactures pianos and also owns and operates stores in principal cities in the U. S. A. . . . an organization that saves the public hundreds of thousands of dollars on highest quality pianos.

Very Special Values!

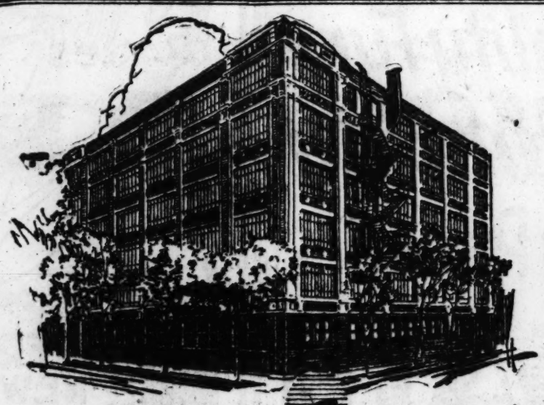
REPRODUCING GRAND PIANOS. Several splendid, slightly used late model reproducers have been cut in price. Ask about the very special terms, too!

$575

VALUES IN UPRIGHT PIANOS! Many well-known makes. You have your choice of these nationally famous pianos! Terms may be arranged as low as $1 a week.

$49 AND UP

P. A. Starck Piano Co.
Manufacturers of Starck Grand, Upright and Player-Pianos
Factory Salesrooms: 39th Street and Ashland Ave., and
210-212 S. Wabash Ave. (Near Adams) Open Evenings



On the U. S. Sample Building, Chicago, the Lane VATAFEND System is saving the equivalent of 788 pounds of soft coal every 10 hours the heating plant is in operation.

Alfred S. Alschuler
Architect
Chicago

Average cost $3.50 per sash

No extra fuel tax on steel windows now

Today any factory owner can make sure of long-time dividends from steel windows. He can make sure of the abundant light his workmen need . . . . the added ventilation . . . . the better working conditions steel windows alone provide. And he can do it without paying the extra fuel tax heretofore exacted by steel windows, as has been proved on the U. S. Sample Building at Chicago. Just read this letter from A. B. Ripley, vice-president, the U. S. Sample Company:

"After the installation of the Lane VATAFEND System on our building, the effect was immediately felt. A moderate temperature is now maintained during the night after the furnaces (oil burning) are shut down. This condition did not prevail before. In fact, we formerly had to start up the burners at least once, and many times twice, to prevent too excessive a drop in floor temperature."

The Lane VATAFEND System is the only effective retardant for heat losses thru steel windows ever devised. Applied to any standard make of steel window, it reduces air inleakage half or more. It ends the need for taxing your heating plant beyond its capacity. It keeps your money-made heat *inside*—where you can use and enjoy it.

On new factory buildings, a smaller heating plant and smaller radiator surface are required where the Lane VATAFEND System is specified for all steel windows. Usually the saving thus effected is more than sufficient to pay the full cost of the VATAFEND installation. The yearly fuel saving assured by this system is an extra dividend on your initial investment.

The average cost of the Lane VATAFEND System is but $3.50 per sash!

Surely this subject is vital enough for you to know more about! Dictate a note now, sign it and drop it in the mail. Or fill in and mail the Information Request below. It will bring you facts worth many tons of coal every year.

M. F. JOHNSON
Swedish-American Bank Bldg.,
Rockford, Ill. Forest 33

W. L. VAN DAME COMPANY
58 East Washington St. Phones: Randolph 1753 and 3217

A. W. KILTZ
422 Summit St.,
Elgin, Ill.
Elgin 4746

LANE Vatafend SYSTEM

PERMANENTLY REDUCES AIR LEAKAGE AROUND STEEL WINDOWS TO A GUARANTEED MINIMUM
Made and guaranteed by the Monarch Metal Products Co., St. Louis, Mo.

Booklet and Estimate Free
MAIL THIS FORM

W. L. Van Dame Company, 58 East Washington Street, Chicago, Ill. 9x6

Please send me the whole story of the Lane VATAFEND System for ☐ casement windows ☐ center-pivoted sash ☐ projected sash.

Name.....
Street.....
Phone.....State.....

Foot Troubles Cause Bad Health

Nine out of ten people are in pain as a direct cause of some abnormal condition of the feet. The bones become misplaced, which causes poor circulation that makes varicose veins; they press on the nerves and cause pains that are often diagnosed and treated as rheumatism, neuritis, arthritis, so-called female and kidney trouble, lumbago, tired and worn-out feeling, faint and dizzy spells, swelling of the feet and legs, weak ankles, overdeveloped ankles and legs, joints stiff and crack when you bend them, pains in hips, small of back, shoulders and neck, sharp pains under heels, ball of foot becomes sore and feels as if you are walking on marbles. Corns, callouses, ingrown toe nails, bunions, old sores, pus cavities, excessive perspiration, extreme nervousness, eczema, and other skin diseases. Enlarged joints and deformities. Why suffer with your feet? Consult Dr. Pinkston at once and let him remove the cause and assist nature in effecting a cure.

Do not be discouraged. Regardless of what your condition may be or what you have tried, or whom you have consulted, Dr. Pinkston guarantees to relieve all foot troubles and cure nine-tenths of them, regardless of the nature or condition of the ailment.

No Charge for Examination

Dr. Pinkston, Foot Specialist
1303 Capitol Bldg. 159 North State Street
CHICAGO, ILL. Established 1900

SALES MANAGER

WE are looking for a broad-gauge practical sales manager, who has been successful in the novelty field, to take charge of this territory for us. The type of man we want can go right out himself and sell the retail drug and stationery trade.

Our product is oustandingly superior to any rival. It is nationally advertised. It has permanent value with a fine repeat business. The company behind it is sound, and long established.

The proposition we will make to the right man is limited only by his own energy and ability. If you have the type of experience we seek, and the necessary qualifications to take on a big job, write us confidentially, giving full information in your first letter. An appointment will be arranged.

ADDRESS F K 270, TRIBUNE

Importers—Manufacturers—Retailers
Miller & Co.
AT BOTH STORES
Michigan at Randolph, Northeast Corner — 618 South Michigan Ave., near Blackstone Hotel

Buy Furs Now! All fur pelts are now selling at greatly advanced prices—that means higher prices this fall. Only because we must move have we cut prices 15% to 55%. We say it again—"buy furs now"—you'll not regret it.

Removal Sale
Chicago's Finest FURS

Look ahead—if you are thinking of a new Fur Coat for immediate or next Winter's wear, you cannot afford to overlook this unusual event. Our building was sold—the new owners plan to construct on this site Chicago's tallest building. We must move our headquarters to our 618 So. Michigan Avenue store, *which means immediate disposal of our large stocks.*



Write for Reduced Price List—Mail Orders Promptly Filled

25% Deposit holds any Fur Coat Storage Free until wanted.

$550 Brown Caracul Coat—Fox Trimmed (as Illustrated) Reduced to $335

Monday Specials!
Selling Starts at 9 A.M. Come as Early as You Can

Hudson Seal Fur Coats
Over 100 finest Hudson Seal Coats—all sizes—trimmed with Mink, Fox, Lynx, Marten, Squirrel—new 1926 models—save 20% to 50% tomorrow at these prices—$395, $345, $295, $225, and $195

Squirrel Coats
Soft, select skins, beautifully matched in natural or beige—self and fox trimmed—save 25% to 33 1-3% tomorrow at these reduced prices, $495, $425, $395, $355 and ... $295

Muskrat Coats
Women's and misses' smart model "muskrat" fur coats—gold and silver skins—first grade—with lovely fox collars, cuffs and borders—also large self collar—"sport" and "dress" models—greatly reduced tomorrow as low as $245, $195, $155, and $125

SPECIAL! EXTRA!
37 Fur Coats—Values to $295
Choice of Muskrat, Panther, Northern Seal, Cordova—Fox, Marten or self trimmed—(mostly small size coats)—to close out tomorrow—starting 9 A. M.—Choice only $100.

Individual Highest Type
Fur Coats REDUCED



All Fur Jacquettes ½ Off

Was		Now
$ 775	Moire Caracul Coat	$ 575
$ 315	Raccoon "Sport" Coat	$ 210
$1250	Mink Coat	$ 855
$ 395	Leopard Cat Coat	$ 215
$ 450	Scotch Mole Coat	$ 245
$ 450	Kid Ermine Coat	$ 195
$1000	White Ermine Wrap	$ 655
$1750	Broadtail and Chinchilla Coat	$ 975
$ 495	Sisliki Coat	$ 285
$2250	Broadtail and Sable Coat	$1650
$ 950	Baronducki Coat	$ 685
$2000	Eastern Mink Coat	$1450
$ 450	Black Caracul Coat	$ 285
$ 300	Am. Broadtail Coat	$ 165
$ 400	Hudson Seal Coat	$ 295
$ 325	Brown Caracul Coat	$ 195
$1100	Plat. Ermine Coat	$ 795
$ 575	Baby Leopard Coat	$ 350
$1000	Alaska Seal and Baum Marten Coat	$ 645

$1000 Ermine Coat—Extensively Fox Trimmed—(as Illustrated) Reduced to $695

Raccoon Coats
Save 20% to 40% tomorrow on finest Raccoons—latest college and motor models—fine silky long haired skins—warmly lined—reduced to $395, $345, $295, $225 and $195

Every Garment Fully Guaranteed
When you buy at Miller's—Chicago's Largest Furriers—you can depend on every garment being exactly as represented; made of choicest furs; best workmanship. Our 17 years of satisfaction is your best guarantee.

Michigan at Randolph, Northeast Corner — Miller & Co. — 618 So. Michigan Ave., Near Blackstone Hotel

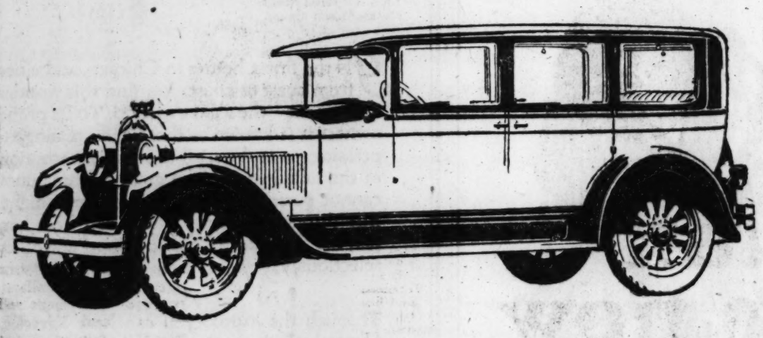
...ufacturers—Retailers
...er & Co.
...TH STORES
618 South Michigan Ave.
near Blackstone Hotel
...Now! All fur pelts are now selling at greatly advanced ...r prices this fall. Only because ...ut prices 15% to 55%. We say ...—you'll not regret it.
...val Sale FURS
...thinking of a new Fur Coat for ...er's wear, you cannot afford to ...vent. Our building was sold—...construct on this site Chicago's ...t move our headquarters to our ...e store, *which means immedi-...stocks.*
25% Deposit holds any Fur Coat Storage Free until wanted.
Monday Specials!
Selling Starts at 9 A.M. Come as Early as You Can
Hudson Seal Fur Coats
Over 100 finest Hudson Seal Coats—all sizes—trimmed with Mink, Fox, Lynx, Marten, Squirrel—new 1926 models—save 20% to 50% tomorrow at these prices—$395, $345, $295, $225, and $195
Squirrel Coats
Soft, select skins, beautifully matched in natural or beige—self and fox trimmed—save 25% to 33 1-3% tomorrow at these reduced prices, $495, $425, $395, $355 and ... $295
Muskrat Coats
Women's and misses' smart model "muskrat" fur coats—gold and silver skins—first grade—with lovely fox collars, cuffs and borders—also large self collars—"sport" and "dress" models—greatly reduced tomorrow as low as $245, $195, $155, and $125
...AL! EXTRA!—...s—*Values to $295*
...er, Northern Seal, ...r self trimmed—$100
...—to close out to-...—Choice only $100.
...pe
All Fur Jacquettes ¼ Off
...575
...210
...$ 975
...$ 285
...$1650
...$ 685
...$1450
...$ 285
...$ 165
...$ 295
...$ 195
...$ 795
...$ 350
...$ 645
...ats
...on finest ...d motor ...d skins—
...95
$1600 Cocoa Ermine Coat—Extensively Fox Trimmed—(as Illustrated) Reduced to $695
Fully Guaranteed
...icago's Largest Furriers—you can ...g exactly as represented; made of ...p. Our 17 years of satisfaction is
...er & Co. 618 So. Michigan Near Blackstone Hotel

Now That The Show Is Over

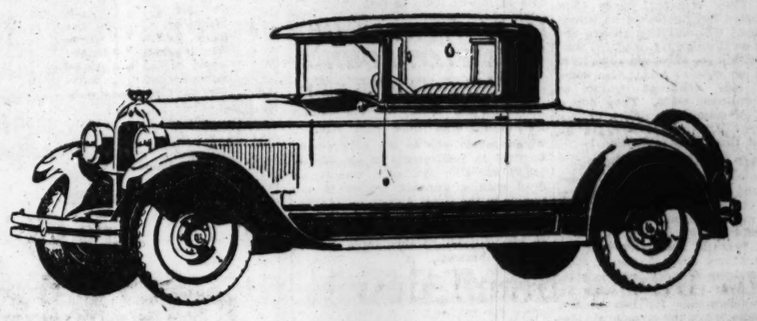
Now that you have seen and compared—Now that you know how great Hupmobile value is on the basis of appearance—*Bring the whole matter to a show-down by getting a Hupmobile Demonstration.*

If you are interested in the higher priced cars—in cars that afford you comfort, appearance and performance regardless of cost—take us for a drive in

The New Series HUPMOBILE EIGHT

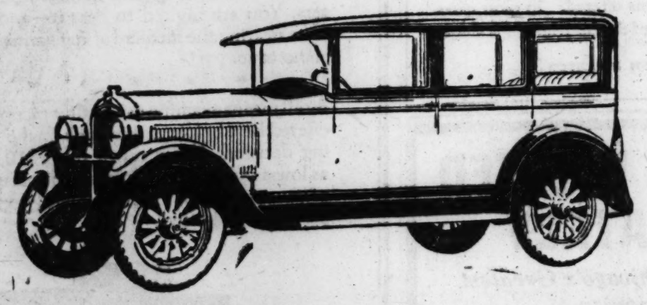


The most brilliant performing Eight in America—a roomy, luxurious car, deliberately built to keep company with the finest, highest-priced motor cars in America.

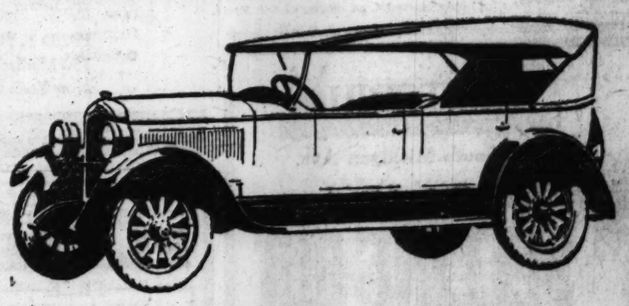


If you are interested in the lower price field—in sterling performance plus lowest cost per mile—get behind the wheel of

The New HUPMOBILE SIX



The great Six whose success has swept America—a six that will serve you faithfully over a period of years—a Six you will always be proud to own.



We're ready—anytime. 'Phone and we will send a car to your home or office at the time you desire—or, come in.

GAMBILL MOTOR COMPANY, Inc.

2230 Michigan Avenue
NORTH SIDE BRANCH, 5719 BROADWAY
Sunnyside 9200

HUPMOBILE DISTRIBUTOR
WOODLAWN BRANCH, 6210 COTTAGE GROVE AVE.
Dorchester 0216. Display Room—6830 Stony Island Ave.

Telephone Calumet 5800
SOUTH SIDE BRANCH, 7600 S. HALSTED ST.
Vincennes 0135

METROPOLITAN DEALERS

NORTH SIDE
Northwestern Motor Sales ..... 1928-30 Irving Park Blvd.
Oakdale Motor Sales ..... 2929 N. Cicero Ave.
Nissen Auto Sales ..... 4301 Milwaukee Ave.
Nissen Real Harry's Motor Sales ..... 3312 Sheffield Ave.
Parkway Sales and Service ..... 3727 Lawrence Ave.
Robinson Motor Sales and Service ..... 2233 Milwaukee Ave.

A. I. Bauer Co. ..... 3415 Lund Ave.
Rice Motor Sales ..... 7155 Chicago Ave., Evanston, Ill.
Hansen Motor Sales ..... Winnetka, Ill.
Brenton Motor Sales ..... Waukegan, Ill.

WEST SIDE
Landers Motor Sales ..... 4641 W. Washington Blvd.
Emil Denemark ..... 3806 Ogden Ave.
Independents Auto Sales Co. ..... 2555-75 W. Roosevelt Rd.
Robinson Motor Sales and Service ..... 2020 California Ave.

Gray Brothers Motor Sales ..... 5522 W. Division St.
Lentz-Kelly Co. ..... 916-22 W. Madison St., Oak Park, Ill.
Berry's Motor Sales ..... 6533 Ogden Ave., Berwyn, Ill.
Emil Denemark ..... La Grange, Ill.
Wheeler Motors Co. ..... 206 S. 5th Ave., Maywood, Ill.
Florentine-Tovell Motor Sales ..... Park Ridge, Ill.
Caldwell & Geisler ..... 107 W. St. Charles Rd., Lombard, Ill.
Underwood & Houze ..... 62-64 River St., Aurora, Ill.

Winkler Motor Sales ..... 3220 Chicago Ave., Joliet, Ill.
Wing Motor Sales ..... Blue Island, Ill.
Drake Motor Sales ..... Hinsdale, Ill.
Drake Motor Sales ..... Downers Grove, Ill.
E. A. Lauckaitis ..... Elmhurst, Ill.

SOUTH SIDE
Display Room ..... 6330 Stony Island Ave.
Palmetto Motor Sales ..... 6012 S. Kedzie Ave.
Central Auto Sales and Service ..... 5455 S. Morgan St.

Jost Motor Sales ..... 109250 Michigan Ave.
Royal Sales and Service ..... 830 E. 55th St.
Tourists' Garage and Auto Sales ..... 5044-50 S. Western Ave.
Harvey Auto Sales and Service ..... 15659-69 Archer Ave.
Harvey Auto Sales ..... 15659 Archer Ave., Summit, Ill.
F. J. Pomaich ..... 4454 Archer Ave., Chicago, Ill.
Noble Motor Sales ..... East Chicago, Ind.
Lake Park Motor Co. ..... 1800 E. 95th St., South Chicago, Ill.
Reed-Thayer Motor Sales ..... 1644-46 E. 95th St., South Chicago, Ill.
Hickels Motor Sales ..... 574 Washington St., Gary, Ind.

TERRITORY DEALERS

ILLINOIS
Belvidere—A. J. Lassley
Blue Island—Harvey Brothers
Chicago Heights—E. M. Beckers
De Kalb—Van Patten Motor Sales
Fairbury—Frazier Motor Co.
Freeport—Edward Richter Motor Sales
Galva—Soderberg Brothers
Kankakee—Heil Motor Sales
Kewanee—Scott Motor Sales
Lake Forest—Quality Motor Sales
Libertyville—Bee Motor Sales
Moline—F. C. Day
Morris—Ed Gier
Morrison—P. L. Woodson
Ottawa—H. F. Butterfield & Son
Pinor City—Kelly Brothers
Pontiac—J. W. Harrawe
Prophetstown—Keiser & Keiper
Rockford—H. V. Glassman
Sandwich—Brenning & Dolder
Sterling—P. L. Woodson
Streator—Frank Gara
Savanna—Butzow Brothers

IOWA
Clinton—Hart Brothers
Dubuque—Kelly Tire Sales Co.
Muscatine—Perry Auto Co.

INDIANA
Elkhart—Central Garage
Knox—Knox Garage
Lowell—Markham Auto Co.
Michigan City—F. J. Carr
South Bend—E. J. Martin
Valparaiso—Lincoln Highway Garage
Laporte—Wm. Heald

WISCONSIN
Beloit—Eddy's Garage
Kenosha—Sheridan Road Garage

HUPMOBILE

THIRD OF CITY'S COMMUTERS ARE CARRIED BY I. C.

Over 67,000,000 Use Steam Lines Yearly.

BY OSCAR HEWITT.

Of all the steam railroads entering Chicago, the Illinois Central accommodates the largest number of persons with local transportation. This I. C. service, usually called suburban, is in reality largely urban, because the overwhelming majority of its commuters live within the corporate limits of Chicago. In that respect it is different from the other suburban steam lines, except the Rock Island.

It does not follow that the largest suburban carrier is the speediest, the most comfortable and receives the largest income. That may be an attendant characteristic; and it may not. The fact is that the Illinois Central does not have the largest suburban income. But it carries the largest number of people. Ineed, on certain inbound trains of the South Chicago branch, the I. C. carries too many people to be comfortable—unless one is more comfortable standing while spending half a cent a minute. Aside from this demerit, presumably temporary, the service is generally good.

One Third Ride on I. C.

More than a third of the 67,160,511 riders each year on the six principal steam suburban lines travel on the Illinois Central. In the latest yearly statistics available, this road carried 972,865 more riders than did the Northwestern, the next largest suburban carrier.

The division of the yearly traffic between these six suburban systems is shown by the following tabulation of the persons carried annually:

Road—	Passengers.
Illinois Central	23,399,360
Northwestern	22,426,495
Burlington	8,818,115
Rock Island	8,656,767
St. Paul	2,752,812
Western Indiana	1,106,962
Total	67,160,511

Generally speaking, these figures relate to rides within the suburban territory. They represent more than commutation fares collected on suburban trains. Commutation tickets are accepted on through trains of the Burlington within the suburban zone, as is the rule on other roads. Also some persons ride suburban trains at through railroad rates. They buy a one-way, or round trip ticket, or pay cash fare. All those riders are included in the above tabulation.

Heavy Non-Commuter Fares.

In the course of a year, the one way, round trip tickets, and cash fares total a large amount. These passengers on suburban trains paid the Northwestern $290,515, the Illinois Central $257,983, the Burlington $212,189, the Rock Island $188,123, the St. Paul $93,380, and the Western Indiana $675. But the great bulk of the suburban train travelers ride for less than 2 cents a mile, while the occasional rider pays the through train rate of 3.6 cents per mile.

The proportion of strictly commuters to the payers of regular fare is shown in the following tabulation for each road:

Road—	Commuters.	Regular fare.
Illinois Central	22,292,676	1,106,684
Northwestern	21,790,831	635,664
Burlington	8,022,472	795,643
Rock Island	8,322,496	334,271
St. Paul	2,647,660	145,152
Western Indiana	1,164,286	2,676
Totals	64,140,421	3,020,090

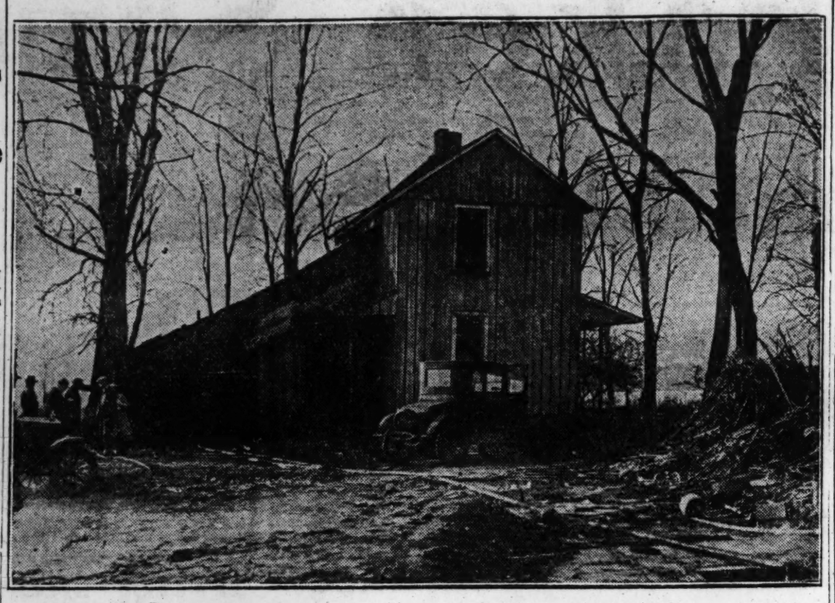
It will be noticed that on the basis of commutation tickets alone the Illinois Central leads the Northwestern by only 500,000 passengers a year; and that the Rock Island is a larger carrier by 300,000 than the Burlington.

Distance Explains Anomaly.

It will also be noted that the regular fare passengers on the Burlington number 160,000 more a year than on the Northwestern. Yet the aggregate income from the Northwestern's 635,664 payers on regular fare is about $78,000 more per year than from the Burlington's 795,643 full fare payers. On the other hand, the Burlington collects in the aggregate within approximately $45,000 of as much from 795,643 full fare passengers as does the Illinois Central from 311,000 more full fare payers.

Those figures roughly indicate the difference in the distance traveled on each road at the full fare, because the price per mile is the same. But that is another story. Today's concern is only with the largest number of suburban passengers carried; and that honor is held by the Illinois Central.

WHERE CAPTURED DRY RAIDERS WERE SLAIN



Bullet riddled farmhouse near Granite City, Ill., where Constable Louis Hockett and John Balke surprised a band of moonshiners and where they met their death. Their bodies were found in a shallow grave near by. [Pacific and Atlantic Photo.]

U. S. WITNESS IN RUM PLOT FOUND SHOT TO DEATH

New York, Feb. 6.—(AP)—Hans Fuhrmann, one time rum runner, whose revelations to the government resulted in indictments in an alleged $25,000,000 rum syndicate, was found dead with a gunshot wound in his temple in the Hotel Arristo on Jan. 28, it was learned today. His death was described by Medical Examiner Norris as suicidal, but Fuhrmann's widow thinks otherwise.

"There were two prices on his head, he told me," Mrs. Fuhrmann said. "One was for $10,000, and the other for $25,000."

Two days before Fuhrmann's death, William V. Dwyer, turf follower and clubman, together with sixty others, had been indicted for conspiracy to violate the prohibition law.

Alfred Clover Is Held to Grand Jury; Forger Charge

Alfred Clover, 57, of 1743 Humboldt boulevard, was held to the grand jury yesterday by Judge George in the Chicago avenue court under $5,000 bonds on an $11,000 forgery charge. Clover has been in difficulty with the authorities several times as a result of his connections with the Public Life Insurance company. He was exonerated in 1924 of responsibility of a $500,000 shortage in the affairs of the company, but was recently arrested on a forgery charge on a complaint by Louis Narowitz, an official of the company.

GRAFT LOOMS AS MOTIVE IN DRY RAIDERS' SLAYING

Never Made Reports, Sheriff Says.

Edwardsville, Ill., Feb. 6.—(AP)—Testimony indicating graft as a possible motive in the slaying of Constable Ohmer Hockett and John Blake, his chum, by moonshiners, was given at the inquest today. The bodies were found in a shallow grave at a deserted moonshine plant on a farm near Granite City yesterday.

Mrs. Dora Hockett, the constable's widow, testified her husband had made a visit to the plant two days prior to his last trip there, Jan. 29, when he disappeared with Blake. She said he had returned to see "the boss" who was not there the first trip.

Sheriff Deimling said Constable Hockett had never been known to raid a still or report one to other county authorities since taking office last spring. Mrs. Hockett told reporters, however, that her husband had visited many stills, explaining it was a "hobby" to see them in operation.

The sheriff said he interpreted the widow's testimony to indicate the constable and his companion, who was a former reformatory inmate, had not gone to the plant to raid it, but to confer with the man who ran it.

James Mike, proprietor of a restaurant next door to the police station at Granite City, testified he had given Constable Hockett $15 last summer, but insisted it was a loan. He admitted that Hockett had questioned him about some stolen lead and that he would not have lent the money if he had not known Hockett was a con-

Mike also admitted he previously was interested in a still and had paid other constables for protection.

ROB COLLECTOR OF $60.

Charles Duffy, 3448 South Union avenue, a telephone collector, was robbed of $60 yesterday morning by two men, who held him up as he left a building at 540 East 40th street.

THE EVERGLADES
244 NORTH BAY SHORE DRIVE
MIAMI



If You Are Going to Miami —and probably you are—

You will do wisely to make reservations at once for your living quarters, for Miami just now is particularly crowded.

The 1, 3 or 4 room apartments at THE EVERGLADES, Miami's newest and greatest apartment hotel offer the comforts of your own home and at reasonable rentals. These suites are attractively and comfortably furnished. They are completely equipped with all housekeeping necessities for those who wish to prepare their own meals. Maid service, gas, electricity, and refrigeration are provided. There is an excellent restaurant for those who prefer not to do housekeeping.

A double room, with bath and kitchenette, may be rented for $15.00 ($7.50 per person) per day and up. Lower rates for month or season.

FRED F. FRENCH MANAGEMENT CO., Inc.
350 Madison Ave. New York City
244 North Bay Shore Drive Miami, Florida

GREENE'S
230-234 S. Michigan Boulevard
Near Jackson
High Quality Merchandise — No Exorbitant Prices

Supreme Fur Trimmed
CLOTH COATS
Sacrificed Values to $65
$18



Materials
Pinpoint Needleweave
Lustrona
Suedora
Dovena
Soft, Smooth Bolivias

Furs
Mandell Fox
Beaver Muskrat
Nutria Caracul
Manchurian Wolf
Raccoon Opossum

Never before such a tremendous Coat Sale—tremendous in values, tremendous in variety and tremendous in the superfine quality of the selections offered. In most cases the price does not cover the cost of the fur trimmings alone.

Be sure to see them tomorrow!

KNABE

In Chicago's select homes
they call it
the *human* piano



Louis XV Period Model
KNABE-AMPICO GRAND

IN the finest homes in Chicago, and cities from coast to coast, you find this wonder instrument—the KNABE AMPICO. To its proud owners it is known as the *human* piano, expressing, as it does, all the musical emotion of the human soul. The great Rachmaninof cannot personally visit your home tonight. But through the AMPICO you can hear him play his "Prelude in C Sharp Minor" and other selections, exactly as he plays them in person.

* * * * *

Through the AMPICO you can hear Kreisler, Ornstein, Rubenstein, Rosenthal, Godowsky, Strauss and your choice of over two hundred other world-famous concert artists. For the lighter hours you can choose the music of Zez Confrey, famous composer of "Kitten on the Keys," Vincent Lopez, Lee Roberts—and Ferdie Grofe, the genius of jazz who makes all of Paul Whiteman's wonderful orchestra arrangements.

* * * * *

They call it the *human* piano—the KNABE with the AMPICO—the piano with a soul. The Knabe tone is of incomparable beauty, sonorous, round and golden-mellow in all registers. You are invited to hear it—and make your hearing the *standard of comparison* for all piano tone.

* * * * *

By all means examine the quality piano values offered here before making any final purchasing decision. Prices range from $10,000 to as low as $675. Terms include the acceptance of your old piano, and conveniently extended payments if desired.



Louis XVI Period Model
FISCHER-AMPICO GRAND

Knabe AMPICO
STUDIOS
The Quality Piano Shop
300 N. Michigan Boulevard
Phone Central 1057

AUDITORIUM
APPAREL SHOP
426 South Michigan Ave.



Going Out of Business
SELLING OUT
New Spring
Dresses
Models That Were on Order and Which We Were Forced to Accept
Bought to sell at $65, $55, $45 and $35, all of which have been grouped at this single low price for immediate disposal. Models for every occasion. Every exquisite new style, color and material. Come early for the choicest selections. You'll be amazed at the values.
$13.75

FUR COATS $77
VALUES TO $300
Your choice of over 43 different kinds of furs. The biggest value in Chicago.

NEW SPRING COATS $29
Values to $125
Your unrestricted choice of over 150 of the newest models. Exquisite coats that should sell at a much higher price.

SPECIAL, 87 DRESSES Values to $65 $8.75

MANUFACTURERS OUTLET PIANO STORES
WHILE A LIMITED NUMBER LAST
PLAYER-PIANO
FREE
Music Rolls, Music Roll Cabinet, Piano Lamp and Bench with each $195 Player-Piano delivered.
$195



THE GREATEST BARGAIN EVER OFFERED
$2 Per Week
Free Trial
No Money Down
Exchange Any Musical Instrument for Full Cash Value as First Payment
FACTORY PRICES—LOWEST TERMS
MANUFACTURERS OUTLET PIANO STORES
INCORPORATED
One of the Largest Concerns in the Musical Industry
3323 Lincoln Avenue — North of Wisholdt's at School St.
1389 Milwaukee Avenue — Get Off Street Car at Lincoln St.
812 W. 63rd Street — West of Corner Halsted and 63rd Sts.
Phone Brunswick 2021 and Reserve an Outfit
Open Evenings Till Nine
3—Chicago Stores—3

SALESMAN WANTED IMMEDIATELY
To Participate in Chicago's Greatest Sales Campaign

Special meeting for salesmen will be held Tuesday evening, 8 o'clock, February 9, 1926, Auditorium, 11th Floor, Lake View Bldg., 116 S. Michigan Ave., Chicago. Every experienced salesman in Chicago urged to attend.

A special meeting will be held at the time and place above stated for the purpose of making a personal selection of a corps of Chicago salesmen to join in the largest selling campaign ever known in Chicago.

The opportunity for money making is unequaled anywhere in America—positions are permanent and any live, aggressive, experienced salesman will see in this opportunity, as presented at this meeting, a chance to make an exceptionally large income.

The organization is owned by a multi-millionaire who is nationally known as one who does big things quickly. He is credited with having made more salesmen wealthy than any other man engaged in a similar business in America.

By all means, if you think well of your ability as a salesman, be present at this opening meeting, Tuesday, 8 P. M., February 9th, 11th floor, 116 S. Michigan Avenue.

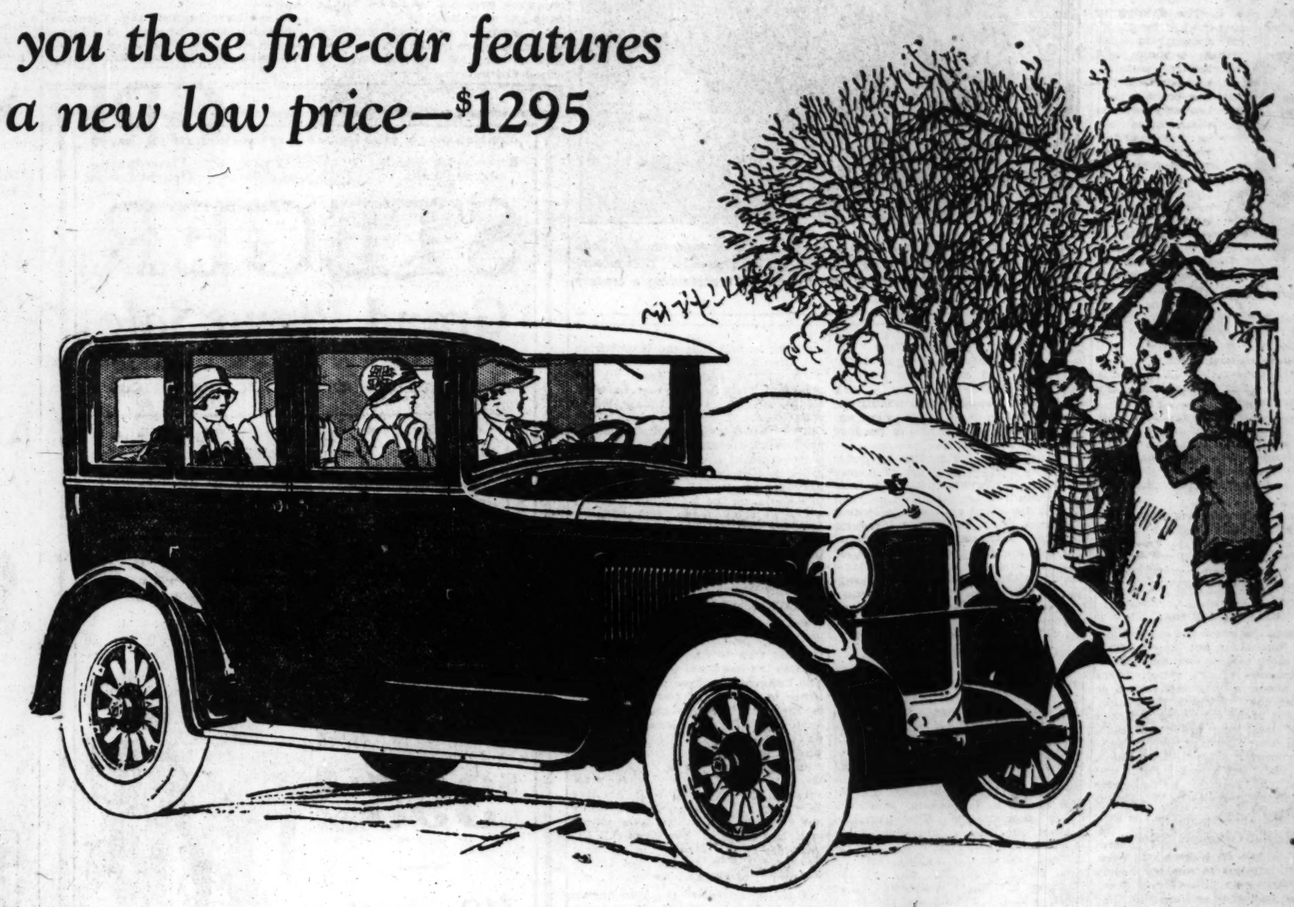
It is the biggest opportunity that will come your way in 1926.

Introduce yourself to Mr. A. R. Shuttleworth at the door of the Auditorium, 11th floor, Lake View Bldg., 116 S. Michigan Ave., Tuesday evening, 8 o'clock, February 9th.

What Studebaker Saves

through One-Profit Manufacture

Gives you these fine-car features at a new low price—$1295



More power at less cost—according to the rating of the Society of Automotive Engineers, the Standard Six Sedan is the world's most powerful car of its size and weight. 28 Sedans have less rated horsepower yet sell for $100 to $1890 more.

Four wide doors—a real Sedan in every sense of the word, with surprising interior roominess and luxury.

Full-size balloon tires—with specially designed steering gear. Steering and driving qualities unsurpassed.

Finer body construction—first grade northern white ash and hard maple are used in the body frames.

Costly alloy steels—we pay a premium to secure steel of extra quality. This insures greater dependability with longer life and lower upkeep costs. In 1925, sales of repair parts for all Studebaker cars averaged only $10 per car in operation.

Completely machined crankshaft—a feature found only in the most expensive cars. This insures perfect engine balance. Vibration is thereby eliminated.

Safety lighting control—on the steering wheel.

Automatic spark—regulated by speed of engine.

Coincidental lock to ignition and steering gear. A single key operates this lock as well as the locks on the door and on the spare-tire carrier.

Gasoline gauge, 8-day clock—speedometer, oil-pressure gauge and ammeter in oval group under glass. Walnut-finished instrument board.

Complete equipment includes automatic windshield cleaner, rear-view mirror, ash receiver, dome light, door pockets, attractive cowl lights, stop light, natural wood wheels.

Form-fit upholstery—utmost riding comfort provided by a new feature of seat back and cushion design.

Durable lacquer finish—with ivory striping, assures permanent beauty and lasting lustre.

Oil filter, gas strainer and air cleaner. Sealing the engine against foreign matter.

Water-proof ignition—even the spark plugs are protected from moisture by rubber shields.

Oil drain valve—for draining engine oil, without getting under the car.

One-Profit savings enable Studebaker to reduce the price of the Standard Six Sedan for the third time in 14 months

$1295—realize how amazingly low Studebaker has priced this Sedan of genuine fine-car quality. Three times since January 1, 1925, One-Profit savings have been passed on to purchasers of Studebaker cars in price reductions—although refinements and improvements have been added which make the present Studebakers the finest ever built.

It is impossible today for any other builder to produce a car of equal quality at the price, for Studebaker is the only manufacturer in the world equipped to build quality cars on a One-Profit basis.

Studebaker's unique facilities

Few motor car "manufacturers" have foundries, forges, etc., to make their own engines—yet one-fifth of an automobile's cost is in the engine. Even fewer build their own bodies—yet one-third of a car's cost is in the body.

Studebaker builds *all* its own bodies, *all* engines, *all* clutches, gear sets, springs, differentials, steering gears, brakes, axles, gray-iron castings and drop forgings. Only Ford in the low-price field and Studebaker in the fine-car field have such complete manufacturing facilities.

One-Profit value

These facilities enable Studebaker to manufacture quality cars on a One-Profit basis—eliminating outside profits. The savings thus effected are passed on to Studebaker owners in the form of higher quality and lower price.

Unit-Built construction

Studebaker facilities result, too, in cars designed, engineered and built as units. The hundreds of parts in a Studebaker function as a smooth-working unit, resulting in scores of thousands of miles of excess transportation, greater riding comfort and higher resale value.

Always kept up-to-date

Direct manufacturing control enables Studebaker to keep cars constantly up-to-date. We add improvements regardless of the calendar—we do not save them up for spectacular annual announcements which make cars artificially obsolete. Resale values are thus stabilized.

Rock bottom time-payment rates

Leading bankers, recognizing Studebaker stability, have made money available for financing Studebaker cars at low interest. They know Unit-Built cars bought at One-Profit prices and protected from depreciation by being always kept up-to-date, are exceptionally fine risks. Therefore, no car in the world is able to offer lower time-payment rates than Studebaker.

Studebaker
Standard Six Sedan
$1295 *freight and war tax extra*

Four Doors—Ample Power—Wool Trimmed

Under Studebaker's fair and liberal Budget Payment Plan, this Sedan may be purchased out of monthly income for a small initial payment and at the lowest time-payment rates known to the automobile industry.

SOUTH SIDE BRANCH
6131-5 Broadway
Phone Sheldrake 6480

SOUTH SIDE BRANCH
6412-14 Cottage Grove Ave.
Phone Fairfax 7200

SOUTHWEST BRANCH
3936-37 S. Halsted Street
Phone Triangle 2040

EVANSTON BRANCH
1629 Orrington Ave.
Phone University 5700

STUDEBAKER SALES CO. OF CHICAGO

Michigan Avenue and 21st Street, Phone Calumet 6480

LOGAN SQUARE BRANCH
3032 Milwaukee Ave.
Phone Belmont 4141

South Bend Motor Sales
10207 S. Michigan Ave.

WEST SIDE BRANCH
4452-56 Washington Blvd.
Phone Mansfield 4200

McInerney Motor Co.
7715-17 N. Clento Ave.

Studebaker's Great Dealer Organization—Authorized service at 3000 points throughout the United States

ILLINOIS (North)

ALEDO—A. M. Cheek
AMBOY—Amboy Motor Company
ARLINGTON HTS.—Casaro Motor Sales
AURORA—Shearer-Barkhart Company
BASCO—South Side Garage
BELVIDERE—Hance Brothers
BENLD—Miller & McFarland
BENSENVILLE—Geller & Sons
BENSON—Trantina Garage
BLANDINSVILLE—Hinton Auto Co.
BLOOMINGTON—John Whittington
BLUE ISLAND—Blue Island Garage
BUSHNELL—The James J. Ball Garage
CANTON—Meade McClatchey
CARLOCK—Glenn E. Ewing
CARTHAGE—Mort & Savidge
CHAMPAIGN—Seddoth Motor Company
CHATSWORTH—Kohler Brothers
CHICAGO HTS.—Illinois Distributing Co.
CICERO—Cicero Motor Sales Co.
CLINTON—Thomas & Talbot
COAL CITY—Stupel Auto Company
CRYSTAL LAKE—F. L. Colby & Son
DANVERS—Glenn E. Ewing
DANVILLE—Amdek Motor Company
DECATUR—V. M. Elmore & Son
DEER CREEK—M. M. Stubbs
DE KALB—C. G. Wendell
DELAVAN—Laurell B. Jenkins
DIXON—R. F. Downing
DUNLAP—Corrash & Davidson
DWIGHT—C. & M. Motor Sales Co.
EARLVILLE—Wm. Hoegh
ELBURN—Elburn Garage Company
ELGIN—Elgin Auto Sales Company
ELMHURST—Chant & Weinbauer
EMDEN—Emden Auto Company
EUREKA—S. R. D. Motor Company
FAIRBURY—Bud Peters
FARMINGTON—W. M. Craggs Garage
FRANKLIN PARK—Franklin Park Gar.
FREEPORT—Simon J. Lamm & Co.
GALENA—Nyert Garage
GALESBURG—Windish Motor Sales Co.
GENESEO—Anderson & Baxter
GIBSON CITY—Brownlee Motor Co.
GILMAN—Harwood & Kraft
GILLESPIE—Miller & McFarland
GLEN ELLYN—Avenue Garage
GRAYS LAKE—Brandstetter's Garage
HAMILTON—Hamilton Auto & Garage
HARVARD—Weitzel Motor Sales
HARVEY—Melvin Motor Sales
HAVANA—W. S. Smith
HIGHLAND PARK—J. & L. Garage
JOLIET—Stupel Auto Company
KANKAKEE—Mang-Zeisler
KEWANEE—Koppitz & Kirby, Inc.
LADD—Rolando Bros.
LAKE FOREST—Harkness Garage
LA SALLE—Dolder & Palmatier
LATHAM—L. H. Arthur
LEMONT—D. & M. Garage
LIBERTYVILLE—Libertyville Garage
LINCOLN—Richardson Motor Company
MACOMB—Geo. M. Stubbs
MALTA—Saur & O'Brien
MATTOON—Gano & Blankley
MELROSE PARK—P. & T. Garage
MIDDLETOWN—Ruthen & Coe
MILAN—C. O. Swanson
MINIER—Quality Motor Co.
MOLINE—Oates Motor Service
MONMOUTH—Frymire Motor Sales Co.
MORRIS—Newton & Clapp
MORTON GROVE—Morton Grove Garage
MT. CARROLL—Hartman & Swinner
MT. PULASKI—Oscar Mayer
NAPERVILLE—E. L. Perry
NORMAL—John Whittington
OAK PARK—F. & T. Garage
OGLESBY—Fryde & Mayers
OREGON—Davis & Wiley
OTTAWA—F. V. Dolder
PANA—Law & Metheney
PARIS—Service Motor Company
PARK RIDGE—Burkitt's Service Sta.
PAW PAW—T. M. Girten
PAXTON—Service Garage
PEKIN—R. E. Jessup
PEORIA—Illinois Valley Motor Co.
PERU—Dolder & Palmatier
PONTIAC—S. P. Bradley Motor Co.
PRINCETON—Downey & Company
PRINCEVILLE—Leland E. Graves
PROPHETSTOWN—C. M. Brewer
RIVERSIDE—Greenwell Motor Sales
ROCHELLE—C. E. Lasley
ROCK FALLS—Robert E. Howe
ROCKFORD—Collier Auto Company
ROCK ISLAND—Clarence Hedeen
SAVANNA—J. V. Wagner
SERENA—S. P. Bradley
SHELDON—W. L. McCloud
SPARTA—Harry W. Mathews
STERLING—Robert E. Howe
STREATOR—Streator Motor Company
STRONGHURST—Simpson Bros.
TOLUCA—Louis Isom
TREMONT—Mopper Motor Co.
TUSCOLA—Tuttle & Crider
UNION—Beasley Garage
URBANA—Seddoth Motor Co.
WASHINGTON—R. R. Habeeber
WATSEKA—Dixie Highway Garage
WAUKEGAN—Consolman Motor Co.
WENONA—E. T. Krantz
W. CHICAGO—Smith Side Garage
WESTERN SPRS.—Wolf Rd. Auto Sales
WOODSTOCK—Goodtree Garage
WYOMING—Osborne Motor Co.
YATES CITY—Arthur Taylor

INDIANA (Northwest)

CROWN POINT—Meeker & Claussen
E. CHICAGO—E. Chicago Gar. & Sales Co.
GOODLAND—D. A. McClellan
HAMMOND—Love Motor Sales
HIGHLAND—M. J. Grimmer
KENTLAND—Vernon R. Hedrick
LOWELL—Heeren & Miller
RENSSELAER—Louis F. Kime
WOLCOTT—C. W. Jay

IOWA (East)

ARLINGTON—Arlington Garage
BELLE PLAINE—Stryker Garage
BURRINGTON—Wallin Motor Sales Co.
CALMAR—Calmar Sales Co.
CEDAR RAPIDS—Osborn Motor Car Corp.
CLINTON—Finckiger Motor Co.
CRESCO—Joe Sluka
DAVENPORT—H. W. Newman Mach. Co.
DECORAH—Read & Lannon
DE WITT—H. C. Peters
DUBUQUE—Finckiger Motor Co.
DYERSVILLE—Dyersville Auto Co.
ELKADER—Dittmer Bros.
FT. MADISON—Auto Sup. & Engine Co.
GARNAVILLO—H. W. Schultz
GREELEY—Clark & Reed
GRUNDY CENTER—Souers & Haun
INDEPENDENCE—Hinck Motor Co.
IOWA CITY—Oscar A. Stimmel
KEOKUK—Williamson Motor Co.
KEOTA—Cady & Vincent
LONE TREE—Iowa Motor Co.
LOWDEN—Strackbein & Rohe
MAQUOKETA—Wherry Motor Co.
MARENGO—Hogan Bros.
MONONA—L. E. Egbert
MONTICHELLO—O. R. Baeyhldez
MORNING SUN—W. C. Weinrich
MT. PLEASANT—V. F. Farmer
MUSCATINE—C. M. Weber, Inc.
NEW HAMPTON—A. J. Rebik
N. ENGLISH—Geiger Motor Co.
NORWAY—H. M. Boeher
OSSIAN—A. F. Deed
OTTUMWA—Ashley Motor Car Co.
OXFORD—J. L. Kinney
PLAINFIELD—Plainfield Implement Co.
POSTVILLE—E. F. Hecker & Sons
READLYN—H. G. Moeller
ROWLEY—George Beedy & Son
SHELLROCK—M. E. Yarchin
SIGOURNEY—Thurman Auto Co.
SOLON—Michel & Sowers
THORNBURG—A. J. Robinson
TRAER—Keelin Auto Supply Co.
TRIPOLI—Moeller Auto Co.
WASHINGTON—E. W. Randell
WATERLOO—Osborn Motor Car Corp.
WAVERLY—H. E. Yarchin

MICHIGAN (Northwest)

BESEMER—Besemer Taxi Company
CALUMET—R. A. Westberg
ESCANABA—Wolverine-Delta Mtr. Co.
HANCOCK—R. A. Westberg
HOUGHTON—R. A. Westberg
IRON MOUNTAIN—Louis Johnson
IRON RIVER—Wilkinson & Rowland
IRONWOOD—Public Service Garage
ISHPEMING—S. D. Kingsford
MARQUETTE—Wilkinson's Garage
MENOMINEE—Pretzow & Voelker
MUNISING—Simmons Motor Company
NEGAUNEE—S. D. Kingsford
ONTONAGON—Cleveland Garage
ROCKLAND—John F. Otto
SIDNAW—W. A. Thomas
WAKEFIELD—Service Garage

MINNESOTA (Southeast)

CALEDONIA—Berge & Schneider
SPRING GROVE—Thelen Bros.

WISCONSIN

ANTIGO—Antigo Hardware Co. Garage
APPLETON—Schmidt & Wagner Co.
ARGONNE—Auto Service Co.
BEAVER DAM—Robert Christian
BELOIT—Colonial Robinson Auto Co.
BERLIN—Central Garages
BRILLION—E. A. Schantz Garage
BURLINGTON—Agner Auto Co.
BURNETT—E. J. Meling
CAMPBELLSPORT—Campbellsport Auto Co.
CHILTON—Hingten & Bender Co.
CLINTONVILLE—C. M. Jones
COLLINS—Charles A. Frey
COLUMBUS—Joseph O. Johnson
CUBA CITY—Fiedler Music House
CUDAHY—Tomm & Werkenthin
DEERFIELD—G. Tetzlaff
DELAFIELD—F. C. Weber
DE PERE—Wm. Bruyere
EDGERTON—Edgerton Motor Co.
ELKHORN—Schmidt's Garage
EVANSVILLE—R. G. Hart
FOND DU LAC—Jones Motor Co.
FOREST JCT.—Badger Motor Car Co.
FREMONT—E. J. Sadar & Sons
GALESVILLE—Gen. Ref. Mfg. Co.
GOODMAN—Clifford C. Wall
GREEN BAY—Bishop-Durachel Co.
GREENLEAF—Greenleaf Garage
HALES CORNERS—Branch Auto Sales
HORICON—Horicon Motor Co.
IOLA—E. M. Taylor
JACKSON—Martin J. Gumm
JANESVILLE—Automotive Garage
JEFFERSON—C. F. Sullenkopf Co.
KENOSHA—W. F. Russell Motor Co.
KEWASKUM—Geo. Kippenhan
KEWAUNEE—Pribble Bros. Garage
KIEL—Hingten & Bender Co.
KILBOURN—F. V. Plumb
LA CROSSE—Moeller-Mosley Co.
LANCASTER—Knox Auto Co.
MADISON—Simeon Motor Sales
MANAWA—Central Garages
MANITOWOC—Albert H. Schantz
MARATHON—The Lumber Mfr. Co.
MARINETTE—Pretzow & Voelker
MARION—Kimball & Nimmer
MARSHFIELD—Holl's Motor Sales Co.
MENASHA—Harper-Kriez Motor Co.
MERRILL—Allen & Zander Co.
MILWAUKEE—John G. Wollenger Co.
Louis W. Fuesti Co.
MINERAL POINT—Auto Inn Motor Co.
MONROE—David Fritz
MT. HOREB—Mt. Horeb Auto Co.
NEILLSVILLE—Neillsville Garage Co.
NEKOOSA—Sherman & Naisbith
NEW GLARUS—Fred Streiff Garage
NEW LISBON—Robbins Brothers
NEW LONDON—New London Mtr. Sales
N. MILWAUKEE—Koesch Garage
OCONOMOWOC—Wilkinson Garage
OCONTO—Northern Motor Car Co.
OCONTO FALLS—Falls Motor & Imp. Co.
OSHKOSH—The Thom Auto Co.
PLATTEVILLE—Mayhew & Riedel
PLYMOUTH—Wis. Motor Service Co.
PORTAGE—Washburn Motor Sales Co.
PORT WASHINGTON—Gallen Garage
PRAIRIE DU CHIEN—Hannon-Wolphert
PRENTICE—Thos. Fryeland
RACINE—Century Motor Co. Inc.
RHINELANDER—Edw. Abel
RICHLAND CTR.—Hennefelder Bros.
RIO CREEK—Rio Creek Implement Co.
RIPON—E. J. Fuss Service Garage
SAUK CITY—City Garage
SHAWANO—Schwoerz Hardware Co.
SHEBOYGAN—Eastern Wis. Motor Co.
SLINGER—Lee R. Berg
SPRING GREEN—Schantz's Garage
STEVENS POINT—Holl's Motor Sales Co.
STURGEON BAY—Lakeshore Motors Co.
TWO RIVERS—Two Rivers Motor Co.
UNITY—Unity Auto Sales Co.
WALWORTH—Walworth Garage
WATERLOO—Waterloo Garage
WAUKESHA—John G. Wollenger Co.
WAUPACA—Goldtrap Auto Co.
WAUPUN—Barbour's Garage
WAUSAU—Strathorn Bros.
W. ALLIS—Winkel Garage
WHITEWATER—Overbaugh & Co., Inc.
WIS. RAPIDS—Sherman & Naisbith
WRIGHTSTOWN—West Side Garage

CHINA'S SPRING TO BE RED WITH DRAGON'S BLOOD

War Lords Must Fight Duel of Armies.

BY CHARLES DAILEY.

[Chicago Tribune Press Service.]

[Copyright: 1926: By The Chicago Tribune.]

PEKING, Feb. 6.—The fighting in North China during the last month, although heralded as a major and decisive operation, was after all but the prelude to a serious blowup in the spring as soon as the milder weather makes it possible to throw men into the field. Recent operations decided nothing; they only brought to the public mind three factors that keen observers had known for some time:



GEN. WU PEI-FU.

1.—That Feng Yu-hsiang, the much-advertised Christian general, had succeeded so well in his alliance with Soviet Russia through contact with the Bolshevist government in Mongolia that fair supplies of Russian munitions were assured him.

2.—That Chang Tso-lin, the Manchurian warlord, had overstretched himself when he brought his armies of occupation inside the Great Wall and took possession of the provinces of Chihli, Shantung, Kiangsu, and Ahnwei.

3.—That the provisional government set up under Marshal Tuan Chi-jui, by agreement between Feng Yu-Hsiang and Chang Tso-lin, could not last because it was impossible for these two militarists to agree upon the division of the spoils.

Must Fight It Out.

The issue between these two men must be fought out, but the real issue is a far more serious one, and that is the destruction of the victor. There formed about a year ago what is known as the Yangtze Federation. Thus far it lacks coherence and is a series of local and provincial coalitions. In time—perhaps by spring—this slow-moving mass will become a concrete body and a leader for it will arise. At the moment he is under cover; he may prove to be Wu Pei-fu.

It was Wu Pei-fu who was the generalissimo of the Chihli party, the nearest semblance to a legal government China has had since the overthrow of the Manchu dynasty nearly fifteen years ago. It was this party under the leadership of Tsao Kun that encompassed the defeat of the Anfu-Manchurian coalition headed by Tuan Chi-jui and Chang Tso-lin and backed by Japan. The Washington conference took the starch out of that coalition by putting a crimp on Japan that held her tightly in Manchuria. Since that time Japan has played Chang Tso-lin to the exclusion of Tuan Chi-jui, and the last of the Anfu refugees quit the Japanese legation in Peking a year ago.

In an effort to readjust the situation as much as possible the Chihli party, under the leadership of Tsao Kun, restored the parliament and caused it to enact a constitution, and then Tsao Kun was elected to the presidency. It is freely charged, and probably is true, that Marshal Tsao bought many of the votes that were cast for him. It is probably equally true that many of the votes cast against him also were bought.

Builds Up a War Fund.

Chang Tso-lin had retired to Manchuria after his defeat by the Chihli forces under the leadership of Marshal Wu Pei-fu in 1922, and as ruler of the three eastern provinces, which he had dissociated from the Peking government after his defeat, he set to work to build up a great army and a war chest through the issue of Manchurian currency, which he forced upon the people. In the war of 1922 the Christian general, Feng Yu-hsiang, commanded a division under Wu Pei-fu and one of his brigades rendered valuable service in turning the flank of Chang Tso-lin almost under the shadow of the walls of Peking. It was this that turned the head of the Christian general.

Rewarded for his service by being made the military governor of Honan province, the Christian general doubled the strength of his command and had himself appointed chief of the Peking garrison. There he further increased his army until he had two divisions and two mixed brigades, in all 39,000 men, the majority of them Christians, for Feng is a fanatic, and wholesale baptism is a feature of his military training. Thus stood Feng Yu-hsiang at the opening of the second inning of the Chihli-Manchurian feud in 1924.

Chang Prepares for Revenge.

Meantime Chang Tso-lin had been preparing for the day of his revenge and with Japanese, British, and Russian experts had brought his army to a high state of efficiency. Then he began to make heavy demands upon the Peking government; he made a separate treaty with soviet Russia, and did other aggravating things. So in the autumn he was declared a rebel and President Tsao Kun sent Wu Pei-fu against him. The Christian general was made commander of the third army, holding the left wing. He did not wish to quit Peking, with its rich pickings in the way of the Hatamen Octroi, the police, and other graft, and left Peking for the front in a sore mood.

When in late October Wu Pei-fu's right wing was engaged in a death struggle with the Manchurian hordes inside the wall near Shanhaikwan, the Christian general suddenly withdrew his armies to Peking, which he occupied in the name of the people. With the desertion of Feng Yu-hsiang the center army gave way and the death locked right wing was destroyed in the greatest debacle in China's modern history. The Christian general held Peking, drove the boy emperor and empress from the imperial palace, looted it, and then set up the kuominchun, or peoples' army. President Tsao Kun and his chief followers were imprisoned on the first day of the coup d'etat, and those not put to death are still in jail and untried.

Seeks Opium Revenue.

Wu Pei-fu, without army or friends, fled to the upper Yangtze, to the neighborhood of Yochow, there to nurse his wounds. While the Christian general was consolidating himself in Peking the treachery aided Chang Tso-lin. He entered Tientsin, setting his Gen. Li Ching-lin up as governor of Chihli province, continued to Shantung, putting his own man as governor there, and then on to Shanghai, where the bait of a $20,000,000 yearly opium revenue attracted him.

The Christian general woke up one morning to find that the Manchurian operation had cut him off from all seaports and in addition from all the principal arsenals. He set to work on two lines, one a working agreement with Chang Tso-lin by which Tuan Chi-jui should be set up in Peking as provisional executive until some form of government could be devised. The other was his withdrawal of his own headquarters, though retaining Peking to Kalgan, on the Mongolian frontier, where he soon made arrangements with the Russian soviet to supply his vastly increased army with ammunition, the Christian general by now being in command of the entire northwest quadrant of China.

Withdraws from Manchuria.

Then began his movement to get rid of Chang Tso-lin in order that Feng, running true to Chinese form, might become the one great power in China. The Yangtze provinces naturally were eager to get rid of the Manchurian invader and began to exert pressure upon him, so much so that seeing he was stretched out from Mukden all the way to Shanghai, a distance of more than 1,500 miles, Chang Tso-lin began slowly to withdraw, at first under pressure of the newly formed Yangtze federation. Meantime Feng Yu-hsiang had put some of his allies in possession of Honan province. Troops of this element moved eastward to the strategic city of Hsuchow and flanked Chang Tso-lin out of the Yangtze valley.

Thus the retreat of the Manchurian war lord began. The army of Yueh Wei-chun, following him northward from Hsuchow, kept pressure on his rear and the Tiger began to withdraw through the Wall into his own provinces.

Then the situation entered a new phase, in November of last year. Gen. Kuo Sung-ling, who had been a subordinate in Manchuria, thought it was nearly over with his old chief, so he set out from Mukden for the south to block his retreat and enable the armies in his rear to come up and crush him. Here the Japanese took a hand. They threw a large force of soldiers into Mukden for the alleged protection of their nationals in that city, but really to pay an obligation owed to Chang Tso-lin for favors received and others promised.

Feng Takes Tientsin.

About this time, armies of Feng Yu-hsiang came down from Peking and in December engaged the forces of the Mukden general, Li Ching-lin, half way between Peking and Tientsin. At the same time, other forces of Gen. Li were engaged at Machang, some 40 miles south of Tientsin. The result was inevitable, and Feng Yu-hsiang's troops, about Christmas time, took possession of Tientsin and thus have an outpost for the better protection of control of Peking.

101ST MILESTONE THIS WEEK



Mrs. Hannah Snedecker, 9542 Avenue L, a direct descendant of John and Priscilla Alden, who will be 101 years old on Thursday. This picture was taken on her 100th birthday, the one candle representing a century of life.

I. C. C. OFFICIAL OPPOSES TERMS OF CUMMINS' BILL

Washington, D. C., Feb. 6.—[Special.]—Provisions in the Cummins railroad consolidation bill, providing for recapture of net railway operating income in excess of 6 per cent and distribution of the excess among railroads earning less than 5 per cent, were criticized by Commissioner Henry C. Hall of the interstate commerce commission, before the senate interstate commerce committee today.

Commissioner Hall expressed doubt that the provisions would result in incentive to railroads to go forward with consolidations and declared that whatever the effect of them would be on the railroads, the effect on the commission, because of the difficulties in the way of obtaining valuations for recapture purposes, would be "immediate and stunning."

"It is not my view that stimulus or inducements are needed at the present time or for the visible future," declared Commissioner Hall.

VILLAGE CHIEF'S WEDDING LICENSE IN STOLEN CAR

On Jan. 5 Chief of Police Alfred Edward Garland of Glenview took out a license to wed Miss Katherine Moran. For some reason the wedding was delayed and the chief left the license in his automobile.

Yesterday, as the car stood in front of the Glenview fire house, three thieves stepped in and drove away. With them went the license and two dainty articles of feminine lingerie.

A few hours later Lieut. Maurice Byrne and his detective bureau squad found the automobile at Washington boulevard and Morgan street. Peter Garcia, 913 South Laflin street, was arrested, but the other two men escaped.

Lieut. Byrne called the Glenview chief and asked if he was in a hurry for the license. The chief said he thought he wouldn't need it until next January.

Manufacturers of High Grade Pianos for Almost Half a Century

Reproducing Grands · Grand Pianos · OPEN EVENINGS · Player Pianos · Upright Pianos

STEGER

Grand Piano Sale

Entire stock of well-known piano house at less than half regular prices

THESE ARE THE FACTS: We have purchased at our own price the entire stock of one of Chicago's well-known piano stores. Hear and play these fine quality new, slightly used and demonstrating Grand Pianos — Reproducing Grand Pianos—Player Pianos—Upright Pianos.

We have priced them to sell quickly. This is your savings opportunity. The collection is large—the prices remarkably low—and the terms to suit your convenience. Save from $125 to $375.

Grand Pianos *as low as* $395



$10 *per month*

Our floors are crowded with these beautiful instruments. The tone qualities are excellent. This purchase enables us to offer the best values in the history of our company. In addition, our Factory Surplus Stock is included. This great money-saving event will appeal to careful buyers. Come prepared to buy. Early callers will have the largest stock to select from. Every piano is protected by the Steger Guarantee. Do not delay! These used instruments will sell rapidly.

WAS		NOW
$1000	Francis Bacon Grand	$490
1600	Everett Grand	485
1050	Dayton Grand	445
750	Gaylord Grand	368
1000	Francis Bacon Grand	435
2800	Estey Reproducing Grand (Welte-Mignon Licensee)	1050
2000	Kohler & Campbell Reproducing Grand	945
	PLAYER PIANOS	
900	Everett	315
700	Dayton	347
950	John Church	465
975	Weber Pianola	437
700	Valentine	320
750	Harvard	360
775	Story & Clark	315
900	Everett	475
600	Bellman	298
510	Gulbransen	285
	UPRIGHT PIANOS	
750	Steinway	290
500	Knabe	125
800	Mason & Hamlin	325
500	Julius Bauer	215
400	Harvard	198
600	Everett	210
350	Wesley & Sons	165
275	Meister	115

And Hundreds of Other Bargains

You Can Afford to Pay $5 to $10 Cash $3, $5, $8 or $10 Monthly



UPRIGHT PIANOS $50



PLAYER PIANOS $157

REPRODUCING GRANDS—beautiful tone, natural life-like expression. Reproduce with fidelity the playing of the greatest artists. Simply connect with your electric light socket. Many at attractive reductions—as low as $575

$5 deposit reserves any piano in stock. Over 400 instruments from which to select. Trade in your old piano, player piano or phonograph at full cash value.

RADIO

Pfanstiehl, Buckingham, Radiola, Operadio, Super Zenith, Sonora and Steger Radio-Phonograph Combination

Easy terms of payment.

STEGER & SONS

Piano Manufacturing Company

Telephone Harrison 1656

Store Open from 8.30 A. M. to 9.00 P. M.

Steger Building, *Northwest Cor. Wabash and Jackson*

Branch Store: 1227 North Paulina Street

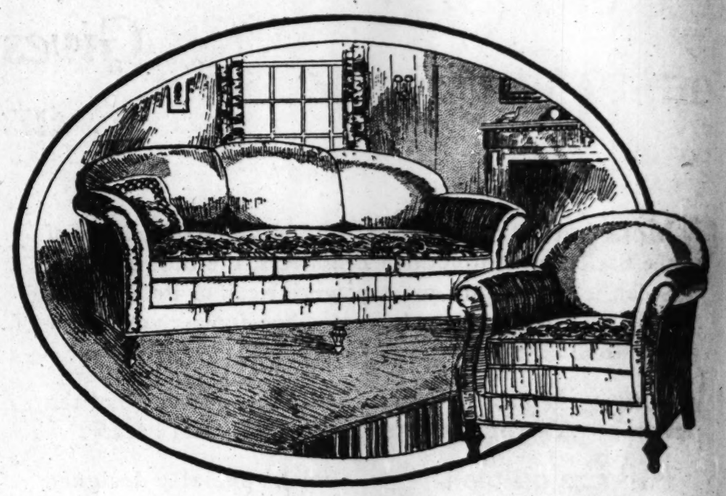
The NEWTON & HOIT CO.

FURNITURE FOR HOMES, OFFICES, HOTELS & PUBLIC BUILDINGS

223 SOUTH WABASH—*Just South of Adams*

FEBRUARY SALE

Quality Furnishings at Unequaled Prices

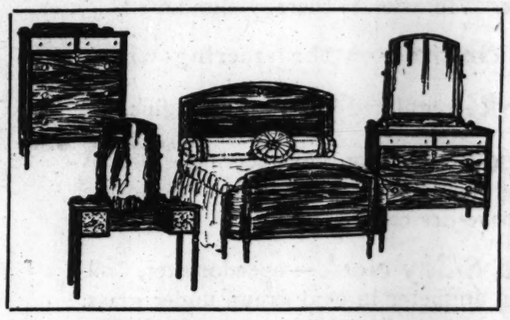


Mothproof, Mohair-Upholstered, Genuine

KARPEN SUITE

Regular $275 Value—Featured at

Genuine Karpen Suites, backed by the double guarantee of both the makers and ourselves. These Suites actually wholesale at more than this price. Only a very fortunate purchase and our desire to make new friends makes the price $158 possible. Davenport and Chair, covered all over with mothproof mohair, reversible damask cushions; hand-carved mahogany legs. The number of these Suites is limited—attend early.



3-Pc. Bedroom Group

$125

Walnut and Gumwood

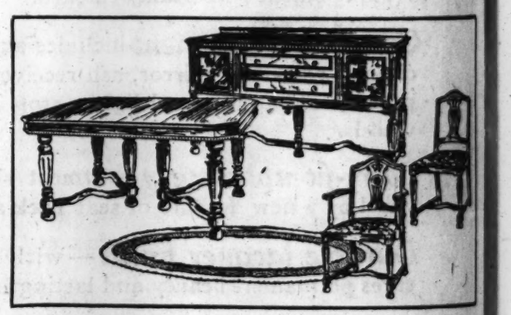
Attractive design, made up according to our own "hotel-construction" specifications. Duco finish will not mar or scratch.

Genuine Walnut Dining Group

$137.50

7 Pieces—High Quality

Extension table, 5 side chairs and 1 armchair in your choice of many attractive coverings. Buffet, $97.50; China, $79.50; Server, $42.50.



Few of the Hundreds of Out-of-Town Installations

Helena, Mont., State Capitol
Omaha, Neb., Court House
Cleveland Athletic Club
Paso Del Norte Hotel, El Paso, Texas
Salt Air Hotel, W. Palm Beach
Washington, D. C., District Supreme Court
Newark, N. J., Athletic Club
Hotel Utah, Salt Lake City
Springfield, Ill., State Centennial Library
Baton Rouge, La., Court House
Indianapolis, Ind., Claypool and Severin Hotels
Lafayette Hotel, Lexington, Ky.

THE little label you see above goes on every piece of furniture we sell. It means your purchase has been tested for value and guaranteed to give satisfaction. Buy now in this sale; prices are low, quality is unchanged and our personnel is competent to advise on the problems of furnishing your home in good taste.

Some Chicago Institutions Served by Newton & Hoit Co.

Riviera Theatre
Diversey Theatre
Chez Pierre
Aragon Hotel
College Inn
Weiss Restaurants
Blackhawk Restaurant
Butterfield Country Club
Windermere Hotel
Hotel Claridge
Hamilton Club
Sherman House



Almco Lamp

$21.50

Base of Bronzed Iron; shade of Silk Georgette, effectively trimmed. A very unusual value.



Colonial Chair

$53

Loose cushion upholstered for comfort and furnished in high grade damask. An ideal piece for living room or large bedroom.



Book Trough

$9.75

Regular $17.50 Value

Comes in walnut or mahogany finish, carefully made throughout. Just another example of how easy it is to save by shopping here.

FIVE FLOORS OF FINE FURNITURE

WHERE THE "L" GOES PROFIT GROWS



Now!

Double Track "L" to

Westchester

The new double track "L" line to WESTCHESTER has been laid. Regular service, direct to the Loop, will start soon. Property values will rise. Full facts may be had NOW.

William ZELOSKY Company

111 W. Washington Street

Cowwy Building · Franklin 2446

© W. Z. Co.

COUPON

Wm. ZELOSKY Co.
111 W. Washington St.

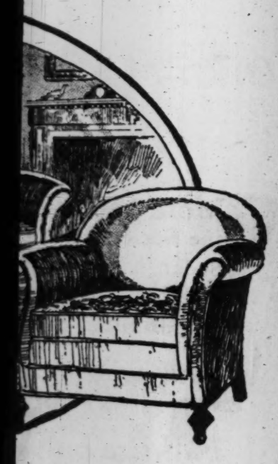
Without obligating me, please send full information about WESTCHESTER.

Name_____

Address_____

HOIT CO.
S & PUBLIC BUILDINGS
t South of Adams

SALE
equaled Prices



tered, Genuine
UITE
tured at

friends makes the price possible. Davenport and Chair, covered all over with mothproof mohair, reversible damask cushions; hand-mahogany legs. The number Suites is limited—attend early.

3-Pc. Bedroom Group
$125
Walnut and Gumwood
Attractive design, made up according to our own "hotel-construction" specifications. Duco finish will not mar or scratch.



Some Chicago Institutions Served by Newton & Hoit Co.
Riviera Theatre
Diversey Theatre
Chez Pierre
Aragon Hotel
College Inn
Weiss Restaurants
Blackhawk Restaurant
Butterfield Country Club
Windermere Hotel
Hotel Claridge
Hamilton Club
Sherman House



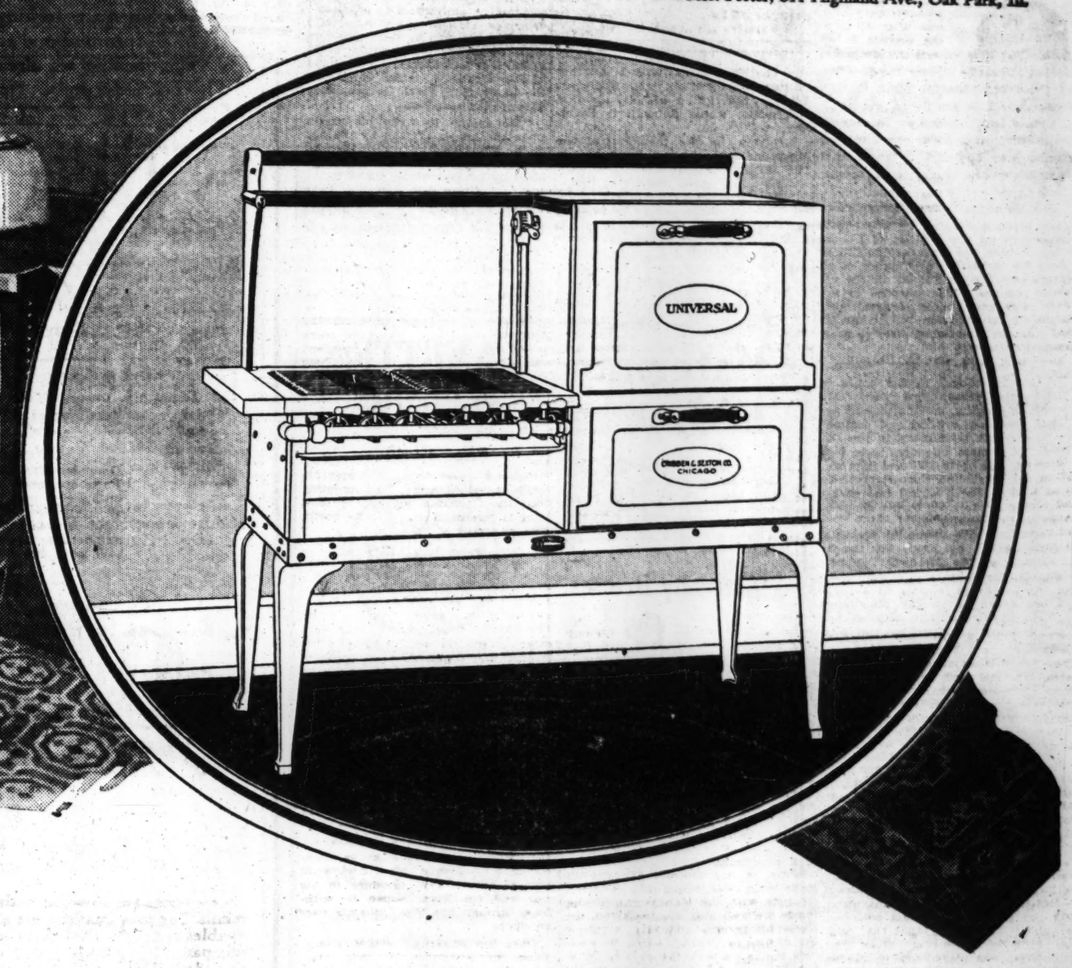
Book Trough
$9.75
Regular $17.50 Value
Comes in walnut or mahogany finish, carefully made throughout. Just another example of how easy it is to save by shopping here.

FURNITURE

What Would You Do If You Had Used One Stove 45 Years And Wanted a New Gas Range?

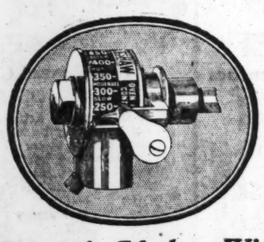
—a true account of the experience of
Mrs. Foster, 811 Highland Ave., Oak Park, Ill.





Cribben & Sexton Co.
Chicago, Ill.
Gentlemen:- After using one of your coal ranges for 45 years I have at last decided to give it up for one of your new porcelain gas ranges.
I was willing to pay a few dollars more to get a Universal because the one I bought in 1880 was a wonderful bargain, don't you think?
The old stove is still good but I now have no use for it. Would you like to have it as proof that you do build dependability and long life into Universal ranges?
Please let me know whether you want my "old faithful"
Yours very truly
Mrs. H. E. Foster

Nov. 18-1925
811 Highland Ave.



No Range is Modern Without An Oven Heat Regulator

If you knew how much easier and more satisfactory it is to bake on a range with the Universal Oven Heat Control, you would not tolerate an old-style stove. With it you can put a pie or a cake in the oven—set the regulator at the proper adjustment and go about your other work and forget the pie or cake and it will be baked to just the proper brown.

IN 1880, Mrs. Foster bought a Universal Coal Range made by Cribben & Sexton Co., of Chicago. She paid a few dollars more for it than she would have had to pay at that time for other stoves that looked "*just as good.*"

But 45 years rolled by and her Cribben & Sexton Company stove served her steadily and faithfully with never the slightest indication of warping, cracking or breaking down.

The old stove is still in good condition. But last November her children insisted on her having a new porcelain gas range with an oven heat regulator and all the modern improvements.

Mrs. Foster was finally persuaded to give up the "*old faithful*" Universal range. When she went to look at various new porcelain gas ranges she found that some were slightly cheaper than Universals. Some of these cheaper stoves were advertised as bargains.

But Mrs. Foster recalled her first experience in judging stove values. Read her letter. She did exactly what you would have done. She bought the Universal shown above and paid no more than any *fine* range costs.

And now, this lustrous white porcelain range stands in her kitchen—offering her all the advanced improvements and doubtless *another 45 years* of service and economy.

If you knew the beauty of Universal Gas Ranges to be unsurpassed; if you knew they offered all the approved labor-saving equipment; if you knew they would give you more years of trouble-free and expense-free service—if you were so sure of these things as Mrs. Foster and thousands of other women now are, would you not think Universal Gas Ranges the best *bargains* you could find?

These are exactly the reasons why it *pays* to select your new gas range at an Authorized Universal Store. They are made in many styles.

CRIBBEN & SEXTON CO., CHICAGO
Makers of Gas Ranges, Combination Coal and Gas Ranges, Coal Ranges, Wood Ranges, Coal Heaters, Wood Heaters, and Warm Air Furnaces, Pipe and Pipeless
All Universal Gas Ranges are made in compliance with the specifications of the American Gas Association

Universal Stoves and Furnaces are Sold Only Through Authorized Universal Dealers.

Repair Parts for Universal Ranges Can Be Secured Direct from Cribben & Sexton Co.

UNIVERSAL
GAS RANGES
"You can do it better with Gas"

FREE LITERATURE
CRIBBEN & SEXTON CO.
800 N. Sacramento Blvd.
Chicago, Illinois
Gentlemen: Please send me the name of a nearby authorized Universal dealer and free descriptive literature on the following:
☐ Gas Ranges ☐ Combination Ranges
☐ Coal Ranges ☐ Furnaces
Name _____
Address _____
City _____ State _____

CRUSADERS ASK BLUE LAW COP TO REVIVE SABBATH

Needed to Save U.S. from Bowwows, They Insist.

BY ARTHUR SEARS HENNING.
[Chicago Tribune Press Service.]

Washington, D. C., Feb. 6.—[Special.]—A widespread drive, backed by powerful church organizations, is now under way for the enactment of Sunday blue laws by congress and state legislatures.

The leaders of the drive are the Lord's Day alliance and the Methodist Sabbath Crusade. Under the direction of these organizations strict Sunday observance bills are being pressed in the state legislatures now in session, while congress is being urged to pass similar laws applying to the District of Columbia and interstate transportation.

The Methodist Sabbath Crusade has been given a hearing by the senate committee on the District of Columbia at which the crusaders submitted pleas for legislation prohibitory of all forms of labor on Sunday in the national capital. The purpose is not only to enforce Sunday observance by statute in Washington, but to furnish an example of enforced piety to other communities.

"U. S. Going to Bowwows" Claim.

A bill introduced in the house by Representative Lankford [Dem., Ga.] prohibits dancing, moving picture and other theaters, bowling and commercialized sports on Sunday in the District of Columbia, offenders to be punished by fines up to $500 and imprisonment up to six months. Representative Keller [Rep., Minn.] has offered a similar bill to close barber shops on Sunday in Washington.

According to a memorial presented to the senate by Noah W. Cooper, chairman of the Methodist Sabbath Crusade, our country is rapidly going to the bowwows morally as a result of the decay of Sunday observance.

"We insist that our national Sabbath is being fast destroyed," says the memorial. "What is the proof?

"1. Nearly 10,000,000 people are working on Sunday in America in the railroads, express companies, telegraphs, shipping, newspapers, stores, and factories.

"2. Our interstate commerce, the biggest in the world, has no Sabbath. Congress is its civic guardian.

"3. About 20,000,000 Sunday newspapers are printed, shipped, sold, patronized, and read every Sunday through interstate commerce. This traffic goes through every state, a Sabbath-polluting, nation destroying stream of evils. It pulses unrestrained throughout the District of Columbia.

"4. Our capital city, once a Sabbath keeper, now is an evil example of Sabbath breaking that is polluting all our nation.

"Trains Tooting U. S. Downfall."

"Every one of the 20,000,000 Sunday papers is like a wicked pied piper of Hamelin, seducing our children, churchmen, and citizens to ruin through Sabbath breaking.

"Every one of these 200 Sunday trains is tooting America's downfall, riding America to ruin. These Sunday trains and papers combine much of the brains and money of America, and they are tearing down America's partnership with God.

"Lincoln set free 3,000,000 Negro slaves. We have the greater and harder task of emancipating 10,000,000 slaves to Sunday labor. America and ourselves must answer God's call to duty or go like Israel to the Babylon of perdition.

10,000,000 Sunday Slaves.

"We have faith that America, like Samuel of old, will hear and heed God's call.

"And we repeat:

"1. America was born and bred a Sabbath keeping nation.

"2. America must emancipate her 10,000,000 slaves to Sunday labor or soon go to ruin.

"3. The church must awake and lead, or perish."

Opposing the blue law crusade of the church organizations is another church organization, the Religious Liberty Association of Seventh Day Adventists, whose Sabbath is Saturday.

Replying to the memorial of the Methodist Sabbath Crusade committee, the Religious Liberty association says:

"We are just as zealous to induce all men to observe the Sabbath as our Methodist brethren, but we believe that both we and our Methodist brethren ought to appeal to the conscience through the pulpit and not to the civil magistrate through the legislator.

Others Oppose Cop in Church.

"Sunday observance is a religious obligation which was originated by the churches, and it has no other status than the authority of the church ritual.

"The religious legalist is satisfied with a crumb if he later can grab the whole loaf. When once the flood gates of religious legislation are opened—a deluge is destined to follow. No one objects to the preachers preaching Sunday observance or Sabbath observance from their pulpits in thundering tones and making as many converts as possible, but there are, comparatively few who are agreeable to the legal program of the political preachers who seek to make converts by the aid of civil law under penalty.

"Nearly every red blooded American citizen resents religion by law. Let the churches discipline their own members when they disregard the church creed and religious duties, but they have no right to discipline the non-church member for his lack of religion or divergent views on religion, nor has the church a right to shift the duty of church discipline upon the civil magistrate.

Cite Christ's Example.

"Christ made no alliance with the civil government, nor did he ask aid of the civil authorities to advance his cause or enforce his doctrines. He based his kingdom upon the great principle of love and voluntary service. Faith, instead of force; choice, instead of coercion; love, instead of fear, was the basis upon which he proposed to advance his kingdom.

"He sought to write his precepts upon the hearts of men by the spirit of the living God instead of inscribing them upon the statute books of the state by the pen of the legislator. He was an intercessor and not an accuser; a redeemer, and not a policeman; a savior of sinners, and not an executioner. Christ sought to make Christianity inspirational and not legalistic—attractive and not repulsive. God made the conscience free in the domain of religion, and he never intended that any organization of men should ever enslave it."

MURDERS BY FIRE



Vincent Cantania, Brooklyn, N. Y., who confessed burning mother-in-law to death after pouring gasoline on her.
[Pacific and Atlantic Photo.]

Maternity Apparel—LAYETTES—BABY'S

Lane Bryant Maternity Apparel is inconspicuously smart, the same smart styles other women wear, yet scientifically made to CONCEAL CONDITION—no need of alteration later. Cost no more.

Maternity Dresses



Second Floor

One of Many Spring Styles 25.00

Conceal Condition

Specially Priced

$25

New Spring model of very high grade quality Georgette. Side flares and belt trimmed in contrasting shade of Velvet—smart tie and novelty buttons.

Other Dresses Priced 10.95 Up

Second Floor — East Section



Lane Bryant Complete Layettes are a big time and labor saving idea for mothers—because they contain everything the new baby needs for his first outfit—ready to put right on.

48 Pieces	76 Pieces
10.95	24.95
74 Pieces	**84 Pieces**
19.75	31.95
Very Special	Hand Made

Any Garment Sold Separately

LANE BRYANT

Maternity Corsets



Are built with a perfect knowledge of the true maternity figure's requirements.

Retain Stylish Figure
Preserve Health
Relieve Fatigue

Support abdomen and vital organs, preventing injury.

Lane Bryant
101 N. WABASH AVE.

See Lane Bryant Ads for Stout Women This Paper Today

Donchian

Life-Time Furniture

LOOP STORE
29 S. Wabash Ave., Between Madison and Monroe

WEST TOWN STORE
Madison Street and Oakley Boulevard

AMAZING REDUCTIONS

Feature the Last Days in Our Old Store

Workmen are working top speed to make our new and larger home ready for us. We have reduced prices to clear our stocks of all furniture and rugs before we vacate our old store. But work on our new store has been delayed and goods ordered for our opening are already coming in. To add a new interest to our sale we have included all new merchandise at the regular stock reductions. Items listed below are only indicative of the many available bargains.



First Quality
Solid Mahogany Suite
Never Before Offered at This Price

Donchian has always been a good place to buy Upholstered Furniture, and this offering makes it more so. Suite consists of 2 pieces upholstered in all mohair with reversible cushions of brocatelle, tapestry or hand blocked mohair. Frame is hand-carved, solid mahogany. Only a limited number of these unusual bargains available. A $450 suite at **$259**

35 Other Styles Also Reduced



2-Piece Mohair Carved Frame Suite
Specially Reduced

This is one of the greatest upholstered suite values we have ever had the pleasure of offering at such a radically reduced price. It is Donchian-made. We are willing to sacrifice profits to clear our stocks. This elegant suite is covered in Mohair and cushions are reversible. Frame is beautifully carved. Reduced from $300; now **$185**

Wing Chair to Match, Reduced to $79
50 Other Living Room Styles Proportionately Reduced



Wonderful Bedroom Suite
at a Sensationally Low Price

This suite will probably never again be offered at such enormous reductions. It comes in French walnut with dustproof mahogany interiors. Large 50-inch Dresser, a Chest of Drawers and Bed; usual price, $245. For Removal Sale at **$139**

Vanity to match above suite, $59

Lower Prices on Mattresses and Boxed Springs
50 pound all felt mattresses combined with 72-coil box springs, covered in good grade of fancy ticking. Reduced from $50, now **$39.50**



3-Piece Walnut Inlaid Bedroom Set
Reduced from $425

An extremely popular Bedroom Set of which there are only a few left. Pieces are solid walnut with choice Rosewood inlays. Dustproof mahogany drawers and interiors. The Dresser is extra large, 54 inches long, and has 4 drawers at top. Full size Bed and Chest of Drawers reduced to **$269**

Many Others Reduced Proportionately

Odd Bedroom Pieces
Reduced About Half

BEDS
Mahogany or walnut
$19.75
Others Reduced to $29.75

DRESSERS
42 and 50-inch size
$29.75
Others Reduced to $49.75

CHESTS
Of Drawers
$19.75
Others Reduced to $39.75

VANITIES
Of various kinds
$39.75
Others Reduced to $59

Odd Chairs
Rockers Benches
Night Tables
Values to $12
$4.95
Other Wonderful Bargains $5.95 and $6.95



3-Piece Walnut Suite
Reduced from $225

A modern Bedroom Suite constructed of Walnut and other select cabinet woods. Large mirror on 48 inch Dresser, full-size Bed and Chest of Drawers. Dust-proof drawers. Only a limited number for early buyers at **$189**

Vanity to Match, Reduced to $79



3-Piece French Suite
In Decorated Georgian Walnut or English Maple
Reduced from $600

A finer, more artistic set is not to be found. And we would not ordinarily be able to offer it to but very few customers at the regular price. The style is Louis XVI. Pieces have artistic metal and hand decorations as well as carvings. Bases are striped with inlaid woods. Reduced to **$350**

Vanity to Match, Reduced to $100
20 Others Greatly Reduced

CHICAGO'S GREATEST RUG VALUES

Thrown on the Market at Greater Reductions

Special
Beluchistans
Size 2½ x 4½ silky and beautiful. Rose and deep blues.
$30 Values
$16.95
One to a Customer

Persian

ARAKS AND GOROVANS. Size 9x12. Such rugs as these are to be found in Chicago's finest homes. They are without doubt the greatest values we have ever had the pleasure of offering. Values $350, **$195**

LILIHANS. Size 9x12. Wonderfully silky and rich in coloring. Values as high as $450. Now reduced to **$285**

SAROUK. Size 4x7. As an advertising feature we offer a limited number of these rugs worth up to $250, at **$139**

FINE IRANS. Size 3½x6½. A splendid selection of desirable rugs valued as high as $60, now **$39.75**

Domestic

FINEST QUALITY WORSTED WILTONS. By agreement with the manufacturer we cannot advertise the name of these rugs at the amazingly low price we quote. Every rug new and perfect. All latest patterns. Size 9x12, reduced from $150 to **$102.50**

Size 8.3x10.6, reduced from $138 to **$98**

FINE ROYAL WILTONS. Copies of high-priced Orientals. Size 9x12 Regularly priced $80, at **$59.75**

Size 8.3 x 10.6, regularly $82.50, now **$57.50**

Chinese

MONGOLIAN GRADE. Size 9x12, reduced from $225 to **$165**

Size 8x10, reduced from $200 to **$149**

MANDARIN CHINESE RUGS of the better sort Size 9x12, reduced from $400 to **$259**

Size 10x13, reduced from $475 to **$298**

Size 11x15, reduced from $550 to **$375**

Size 12x18, reduced from $700 to **$495**

SMALL CHINESE RUGS Size 2.6x4, reduced from $35 to **$24.75**

Special
Axminsters or Velvets
Size 27 x 54 Oriental patterns and colorings of beautiful hues. No phone or mail orders.
$2.49
2 to a Customer

GROSSMAN'S
Semi-Annual Sale
of Women's Shoes at



$2.85



$2.85

Is the Talk of All Chicago

NOW in Progress—At All Grossman Stores

All Leathers and Fabrics—Many New Spring Styles Added to Complete All Sizes

LOOP STORE The Shoe Store Beautiful **16 E. RANDOLPH STREET**
Near State—Between State and Wabash

4644 Sheridan Rd.
3222 Lincoln Ave.
911 East 63rd St.
1380 Milwaukee Av.
3216 Lawrence Ave.
6335 S. Halsted St.
3353 Roosevelt Rd.

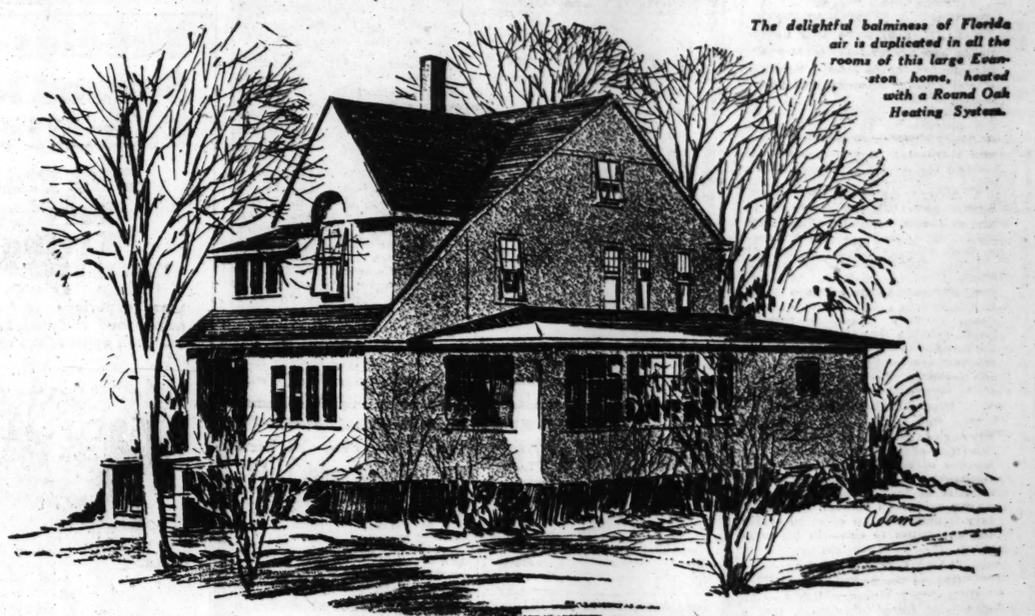
"We Are Not Going To Florida This Winter!"

"Why should we? When we can have the same delightful combination of warmth and fresh air right in our own house.

"Our Round Oak Furnace has proved to our satisfaction that a healthful temperature is not a question of geography but of the right heating plant. We find that the delightful, balmy freshness of the Land of Eternal Youth has been duplicated by the Round Oak Folks in our home.

"I am not an expert and can't pretend to say how they do it, but they get results. We have none of that close, stuffy air which used to make the family suffer with colds all winter.

"Now we have an even temperature—72° if we want to be extra warm, but 68° most of the time. The air is moist, balmy and always fresh. No wonder thousands of people are buying Round Oak Furnaces.



The delightful balminess of Florida air is duplicated in all the rooms of this large Evanston home, heated with a Round Oak Heating System.

Let the Round Oak Folks Do the Installing—

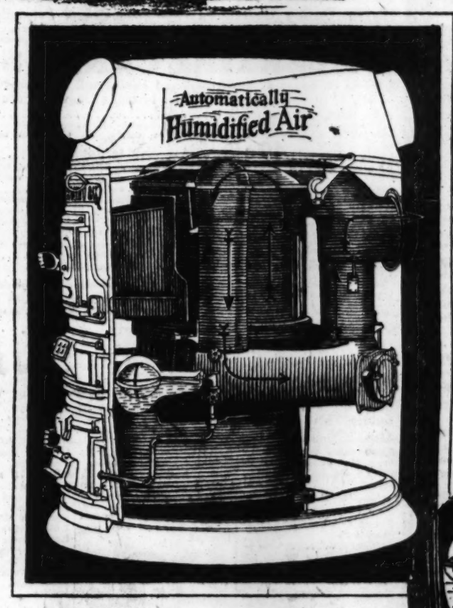
And Guarantee the Job Complete

When you order a Round Oak Furnace, the Round Oak Folks assume responsibility for the entire installation. The finest furnace on earth could not give satisfactory service unless it is installed properly. Every home is different. Different rooms—doors—windows and in other conditions which affect the heating system. The Round Oak Folks study all these things and plan the heating plant to fit them. Then guarantee the entire job.

Result—every room warm—healthful circulation of air, getting the most heat from the fuel burned, extra long life from your furnace because of proper installation, and many other features which every home owner wants.

Pay From Income— Save Money

Order your furnace at once on the Round Oak Thrift Plan. Responsible home owners will find the Round Oak Folks glad to arrange convenient time payments—only a small payment down—only a few dollars a month. By paying from income you actually save the cost of your furnace. Ask our nearest Round Oak Distributor.

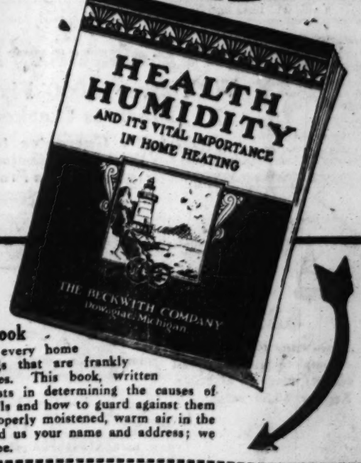


Round Oak humidity is automatic. The air in a Round Oak heated home is never thirsty because the water pan in the furnace is always full—kept full by this Automatic Valve. Ask your Round Oak man to tell you about it.

For Oil Burning, Too

Oil burners are becoming more popular—more in demand. Almost every home owner plans on having one now or later. When you are ready for an Oil Burner you can install one in your Round Oak Furnace and be sure of getting the best results regardless of what make of Oil Burner you buy. For use with an Oil Burner, the Round Oak Furnace has no equal. In no other warm air furnace do you find the hand fitted, air tight joints, such large heating surfaces and such long fire travel which means so much in economical heating with any fuel, especially oil.





Send for this Round Oak Book

Every father and mother—every home owner should know the things that are frankly discussed by leading authorities. This book, written from actual experience and tests in determining the causes of coughs, colds and other winter ills and how to guard against them with the best tonic on earth—properly moistened, warm air in the home during cold weather. Send us your name and address; we shall be glad to send a copy free.

THE ROUND OAK FOLKS, Dowagiac, Mich.

Gentlemen: Without obligation please send me your authoritative book—"Health Humidity."

Name .....

Address .....

THE BECKWITH COMPANY
Home Office: Dowagiac, Mich.
"Round Oak Folks"—Established 1871
Manufacturers of Round Oak Stoves, Ranges, Gas Ranges and Furnaces

ROUND OAK

MOIST AIR HEATING SYSTEMS

for Burning Soft or Hard Coal, Coke, Wood or Use With Any Oil Burner

CHICAGO GENERAL OFFICES AND WAREHOUSE:
Round Oak Heating Company
711 South Wells St.
Telephone: Harrison 4603
OTHER CHICAGO OFFICES:
1—ROGERS PARK
6912 N. Clark St. Sheldrake 1222
2—EVANSTON
Round Oak Htg Co., 918½ Chicago Av.
3—IRVING PARK
4308 Elston Ave. Kildare 2381
4—MIDWEST
4919 W. Madison St. Austin 5100
5—ENGLEWOOD
6252 S. Morgan St. Englewood 4295
6—WEST PULLMAN
12744 S. Michigan Ave. Pullman 7623

ILLINOIS.

ARKENDON—E. J. Knisley.
ALTON—Illing Hdwe. Co.
ARGO—Tuttle.
ARGO-A. W. Walter, Jr., & Co.
APPLE RIVER—Scott & Cruig.
ASHTON—John F. Stadable.
AURORA—Round Oak Heating Co., 10 N. River St. Phone Aurora 558.
BENNINGTON—Chas. E. Lonns.
BLUE ISLAND—Jobens Hdwe., 127 Western Ave.
BUCKLEY—F. W. Lintz.
CARMI—W. N. Schafroth.
CARROLLTON—M. N. Mihalz & Son.
CASSANOVA—Porch & Porch.
CLINTON—Norman Metz.
COLFAX—Harvey W. Kagan.
CRYSTAL LAKE—Tessendorf Bros.
DECATUR CITY—W. L. Hamrick.
DEKALB—Round Oak Heating Co., 430 E. Main St. Phone Main 527W.
DECATUR—H. S. Myers & Co.
DIXON—C. M. Holley Tinshop.
DOWNERS GROVE—I. N. Frankenfield.
DWIGHT—Harry Carty.
EDWARDSVILLE—L. A. Mindrup & Co.
EFFINGHAM—Loy Hdwe. Co.
ELGIN—Round Oak Heating Co., 32½ N. Grove Ave. Phone Elgin 3510.
EUREKA—A. L. Warga.
FARMINGTON—C. A. Negley & Son.
FLORA—J. Bowman.
FORREST—Fred J. Schlipf.
FORRESTON—Douth Bros.
FREEPORT—Hepner-Stelzle Co.
GALESBURG—Round Oak Htg. Co., 448 E. Main St. Phone Blue 1830.
GILMAN—Ruder Bros.
HAMILTON—Henderson & Hawkins, Inc.
HARRISBURG—Cannon & Hopkins.
HINCKLEY—Hinckley Hdwe. Co.
HUTSONVILLE—McNutt & Musgrave.
JOLIET—Peanuts Hdwe. Co., 813 Collins St.
JOLIET—Will County Sheet Metal Works.
KEMPTON—Geo. H. Lottieville.
LANARK—Garman & Jones.
LA SALLE—W. S. Hurst, 817 Gooding St.
LEE—L. A. Plant.
MACOMB—P. A. Kennedy.
MASON CITY—Brinner Bros., 123 E. Chestnut St.
MENDOTA—Fred Meisterl.
MOLINE—Krone & Bassuyt.
MOMENCE—Chas. B. Astle & Son.
NORRIS—Lee A'Hern.
MORRISON—S. Woods.
MT. CARMEL—Leighty & Milligan.
MT. CARROLL—Smith Plbg. & Htg.
MT. PULASKI—C. F. Schuler Hdwe. Co.
MURPHYSBORO—Bates & Son.
NEW HOLLAND—Brinner Bros.
ORANGEVILLE—H. W. Wagner & Son.
OREGON—H. F. Ehnes.
ORION—S. H. Lamson.
OTTAWA—August Harsten & Co.
PARIS—Horace Link & Co.
PECATONICA—Daniel Thiel.
PEKIN—Geo. A. Wagener.
PEORIA—Carl G. Rapp, 1201 N. Perry St.
POLO—Martin Coffey.
PRINCETON—Priestley Hdwe. Co.
QUINCY—C. H. West & Co., 7th & State St.
ROBERTS—Edw. A. Shear.
ROCKFORD—Round Oak Htg. Co., 325 E. Madison St. Phone Main 747.
SENECA—Gerbert Bros.
SERENA—C. D. Bernard.
SMITHFIELD—Frank Walsh.
SPRINGFIELD—Wood & Nelmis, 204 E. Wash. St.
STAUNTON—W. B. Mueller.
STEGER—Steger Coal Co.
STILLMAN VALLEY—Stillman Valley Hdwe. Co.
STREATOR—Round Oak Htg. Co., 122 E. Vermilion St. Phone 987.
ST. JOSEPH—Chas. W. Gibson.
SYCAMORE—Kenyon & Montgomery.
WARREN—C. E. Horton.
WEST SALEM—A. E. Fehrs.
WINSLOW—Adolph Feyen.
YORKVILLE—J. Armbruster.

INDIANA.

AKRON—Lowe & Showman.
ALBION—Riddle & Metz.
ANDERSON—Geo Round Oak Htg. Co., Muncie, Ind.
BEDFORD—Swartz Hdwe. Co.
BREMEN—Herbert E. Koehlmoh.
BROOKVILLE—H. Rustorholz & Son.
CROWN POINT—Edw. Westphal & Sons.
ELKHART—Round Oak Htg. Co., 220 N. Main St. Phone 2444.
ETNA CREEK—Mason & Son.
EVANSVILLE—Anderson & Voetsh.
FAIRLAND—Cunningham Hdwe. Co.
FORT WAYNE—Round Oak Htg. Co., 1916 Broadway St. Phone Anthon 3378.
FRANKLIN—M. Tilson & Sons.
GARY—People's Hardware.
HAMMOND—P. H. Mueller & Sons.
INDIANA HARBOR—Otto C. F. Seelhase.
INDIANAPOLIS—O. H. South, 1902 W. Wash. St.
JASONVILLE—Gobble & Barrick.
KEWANNA—Leyourt Bros.
LAFAYETTE—Round Oak Htg. Co., 1910 South St. Phone 3494.
LA GRANGE—Smith Bros.
LAKEVILLE—Alexander Bears.
LAPORTE—Round Oak Htg. Co., 710 Lincoln Way. Phone 156.
LOGANSPORT—Round Oak Htg. Co., 216 8th St. (c/o McDowell Bros.) Phone 1405.
MARION—Round Oak Htg. Co., 421 S. Branson St. Phone 1937.
MICHIGAN CITY—I. G. Ludwig.
MOUNT VERNON—Lyon H. Schuh.
MUNDIE—Round Oak Heating Co., 328 E. Jackson St. Phone 521.
NEW CASTLE—Livezey Sheet Metal Works.
NORTH LIBERTY—Price & Houser.
PERU—Pere Mere. Co.
ROCHESTER—Stubbs & Shively Hdwe. Co.
ROLLING PRAIRIE—Reese & Bros.
SOUTH BEND—Round Oak Heating Co., 127 S. St. Joseph St. Phone Lincoln 1835.
TERRE HAUTE—Peabenet & Craft Co.
UNION CITY—Johnson Belanger Hdwe. Co.
VINCENNES—Walker Hardware Co.
WAKARUSA—Yoder Bros.
WANATAH—Seehike Hdwe.

IOWA.

BLOOMFIELD—J. Harvey Lang.
BONAPARTE—W. S. & A. V. Blackford.
BOONE—T. E. Nelson & Co.
BURLINGTON—Nichols Company.
CARROLL—W. I. Wiedemeyer.
CEDAR RAPIDS—Frank E. Kunzel Co.
CHARLES CITY—Sherman Hdwe. Co.
CHEROKEE—H. N. Tomas.
CLINTON—C. E. Stokes & Son.
CORNING—Curry & Mead.
COUNCIL BLUFFS—Nelson Tin & Furnace Works.
CRESCO—Lonnes Hdwe. Co.
CRESTON—Creston Cornice Works.
DAVENPORT—Round Oak Htg. Co., 314 E. Third St. Phone 5098.
DUBUQUE—Geisler Bros.
EARLVILLE—F. M. Darling.
FORT DODGE—Moeller Furnace Co.
FORT MADISON—L. D. Tripp.
GLENWOOD—S. H. Daniels.
IOWA CITY—V. J. Horpen, 501 S. Gilbert St.
KEOKUK—Freeman A. Dunn, 18 S. 11th St.
LE MARS—Round Oak Heating Co.
LE MARS—Haines-Kass Hdwe. Co.
MANCHESTER—W. B. Miller & Son.
MT. PLEASANT—S. E. Tait & Sons.
MUSCATINE—McKenzie Hdwe. Co.
NASHUA—Nafus Hdwe. Co.
NEWTON—Frank Baldwin.
NORTHWOOD—James Bros.
ORAGE—Johnson Plbg. & Htg. Co.
READLYN—J. W. Kohn.
SHELL ROCK—J. R. Jamison & Son.
SIOUX CITY—The Orcutt Co.
ST. ANSGAR—J. F. Bernstein & Co.
TAMA—Karr & Karr.
TRIPOLI—Standard Hdwe. Co.
VINTON—Iowa Hardware Co.
WATERLOO—U. G. Kramer.
WAUKON—I. E. Beeman.
WAVERLY—S. H. Curtis & Son.
WEST POINT—Kaltenheiter Hdwe. Co.

MICHIGAN.

ANN ARBOR—Round Oak Htg. Co., 1091 E. Huron St. Phone 7708.
BANGOR—C. Pray, Dowagiac, Mich.
BATTLE CREEK—Round Oak Htg. Co., 33-35 Maple St. Phone 4085.
BENTON HARBOR—Round Oak Heating Co., 389 Lincoln St. Phone Harbor 1966.
BERRIEN—P. E. Graham.
BIG RAPIDS—Hardy Bros. Produce Co.
CADY—Forest Clark.
CHARLOTTE—S. S. Spencer Co.
CLIO—Wm. H. Baker.
COLDWATER—C. C. Allen & Co.
COLON—W. G. Morgan.
DOWAGIAC—H. A. Fourth.
DOWAGIAC—C. D. Pray.
EDWARDSBURG—Hance Walker.
ESCANABA—Escanaba Hdwe. Co.
EDSEXVILLE—Joseph Deprow.
FERNDALE—Hyland-Winkle Htg. Co., 158 Rockwell St.
FLINT—Round Oak Heating Co., 711 E. 3rd Ave. Phone 2243.
FOWLER—Whittaker Bros.
FRANKENMUTH—A. Nussbaumer & Co.
FREEPORT—Babbitt-Reigler & Co.
GRAND RAPIDS—Chas. S. Weatherly, 949 Cherry St.
EAST GRAND RAPIDS—Monliffel Heating Co., 1911 Lake Grove Ave. Phone Ada 22245.
IONIA—Chas. A. Ireland.
IRON MOUNTAIN—Rundle Hdwe. Co. Sheet Metal Works.
JACKSON—Round Oak Htg. Co., 435 E. Michigan Ave. Phone Irving 63.
KALAMAZOO—Round Oak Htg. Co., 414 N. Rose St. Phone 4075.
LANSING—Round Oak Htg. Co., 209 E. Shiawassee St. Phone Bell 1008.
LEONIDAS—B. I. Bantz.
LUDINGTON—Stone Hdwe. Co.
MANISTEE—Fred W. Field.
MONTROSE—H. F. Middlebrook.
MT. CLEMENS—C. F. Wolf Hdwe. Co.
MT. PLEASANT—H. H. Thiel.
MUSKEGON—Round Oak Htg. Co., 770 Pine St. Phone 2176.
ORION—W. H. Cummings.
PETOSKEY—McCabe Hdwe. Co.
PONTIAC—Round Oak Htg. Co., 58 Wayne St. Phone 3234.
ROYAL OAK—C. J. Caster, 13 Mile and Rochester Road.
SAGINAW—Standard Htg. Co., 123 N. Jefferson Av.
STURGIS—Singer & Huber.
UTICA—E. W. Hahn.
VICKSBURG—Ray Haas.

MINNESOTA.

MINNEAPOLIS—Round Oak Htg. Co., 1519 E. Lake St. Phone Drexel 9202.

OHIO.

LIMA—Round Oak Htg. Co., 129 S. Union St. Phone Main 7121.

WISCONSIN.

ALBANY—Kreetue, Peterson & Dizon.
ANTIGO—Antigo Hdwe. Co.
APPLETON—Fox River Hdwe. Co., 120 N. Appleton St.
ASHLAND—Depo & Watson.
BARRON—Falk Hdwe. Co.
BEAVER DAM—Schroeder Sheet Metal Wks., 132 Front St.
BELOIT—Murdock-Dunriddis Co.
BRODHEAD—Godrick & Marty.
CAMPTON—C. E. Parks.
CHILTON—Jacob Noll.
CLINTONVILLE—Kreuger & Maas.
DODGEVILLE—Louis Ryall.
ELROY—Elroy Hardware Co.
EVANSVILLE—Evansville Hdwe. Assn.
FENNIMORE—Mitchell-Hass Hdwe. & Impl. Co.
FOX LAKE—A. W. Schultz.
FORT ATKINSON—Hausmanns Hdwe. Co.
GREEN BAY—Van Vreyland Bros. Co.
HARTFORD—Peil & Wolf.
JUDA—A. B. Lahr.
JUNEAU—Hilsendorf Hdwe. Co.
KIEL—Rudolph Grove.
KILBOURN—Jos. Thomas.
LANCASTER—R. J. Webb.
MADISON—Boss & Nillet.
MARSHFIELD—Wm. Nell Hdwe. Co.
MAUSTON—Schutes Bros.
MONTICELLO—W. E. Lyon Hdwe. Co.
NEW GLARUS—New Glarus Hdwe. Co.
NEW LONDON—E. H. Rome.
NORWALK—Norwalk Hdwe. Co.
OSHKOSH—Warning Sheet Metal Co.
PARDEEVILLE—Harry W. Lutz.
PLATTEVILLE—Hennig & Grasland.
RACINE—Mohr-Jones Hdwe. Co., 313-15 Sixth St.
RANDOLPH—C. J. Jenkins.
REEDSBURG—Ellenbury Hdwe. Co.
RICE LAKE—E. Hudson.
RIPON—Ripon General Hdwe. Co.
SHEBOYGAN—Prange, Gunzenhainer Co.
SOUTH WAYNE—South Wayne Hdwe. Co.
STEVENS POINT—Krembs Hdwe. Co.
SUPERIOR—Erlanson Lbr. Co.
TWO RIVERS—H. C. Seethinger.
WATERTOWN—John Heitz.
WAUKESHA—C. A. Carter.
WAUPON—Howard & Richardson.
WAUSAU—Sell Bros. Hdwe. Co.

ITIONS
tore
rices to clear our stocks
d and goods ordered for
rchandise at the regular
WEST TOWN STORE
n Street and Oakley Boulevard
uite values we have
a radically reduced
willing to sacrifice
suite is covered in
me is $185
ed to $79
rtionately Reduced
Walnut Suite
d from $225
onstructed of Walnut and other
mirror on 48 inch Dresser, full-
awers. Dust-proof
aber for early buy- $189
h, Reduced to $79
rench Suite
Walnut or English Maple
from $600
ot to be found. And we would
it to but very few customers at
s Louis XVI. Pieces have artis-
as well as carv-
ith inlaid woods. $350
, Reduced to $100
reatly Reduced
Special
Axminsters
or Velvets
Size 27 x 54 Oriental patterns and colorings of beautiful hues. No phone or mail orders.
$2.49
2 to a Customer

BARE BOMB PLOT OF ARMY TERROR RING IN BERLIN

'Black Reichswehr' Aim to Kill President Shown

BY SIGRID SCHULTZ.
[Chicago Tribune Press Service.]
[Copyright: 1926: By The Chicago Tribune.]

BERLIN, Feb. 6—To blow up the Berlin stock exchange, murder the then Minister of the Interior Severing, who now controls the national police, murder President Ebert, and proclaim a military dictatorship, was once on the program of the inner ring of Germany's "black reichswehr." This was revealed in a sensational interview in the Acht Uhr Abendblatt tonight.

A former officer of the "black reichswehr" gives the details of the plot of Lieuts. Schulz and Eisenbeck, Maj. Buchrucker, and others named as leaders of the "black reichswehr." The Rev. Mr. Schulz of Angermuende administered the so-called "Fredericus Rex" oath to the members placed in the "black reichswehr" to accept death if they committed treason. Lieut. Schulz's former aide described the attempt to blow up the boerse and smuggle murderers into the guard of the president of the republic, which failed because of police intervention.

Fascist Claims Innocence.

The Fascist leader, Herr Wulle, member of the Prussian diet and right hand man of Gen. von Ludendorff, and accused of complicity in the "black reichswehr" crimes, has informed the minister of justice that he will give up his protection through parliamentary immunity in an effort to enable the authorities to establish his innocence.

Link Forger in Murder.
[Chicago Tribune Press Service.]

BUDAPEST, Hungary, Feb. 6.—Officials tried today to establish that a man named Schulz, alleged to have been one of the leaders in the 30,000,000,000 French franc forgery plot, was actually the man who murdered former Minister of Finance Erzberger of Germany. The murderer, Herr Schulz, has taken refuge in Budapest. Prince Windisch-Graetz, the leader of the counterfeiters, declared he had known Herr Schulz since 1923, which was the year when Herr Schulz fled, but could not positively identify pictures of the assassin.

MEDILL SCHOOL TO GIVE AWARDS TO NEWSPAPERS

Three awards to daily and weekly newspapers in Illinois for 1926 have been announced by the Medill School of Journalism of Northwestern university. They will be given for the best news story of constructive value to the community, the best human interest story, and the best editorial based on national affairs. Entries must be submitted before Dec. 1. Judges will be selected from the news paper council of the school, which is composed of representatives from each Chicago newspaper and press association.

Kenosha Releases Suspect in Lovers' Lane Slayings

Ewald Miller, who has been held at Kenosha in connection with an investigation of his whereabouts on the night of the slaying of James Sears and Madeline Latimer last October, was released yesterday to the Racine police. After Miller, whose home is in Racine, had been given a twenty day sentence on charges of wife beating Mrs. Miller told a story connecting him with the Lovers' lane murders. Her husband denied the charges.

Boy Awarded $25,000 Damages



Edward Quinn, 9 years old, and his mother, of 545 West 45th street. The boy on Friday won $25,000 damages from the city for the loss of his arm when he came in contact with high voltage electric light wire.
[TRIBUNE Photo.]

PREMIER BETHLEN FACES FALL OVER FORGERY PLOT

BY GEORGE SELDES.
[Chicago Tribune Press Service.]
[Copyright: 1926: By The Chicago Tribune.]

BUDAPEST, Feb. 6.—The French ambassador today called on Premier Count Bethlen to discuss the progress of Hungary's action to force restitution to French banks for the 30,000,000,000 French franc forgery plot, which apparently is not entirely satisfactory. It is reported that new demands sent by Premier Briand were delivered.

Meanwhile, the political muddle is becoming more acute. All of Count Bethlen's enemies are seemingly concentrating upon Count Teleki for his successor. Count Emerich Karolyi, cousin of Michael Karolyi and one of the strongest supporters of Admiral Horthy, publishing an attack on Count Bethlen, said:

"Count Bethlen is trying to pull a curtain over the relationship of the Hungarian forgers with the German monarchists. The French will not forgive such methods. Sooner or later the French will get to the bottom of this."

Count Karolyi's attack is taken to indicate that the entire right wing of parliament is giving support to Count Bethlen, which will make his position untenable. The count unseated Stefan Friedrich, the first Hungarian premier after the armistice, by the same tactics as he is now using against Count Bethlen.

MONMOUTH PATRIARCH DIES.

Monmouth, Ill., Feb. 6.—(AP)—Harry F. McAllister, 86, for 36 years circuit clerk of Henderson county, died here today.

ADOLPH MARKET CO.— PHONES RANDOLPH 4277 — 200-208 N. STATE ST. COR. LAKE ST.

Extra Deep Cut Prices
MON. and TUES.

Rhubarb Fancy strawberry flavor, lb., **10c**
Apples Baldwin's cooking or eating, lb., **5c**

Take Advantage of This Sale, as Our Prices Are the Lowest in Chicago
Highest Quality Guaranteed — Orders Promptly Delivered
Ask or Write for Our New February Enlarged Bargain Bulletin. Mailed Free.

VALENTINE CANDY SALE

5,000—5 lb. boxes of finest assorted chocolates, in beautiful Valentine boxes, $3.50 value, at $1.59; 2 lb. boxes, $1.50 value, 98c; 1 lb. box, 75c value 49c

Dennison's chocolates, 2 lb. box, 89c; 1 lb. box 49c
Jarvas coffee candy, 24 6c pkgs., at 49c
Cinnamon hearts, 35c lb. value, at 19c
Assorted caramels with fruits and nuts, 40c lb. value 15c
Cream Patties, assorted flavors, 40c lb. value 25c
Fancy imported table figs, 45c lb. value, at 23c

HAMS Wilson Certified, ½ or whole, lb. .. 27½c
Native beef chuck pot roast, Monday and Tuesday, lb. .. 12½c
Bell shaped loose leaf lard, lb. .. 15c
BACON "I Will" brand, 3 to 4 lb. strips, 45c lb. quality, at 32c
Native beef sirloin steak, 40c lb. quality, special, lb 25c
Little pig pork chops, lb. 25c

GENUINE IMPORTED CORDIALS: Grenadine, Apricot, Kuemmel, Cherry, Annisette, Vermouth and Rum Punch; all $1.25 bottles at 69c

"6 in 1" Malt and hops 100% pure, nothing like it on the market; plain or hopped; dark or light. This sale, 12 sets, 7.50; per set .. **75c**
Our famous Bohemian or D. & C. Malt and Hops. Sold only by us. Never fails to please. Dark or light; 12 sets, 5.40; per set .. **59c**
5,000 cases Our Muenchener Malt and Hops, 12 sets, 4.50; set 45c
5,000 bottles of pure fruit syrups: Apricot, Grenadine, Cherry, Kuemmel, Peach, Blackberry, also Ginger Cordial, Puritan Grape Juice, Virginia Dare, Rum Punch, Bay Rum and Alcohol Rub, all 1.00 bottles, at **29c**
Marcus Extracts: Bourbon, Rye, Gin and all others, 12 sets, 5.00; set 59c
Armour's Grape Juice, ½ gal. 89c
Martini and Rossi imported Italian Vermouth, sweet or dry, 2.00 bottles .. 1.29
Nuyen's imported Grenadine, 1.25 bottles 89c
Egan Braun imported German Bitters, 2.00 bottle 89c
Beef, Iron and Wine, full pint, 1.00 value 59c
Egg Brandy, bottled in Rotterdam, Holland 3.50 bottles at 1.50
Peychaud Bitters, 1.25 bottles, at 49c

COFEE Delicious "Amsco," finest, fresh roasted daily, 3 lb. cans, 1.39; 1 lb. can, 49c. Bau Olive Oil, finest, imported, quart can, 2.00 value 98c
world's CHEESE Roquefort, best on market, lb., 49c
HONEY Extra fancy white clover, full combs .. 19c

Our Delicious Brandy Mince Pies baked in our ovens, regular 60c values at 25c

Samson's February Mark-Down Sale
With Over 3,000 Fixtures and Over 4,000 Brackets Marked Down in Price
And We Guarantee to Refund Your Money Without Question if We Haven't Saved You From 10% to 25%.



$3.45
As shown, or for Ball Lamps—complete with wire and sockets, ready to assemble. Regular $5.50 value.



For the Kitchen or Bathroom

Samson's Brite-Lite
Wired complete, ready to install,
Regular $3.50 Value **$1.75** Regular $3.50 Value
With Plug for Ironing, $2.75
Regular $6.00 Value

NOTABLE MARKDOWNS
Chain Pendants for bedroom, kitchen or bath, complete with wire and key socket, ready to assemble 95c
Guaranteed regular price, $1.25
Semi-Indirect 16-inch Bowl Fixture, for parlor or dining room, with wire and socket complete, ready to assemble $3.00
Guaranteed regular price, $4.50
35 STYLES OF
5-Light Silver Candle Fixture, for parlor or dining room, complete with wire and sockets, ready to assemble.
$10.00 Guaranteed regular $13.50 value.
$12.50 Guaranteed regular $17.50 value.
$15.00 Guaranteed regular $22.00 value.



$8.50
for this beautiful Semi-Indirect Fixture, complete with wire and sockets, ready to assemble. Regular $12.00 value.



$6.15
for this 4-Light Ball Lamp Fixture, complete with wire and sockets, ready to assemble. Regular $10.00 value.

2-Light Bracket Complete with wire and socket, ready to assemble $2.35



$9.95
for this 5-Light Candle Fixture, complete with wire and sockets, ready to assemble. Regular $15.00 value.

1-Light Bracket Complete with wire and socket, ready to assemble $1.25

Mail Orders Add 30c for Packing and Postage on Each Fixture
Write for Our Illustrated Folder *21 Years of Real Service on Lake St.*

SAMSON FIXTURES
63 W. Lake St. —— 2nd Floor

Skeeles-Biddle Have Served Many Chicago Families for Years

The Finest of Funeral Service at a Distinct Saving of 1-3 to 1-2

SKEELES-BIDDLE funeral service is no new thing in Chicago. This organization represents more than 50 years' experience in funeral direction in this city. It has established and maintains a standard of service which is not even approached elsewhere.



Equipment Unmatched in America

Skeeles-Biddle experience is backed by the most complete equipment of any funeral organization. We maintain the Skeeles-Biddle Memorial Chapels—one on the south side, one on the north side—the use of which is free to those we serve. These chapels, monumental in size, elegant magnificence and beauty, embody many features of thoughtful convenience and privacy found only here. Transportation is perfect. Skeeles-Biddle limousines have no superior. Skeeles-Biddle service, if an out of town funeral is desired, will be arranged completely in other cities with the same care as in Chicago and without worry or distraction.



Skeeles-Biddle Service is identical at both our South and North Side establishments. At each location will be found a magnificent memorial chapel: the South Side establishment, just opened, is pictured at the top of this announcement; the Uptown Memorial Chapel directly above. Either Skeeles-Biddle Memorial Chapel provides ample room for several hundred people.

Best for Home, Chapel or Church

No matter what the preference may be, the Skeeles-Biddle organization is ready any hour, day or night, to bring to the family complete relief of every detail, thoughtfully, carefully, and at the lowest possible expense.

Finest Caskets as low as **$25**

Save 1-3 to 1-2

Although the finest of funeral direction is supplied it is not extravagant nor need it be costly. Skeeles-Biddle prices do actually save ⅓ to ½ of prices commonly charged elsewhere. Your credit is good here.

For a Home, Chapel or Church Funeral
SKEELES-BIDDLE Service Is Best

Skeeles-Biddle
NORTH SIDE: 4437 Broadway. Edgewater 8800
SOUTH SIDE: 730 East 63rd St. Fairfax 0120

The Bell Enclosure CUSTOM BUILT



HERE'S A CUSTOM-BILT Enclosure that is most popular with the many owners of open cars. All the comfort of a luxurious sedan; narrow frames give unobstructed view; glass panels can be adjusted for ventilation; no rubber padding to rot; no rattle. Fits perfectly, is only one-half the weight of an average passenger; easily removed in a few minutes; good to look at—never conspicuous. What more could you ask in an enclosure?

Guaranteed for 2 Years—$10 Down
Here is twice the value of other enclosures in best material and workmanship. To convince yourself see models on our sales floor. All you need pay is $10 Down—the balance in easy time payments.

Completely Installed in Two Days
No time at all before you can be riding in a real comfort car! Once you have it you'll wonder how you ever neglected this convenience so long. Call today! We can save you from $30 to $50, at the same time offering you an easy installment purchase plan.
Open Sundays and Every Evening Until 9

BELL Auto Painting and Trimming Co.
1923-25 S. Wabash Avenue, Chicago
Calumet 2227-6676

The Only Place to Buy a Radio Is in the Home!

Telephone your nearest Zenith dealer—his name is included in the following list—and ask him for a demonstration. No obligation. Simply tell him where you live and the evening most convenient.

CHICAGO

LOOP
Atlantic Elec. & Fixture Co., 308 S. Clark St.
Baldwin Piano Co., 323 So. Wabash Ave.
Bent Music Co., 214 So. Wabash Ave.
Bissell Weissert Piano Co., 26 So. Michigan
Chicago Elec. Supply Co., 360 W. Madison St.
Lyon & Healy, 257 So. Wabash
Marshall Field & Co., Wabash & Washington
Mead Cycle Co., 162 No. Clinton St.
Newark Elec. Co., 226 W. Madison St.
Simons Elec. Co., 551 So. Clark St.
Steger & Sons, 238 So. Wabash Ave.

NORTH
Broadway Tire & Battery Co., 5214 Broadway
Paul Golevitz, 2009 No. Robey St.
Johnson Music Shop, 2772 Lincoln Ave.
Keystone Radio Supply Co., 4713 W. North Ave.
Lincoln Radio Shop, 4007 Lincoln Ave.
O. R. Martin Co., 3158 No. Clark St.
H. E. McCord, 4169 Irving Park Blvd.
Morse Motor Sales, 1310 Morse Ave.
Nelson Wiggins Co., 1731 Belmont Ave.
Tranger Music & Radio Corp., 3857 Broadway
U. S. Accessory Co., 3321 Montrose Ave.
Witzel Music Co., Lincoln, Barry and Greenview

SOUTH
Bryn Mawr Music Shop, 2102 E. 71st St.
Joe Budrik, 3343 So. Halsted St.
Geo. L. Cropper, 2306 E. 71st St.
Jos. E. Deibler, 2944 Calumet Ave.
Escorad Co., 1513 E. 67th St.
Hufford Furniture Co., 1300 S. Michigan Ave.
Hyde Park Music Co., 523 E. 53rd St.
Illinois Radio App. Co., 1426 E. 70th St.
Illinois Radio Appliance Co., 1426 E. 70th
C. O. Larson Co., 7910 So. Halsted St.
Lindgren & Co., 1355 E. 63rd St.
Manor Radio Co., 7403 Cottage Grove Ave.
Midway Radio Shop, 6101 Cottage Grove Av.
Miller Bros., 11241 So. Michigan Ave.
Reichardt Talking Machine Co., 6421 So. Halsted St.
Sam Schieman, 607 E. 75th St.
Schoeppe Piano Co., 6319 So. Ashland Ave.
Schoeppe Piano Co., 3148 W. 63rd St.
South West Elec. Co., 5049 So. Ashland Ave.
System Tire & Spring Co., 9500 Ewing Ave.

WEST
Armitage Elec. Co., 5153 Warwick Ave.
J. Bass & Son, 977 Milwaukee Ave.
Boller Piano Co., 2334 Milwaukee Ave.
Columbia Music Store, 1642 Roosevelt Rd.
J. M. Dvorak Music House, 3844 W. 26th St.
Faust's Brunswick Shop, 3654 W. Chicago Ave.
L. E. Golan Motor Sales, 3854 W. Roosevelt Road
Ed. Greenstone Furniture Co., 1315 Milwaukee Ave.
Greenstone Talking Machine Shop, 1958 W. North Ave.
Halsted Music Co., 1242 So. Halsted St.
Home Appliance Co., 4123 W. Madison St.
Joseph Jiran, 1333 W. 18th St.
Justin Bros., 5249 W. 25th St., Cicero
Lazar & Debets, 4028 Milwaukee Ave.
Lazar & Son, 1976 Milwaukee Ave.
J. Martinec & Son, 2315 So. Kedzie Ave.
J. W. Perr, 3235 W. North Ave.
W. P. Pearlman, 80 W. Jackson Blvd.
Platt Drug Co., 1805 So. Ashland Ave.
Sigman's Music Shop, 2928 Milwaukee Ave.
Shank Music Store, 3084 Milwaukee Ave.
Transfer Tire, Auto & Radio Supply, 2373 Elston Ave.
U. S. Radio Supply Co., 5928 W. Chicago Av.
Vacca & Son, 1002 Blue Island Ave.
Venice Furn. & Music Shop, 1104 So. Halsted
Zezar's Music House, 3108 W. 22nd St.

ILLINOIS
ALTON—L. S. Noble
AMBOY—C. Aschenbrenner
ANNA—Taylor Music House
ARLINGTON HEIGHTS—Millitzer Music Co.
ASHKUM—P. L. Collette
ATLANTA—J. N. Hayter
AUGUSTA—Earl L. Smith
AURORA—Witwell Music Co.
BARRINGTON—Cannon's Auto Service
BELVIDERE—Manley Motor Co.
BEARDSTOWN—Lamb Piano Co.
BELLEVILLE—W. L. Rheim Piano Co.
BENTON—Benton Telephone Co.
BLOOMINGTON—W. A. Berquist
BLUE ISLAND—F. A. Hegner
BREESE—Holtgrove Radio Co.
BUCKLEY—A. E. Bixby
BUNKER HILL—E. L. Bruhn.
BYRON—J. A. Osborn
CAIRO—Lamb Piano Co.
CAMBRIDGE—Wright's Music Store
CANTON—Canton Music Co.
CARBONDALE—Exide Battery & Tire Service
CARLINVILLE—Meyers' Music House
CARLYLE—Siever Bros. Garage
CARTHAGE—Bob's Battery & Service Station
CENTERVILLE—Eagle Tire Shop.
CENTRALIA—R. D. Lowry
CHADWICK—Henry Frank
CHAMPAIGN—Bailey & Kirk
CHARLESTON—Parker's Dry Goods Co.
CHICAGO HEIGHTS—Coppotelli Bros.
CHILLICOTHE—William Beaumont
CHRISMAN—A. J. Shurte
CHRISTOPHER—Christopher Plumbing Co.
CLINTON—Hutton's Music Shop
COAL CITY—Fred Schimandle
DANVILLE—Kaufman Music House
DECATUR—Linn & Scrugs Dry Goods Co.
DE KALB—Lewis & Palmer Co.
DES PLAINES—Des Plaines Mercantile Co.
DIXON—Kennedy Music Co.
DUQUOIN—Howell Elec. Co.
DWIGHT—West Side Furn. Co.
EDWARDSVILLE—Steele Piano Co.
ELBURN—Anderson Warne Co.
ELGIN—Procher Radio
ELLIS GROVE—Irving W. Schoeppel.
ELMHURST—Radio Music Shop.
EVANSTON—Horner Piano Co., 1521 Sherman Ave.
EVANSTON—Pierce Radio Shop, 522 Davis St.
FAIRFIELD—Fleming Furniture Co.
FAIRBURY—Fultz Studio
FOX LAKE—I. W. Brides
FOX RIVER GROVE—Opporting Bros.
FREEPORT—Freeport Radio Sales
FULTON—Kirk H. Snyder
GALENA—Krachmer Music House
GALESBURG—Radic Shop, Kellogg Drake
GALVA—Galva Drug Co.
GENESEO—Fehr's Music Shop
GEORGETOWN—C. E. Spang
GILLESPIE—R. N. Monaghan
GREENFIELD—Clyde E. Metcalf
GREENVILLE—Greenville Music House
HANOVER—White-Parker Co.
HARVARD—Manley Motor Co.
HARRISBURG—Lloyd L. Parker.
HERRIN—Henne Battery Co.
HIGHLAND—Soengel's Furniture Co.
HIGHLAND PARK—Pahnke & Utpadel
HILLSBORO—Rhodes Music House

ILLINOIS—(Continued)
HOOPESTOWN—Burton & Norris
JACKSONVILLE—Von Fossen Music Co.
JERSEYVILLE—H. A. Tunehurst
JOLIET—West Music Co.
KANKAKEE—Oberlin Furniture Co.
KEWANEE—Kewanee Elec. & Radio Supply
LA GRANGE—Halliwell & James
LAKE FOREST—Lake Forest Music Shop
LAKE VILLA—Paul R. Avery
LAKE ZURICH—Prehm Hardware Co.
LAWRENCEVILLE—Valley Battery & Radio Co.
LEBANON—W. C. Daumiller
LEMONT—S. W. Norton Co
LEWISTOWN—Wallace & Cooper
LEXINGTON—E. E. Cooke
LIBERTYVILLE—Titus Bros.
LINCOLN—Hanger Bros.
MACOMB—J. A. Atherton.
MARENGO—George Rappich
MARION—G. W. B. Music Co.
MASCOUTAH—Stahlheber Wangelin Co.
MASON CITY—C. D. V. McKinley
MATTOON—J. Foster Baker
MAYWOOD—Rice & Ruge, 902 S. 7th St.
MELROSE PARK—Alley Elec. Co.
MELROSE PARK—McBreen Elec. Co.
MENDOTA—Faber Elec. & Radio Shop
METROPOLIS—Rhodes Burford Co.
MILFORD—Home Furniture Co.
MOKENA—A. C. Bauch
MOLINE—Carlson Bros., Inc.
MOMENCE—Burdick Drug Co.
MORRIS—W. J. Goode
MORRISON—L. E. Tomlinson
MORRISONVILLE—A. L. Stocks
MONMOUTH—Jenks Motor Sales Co.
MONTICELLO—J. M. Donahue
MT. CARMEL—Oldendorf Music Co.
MT. STERLING—Mt. Sterling Radio App. Co.
MT. OLIVE—Music Shop
MT. VERNON—Meyers Music House
MT. MORRIS—C. E. Newcomer
MURPHYSBORO—Wisely Elec. Co.
MOUND CITY—Thos. J. Perks
NAPERVILLE—O. J. Seidelman
NASHVILLE—Kirchhofer Motor Co.
NAUVOO—Ochsner Motor Co.
NEWTON—Gilmore's Music & Jewelry Co.
OAK PARK—Harrigan, Madison at Elmwood
OAK PARK—Suburban Radio Shop, 804 S. Oak Park Ave.
OAK PARK—Fair Oaks Electric Co., 41 W. Chicago Ave.
ONEIDA—Hugberg's Auto Co.
OSWEGO—Schultz & Peterson
PALESTINE—Meissenbelder Bros.
PANA—J. W. Waddell
PARIS—Fritch Drug Co.
PEKIN—Eirlicher Bros.
PEORIA—Lacey, Inc.
PEORIA—P. A. Bemer & Co.
PEOTONE—E. H. Fedde & Sons
PHILO—P. A. Burr
PINCKNEYVILLE—Gruner Hdw. Co.
PLYMOUTH—J. P. Metzger
POLO—George Strickler
PONTIAC—Pontiac Music & Art Shop
PRINCEVILLE—J. C. Bullock.
PROPHETSTOWN—Sommers Song Shop
QUINCY—E. E. Roach Music House
SANTOUL—Leonard Bros.
RICHMOND—Sayles Radio Shop
RIVERSIDE—Will N. Lukers
ROBINSON—Geeseman & Lorrance
ROCHELLE—Lewis & Palmer Co.
ROCKFORD—L. E. Larson
ROODHOUSE—J. M. Martin
SANDWICH—Carroll's Electric Co.
SAVANNA—S. J. Fuller
S. HOLLAND—F. J. Reitneld
SPRINGFIELD—Berberet Bros.
SPRINGFIELD—The Music Shop
STAUNTON—Hockmuth Bros.
STEELEVILLE—Brelje & Schaack Co.
STERLING—Miller Landscape Service
STOCKTON—H. C. Hoefle
SULLIVAN—Finley & Miller
TAYLORVILLE—Auto Necessity Store
TUSCOLA—A. Sturgell
VILLA GROVE—J. B. Johnson
WASHINGTON—E. T. Marshall
WATERLOO—Jacob Berchie
WAUKEGAN—Warner Elec. Co.
WAYNE CITY—F. De Zouche & Son
WEST CHICAGO—F. A. Goetz
WEST FRANKFORT—Drayer Elec. Co.
WEST LIBERTY—D. A. Piper.
WEST McHENRY—A. E. Nye
WHEATON—J. Anderson & Sons
WHEELING—Pahnke Utpadel Co.
WHITEHALL—Frech & Gibson
WILMINGTON—Osborn Phono Shop
WINCHESTER—C. M. Danner
WOODSTOCK—E. M. Burns

INDIANA
AKRON—E. L. Scott
ANDERSON—Stein Canady Co.
BEDFORD—Stonaker Music Co.
BLOOMFIELD—John W. Mood
BLOOMINGTON—E. J. Bryant
BLUFFTON—Grove & Baxter
CAMBRIDGE—Ree Service Shop, 108 Main St.
CHESTERTON—I. J. Ameling
CICERO—Hall's Music Shop
CLINTON—Carbon Furn. Co.
CORYDON—Kirkham, Miller & Co.
COLUMBUS—Columbus Music House, 427 3d
COLUMBUS—Karl W. Elkins
CRAWFORDSVILLE—Bischoff Biz Store
CROWN POINT—P. T. Hard.
DECATUR—Indiana Electric Co.
EAST CHICAGO—Barido Radio Sales
ELWOOD—S. H. Leesou & Son
EVANSVILLE—Horner Radio Co.
EVANSVILLE—Stahlschmidt Piano Co.
EVANSVILLE—Wollensberger Furn. House
FORT WAYNE—Jacob's Music House
FRANKFORT—Big Four Wholesale Co.
FRENCH LICK—Ellensohn Music Co.
GARY—The Colonial, 740 Broadway
GARY—Radio Shop.
GREENSBURG—Owens Music House
HAMMOND—Straube Piano and Music Co
HAMMOND—Radio Sales Corp.
HAMMOND—Barton Radio Sales.
HARTFORD CITY—Willman Furn. Co.
HOBART—Isaac R. Small
HUNTINGTON—Radio & Electric Shop
HYMERA—James Nicholson.
INDIANAHARBOR—Indiana Radio Shoppe
INDIANAPOLIS—Carlin Music Co.
JEFFERSONVILLE—Will J. Morris
KOKOMO—Apperson Radio Co.
LAFAYETTE—Haywood Publishing Co.
LA PORTE—Sonneborns Sons
LEBANON—Fred Sliess Co.
LINTON—Charles H. Roach
LOGANSPORT—Frank H. Brown & Co.
MICHIGAN CITY—Fred P. Sohn
MADISON—Red Front Accessories
MARION—Butler Music Co.
MONON—Walter & Bevington
MONTICELLO—J. L. Ackerman
MONTPELIER—H. T. Walker
MOUNT VERNON—Pearson Radio Shop
MULBERRY—Planiran & Boober
MUNCIE—W. A. McNaughton Co.
NEW CASTLE—Rose City Pharmacy
NOBLESVILLE—Leslie L. Beals
NOBLESVILLE—Wall Bros. Co.

INDIANA—(Continued)
PATRIOT—L. Scudder & Co.
PERU—Miami Electric Co.
RENSSELAER—Central Sales Co.
SOUTH BEND—L. B. Stewart & Co.
SEYMOUR—Van de Walle Music & Radio
SHELBYVILLE—K. H. Wiseley
SULLIVAN—McKinley & Brooks
SUMMITVILLE—O. C. Harris
TERRE HAUTE—Paige Music Co.
TIPTON—Jesse G. Porter.
VALPARAISO—J. Lowenstine & Son
WASHINGTON—J. P. Kuhn
WINCHESTER—A. T. Eudis & Son

KENTUCKY
BRADFORDSVILLE—
FRANKFORT—A. Rogers & Son, 30 Clair St.
FULTON—Fulton Elec. Co.
HARLAN—W. Uhl Plumbing Co.
HOPKINSVILLE—Cayce Yost Co.
LEXINGTON—
LOUISVILLE—Bensinger Guitar Co.
LOUISVILLE—Radio Corp. of Kentucky
MADISONVILLE—Kirkwood & Son
OWENSBORO—
PADUCAH—N. Laughlin Piano Music Co.
RUSSELLVILLE—Inman & Hunt
WILLIAMSTOWN—J. B. Miller
WILMORE—Jones Sayers Lumber Co.

MICHIGAN
BESSEMER—Finnish Store
CALUMET—Mclogan & Perry
ESCANABA—Mead Drug Co.
HANCOCK—Dover Music Co.
HANCOCK—McLogan & Perry
HOUGHTON—Elson E. Walton Hdw. Co.
IRONWOOD—Johnson Music Store
ISHPEMING—Anderson & Co.
MARQUETTE—Northern Radio Sales & Service
TRAVERSE CITY—Boardman River Light & Power Co.

MINNESOTA
DULUTH—Miles Music Co.
FERGUS FALLS—L. D. Leidal
HIBBING—Alden Music Store
KASSON—A. M. Olson
MINNEAPOLIS—Dunnough Radio Co.
REDWOOD FALLS—C. D. Thomson
ST. PAUL—Golden Rule Store
ST. PAUL—J. C. Stuhlman Hdw. Co.
STEWARTVILLE—Stewartville Music
TYLER—A. Jacobsen
VIRGINIA—A. M. Brist
WINONA—Hardt Music & Art Shop
WINONA—W. M. Hardt.
ZUMBROTA—John A. Berens

MISSOURI
BLACKWATER—
BONNE TERRE—Walter W. Turner
CANTON—Radio Shop, Tapp Bldg.
CHARLESTON—Priester Music Co.
COLUMBIA—Taylor Music Co.
CRYSTAL—Hudson-Reser Service Co.
DEXTER—Dexter Tire & Battery Co.
FORRISTEEL—Forristeel Music Co.
FREDRICKSTOWN—Huskey Music Co.
KELTON—
HANNIBAL—Parks Music House Co.
KAHOKA—Schnebly Hardware Co.
LOUISIANA—Parks Music Co.
MEXICO—E. D. Worrell Jr. Co.
POPLAR BLUFF—Super Radio Shop
SPRINGFIELD—Macgregor-Mee Music Co.
ST. CHARLES—B. A. Lammers
STE. GENEVIEVE—Ste. Genevieve Sales
ST. LOUIS—E. E. Baker Music House
ST. LOUIS—Home Phonograph Co.
ST. LOUIS—Horras Piano Co.
SIKESTON—Scott Electric Co.
UNION—Liberty Elec. Shop.
WASHINGTON—

WISCONSIN
ALGOMA—Guth's Music Store
ANTIGO—Antigo Radio Shop
ANTIGO—Wm. Ludwig
APPLETON—I. Zuelke
BARABOO—Willy's Music House
BEAVER DAM—D. H. Freitag
BERLIN—Laing Elec.
BLACK RIVER FALLS—Battery & Tire Shop
BLAIR—Chas. J. Gibson.
BLUE RIVER—Einar Godager.
BURLINGTON—Peck Music Co.
CAMPBELLSPORT—J. H. Frass & Son
CHILTON—Siegrist & Blass
CHIPPEWA FALLS—Sundet Music Co.
COLBY—F. W. Lulloff
DARLINGTON—C. M. Stout
DODGEVILLE—Mitchell Electric Co.
FAIRCHILD—S. W. Crane
FOND DU LAC—Wm. Dance
FOND DU LAC—Federal Radio Co.
GREEN BAY—D. M. Grouix
HILLSBORO—C. B. Manhart
LODI—Lodi Music Co.
MADISON—Gruetzmacher Music Co.
MENOMONIE—H. K. Snively
MERRILL—Grundi Drug Co.
MIDDLETON—A. W. Teckmar
MILWAUKEE—Fisher Furn. Co.
MILWAUKEE—Gimbel Bros.
MILWAUKEE—Orth Music Co.
MILWAUKEE—Jos. L. Pawling Co.
MILWAUKEE—Schaefer & Hartig
MILWAUKEE—Seidel Bros.
MILWAUKEE—J. G. Wollenger Co.
MILWAUKEE—Strunz & Farber
MINERAL POINT—Mitchell Radio Co.
MINOCQUA—Northern Elec. Co.
MOUNT HOREB—F. W. Brickl.
NEENAH—La Verne Felton.
OCONOMOWOC—Edgar F. Thomas & Son
OCONTO—F. B. Sayles Co.
OSHKOSH—Hayden Music Co.
OWEN—Jensen Bros., Inc.
PEWAUKEE—A. W. Hodgens
PLATTEVILLE—V. Bevan
PORTAGE—Kutzke Meyer Hardware Co.
RACINE—Lyon & Healy Co.
RANDOLPH—O. C. Jones
RED GRANITE—Charles B. Tice
REEDSVILLE—Gunnells
RICHLAND CENTRE—Burnham Drug Co.
RHINELANDER—A. Martinson Co.
RIPON—L. A. Wilson Co.
SHEBOYGAN—A. Zohlen
STEVENS POINT—Jacoby Novelty Co.
TWO RIVERS—Seehuhn Goods Furn. Co.
VIROQUA—R. E. Johnson
WATERTOWN—G. H. Hafermehle
WAUPUN—Gordon's Radio Shop
WAUSAU—Wright Music Store
WEST ALLIS—West Allis Music Co.
WESTFIELD—Rose City Pharmacy
WEYAUWEGA—F. W. Bauer
WISCONSIN RAPIDS—Dale's Music Co.

See Our Zenith Advertisement in Another Section
MUSIC TRADE RADIO CORPORATION
328 North Michigan Avenue Telephone State 2628 Chicago, Illinois

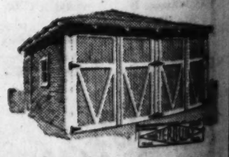
OWN THE FINEST GARAGE
BRICK FRAME STUCCO



On Easy Payment Terms



Furnished with Quicklocks, which enables admission to garage from alley.



The best materials and workmanship go into the construction of Master Garages. Your confidence is not misplaced if you decide to accept our easy way toward garage ownership and send the coupon below TODAY. There are Masterbuilt Garages all over the city, and we will be glad to let you consult with our patrons. Only unparalleled success in the Garage business permits our liberal offer. For a short time only!

$10 Down Balance—$12.35 a Month for 24 Months

PORCH ENCLOSURES AND REMODELING
Masterbuilt Porch Enclosures are done by expert mechanics thus assuring first class workmanship. Brick, frame and stucco.
PAY ONLY $10 DOWN

Open Daily 9 to 6 P. M.—Sunday 9 to 3 P. M.
Master Construction & Lumber Co.
Main Office: 1155 Diversey Parkway
Bittersweet 0410

SOUTH SIDE BRANCH
Sample on Display
6805 S. Western Ave.
Prospect 3653

4950 Irving Park Blvd.
Palisade 3553
WEST SIDE BRANCH
5901 W. Chicago Ave.
Austin 3172

MAIL THIS COUPON TODAY
Gentlemen:
Without obligation kindly send me information about your special offer on warm garages
☐ Modern Bungalows ☐ Warm Garages ☐ Porch Enclosures
Name .....
Address .....

SEEK PEACE IN REMAPPING WAR BY COMPROMISE

Divided Powers Proposed at Hamilton Club.

Shall the Chicago-downstate issue over representation in the legislature be settled by a compromise that eventually will give the city and the country a definite check on each other?

That question has been taken up by the Hamilton club as the only probable solution of long controversy that has engendered so much bitterness between Chicago and rural Illinois.

The proposed compromise, still only loosely formed, is for Chicago to accept a fixed limitation on its representation in one house, probably the senate, with the lower house apportioned on the basis of population. A few more years, it is pointed out, would give Cook county control of the house while downstate control would be perpetuated in the senate.

Discuss Compromise Plan.

Yesterday the entire afternoon was spent by the political action committee of the Hamilton club, where the compromise move started, in discussing the question of an amendment to the Illinois constitution to bring about the solution proposed.

The meeting started as a debate between John A. Watson, attorney for John B. Fergus in the pending mandamus suit to compel the legislature to reapportion under the existing provisions of the constitution, and former State Senator Otis F. Glenn of Murphysboro, who is now practicing law in Chicago.

Mr. Glenn suggested such a compromise as just mentioned. Mr. Watson and Mr. Fergus, who also spoke, summed up their arguments thus: "Give us what the constitution now says we may have, what has been denied us for fifteen years, before you start any talk of compromise."

Little Encouragement for Fergus.

Mr. Fergus was praised by almost every speaker for his patriotic motives, but beyond that he got little sympathy and less encouragement for the success of his suit.

Would it be a good thing for the state as a whole and for Chicago if the city had complete control of the legislature?

Most of the speakers, including former Senator Frank P. Sadler, President W. W. Beebe of the club, and Julius R. Kline, thought not.

The discussion got beyond its original bounds when Mr. Sadler said Chicago would benefit more by home rule than by control of the legislature. Mr. Kline said there is so much diversified thought in Chicago that he wondered what kind of home rule it would be.

Gives Congress as Example.

Mr. Glenn used congress as an illustration of his plan—fixed representation in the senate and proportionate representation in the house. Much was said about the character of legislators but when it came to a comparison of Chicagoans with downstaters in the assembly nobody could satisfactorily locate either virtue or vice by geographical description.

Mr. Fergus had defenders in Stephen A. Day and Mrs. E. W. Bemis, Democratic member of the county board. Attorney Lloyd Heth presided. When the meeting was over everybody seemed to hold to his original conviction.

HUNT WITNESSES



JOSEPH LUBY.

To give the police time to locate witnesses, the inquest into the death of Joseph Luby, 31 years old, 7938 South Carpenter street, a former business agent of the Journeymen Plumbers' union, who was shot Wednesday night and died Friday evening, was continued until February 24. Bernard Cruice, secretary of the Plumbers' union, yesterday said the charge that Luby has been a gangster was untrue. He asserted he never knew Luby to carry concealed weapons of any kind. The Luby funeral will be held from his home tomorrow to St. Sabina's church.

Father of Six Gets 20 Year Term for Slaying

James Dascola, 45 years old, father of six children, must serve a twenty year sentence in the penitentiary for the murder of Robert Killion, Judge Walter P. Steffen decided yesterday, overruling a motion for a new trial. Evidence was offered to show that Killion took home Minnie Dascola, 18 years old, late one night last August. He was met by the father and a quarrel followed in which Killion was shot and killed.

(A Business Editorial)

DETAILS

Many details added together complete a task. These details, carefully combined and painstakingly accomplished, enable the finished product to be termed "genuine quality."

Masters of artistry—modern and old—many times took years to complete their works. No detail was overlooked.

The markets of the world are full of products just good enough, but no great thing has ever been accomplished—no permanent success achieved—without a determination to see that every detail, no matter how small, was well and honestly done. However mistaken the individual worker may be, it is well to have a final thought: "No one could do better."

Copyright.

REVELL & CO.

A Large Store of the Home

at WABASH and ADAMS

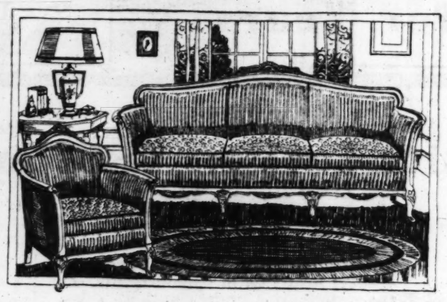
Low Price Alone Does Not Make a Bargain

Domestic Efficiency Bureau
Our home making efficiency room will help those who haven't all the ready cash to buy at our shops plainly marked prices.

Step in for a copy of **"HOME"**
a magazine devoted to beautifying the home. Yours—for the asking!

True Values Throughout All Departments

Living Room Furniture



Fashion leans toward comfort and bright, cheerful effects in the living room. These are combined in this most attractive two-piece suite of Jacquard Velour with reversible cushions.

The frames are of solid birch, finished a dull brown. Specially priced, two pieces **186.75**

Also sold separately:

Davenport 124.50
Arm Chair 62.25
Wing Chair (not illustrated).. 62.25



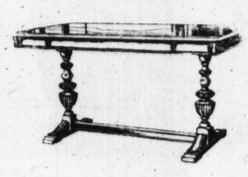
Easy Chairs

The easy chair illustrated is a product of our own shop and has a removable spring filled cushion, wool panel tapestry used on seat and back in combination with plain mohair to harmonize, **89.00**



Large ottoman in genuine mohair or wool tapestry. Will make a chaise longue of any easy chair **24.75**

Here Is a Table Value



We are offering a beautiful Library Table measuring 48 by 26 inches. It has a mahogany top and a gumwood base. A bargain at the special price, **27.50**

Curtain News

Announcing an unusual Sale of Rayon Silk Curtains, unique in arrangement.

Lustrous Fabric Curtains, figured, in pongee color, the base set with lace motif inserts. Scalloped and trimly finished with 3-inch silk fringe. Quoted at an extraordinary low price..... **6.50** Per Pair

Grenadine Ruffled Curtains, 1.95 Pair
Sheer Curtains in Ecru color, carefully made with full ruffles. 2¼ yards long.

Imported Scotch Madras Valanced Ruffled Curtains
At **3.85** per pair are these artistic ruffled Curtains. The ruffles in contrasting colors, the Curtain in ecru.

New St. Gall Lace Curtains, beautifully executed patterns..... **9.85** Pair

Rayon Window Draperies with Scalloped Valances—ready to hang
Extremely attractive draperies, with high luster finish. The valances are shaped across the bottoms. Both draperies and valance are trimmed with tassel fringe. Tailored across the tops for ready hanging. Draperies, 36 in. wide, 2¼ yards long, **8.75** pair. Valances, 54 in. wide, **2.10** each.

Oriental Rugs

Antique Persian Saddle Bags and Mats
18.50 22.50 27.50 32.50

350 beautiful rare pieces, all soft tone effects, with a deep, rich, long pile in the rich dark Oriental colorings; average size 3 ft. long by 1 ft. 8 in. wide.

Long Oriental Hall and Stair Rugs
37.50 47.50 55.00 65.00

In these lots we have antiques, semi-antiques and some new strong pieces, all of which are excellent values. Sizes average 2 ft. 9 in. to 3 ft. 5 in. wide and from 9 ft. to 13 ft. long.

Antique Persian Rugs
95.00 125.00 150.00 165.00

Sizes average from 4 to 5.5 ft. wide and from 8 to 11 ft. long. A collection of quaint old pieces all in good condition, beautiful soft tones in unusual Oriental colorings.

Persian Lilahan Rugs
Sizes average 4 to 5.5 ft. wide and from 5.6 to 7.6 ft. long.
135.00 165.00 180.00 195.00
Beautiful soft, silky effects in all the different tones.

Persian Arak Carpets
In sizes averaging from 7.9 to 9 ft. wide and from 10 to 12 ft. long.
245.00 275.00 350.00 465.00



These rugs are suitable for any room in your home. Allover small Persian designs in soft, silky tones. Red, rose, blue, mulberry, etc.

Chinese Rugs
9x6 ft., **185.00**

The finest qualities, in all the various colorings.

Domestic Rugs and Carpets

Seamless Chenille Carpets
11.50
Per Square Yard
Artistic and Decorative One-tone Effects in All the Various Tones

Fine Worsted Wilton Rugs
Lovely soft effects in all the various tones. Suitable for any room in your home.

Size 12x9	102.00
Size 36x22½	8.50
Size 54x27	10.85
Size 63x36	17.00
Size 7.6x4.6	42.25
Size 9x6	76.00
Size 10.6x8.3	92.50

Carpet Plain Tones and Stair Effects Figured

Heavy velvet	2.25
Wilton velvet	2.65
Wilton, mottled	3.75
Wilton, plain	4.35
Wilton, figured	4.75

Complete range, plain and figured effects, in the different tones.

Linoleums

Printed Linoleum	.95
Plain Linoleum	1.25
Inlaid Linoleum	1.60
Battleship Linoleum	2.35
Cork Carpet	2.25

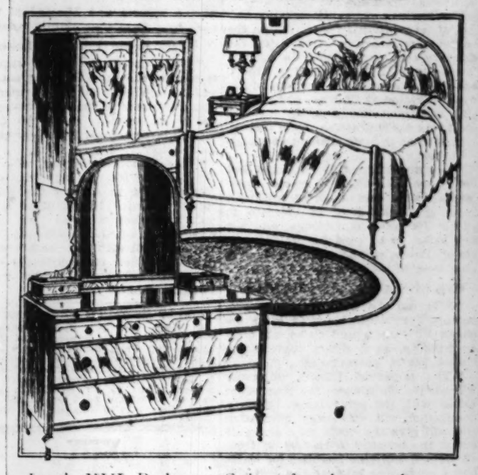
Seamless Axminster Rugs

Size 54x27	4.75
Size 9x6	26.50
Size 10.6x8.3	38.50
Size 12x9	42.50

Gold Seal Congoleum Rugs
Easy to clean, suitable for any room in your home or office.

Size 36x18	.75
Size 9x6	9.00
Size 12x9	18.00

Bedroom Furniture



Louis XVI. Bedroom Suite of walnut and gumwood with overlays of rich brown maple.

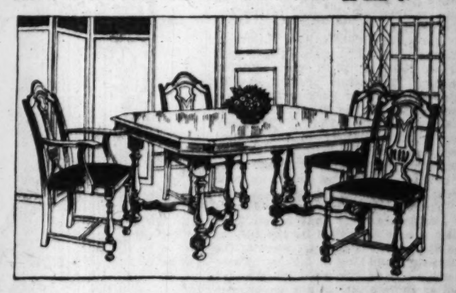
Dresser	74.00	Bed	45.00
Chifforobe	48.00	Vanity	69.00



A beautiful dresser of the Louis XVI. period, decorated on figured walnut and gumwood. It has a 52-inch top and is a decided bargain at **79.00**

Dining Room Furniture

An English Tudor Dining Room Set, sturdily constructed of genuine walnut with a five-ply top, and finished in a dull antique finish. Table has a 45x60-inch top and extends to 8 feet. Chairs are upholstered in a high grade tapestry. Specially priced, table, five diners and one arm chair, **127.50**



Occasional Chair for the Living Room



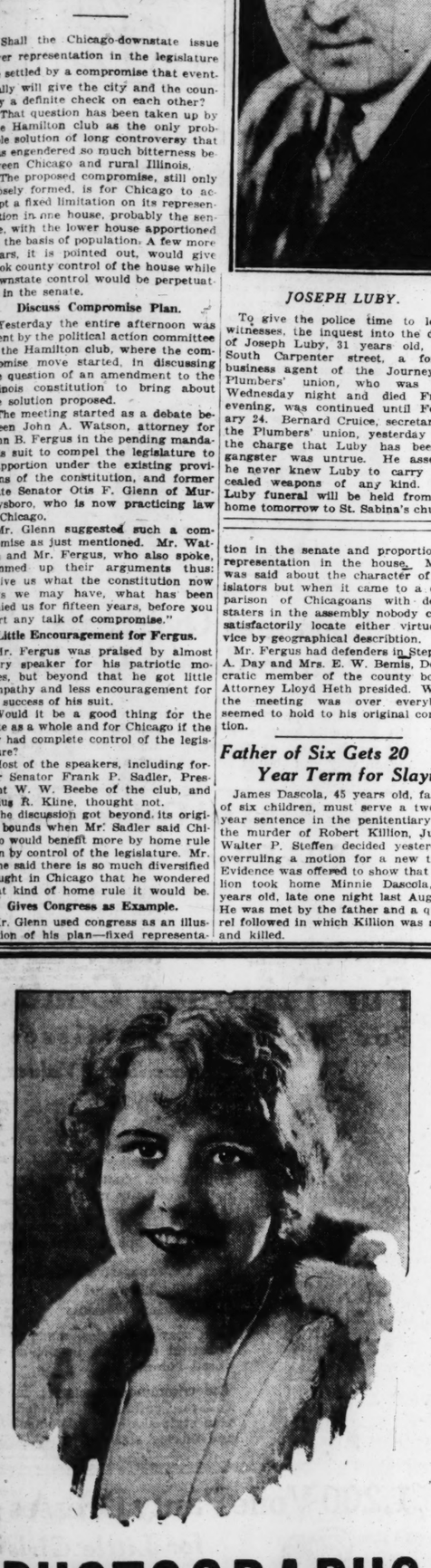
Note the removable spring filled cushion. All the comforts of a large overstuffed piece in this easily handled arm chair. Brown mahogany finished frame, your choice of tapestry or jacquard velour cover.

24.75

Wabash Ave.

Alexander H. Revell & Co.

Adams St.



PHOTOGRAPHS

For Every Member of the Family

6 FOR *(Regularly $20 the Dozen)* $5

This advertisement and $5 entitles you to six of our regular $20 per dozen photographs. This offer expires March 6th. Good for every member of the family. Open Sundays and Holidays, 11 to 4.

We have a special department for copying old and faded photographs. Clair Marcelle copies are better than the originals.

Clair Marcelle

"Photographs that Please"

116 South Michigan Blvd.

Suite 1500-1510 Lake View Building — Next to Peoples Gas Building

Telephone Dearborn 8684

ce
Radio
e Home!
his name is included in
nstration. No obligation.
evening most convenient.

INDIANA— (Continued)
PATRIOT—L. Scudder & Co.
PERU—Miami Electric Co.
RENSSELAER—Central Sales Co.
SEYMOUR—Van de Walle Music & Radio Co.
SHELBYVILLE—H. H. Winker.
SULLIVAN—McKinley & Brodie
SUMMITVILLE—O. C. Harris
TERRE HAUTE—Paige Music Co.
TIPTON—Jesse G. Porter.
VALPARAISO—J. Lowenstine & Son
WASHINGTON—J. P. Kiefer
WINCHESTER—A. T. Eagle & Son

KENTUCKY
BRADFORDSVILLE—Black-Wilson & Lee Music
FRANKFORT—A. Rogers & Son, 209 E. Clair St.
FULTON—Fulton Elec. Co.
HARLAN—G. W. Mahl Plumbing Co.
HOPKINSVILLE—Cayce Yost Co.
LEXINGTON—E. Brower & Co.
LOUISVILLE—Bensinger Outfitting Co.
LOUISVILLE—Radio Corp. of Kentucky
MADISONVILLE—Kirkwood & Son
OWENSBORO—E. F. Fenson
PADUCAH—M. Laughlin, The Music Man
RUSSELLVILLE—Inman & Inman.
WILLIAMSTOWN—J. B. Miller
WILMORE—Jones Savage Lumber Co.

MICHIGAN
BESSEMER—Finnish Store
CALUMET—McLogan & Pierce
ESCANABA—Mead Drug Co.
HANCOCK—Dover Music Co.
HANCOCK—McLogan & Pierce
HOLGHTON—Elson W. Walker, 350 Floors
IRONWOOD—Johnson Music Store
ISHPEMING—Anderson & Co.
MARQUETTE—Northern Radio Sales & Service
TRAVERSE CITY—Boardman River Electric Light & Power Co.

MINNESOTA
DULUTH—Miles Music Co.
FERGUS FALLS—L. D. Leidal
HIBBING—Alden Music Store
KASSON—A. M. Olson
MINNEAPOLIS—Dunouth Radio Co.
REDWOOD FALLS—C. D. Thompson
ST. PAUL—Golden Rule Store
ST. PAUL—W. J. Dyer & Bros.
ST. PAUL—J. C. Stuhlman Hdwe. Co.
STEWARTVILLE—Stewartville Motor Co.
TYLER—A. Jacobsen.
VIRGINIA—A. M. Grist
WINONA—Hirsch Music & Art Shop
WINONA—W. M. Hardt.
ZUMBROTA—John A. Borass

MISSOURI
BLACKWATER—I. B. Erring
BONNE TERRE—Walter W. Purcell
CANTON—Radio Shop, Tags Bldg.
CHARLESTON—Priester Motor Co.
COLUMBIA—Taylor Music Co.
CRYSTAL—Hudson-Essex Service Co.
DEXTER—Baxter Tire & Battery Service
FORRISTEEL—Forristeel Merc. Co.
FREDRICKSTOWN—Huskey Motor Co.
FULTON—Ball & Neal
HANNIBAL—Parks Music House Co.
KAHOKA—Schnebly's Hardware Co.
LOUISIANA—Parks Music House Co.
MEXICO—R. D. Worrell Mfg. Co.
POPLAR BLUFF—Super Radio Shop
SPRINGFIELD—MacGregor-Moe Hdwe. Co.
ST. CHARLES—R. A. Langenbacher
STE. GENEVIEVE—Ste. Genevieve Auto Sales
ST. LOUIS—E. E. Baker Music House
ST. LOUIS—Home Phonograph Co.
ST. LOUIS—Horras Piano Co.
SIKESTON—Scott Electric Co.
UNION—Liberty Elec. Shop.
WASHINGTON—A. P. Rosa.

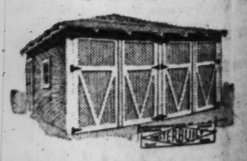
WISCONSIN
ALGOMA—Guth's Music Store
ANTIGO—Antigo Radio Shop
ANTIGO—Wm. Ladwig
APPLETON—J. Zuelke
BARABOO—Willy's Music House
BEAVER DAM—D. H. Freitag, 613 West St.
BERLIN—Laing Elec.
BLACK RIVER FALLS—Battery & Electric Shop
BLAIR—Chas. J. Gibson.
BLUE RIVER—Einar Godasgw.
BURLINGTON—Setzie Nash Co.
CAMPBELLSPORT—J. H. Paas & Son
CHILTON—Siegrist & Blatz
CHIPPEWA FALLS—Sundet Music Co
COLBY—W. Lulloff
DARLINGTON—C. M. Stout
DODGEVILLE—Mitchell Electric Co.
FAIRCHILD—S. W. Crane
FOND DU LAC—Wm. Danor
FOND DU LAC—Federal Radio Co.
GREEN BAY—D. M. Stroulx
HILLSBORO—C. E. Manhart
JANESVILLE—B. W. Kuhlow Music Store
KENOSHA—M. J. Schmitt, 252 N. Eder St.
LA CROSSE—Fred Leithold Piano Co.
LANCASTER—Lambert Groenier
MADISON—Luckey Pharmacy Co., 630 W. Washington Ave.
MANITOWOC—Paulus Music Co.
MARINETTE—Lauerman Bros. Co.
MENOMONIE—H. K. Snively
MERRILL—Gruetz Drug Co.
MIDDLETON—A. W. Techman
MILWAUKEE—Fisher Furn. Co.
MILWAUKEE—Luetchow Music Co.
MILWAUKEE—Orth Music Co.
MILWAUKEE—Jos. L. Pawling Co.
MILWAUKEE—Schaefer & Hastrich
MILWAUKEE—Seidel Bros.
MILWAUKEE—J. G. Wollaeger Co.
MILWAUKEE—Branta & Richlieu.
MINERAL POINT—Mitchell Electric Co.
MINOCQUA—Northern Elec. Co.
MOUNT HOREB—F. W. Sutcliffe
NEENAH—La Verne Pelton
OCONOMOWOC—Edgar F. Thomas & Co. 202 West Ave.
OCONTO—F. B. Sarles Co., 1109 Main St.
OSHKOSH—Hayden Music Co.
OWEN—Jensen Bros., Inc.
PEWAUKEE—A. W. Hodgson
PLATTEVILLE—V. Bevan
PORTAGE—Kutzke Meyer Hardware Co.
RACINE—Kroupa Hdwe. Co.
RANDOLPH—C. C. Jones
RED GRANITE—Charles B. Tice
REWEY—F. A. Gunsalis
RICHLAND CENTRE—Burnham Drug Co.
RHINELANDER—A. Martinson Co.
RIPON—L. A. Wilson Co.
SHEBOYGAN—A. Zohlen
STEVENS POINT—Jacobs Novelty Co.
TWO RIVERS—Beduhn Goets Furn. Co.
VIROQUA—R. E. Johnson
WATERTOWN—G. B. Hafermeister
WAUPUN—Grebe's Radio Shop
WAUSAU—Wright Music Store
WEST ALLIS—West Allis Music Shop.
WESTFIELD—E. G. Kletzmann
WEYAUWEGA—P. W. Esser
WISCONSIN RAPIDS—Dair's Music Co.

n Another Section
CORPORATION
ate 2628 Chicago, Illinois

T GARAGE
AME STUCCO
On Easy Payment Terms



Furnished with Quicklocks, which enables admission to garage from alley.



---MAIL THIS COUPON TODAY---
Gentlemen:
Without obligation kindly send me information about your special offer on warm garage.
☐ Modern Bungalows ☐ Warm Garage
☐ Porch Enclosures
Name .....
Address .....

ENGINEERS O. K. LAKE DIVERSION FOR WATERWAY

10,000 Cubic Feet Is Not Too Much, They Say.

BY ARTHUR EVANS.

Chicago's diversion of 10,000 cubic feet per second from Lake Michigan, while not affecting lake levels seriously, will, by the completion of the lakes to gulf waterway, give farmers, producers, manufacturers, and shippers of the middle west and gulf states a chance to meet the competition of the Panama canal, engineering experts pointed out yesterday.

The findings of twenty-eight specialists of international reputation on the engineering board of review of the sanitary district furnished an authoritative text. In discussing the important use for navigation purposes of the water diverted at Chicago, the twenty-eight experts, after pointing out that the $100,000,000 drainage canal was designed so as to be available as a waterway, say:

"The diversion of 10,000 cubic feet per second at Chicago would make feasible a 9 foot channel without locks from the Gulf of Mexico to within 100 miles of Chicago, and but five locks, to be paid for by the people of Illinois, will be necessary for the remainder of the distance.

Ohio River Costly to United States.

"Whereas the Ohio river improvement contemplates some 54 locks between Pittsburgh and Cairo, all built or building, at a direct cost to the United States government.

"The improved Illinois waterway will adequately connect the Mississippi valley with the great lakes. Such a connection will encourage navigation and will give the midle west and gulf states the benefits to be derived from ample and desirable facilities for water borne commerce between the gulf and the lakes. Such a waterway is of international importance, and, with the completion of the improvements in the Illinois river, is a possibility within three or four years."

Explain Causes of Low Levels.

The twenty-eight engineers after a study of records of lake levels since 1860, declare that the greatest factor in producing fluctuations of the levels of the great lakes is the variation from year to year of the natural climatic conditions, chiefly rainfall and evaporation.

The approximate lowering of Lakes Michigan and Huron is at present 31 inches below normal. Of this, unusually light rainfall and large evaporation from 1919 to 1923 is responsible for thirteen inches. Storage in Lake Superior accounts for three inches; diversions by canals from Lake Erie, two inches, and enlargement of the Lake Huron outlets, eight inches. Thus these causes have lowered the levels twenty-six inches. Diversion at Chicago has caused only a five inch drop.

William Nelson Pelouze, chairman of the Illinois commission on the Great Lakes-St. Lawrence Deep Waterway, in an analysis issued yesterday, treats the diversion at Chicago as a navigation necessity if the middle west is to meet the competition of the Panama canal and the advantages it gives the Atlantic seaboard.

Chicago Shippers Handicapped.

"It costs a manufacturer in Chicago," he says, "more to ship his products to either the Atlantic or Pacific coast than it does his seaboard competitor at New York to ship the same product all the way to the Pacific coast by the Panama canal.

"The second class freight rate from Chicago to San Francisco in less than carload lots is $4.43 per hundred weight. The same product can be shipped from New York to San Francisco by way of the Panama canal for $1.40 per hundredweight. The only way a manufacturer in the central west can compete with his eastern competitor for the Pacific coast trade is by first paying the freight to New York.

"There is not a city on the Illinois or Desplaines river that is not 2,000 miles nearer Liverpool by the way of the St. Lawrence than by ways of the Mississippi and Gulf of Mexico. There is not a city on the great lakes as far east as Buffalo that is not correspondingly nearer the Panama canal by way of the Illinois and Mississippi rivers than by way of the Atlantic ocean.

Sees Ocean Ports on Lakes.

"When the St. Lawrence waterway is opened, the cities on our great lakes will become ocean ports. Farmers and manufacturers of the central west will be on an equality basis, so far as freight is concerned, with their eastern competitors.

"The Illinois waterway will prove the panacea for the industries of the central west in solving the Panama canal problem. It will place farmers and manufacturers of the middle west on an equality, so far as freight is concerned, with their seaboard competitors in their trade with the Pacific coast and all trade served by the Panama canal."

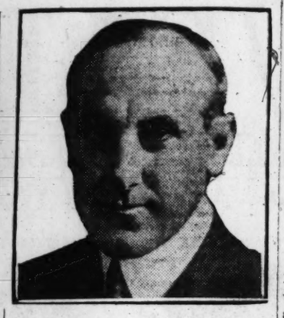
GUILTY OF $25,130 EMBEZZLEMENT.

St. Louis, Mo., Feb. 6.—(AP)—William P. Durkan, former vice president and manager of the City Trust company, today pleaded guilty to three counts of an indictment resulting from his embezzlement of $25,130 in January, 1924. Federal Judge Davis sentenced him to six months in jail on each of two counts, fined him $1,000 on the third, then paroled him on the first two counts.

Movie Notables Hurt in Crash



Vera Steadman, actress, who was injured in crash that cost life of Marie Prevost's mother.



Al Christie, comedy producer, who was also injured in New Mexico auto accident.

MARIE PREVOST'S MOTHER KILLED IN AUTO CRASH

Vera Steadman, Film Star, and Al Christie Hurt.

Los Angeles, Cal., Feb. 6.—[U. P.]—Mrs. H. Prevost, mother of Marie Prevost, motion picture star, was killed, and Al Christie, comedy producer, and Vera Steadman, actress, were seriously injured in an automobile accident 23 miles east of Lordsburg, N. M., according to advices here today.

The machine in which the film party was riding overturned, it was said, while traveling about 30 miles an hour on a slippery road.

Christie and Miss Steadman were pinned under the wreckage and narrowly escaped death. The actress sustained bruises and lacerations about the face and lower limbs, while Christie escaped with a lacerated arm and head.

The chauffeur of the machine, owned by Miss Steadman, escaped unhurt.

The producer and Miss Steadman are in the hospital at Lordsburg. After an inquest the body of Mrs. Prevost was to be brought to Los Angeles. The film party left Hollywood last Wednesday, headed for Palm Beach, Fla.

JAS. E. REND AND MANOLA S. ROOT LICENSED TO WED

James E. Rend, a son of the late William P. Rend, millionaire coal dealer, yesterday obtained a license to wed Manola Shirley Root.

Mr. Rend and his bride could not be reached last night. At the home of Mr. Rend's brother, Joseph P. Rend, 70 East Scott street, it was said that no information on the wedding could be given.

On Nov. 19, 1925, James E. Rend sued Mrs. Mabelle Rend for divorce, alleging she deserted him five years before. In 1924, his son, James E. Rend Jr., sued his parents to recover $350,000 left in trust by William P. Rend. The younger Rend alleged that his father and mother schemed to defeat a clause of the will which stated that if any of the stocks in the $350,000 trust were sold, the entire amount should revert to the son. The son lost

A VERY REMARKABLE VALUE!
We have a nearly new, late model Reproducing Grand Piano that was manufactured to sell at $1200. At its original price of $1200 it was a wonderful value. For immediate sale it has been reduced to $575. Easy payments may be arranged. Satisfaction guaranteed.
P. A. STARCK PIANO COMPANY
210-212 S. Wabash Ave., near Adams St.

SEES SCHOOL OF FUTURE RUN ON FREUDIAN LINES

School teachers of the future will be experts in emotional complexes as well as the "three R's," Dr. William B. Owen, president of the Chicago Normal college, predicted in a talk to the Ella Flagg Young club at the Great Northern hotel yesterday.

"Freud's theories on the subconscious mind have had an important bearing on American education," he said. "Though some of his reasoning is fantastic, a part is sound, and this is being applied in the classroom."

Children of the next generation, Dr. Owen said, will be taught self-expression, determination and the conquering of fear as they now are taught spelling and arithmetic. The subconscious mind of the educated child, he prophesied, will be a slave, not a master.

GIRL, 19, ELOPES WITH MOTHER'S ADMIRER OF 59

T. Fred Laramie, 59 year old attorney with offices at 105 North Clark street, and Miss Marion F. Powell, 19 years old, obtained a marriage license at Crown Point, Ind., yesterday.

Miss Powell's mother, Mrs. Grace L. Powell of 4116 Irving Park boulevard, obtained a warrant for the arrest of the attorney on Dec. 3, charging that he had taken the girl to a hotel after a cabaret party. At the time Mrs. Powell said that her daughter had boasted that she would steal Laramie, who had been for some years an admirer of the mother.

Laramie was once city solicitor of Maywood. He was also a politician in the Twentieth ward and was candidate for the state legislature in 1902.



The Ritz-Carlton Cloister at Boca Raton
(Florida)
invites guests this February. Exotic in beauty; luxurious in appointments. At the water's edge under Southern skies.
Send for illustrated booklet
Mizner Development Corporation
PALM BEACH, FLA.

AUBURN



QUALITY

No victory remains won. New champions make new records. For 1926 Auburn leads. Auburn is not content to remain a "fine old name". It is a fine new value. Instead of trading on a past quality reputation and producing a smaller, cheaper built car, Auburn increases values in every way—larger motors, heavier frames, finer bodies! It beats anything on the road today. Proof? Drive it! If it does not sell itself, you will not be asked to buy.

6-88 Sedan $1995; 8-88 Brougham $1795; 8-88 Roadster $1695; 8-88 Coupe $1745; 6-66 Sedan $1695; 6-66 Brougham $1495; 6-66 Roadster $1395; 6-66 Coupe $1445; 4-44 Sedan $1195; 4-44 Roadster $1145; 4-44 Coupe $1175, Freight and tax extra.

AUBURN AUTOMOBILE COMPANY, AUBURN, INDIANA

Auburn Chicago Company (Factory Branch), 2449-51 Michigan Avenue. Michigan 1200
PARTS AND SERVICE
ALL AUBURN DEALERS ARE DIRECT FACTORY DISTRIBUTORS

CITY DEALERS

SOUTH SIDE
H. L. WOOD, INC. 2449-51 Michigan Ave. Michigan 1200
W. K. ARCHER MOTOR SALES 7302 S. Halsted St. Stewart 3571; 924 E. 79th St. Triangle 7684
CHICAGO AUTO SALES CO. 11420 Michigan Ave. Pullman 0127
REX MOTOR CO. 6919 Stony Island Av. Dorchester 1508; 29TH CENTURY AUTO SALES 2630 South Park Way Michigan 6810
UNIVERSAL AUTO SALES CO. 5001 S. Western Blvd. Prospect 0654
BAZEK MOTOR CO. 6609 Commercial Av. So. Chicago 10400

NORTH SIDE
J. O. BURNS MOTOR CO. 3916 N. Robey St. Lake View 2076
BILL CONLEY 4872 Broadway Buckingham 1975
JACKSON KANE MOTOR SALES 3044 Lawrence Ave. Keystone 3636
SECURITY AUTO SALES 6107 Broadway Sheidrake 8800
BONDURANT MOTOR SALES 1027 Davis St. Evanston, Ill. Greenleaf 1046

NORTHWEST SIDE
SCHEUNEMANN MOTOR SALES 2491 Milwaukee Ave. Albany 3860
BELLEVUE GARAGE & MTR. SALES 4112 Elston Ave. Keystone 3186
ROYAL AUTO SALES & SERVICE 1747 Milwaukee Ave. Humboldt 3631
CRAWFORD SQUARE MOT. SALES 3261 Milwaukee Av. Pensacola 0620-21

WEST SIDE
KEANE MOTORS, INC. 4651 Washington Blvd. Columbus 3834
SOUTHWEST MOTOR SALES 3842 Ogden Ave. Lawndale 4390
J. TOMAN MOTOR SALES 218 W. Madison St. Oak Park, Ill. Village 5871
WESTERN MOTOR SALES 5245 W. 22d St. Cicero 300
MELROSE PARK MOTOR SALES CO. 1204 Lake St. Melrose Park 3388

TERRITORY DEALERS

ILLINOIS
TWEDE MOTOR CO. 667-9 Main St. Ph. 6187 Peoria, Ill.
J. J. LAKE MOTOR SALES 313 S. Church St. Forest 96 Rockford
COPPING MOTOR SALES Tel. 286 Aurora, Ill.
T. S. BUNN 401-3 W. Washington Bloomington, Ill.
O. O. ZIMMER 609 S. 1st St. Champaign, Ill.
MIDWAY GARAGE 152 E. Packard St. Decatur, Ill.
DANVILLE AUBURN MOTOR CO. 141 N. Walnut St. Danville, Ill.
RIDGEWOOD SERVICE GARAGE 2153 Cass St. Joliet, Ill.
CONDE MOTOR SUPPLY CO. 237 W. Main St. Ottawa, Ill.
CONDE AUTO SUPPLY CO. La Salle, Ill.
G. L. BETOURNE & SON Kankakee, Ill.
CHRIS J. ALBERTS Ferreston, Ill.
FENTON GARAGE & MACH. SHOP Arlington, Ill.
CHAS. DAIRSTOW Waukegan, Ill.
SEGGEBRUCH AUTO SALES CO. Crete, Ill. Phone 42

INDIANA
AUBURN AUTOMOBILE CO. (Factory Branch) 215 W. Wayne St. Fort Wayne, Ind.
SNODGRASS AUTO SALES 893 Calumet Ave. Ph. 3436 Hammond
UPDYKE AUTO CO. 1027 S. Meridian St. Indianapolis, Ind.
B. F. CONWELL 515 Broadway Logansport, Ind.
17TH AVE. GARAGE 1701 Broadway Gary, Ind.
AUBURN KOKOMO CO. 220 S. Union Ave. Kokomo, Ind.
AUBURN AUTO SALES 601 Chicago Ave. East Chicago, Ind.
HAVILAND SERV. STA. & GARAGE 123-125 W. 4th St. Michigan City, Ind.
L. A. FRANKLIN Muncie, Ind.

IOWA
J. A. WICKE Cedar Rapids, Ia.
H. W. NEUMAN MACHINE CO. Davenport, Ia.

WISCONSIN
HERFORD WHITE CO. 451 Broadway Milwaukee, Wis.
SMART MOTOR CAR CO. 601 University Ave. Madison, Wis.

MICHIGAN
E. A. SIMONS GARAGE 640 Wealthy Ave. Grand Rapids, Mich.
IKE CARPENTER Allegan, Mich.
S. A. REIMAN 1402 Minn St. Port Huron, Mich.

MINNESOTA
DOWNES MOTOR CAR CO. 606 Washington Ave. N. Minneapolis

Health Belongs to Go-Getters!

Health is physical success. Some of the healthiest specimens in the world didn't have any health at all to begin with. They simply went out and got it! and Atlantic City is the greatest spot on earth to find it. It's just a gold mine of energy and exhilaration—and if you add the indoor-sea-pool bathing, the comforts, the luxuries, and the fine eating at The Ambassador, you have a combination that'll put you right up on your toes!

Write or Wire for Low Winter Rates
The Ambassador
ATLANTIC CITY

Going to Hot Springs?

See Part 2, Page 10

Mandel Brothers
Subway Stores



MEN! Our Great 3-Day Clothing Sale
Ends Tomorrow

AND the values are still as unusual as they were when we opened this spectacular selling last Friday. For our stocks were so complete and the demand was so well anticipated that we are still able to offer the kind of styles, fabrics and patterns that men prefer, at the astoundingly low price of

$18.75 or 2 for $33

Suits and Overcoats of Extraordinary Quality

are these—and at so low a price no man can afford to overlook this opportunity. Hundreds of exceptionally fine garments have been transferred down here from our men's shops on the second floor—another good reason why you should be here Monday!

Also Suits and Overcoats at $23.50 or 2 for $43

These, too, are extraordinary values. Styles men want are here, in the season's popular fabrics and patterns. All sizes for men and young men.
Upper Subway.

Fur Trimmed Coats
For Women and Misses
Extraordinary Values
$35.00



High-grade coats that formerly sold for nearly double this price. In many instances the fur trimmings alone are worth this special sale price.

Wraps, Straight Line and Flare Models

This season's styles, made of beautiful materials in the favored colors.

The trimmings consist of fur collars, cuffs and borders. One style sketched. Women's and misses' sizes, 16 to 42.

Lower Subway.

1,200 Voile Panty Dresses
for Little Girls
$1.85
An Unusual Value-Giving Offer



Cunning styles made of plain and printed voiles and colored dimities. Trimmed with fluffy ruffles and touches of embroidery. Pretty colors. Sizes 2 to 6.
Upper Subway.

8,000 Yds. Fashionable Silks for Spring
$1.55 Yard

32, 36 and 40 inch silks—a great variety taken from our regular stock and grouped into one big lot for Monday's selling. Offered for choice are:

All Silk Radiums — *Jacquard Crepe Failles*
All Silk Crepe de Chines — *Satin Spiral Crepes*
All Silk Printed Crepes — *Faille Bengalines*

The vast assortment includes black silks, white silks and colored silks in fifteen popular shades. Values that should interest every home dressmaker. *Upper Subway.*

Brothers
y Stores



r Great 3-Day
ng Sale
omorrow

still as unusual as they
ned this spectacular sell-
our stocks were so com-
was so well anticipated
le to offer the kind of
tterns that men prefer,
w price of

875
$33

Overcoats
inary Quality

a price no man can afford to
. Hundreds of exceptionally
transferred down here from
second floor—another good
e here Monday!

nd Overcoats
r 2 for $43

dinary values. Styles men
eason's popular fabrics and
men and young men.
Upper Subway.

med Coats
and Misses
Extraordinary Values
$35.00

igh-grade coats that for-
erly sold for nearly double
is price. In many instances
he fur trimmings alone are
orth this special sale price.

Wraps, Straight
Line and
Flare Models

his season's styles, made of
eautiful materials in the fa-
ored colors.

he trimmings consist of fur
ollars, cuffs and borders.
ne style sketched. Women's
d misses' sizes, 16 to 42.
Lower Subway.

Panty Dresses
for Little Girls
$1.85
An Unusual
Value-Giving Offer

Cunning styles made of plain
and printed voiles and colored
dimities. Trimmed with fluffy
ruffles and touches of embroid-
ery. Pretty colors. Sizes 2 to 6.
Upper Subway.

Fashionable
r Spring
.55
Yard

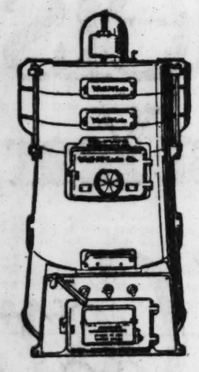
—a great variety taken
nd grouped into one big
Offered for choice are:

Jacquard Crepe Failles
Satin Spiral Crepes
Faille Bengalines

es black silks, white silks
opular shades. Values that
ressmaker. Upper Subway.

This equals This

Read Why! On all sides you hear men talking about this boiler improvement. "Think of enlarging the heat-surface without increasing the size or price of the boiler," says one. "Makes flat heating surfaces as obsolete as the old horse and buggy," says another. "What a difference in fuel economy a few corrugations make!" says a third.



Round Type Boiler
For steam, vapor, vacuum and hot water heating; made in sizes for bungalows, residences and small apartments



Note particularly that these boilers have fuel saving corrugations in *every* section
Weil-McLain Boilers give you more heating surface

Heating Surface Increased

Less than five years ago Weil-McLain Boilers brought to the public a new conception of heating efficiency and economy. Home owners quickly grasped the fact that here was something far in advance of previous practice. They asked us the reasons for these revolutionary results. And here is what they learned.

By means of deep corrugations the heating surfaces in Weil-McLain Boilers have been tremendously increased. This has added greatly to the capacity and efficiency of the boilers without otherwise adding to their size or adding a single penny to their price.

You can easily figure it out for yourself. Picture these corrugations straightened out. They will make a surface as long as this ——————. By means of these corrugations Weil-McLain put 40 per cent more heating surface into the same space.

This added heating surface *in every section* in Weil-McLain Boilers means proportionately greater heating efficiency—more heat per ton of coal or coke or per gallon of oil—lower fuel bills for you—a truly remarkable boiler value.

Fuel-Saving Corrugations in Every Section



The surface directly above the fire is most efficient. To prove this, first hold your hand at the side of a flame—then directly over it. You will find the hottest point directly over the flame.

The candle test (at left) demonstrates in a simple way that heating surface *directly above the fire* is the most valuable. The Weil-McLain "double-surface" crown sheet section directly above the fire has deep, fuel-saving corrugations to greatly increase the valuable heating surface at this most important point. *All other sections* have Weil-McLain corrugations to further increase efficiency and save fuel.

Back-and-forth Fire Travel



Long "back-and-forth" fire travel

But this is not all. Perhaps of equal importance is the famous Weil-McLain principle of long "back-and-forth" fire travel. In this modern boiler there are no short cuts to the chimney. The hot gases are baffled backward and forward through the corrugated heating surfaces, until the maximum number of heat units are absorbed and delivered to your radiators.

Scientific Combustion

And so it is throughout the entire boiler. Advanced designing has made possible Scientific Combustion which assures more complete burning of the fuel and more heat in the burning gases.

Weil-McLain Boilers burn any of the solid fuels (hard coal, soft coal or coke) and because of the forethought in their modern design they are unexcelled for oil burning.

Write for Free Catalog

Write us, or our wholesale distributor in your territory, for a copy of our booklet listing all sizes and describing every detail of these fuel-saving boilers.

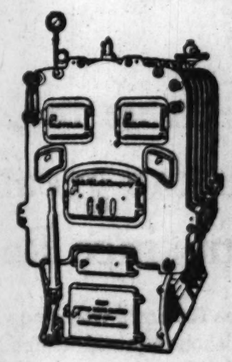
See Your Heating Contractor

He will be glad to help you select a boiler suited to your needs and quote you a price on its installation complete.

WEIL-McLAIN COMPANY
General offices and showrooms: 641 W. Lake St., Chicago
Manufacturing Division: Michigan City, Indiana

Unexcelled for Oil Burning

The quick, intense heat produced by modern oil burners demands in a boiler a great amount of concentrated heat-absorbing surface, large water content and a long fire travel. You get all this in Weil-McLain Boilers through *corrugated* heating surfaces, large water spaces and long back-and-forth fire travel.



Square Type Boiler
For steam, vapor, vacuum and hot water heating; made in sizes for apartments, factories, schools, theaters and all public buildings

Weil-McLain
SCIENTIFIC COMBUSTION
BOILERS

Remember, they give more heat and save fuel!

Prompt shipment of Weil-McLain Boilers can be made from wholesale distributors' warehouse stocks carried in the following cities:

Albany, N. Y.
Allentown, Penna.
Atlantic City, N. J.
Baltimore, Md.
Boston, Mass.
Camden, N. J.
Cedar Rapids, Iowa
Chicago, Ill.
Evansville, Ind.
Ft. Dodge, Iowa
Harrisburg, Penna.
Johnstown, Penna.
Lancaster, Penna.
Lansdowne, Penna.
Logansport, Ind.
Milwaukee, Wis.
Newport News, Va.
New York, N. Y.
Peoria, Ill.
Philadelphia, Penna.
Pittsburgh, Penna.
Raleigh, N. C.
Reading, Penna.
Roanoke, Va.
Rochester, N. Y.
Sioux City, Iowa
Spartanburg, S. C.
Superior, Wis.
Winston-Salem, N. C.

SMITH ATTACKS M'KINLEY RECORD IN '24 CAMPAIGN

Contribution Nil, Spoke Little, He Charges.

"Less than twenty minutes in speaking and not a dime in cash was the gross amount of Senator McKinley's help in 1924 toward the campaign by Illinois Republicanism to carry this state for President Coolidge, Vice President Dawes, and all the Republican congressional, legislative, and local ticket," Frank L. Smith, candidate for the Republican nomination for the United States senate, charged yesterday in a statement issued to fellow committeemen of his party.

This statement, Mr. Smith says, is in reply to a letter written to the Republican committeemen by Senator McKinley. In this the senior senator questioned the Republicanism of Mr. Smith in ignoring the party platform on the world court adherence.

Not Worried Over Charges.

"I am not in the least worried by the silly charges he is making," said Mr. Smith. "I have no fear that you will pay any attention to that sort of peevishness. Senator McKinley is disturbed by his own lack of progress and is seeking to evade responsibility for voting us half way into the league of nations in defiance of the openly expressed wishes of the overwhelming majority of the Republican voters of Illinois."

During the week of Oct. 6-11, 1924, he recalls, the big tour of Republican state candidates was arranged. This was to hold meetings in congressional districts, arouse interest and teamwork for the whole ticket. Senator Deneen, Gov. Small, congressman and state candidates down to trustees for the university were members of that pilgrimage. Senator McKinley was asked to be the speaker for the national ticket.

Delays Joining Campaign.

"Senator McKinley accepted the invitation," says Mr. Smith. But it was three days later, Thursday, at Bloomington, Mr. Smith continues, before the senator joined the party, speaking for six minutes. At Peoria Mr. Smith timed the senator for seven minutes, and at Galesburg on Friday the senator is given four minutes.

"Then we lost him," says Mr. Smith. "The rest of us completed the schedule, working until Saturday night, but Senator McKinley was not with us.

"The next I heard of him he was in Southern Illinois, campaigning for his own renomination as senator in 1926.

"Because you have had occasion to hear much of Senator McKinley's liberality with money, you may assume that what he failed to contribute to the Illinois campaign of 1924 in personal effort, he made up by money contributions.

"Remember that I was chairman of the Illinois Republican organization in that campaign, and that I know just what contributions were made. As state chairman, I report to you, faithful helpers throughout that campaign, that the aggregate of Senator McKinley's money contributions for the Republican campaign in Illinois in 1924 was precisely nothing.

"The returns show that we did fairly well without him and I am willing to leave the issue of my Republicanism, and of his, to the Republican precinct committeemen and the voters."

Scouts Celebrate Anniversary



Chicago Boy Scouts are shown laying wreath on Lincoln monument as part of sixteenth anniversary week, which opened yesterday. At the right are Burton Albrich, friend of Lincoln's; Laurence Kaufman, actor-double of Lincoln, and Lewis Anderson, another friend of Lincoln's.
[TRIBUNE Photo.]

2 Drowned, 6 Lost as Ship Burns in Philippine Is.

MANILA, Feb. 6.—(AP)—The small steamer Atkinson burned today near Siquijor island in the province of Oriental Negros, with the possible loss of eight lives. Two persons are known to have been drowned and six are missing. Those drowned are Joseph Jenkins and Billy Blackman, Englishmen.

High Wind Sweeps Fire Over Heart of Vincennes

Vincennes, Ind., Feb. 6.—[United Press.]—Whipped by a heavy wind, fire late today swept down a business block in the heart of Vincennes, despite the best efforts of fire fighters to halt it. Seven persons were badly burned, and the total loss is estimated at $300,000.



Enjoy Your Own Party

Many a hostess never enjoys her own party. For the responsibilities of entertainment are a real burden. Shift the care to us. Let Mr. Albert arrange your party for you. For five or five hundred . . . for afternoon or evening . . . you will find facilities here to insure the success of your affair. You will enjoy your own party. Menu suggestions and prices gladly furnished without obligation. *Formal Dinner Dance every Saturday night . . . the gathering place of Chicago's Smart Set.*

For a stay of a day, or your home for a year
Hotel Sovereign offers more than any other hotel

Hotel Sovereign
Under the direction of MR. ALBERT
6200 Kenmore Avenue, North * *Phone Sheldrake* 1600 * Chicago

COOLIDGE AIDS NEAR DEFEAT IN VOTE OF SENATE

Washington, D. C., Feb. 6.—[Special.]—Administration forces in the senate received a scare today when the Democrats and radical Republicans almost succeeded in displacing the tax bill and forcing consideration of the Copeland resolution requesting the President to call a conference of operators and miners for a settlement of the anthracite strike.

Senator Copeland [Dem., N. Y.], leader in the move to force action on the coal situation, asked unanimous consent for consideration of his resolution, as he has done each day during the last week. As usual, objection was made, this time by Senator Metcalf [Rep., R. I.]. He then moved to take up the resolution. A motion to table his motion came from the Republican side.

Vote to Table Defeated.

The Democrats, with the single exception of Senator King [Dem., Utah], lined up solidly against the motion to table. They were joined by a dozen Republicans, with the result that the motion to table was defeated by a vote of 38 to 41. It looked as though Senator Copeland finally had won out. When the direct motion to take up the resolution, however, was put there were enough changes in votes to enable the administration to defeat it by a vote of 38 to 41.

Just before these votes were taken a new move toward a strike settlement was launched on behalf of the Democrats by Senator Robinson [Dem., Ark.], minority leader. Senator Robinson introduced a bill creating a board of industrial adjustments to deal with the present anthracite strike situation and with future coal difficulties.

Robinson Bill Provisions.

It would be composed of the secretary of labor, the secretary of commerce, and the chief of the bureau of mines and two citizens not engaged in the production or distribution of coal, appointed by the President. The board is empowered to conciliate differences, encourage arbitration, and ascertain the causes of a strike and recommend adjustments.

U. OF C. ENROLLS CAMPUS JANITOR, EX-AIR OFFICER

Application by a janitor for enrollment in the University of Chicago led yesterday to the discovery that a former officer of the Italian air corps has been working as a campus caretaker.

Vincent Speivalo, the student-janitor, came to America after the world war to pursue his study of philosophy. Sleeplessness, due to an affliction developed in the war, forced him to work at manual labor. For a time he was a sailor. Then he came to Chicago, penniless, and obtained employment at the university.

Nearly every book, it is said, that is known to professors in philosophy at Chicago University, has been read or examined by Speivalo.

DEVER ADDRESS STARTS CHICAGO ON IDEAL WEEK

Putting into practice the principles he voiced in the proclamation asking Chicagoans to observe the week of Feb. 6 to 12 as American Ideal week, Mayor William E. Dever yesterday inaugurated the celebration of this period with an address at a massmeeting at the City club. He stressed the necessity "to preserve, expand, and intensify our American ideals" as the first duty of present and future generations of Americans.

"While the general public may at first experience some difficulty in understanding the motives of this observance, it is bound to become a valuable development in calling attention to the principles underlying American institutions," he said. "Although there are things happening in this city about which I am much disturbed, I am of the opinion that Chicago is not as bad as it has been painted; that its bone and sinew are as truly American as any other city's, and that, compared with the great uplift spirit here, the criminal element is small."

Urges Recreational Commission.

Asserting, "we build parks and playgrounds in a haphazard way and use them in a haphazard manner," the mayor expressed the wish that the recreational and cultural commission now being considered by the city council may be authorized, "to function in an entirely new way in extension and utilization of recreational and cultural facilities Chicago affords, for the greater convenience and education of the people."

This project, Mayor Dever said, he regards as one of the most important phases of his administration, and as of more importance in an economic way than a proposed increase in the size of the police force.

Willoughby B. Walling, who presided at the massmeeting, introduced Mr. Dever as the "mayor of the most typically American city."

Ideals of Past Described.

Dr. James Lattimore Himrod delivered an address on the ideals that animated such great characters in American history as Washington and Lincoln, and pointed out the aptness of the declaration of Nathan Hale, "I regret that I have but one life to lose for my country" to the principles of American Ideal week.

Bartow A. Ulrich, 86 years old, gave personal reminiscences of Lincoln, whom he knew as a boy.

American Ideal week will be the subject of special programs in many Chicago churches today, as it was in Jewish synagogues yesterday.

In connection with observance of the week here, the French Mutual Aid society announces that its members will place a wreath of flowers at the foot of the Abraham Lincoln monument in Lincoln park this afternoon. The ceremony is to be a token of the esteem in which the memory of the emancipator is held by the French people, it was explained. President Alphonse Campion of the society will make a brief address.

TROOPERS' GUNS KEEP MOB FROM LOUISIANA NEGRO

Shreveport, La., Feb. 6.—[Special.]—Rifles in the hands of state troopers, backed by the determination of a sheriff and a jailer, prevented trouble and provided a fair trial in the case of Joe Hardy, Negro, whose lynching has just closed in the little town of Coushatta, La.

While troops stood on guard, a jury of white men established a precedent in this southern community. The jury failed to exact the death penalty of a Negro who killed a white man. The jury was divided on the question of the death penalty and the state accepted a plea of guilty of murder without capital punishment. Hardy was sentenced to a life term.

For two days following the slaying of John S. Glover, prominent planter, Hardy evaded a mob of angry citizens. He later surrendered to the members of his race and was conducted to a place of safety.

On Jan. 25 Hardy was brought to Coushatta for trial, but he made only a substantial plea of self-defense. But the jury stood six against the death penalty. While the jury was deliberating conspirators planned to spirit the Negro in the confusion that was to follow a false alarm of fire. This was followed when the sheriff slipped the prisoner away through a secret passage in the courtroom. No verdict was reached and a mistrial resulted.

On the day preceding Hardy's second trial five men entered the jail at Alexandria where he was held and demanded the Negro. The jailer refused to give him up.

261 "New Models" Introduced in the Past Year - But Only 1 "New-Day" Car

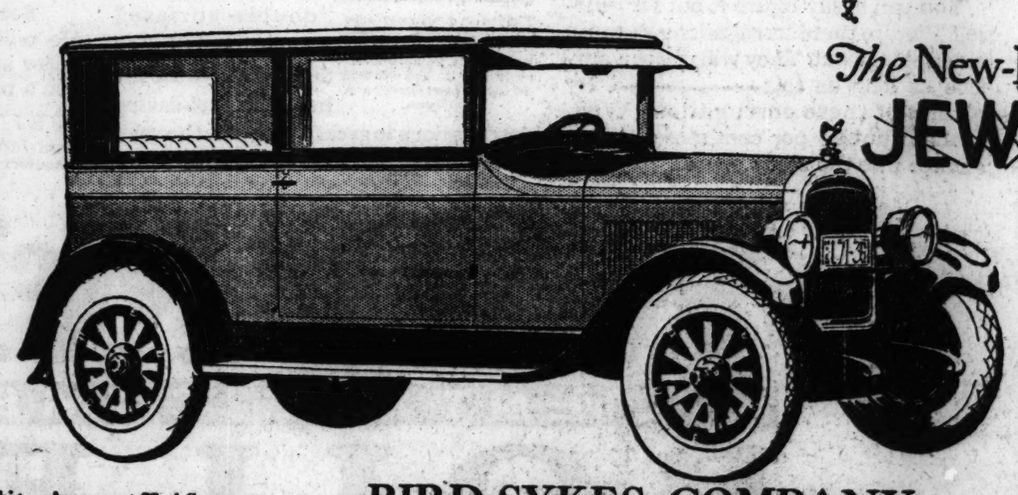
FROM out the bewildering maze of new motor car models of the past year—some 261 of them in all—one car stands alone as a truly *different* automobile. As all the world now knows, it is The New-Day Jewett Six—*the only truly new-day car!*

Its difference is based—not on freakish novelties and untried design—but on proved and accepted principles of manufacture carried closer to perfection than ever before in any one automobile.

Other cars may approach The New-Day Jewett in some one aspect of performance—in acceleration—or in ease of handling—or in swift, smooth stopping—or in roominess—or in clear vision, economy, sturdy construction—but *only* in The New-Day Jewett can *all* these qualities be found in their finest development. The result is a truly new-day automobile—the one and only car fully equal to the demands of modern motoring—the only really new car of the year!

Come in and take the wheel of this new-day car soon—there's not the slightest obligation.

The New-Day Jewett Six
Lightning-like acceleration
Paige-hydraulic 4-wheel brakes
Abundant power and speed
Easiest steering, shifting, parking
Clearest vision—steel body
Roominess equal to much longer cars
Paige quality throughout
And Jewett's lowest closed car price



The New-Day JEWETT SIX
$995
f. o. b. Detroit. Tax extra

Jewett prices—Standard Sedan, $995; De Luxe Sedan, $1095; De Luxe Touring Car, $1095—Paige-Hydraulic Four-Wheel Brakes included without extra cost. Prices f. o. b. Detroit, tax extra. Jewett cars may be purchased on time payments through one of the most reasonable plans ever offered

Michigan Avenue at 22nd Street
BIRD-SYKES COMPANY
Telephone Calumet 600

COMMUNITY DEALERS

Broadway Motor Sales, 5206 Broadway
Clarke Motor Sales Co., 7715-17 S. Halsted St.
South Chicago Paige & Jewett Co., 9153 South Chicago Ave.
Tracy Holmes Motor Co., 1027 Davis St., Evanston
Terminal-Paige-Jewett, 3006-8 Lawrence Ave.
Hurlburt Motor Car Co., 2828 W. North Ave.
Locht Bros. Motor Sales Co., 11400 S. Michigan Ave.
Marquardt-Schmucker Co., 846 Madison St., Oak Park
Martin J. O'Brien Co., 4646 Washington Blvd.
O'Donnell & Schutz Motors, Inc., 7724 Stony Island Ave.
Votava Motor Sales, 3531 Ogden Ave.
West Englewood Motor Sales, 6401-3 S. Ashland Ave.
Woodlawn Motor Car Sales & Service Co., 6136-38 Cottage Grove Ave.

COUNTRY DEALERS

ILLINOIS
Arlington Heights—A. G. Hershey
Aurora—Traub-Schultz Co.
Beardstown—W. G. Stucke
Belvidere—Mayers' Garage
Bloomington—C. W. Frey & Son
Blue Island—Einhorn Auto Sales
Bowen—Scott Service Station
Braidwood—Braidwood Page & Jewett Co.
Bushnell—Leo B. White
Byron—Grabow & Mayewski
Chicago Heights—C. Ascher Motor Exchange
Canton—Suffern Motor Co.
Chandlerville—Emery Carter
Chatsworth—John Brady
Charleston—Charleston Motor Car Co.
Cropsey—Kenneth Y. Slater
Chenoa—J. C. Heinz
Clinton—Harry E. Lawrence
Champaign—M. A. Nelson & Son
Decatur—Dan W. Tait
Danville—Myers Motor Mart
Des Plaines—Kuhlman & Nagel
Dixon—Earl R. Watts
Elwood—Neil Jorgensen
Elmhurst—Meller Motor Sales
Elsin—Axel W. Moody
El Paso—Chas. O. Patton
Fairbury—John T. Magel
Farmer City—Hall & Reaser
Freeport—Edgar C. Estis
Galena—H. J. Ahlfeldt
Gridley—W. E. Frankhart
Geneseo—Miller & Nordling
Galva—Hall & Johnson
Galesburg—Martin Motor Co.
Henry—T. T. Metsker
Hampshire—Maynard Garage
Harvard—Frasure Motor Co.
Hinckley—C. W. Ford
Jacksonville—L. F. O'Donnell Motor Co.
Joliet—Joliet-Union Motor Sales
Keithsburg—J. W. Gray
Kankakee—Jeffers & McBroom
Kewanee—Kewanee Motor Sales
Lee—Earl C. Wrigley
Lockport—W. C. Rand
Lemont—Oberling Auto Sales
La Salle—Noonan Auto Sales
Lexington—McConnell & Strayer
Lincoln—Lincoln Machine Co.
La Grange—Jensen Motor Co.
Mendota—American Garage
Morris—H. S. Bartlett
Melrose Park—Chapelo Motor Sales
East Moline—I. F. Hasner
Macomb—Jenks Motor Sales Co.
Marengo—Ralph L. Joslyn
Monmouth—Jenks Motor Sales Co.
Mendota—R. J. Lyon
Milan—Ralph Palmer's Garage
Mackinaw—Louis Speese
Manito—Scalys Hardware Co.
Madison—Tarr Motor Sales
Niles Center—Andrew Schmitz
Naperville—Clyde C. Netzley Auto Sales
Onarga—Cunningham & Pugh
Ottawa—P. H. Godfrey Motor Co.
Pittsfield—G. W. Vandemont
Paxton—C. H. Steward
Pontiac—R. D. McKittrick
Peoria—Jefferson Motor Co.
Putnam—Geo. E. Henrichsen
Pekin—Darche & Ehrett
Quincy—Jenks Motor Sales Co.
Rochelle—Stocking, Dexter Co.
Rushville—E. Mallory & Son
Rock Island—John Deo Auto Co.
Rockford—Bliss-Williams Co.
Somonauk—Fred Dannewitz
Streator—Gay-Franklin Co.
Savanna—Henry Hartman
Sycamore—C. W. Lupton
Sullivan—Newbold & Jenkins
Sterling—A. J. Pratt
Urso—Bert McAdams Co.
Woodstock—A. J. Duffield
Washington—Nelson-Kneth Co.
Watseka—Smith's Garage
Savanna—Wagner & Ash
Wyoming—Wm. J. Hennings

INDIANA
Brownstown—Cook & Sons' Garage
Crown Point—Dahlke Motor Supply
Elkhart—Sykes Auto Sales
Fort Wayne—C. L. Bornschein
Gary—Gary Motor Sales
Goshen—C. & C. Auto Sales
Hammond—O'Neil Auto Sales
Hobart—Hobart Auto Sales
Hamlet—Hamlet Garages
Kokomo—Dickey Motor Car Co.
Kentland—Laughridge Sales & Service
Laporte—Automobile Maintenance Co.
Lafayette—G. C. Kess Garage
Logansport—Gifford & Berry
Lowell—Brownell's Garage
Marion—Paige-Jewett Sales Co.
Mentone—A. E. Eberley
Michigan City—Johnson, Gale & Condon
Plymouth—Dixie Garage
Peru—Automotive Sales Co.
Syracuse—Syracuse Auto Sales Co.
South Bend—Owen Motor Sales
Terre Haute—Charles E. Goerrettus
Warsaw—Mellenbrew & Arnold

IOWA
Burlington—Warming Motor Co.
Cedar Rapids—J. H. Newman Motor Co.
Clinton—G. E. Bauselknapp
Davenport—Carleton Motor Co.
Liberty—W. T. Gregg
Muscatine—Bauley Auto Co.
Marshalltown—Lukesdy Motor Sales Co.
Waterloo—Russell Lawson Garage

MICHIGAN
Grand Rapids—Kent Motor Sales Co.
Kalamazoo—Thomas M. Orrell Co.
Muskegon—Kuck Motor Sales
St. Joseph—St. Joe Paige & Jewett Motor Sales

WISCONSIN
Janesville—Russell Garage
Kenosha—C. J. Mantlow
Racine—Delle City Auto Sales Co.

MISSOURI
Hannibal—James Carter

Items like these make the North American the greatest Sea-food Restaurant since Rector's

which was under the same ownership and management

Atlantic Sea Bass
A big portion of this delicious item. Hot, juicy and "tasty."
45c

Halibut and Peas
Hot from the pan. The portion is usually enough for two.
45c

In older days Rector's was known all over the country for it's many delicious fish and sea-food specialties. Today—at the North-American—*you get the same specialties at low prices.*

Because it is claimed that fish and sea-foods are not fattening in spite of their well known food value, and because of their incomparable flavor, when properly prepared, they are very popular food items. And in keeping with our well known policy of providing food at the lowest possible prices the North American specializes on quality and prices within the reach of all.

True you serve yourself here. But no one can reasonably object to doing so when it means getting the food that is wanted for about *half what "service" restaurants must charge.*

The North American is equally famous for such items as:

Pork Tenderloin: A fine portion 45c

Fried Premium Chicken: with bacon and cream gravy or giblet sauce. Dark meat 55c
White meat 65c

And for Breakfast:—
Honey Waffles: With 3 strips of bacon or Mickelberry's Old Farm sausage, butter and pure maple sap or honey 30c
Bacon and Eggs: Two fresh Fox's Snowhite eggs, fried in butter and 4 strips of bacon 35c

NORTH AMERICAN RESTAURANT
ESTABLISHED 1891
Northwest Corner State and Monroe Streets
OPEN 7 A. M. to MIDNIGHT—SUNDAYS AND HOLIDAYS, TOO

TROOPERS' GUNS KEEP MOB FROM LOUISIANA NEGRO

Shreveport, La., Feb. 6.—[Special.]—Rifles in the hands of state troopers, backed by the determination of a sheriff and a jailer, prevented lynching and provided a fair trial in the case of Joe Hardy, Negro, whose hearing has just closed in the little town of Coushatta, La.

While troops stood on guard, a jury of white men established a precedent in this southern community. They failed to exact the death penalty of a Negro who killed a white man. The jury was divided on the question of the death penalty and the state accepted a plea of guilty of murder without capital punishment. Hardy was sentenced to a life term.

For two days following the slaying of John S. Glover, prominent planter, Hardy evaded a mob of angry citizens. He later surrendered to two members of his race and was conducted to a place of safety.

On Jan. 25 Hardy was brought to Coushatta for trial, but he made such a substantial plea of self-defense that the jury stood six against the death penalty. While the jury was deliberating conspirators planned to stab the Negro in the confusion that was to follow a false alarm of fire. This was folled when the sheriff slipped the prisoner away through a secret passage in the courtroom. No verdict was reached and a mistrial resulted.

On the day preceding Hardy's second trial five men entered the jail at Alexandria where he was held and demanded the Negro. The jailer refused to give him up.

U. S. IN ERROR ON OIL LAW STAND, CALLES ASSERTS

Mexico's Action Within Its Rights, He Says.

[Copyright: 1926: By the New York Times.]

Mexico City, Feb. 6.—President Calles today gave what he emphasized as his first authorized executive statement since the present diplomatic deadlock between the United States and Mexican governments developed. The president declared that the insistence of the United States government that the land and oil laws are retroactive and confiscatory gives, as he expresses it, "an impression of an incomplete legal situation."



PRESIDENT CALLES.

He did not hesitate to declare that the American interests who considered themselves harmed by the controversial laws involved were the "origin of the present diplomatic deadlock."

The rumor in high circles that a failure to harmonize the situation so as to conform to the state department's view may mean the withdrawal of recognition by the United States, does not influence his government in the existing situation, he said.

"All Classes Guarded."

When asked about the charge often made that his government is socialistic, or even bolshevistic, Calles asserted that the legitimate rights of all classes are protected, but he insisted "a sense of elementary justice binds the government to procure the economic liberation of the Mexican proletariat."

In the matter of the deportation from the United States to Mexico of Mexicans unfriendly to the present government of Mexico, it was remarked that President Calles was particularly interested, while as for the alleged conspiracy hatched in San Antonio and printed in big headlines, the president is even less concerned. His government, he said, is ready to meet any domestic crisis.

Blames Ignorance.

The attitude of a certain part of the American press is due, in Calles' opinion, "to ignorance." Widespread talk that scores of persons have been executed without trial the president denounced as defamatory, the purpose being to agitate for an unfriendly feeling toward Mexico.

The first question involved the land and oil laws. It recalled to the president the position of the state department in Washington as to confiscation and retroactiveness, it being the position of the American government that more than $1,000,000,000 of American property is involved.

Not Yet Perfected.

"The law," the president replied, "regulating paragraph 1, article 27, of the constitution, and the regulating law of the same article concerning oil, are not yet perfected, because, in the process of enactment and enforcement, Mexican laws are still lacking the regulations the executive has to issue if the laws are passed by congress, in order to fix the scope and the proceedings of the enforcement of the principles or provisions contained in the said laws. Therefore, I think that the stand taken by the American government, of considering the so-called land and oil laws retroactive and confiscatory, is based on the impression of an incomplete legal situation.

"I do believe, of course, that the interests that consider themselves harmed by the laws could have had a certain influence in the origin of the present diplomatic deadlock."

"Is it the intention of the Mexican government rigidly to enforce it, regardless of the nationality, persons, or corporations affected?" he was asked.

The President's Reply.

"To enact laws," the president answered, "here or elsewhere, without the intention of rigid enforcement of them or permitting in the said laws the establishment of differences according to the nationalities, persons or companies affected, would be, I think, immoral and unfair from every point of view."

Next the correspondent called his attention to the diplomatic deadlock.

"The diplomatic relations," the President responded, "between Mexico and the United States, as those existing between Mexico and any other country friendly to us, have necessarily to concern a government willing to maintain the best of harmony with the government of the nations with which it has friendly relations. We cannot give an opinion. Neither could rumors bear an influence upon a serious government in the process of making laws adjusted to national principles, using the indisputable right of sovereignty, and keeping within the practices and even the limitations of international law."

Stubborn Rheumatism

may have withstood attacks of pills and powders, drugs and liniments—but give Mountain Valley Water, from Hot Springs, Ark., a trial. It has aided in relieving thousands even after other remedies failed—it should do the same for you. Doctors prescribe it. Come to our office and read their reports and our testimonial letters from hundreds of former sufferers. Surely the prospect of relief is worth a trial. Phone for a case.

Mountain Valley Water Co.
739 W. Jackson Blvd.
Phone Monroe 5460
WE DELIVER

BETTER PLASTERING ON METAL LATH



Mrs. Price Post (Emily Post), herself a woman of high social standing, is known everywhere as the author of "Etiquette" (the Blue Book of social usage). She is also a novelist of distinction.

EMILY POST

In her book "Etiquette," which is the unquestioned authority on correct table appointments and usages, Mrs. Post says:

"A water glass standing alone at each place makes a meager and untrimmed looking table." As a beverage Mrs. Post suggests ginger ale—either alone or combined with other beverages or fruit juices.

When asked which ginger ale she considered best, Mrs. Post unhesitatingly said Clicquot Club Pale Dry. She said:

"I think Clicquot Club Pale Dry is much the nicest ginger ale I have ever tasted. It is attractive in color, tempting, sparkling, and delicious in flavor. In fact, it seems to complete the hospitable effect of a perfectly appointed table."

Clicquot Club

PALE DRY GINGER ALE

The Hartman Stores

NEW LOOP STORE	NORTHWEST STORE	HUMBOLDT PARK STORE	WEST SIDE STORE
Wabash and Adams	*1272-78 Milwaukee Avenue*	*2550-58 W. North Avenue*	*3510-12 West Roosevelt Road*

SHOP AT YOUR NEAREST HARTMAN STORE

Hartman's

Everything for the Home

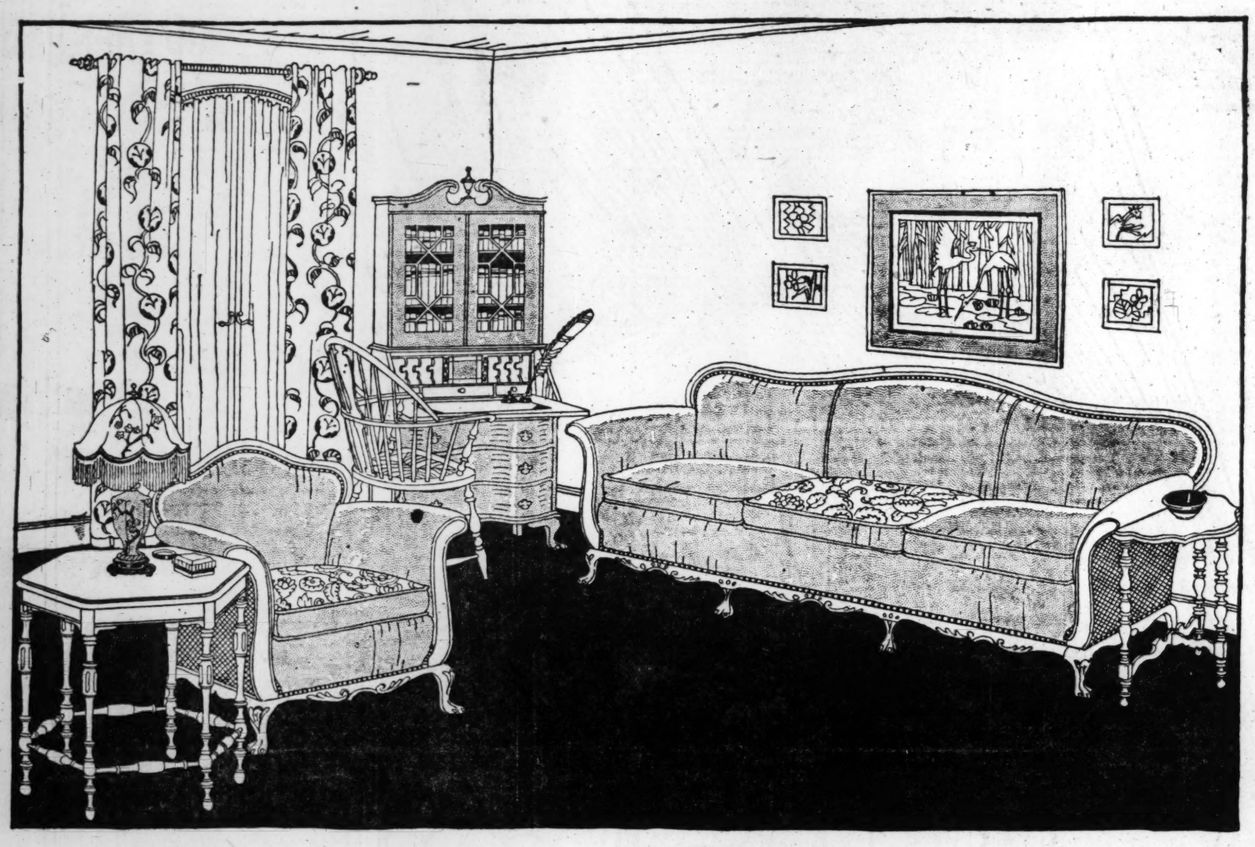
New Loop Store—WABASH & ADAMS—2ND FLOOR 'L' ENTRANCE

The Hartman Stores

NORTH SIDE STORE	ENGLEWOOD STORE	ROSELAND STORE	HARVEY STORE
3043-45 Lincoln Ave.	*N. W. Cor. 62d and Halsted Sts.*	*11417-19 Michigan Avenue*	*157 East 154th Street*

SHOP AT YOUR NEAREST HARTMAN STORE.

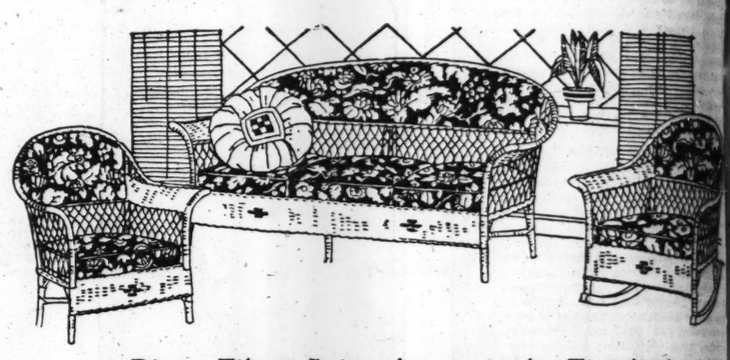
Features of the February Sale



Every offering on this page is an outstanding value. The remarkable savings indicate the great reductions that prevail throughout the Hartman Stores. We urge early attendance.

Our plan of Deferred Payments enables you to secure these remarkable bargains now and pay at your convenience.

Convenient Deferred Payments



3-Piece Fibre Suite Attractively Finished in Cafe au Lait and Green, Special, $39.98

This colorful Sunroom Suite is upholstered with cretonne that blends beautifully with the finish of the fibre. The removable seats are spring-filled, and the backs well padded. The Suite includes Davenport, Chair and Rocker; soft, comfortable and attractive in appearance. A $69.50 value.

Striking Living Room Values

A 2-Piece Mohair Suite in the new blue mist shade, or other colors if preferred, is one of the outstanding features of the February Sale. Full spring construction affords luxurious comfort. It has elaborately carved frame and reversible spring-filled cushions. This is a regular $250 value..... **$149.50**

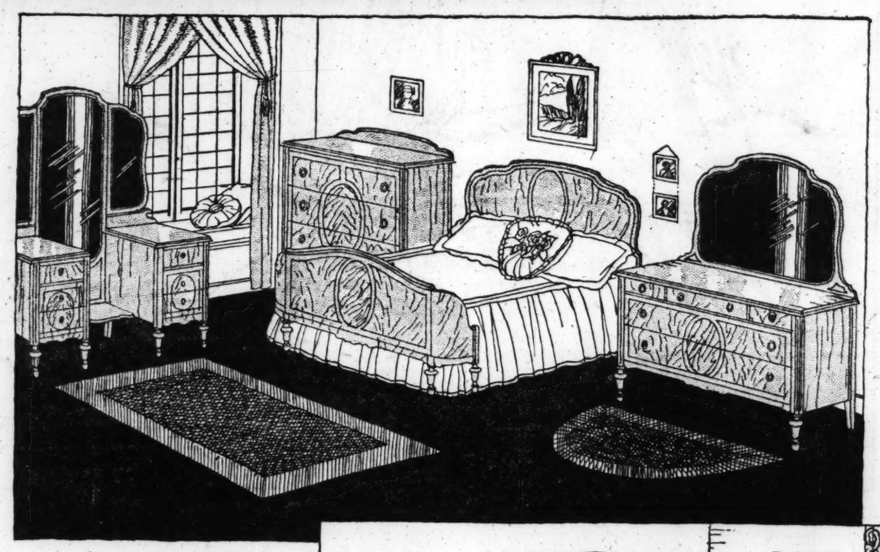
Governor Winthrop Desk of combination mahogany and gumwood. It is a 34-inch width with 3 roomy drawers and a cleverly arranged interior. A $79.50 value for **$49.75.**

Lacquered End Table, very colorful with raised green lacquer, hand-decorated design. A $7.98 value, **$3.98.**

Occasional Table, beautifully finished with a 31x28-inch top of mahogany veneer. Base of gumwood. Note the artistically turned legs and stretchers. A $32.50 value for **$18.75.**

Japanese Table Lamp, complete with imported Japanese pottery base and hand-decorated silk shade. An artistic ensemble. $29.75 value, **$19.75.**

Convenient Deferred Payments



Cane-Paneled Day-Bed, $39.95

A $70 value

Extremely comfortable, with helical tied full coil construction. 33-lb. all cotton mattress, cretonne covered.



A Splendid Value in a Bedroom Suite Featuring 3 Pieces at $157.50

The beauty of this Suite is in its burl walnut veneers and rich burl walnut overlay panels, while the veneers throughout are of selected walnut on gumwood base. It is finished in the new shaded American walnut and includes Bed, Chest and choice of full-size Vanity or 52-inch Dresser. It is a regular $225 value.

Priced Separately: Full-size Bow-End Bed, $49.75; 52-inch Dresser, $69.75; 49-inch Vanity, $69.75; Chest, $39.50

(Illustrated at Left)

Convenient Deferred Payments

KITCHEN NEEDS

Greatly Reduced

For the White and Sanitary Cuisine



Porcelain Gas Range in full size with 16-inch oven and broiler. It is fully guaranteed and will be connected free. A $69.95 value. **$53.75**

Stepladder Stool, heavy, well-braced, with large standing surface, in a natural varnish finish. It is easily folded and placed out of the way. $1.50 value..... **69c**

Kitchen Chair finished with 4 coats of white enamel. It is sturdily built with a bow back. $3.25 value, **$1.69**

Drop-Leaf Table suitable for the breakfast alcove. It is of hardwood ready to finish. The top measures 36x42 inches. $8.50 value, **$5.79**

"Kitchen Maid" Cabinet, all white-enameled with a 40-inch top. Equipped with flour bin, bread board, and tea, coffee and spice jars. A $62.50 value.. **$46.75**

porcelain working top and a divided cutlery drawer. A $6.95 value at **$4.98**

Basement, Loop Store, and at All Hartman Stores

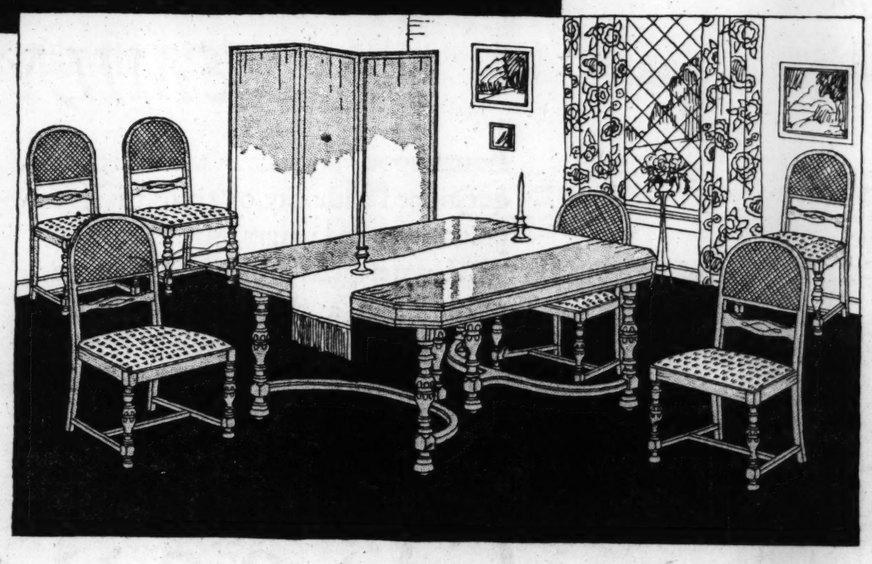
Dining Room Suite of Solid Walnut Special at $99.50

This very massive and elegant Suite of Elizabethan design has an 8-foot Extension Table of walnut throughout, and six handsome Chairs of solid walnut with rich cane-paneled backs and Angora mohair covered seats.

This Suite Would Ordinarily Sell for $174.75.

(Illustrated at Right)

Convenient Deferred Payments.



Fireside Group

Mohair Coxwell Chair with loose cushion, and fringed base and arms. Velour trimmed. A $59 value..... **$39.50**

Bridge Lamp with a standard of wrought iron and a georgette shade, ruche trimmed. A $10 value..... **$5.98**



WOOL WILTON RUGS Size 9x12 Feet—$67.85

Richness of coloring, beauty of pattern, and fineness of texture distinguish these beautiful wool Wiltons. They are room-size, and come attractively fringed. Their low price gives a splendid opportunity to economize on a rug of fine quality. Regularly priced $91.85.

Wool Velvet Carpet 27 Inch, $1.89 Yd.

Carpeting for stair or hall is of wool velvet. A $2.65 value. Very special at this low price.

Imported Drapery Velour 50 Inch, $1.95 Yard

Deep pile Velour suitable for draperies, portieres and upholstery. It comes in guaranteed fast colors of blue, rose, mulberry, and gold. A $2.95 value.

Seamless Axminsters, Size 9x12—$33.98

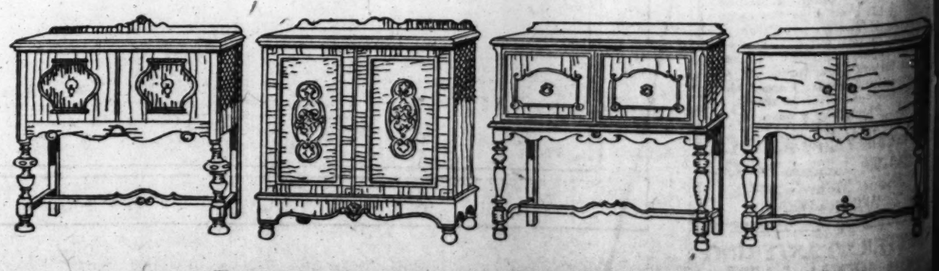
Seamless Axminsters of this beauty of pattern are very choice and unusually low priced. A $49.55 value.

Fringed Pongee Curtains $2.95 Pair

These are of lustrous mixed silk tussah in the popular pongee shade. They are scalloped at the base and trimmed with a deep silk fringe. A $3.95 value.

A Group of Beautiful Servers and Radio Cabinets Provides Values up to $60, Special at $19.95

In this grouping are many beautiful pieces in period designs. All are of walnut combined with gumwood, some ornamented with burl walnut veneers. They are generously sized to allow ample space for radio apparatus. A few representative Cabinets are shown below. The quantity of each style is limited. Values from $35 to $60.



First in Furniture—Largest Furniture Retailers in the World

FEBRUARY 7, 1926.

an Stores
ROSELAND STORE
11417-19 Michigan Avenue
HARVEY STORE
157 East 154th Street
ST HARTMAN STORE

Sale

tstanding value. The
eat reductions that pre-
res. We urge early at-

bles you to secure these
at your convenience.

Payments



ctively Finished
Special, $39.98

at blends beautifully with the finish of the
well padded. The Suite includes Daven-
in appearance. A $69.50 value.



in a Bedroom Suite
ieces at $157.50

walnut veneers and rich burl walnut overlay
are of selected walnut on gumwood base.
can walnut and includes Bed, Chest and a
sser. It is a regular $225 value.

e Bow-End Bed, $49.75; 52-inch
9-inch Vanity, $69.75;
t, $39.50

Deferred Payments

Fireside Group

Mohair Coxwell Chair with loose cushion, and fringed
ase and arms. Velour trimmed. $39.50
$59 value.....

ridge Lamp with a standard of wrought iron and
georgette shade, ruche trimmed. $5.98
$10 value.....



Radio Cabinets
l at $19.95

ned with gumwood, some ornamented with
s. A few representative Cabinets are shown



in the World

PART TWO
SPORTS
MARKETS

Chicago Sunday Tribune.

THE WORLD'S GREATEST NEWSPAPER

12 PARTS

Part.		Part.	
1	News, Editorial.	6	Fashions.
2	Sporting, Autos, Markets.	7	Women's Features.
3	Real Estate.	8	Drama, Music.
4	Picture Section.	9	Society.
	(2 Parts).	10	Comics.
5	Radio.	11	Magazine.
		12	Want Ads.

FEBRUARY 7, 1926. A *

GRANGE GETS YANKEE STADIUM OPTION

HELEN BATTLES SUZANNE TODAY IN NET DOUBLES

Lenglen and Partner Favorites to Win.

BY DON SKENE.
[Chicago Tribune Press Service.]
[Copyright: 1926: By The Chicago Tribune.]

NICE, France, Feb. 6.—[Special.]—Helen Wills and Suzanne Lenglen will slam their respectively famous shots at each other across the tennis net tomorrow for the first time.

A clash between the two greatest women tennis champions in the world was assured in the mixed doubles finals at Suzanne's home club, the Parc Imperial, today when Miss Wills, with the giant Swiss champion, Charlie Aeschliman, beat Stanley Doust, veteran Australian star, a former Davis cup hero, and Miss Radcliffe, English player, 6—1, 7—5, in the semi-finals.

Odds Favor Suzanne.

Tomorrow the American and European girl champions will have their first chance to trade punches outside of newspaper headlines when Miss Wills and Aeschliman face Mlle. Lenglen and her newest doubles partner, Baron de Morpurgo, the sheik of Trieste, who after the war became champion of Italy. Mlle. Lenglen and Baron de Morpurgo.

The popular Aeschliman, husband of the American, Leslie Bancroft, whom Suzanne crucified, 6—0, 6—0, two days ago, is known not to have great love for either Mlle. Lenglen or Baron de Morpurgo, and "Little Poker Face," although saying nothing, is determined to make a fierce fight against her arch-rival, Mlle. Lenglen, who is the only player standing between her and world supremacy. The betting is 8 to 5 in favor of Mlle. Lenglen and Baron de Morpurgo.

All Seats Sold Out.

The enlarged stands at the Nice club are sold out for tomorrow's match, setting a record in gate receipts during the present Riviera season. One ardent American tennis fan, who has followed the Riviera tournament for years, already has suggested to Aeschliman that he and Baron de Morpurgo are free to stand idle in the far corners of the court, allowing Miss Wills and Mlle. Lenglen to fight it out in practically a singles duel. Aeschliman smilingly said he would do so if Baron de Morpurgo consented, but so far it has not been arranged.

The Europeans have a distinct edge because Miss Wills is not a great doubles player on account of the American system of concentrating on singles play, while considering mixed doubles of minor importance.

Helen Wins, 6—1, 7—5.

Miss Wills and Aeschliman scored a victory today in a cold, blustery wind, which whipped the dust from the courts into the players' eyes like miniature Sahara sand storms. Helen and Charlie easily won the first set, 6—1, but in the second set Doust and Miss Radcliffe fought gallantly and forced the stars to 7—5.

Mlle. Lenglen this morning won the finals in the women's singles, smothering Miss Emily Wright of England, 6—0, 6—0. Miss Wright was helpless in what must have seemed to her like a blizzard of perfectly placed strokes.

Admirers of Miss Wills hoped that the players friendly to the Californian who have played with Mlle. Lenglen this week might give the American champion advice about Suzanne's weaknesses. They have willingly given Helen advice, but it compares with that of the veteran baseball pitcher who told the recruit twirler that Ty Cobb's only weakness was a base on balls.

The betting on Mlle. Lenglen in the singles next week is 5 to 1 for Suzanne to win and 3 to 1 that she wins straight sets.

Chicagoans Win National Doubles Racquets Title

Robert A. Gardner and Howard Linn of the Chicago Racquet club became national doubles racquets champions yesterday when they defeated Clarence C. Fell and Stanley G. Mortimer of the New York Racquet and Tennis club, defending title holders, in the final match of the tournament here. The title is brought to the west for the first time in the game's history by the victory of the Chicago pair. The score of the final match was 6—15, 15—10, 15—12, 3—15, 15—12.

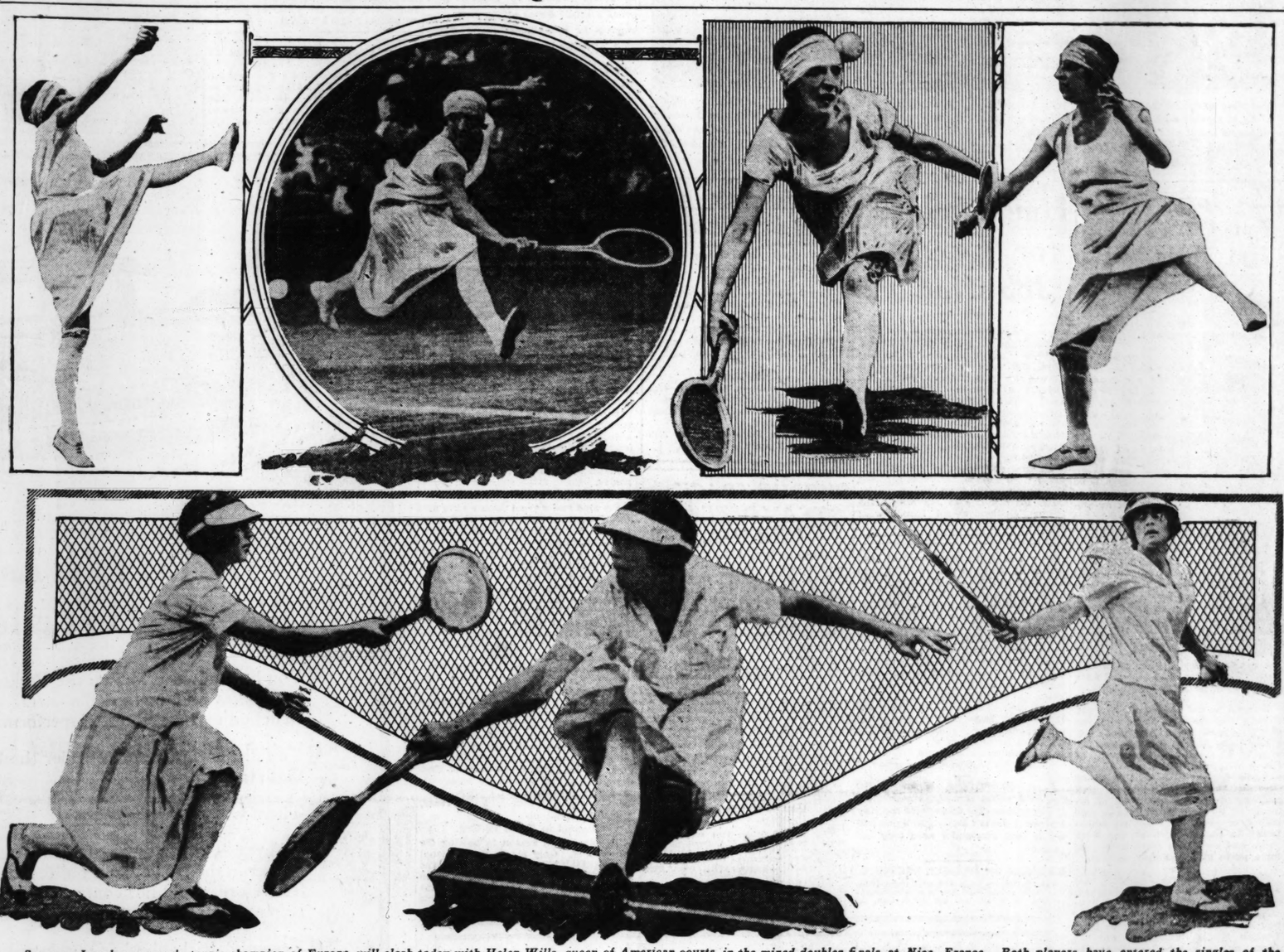
College Scores

BIG TEN.
Iowa, 21; Minnesota, 14.
Ohio State, 18; Chicago, 14.

MISSOURI VALLEY.
Oklahoma U., 30; Grinnell, 19.
Kansas, 25; Nebraska, 14.

OTHER SCORES.
Notre Dame, 26; Illinois, 14.
Syracuse, 36; Michigan, 32.
Navy, 31; North Carolina, 30.
Columbia, 39; Army, 16.
Pennsylvania, 27; Cornell, 16.
Springfield Col., 39; Harvard, 31.
Beloit, 26; Beloit, 24.
Butler, 42; Marquette, 20.
Notre Dame, 26; Illinois, 14.
Kansas Aggies, 26; Washington U., 24.
Kalamazoo Normal, 30; Michigan State, 25.
Knox, 37; Milliken, 34.
Bradley, 38; Normal, 25.
Coe, 21; Carleton, 20.
Wabash, 21; Quincy college, 16.
Des Moines U., 24; S. Dakota U., 17.
Tulane, 24; Louisiana U., 23.
U. of Mississippi, 34; Alabama, 25.
Georgetown U., 24; Dickinson, 15.
Miss. A. & M., 31; Georgia Tech, 20.
Sewanee, 38; Vanderbilt, 32.
Bucknell, 41; Carnegie, 18.
Rollins, 35; Charleston Nor., 26.
St. Viator, 33; Columbia, 23.

WHEN THE TENNIS QUEENS OF TWO CONTINENTS MEET



Suzanne, Lenglen, woman's tennis champion of Europe, will clash today with Helen Wills, queen of American courts, in the mixed doubles finals at Nice, France. Both players have entered the singles of the Carlton club tournament, which opens tomorrow. They will be placed in opposite ends of the draw, making their meeting for the title almost a certainty. These pictures show the favorites of two continents in action. Above is Mlle. Lenglen. Below is Miss Wills.

NURMI, WHITNEY DERBY COLT, 1ST IN $30,000 RACE

(Picture on page 3.)

New Orleans, La., Feb. 6.—[Special.]—Before the greatest crowd that ever attended the races here, Nurmi, 3 year old colt from Mrs. Payne Whitney's Greentrees stable, today captured the $30,000 New Orleans handicap, the richest stake ever run at a winter track in the United States.

He was first in a field of twenty-one of the fleetest thoroughbreds in training. Scratch finished second, a head behind the winner, while another head separated the second horse from Dazzler, coupled in the betting with the winner. Lounger finished fourth, a length and a half in front of Morning Cloud. The race was at a mile and a sixteenth.

Mrs. Whitney, one of the wealthiest turf women in America, in whose colors Nurmi raced to victory, occupied a box at the Fair grounds track and saw the game little son of The Finn, under excellent handling by Jockey J. Thomas, speed to victory.

Dazzler Runs Good Race.

Although Nurmi won, it was a question as to whether he or Dazzler, his stable mate, ran the better race. The latter was forced to take the wide route to get through and at the finish was making a drive for the lead.

Starter Hamilton had the unwieldy field away in good alignment. Sir Peter rushed to the front, setting the pace until the turn into the stretch. Lounger followed in close pursuit but at the turn for home Nurmi, after working his way up steadily after a bad beginning, closed with a rush through the last furlong, and outstayed Scratch.

Nurmi Wins $32,000.

The race was run in 1:47. Nurmi took down $32,000 as the winner's share; Scratch, $4,000; Dazzler, $2,000, and Lounger, $1,000.

The stake was first run last year, and like Nurmi the winner of that race was Quatrain, a 3 year old. The race was Quatrain, a 3 year old. The victory automatically made Quatrain a Kentucky Derby future book favorite.

Today's victory also makes Nurmi a formidable Derby contender, but it is doubtful if he will become the top heavy choice for this great race as was Quatrain a year ago.

Nurmi will now be pointed either for the Derby at Tijuana or the Louisiana Derby to be run at the Jefferson park track here March 17. He has already been nominated for the Kentucky Derby.

Thunberg Breaks World's Mile and Half Ice Record

Detroit, Mich., Feb. 6.—[Special.]—Clas Thunberg, flying Finn on skates, broke the world's record for a mile and a half skating against time in a special exhibition race at the start of the second day's program of the international ice skating championships at Masonic Countrp club on Lake St. Clair Saturday afternoon.

Thunberg skated the distance in 4:27 2-5. The former record was 4:28, made by John F. Johnson of Minneapolis almost a score of years ago.

Thunberg tried for another mark in the 880, but his time, 1:22 2-5, was six seconds slower than the world's record.

Valentine Bialis of Lake Placid, N. Y., won the half mile senior race for men. Bialis led all the way. Ricard Donovan of Endicott, N. Y., was trailing Bialis until 15 feet from the finish line, when he fell and Eddie Murphy of Chicago moved into second place, closely followed by Lew Morris of New York.

Toronto's women skaters made a clean sweep in the 220 yard dash for senior women. Lela Brooks made every pole a winning one to cross the line an easy winner, running her total of points up to 90.

Ice in Poor Condition.

The winner's time was :24, comparatively slow on account of the poor ice. A light rain began falling, and the ice was cut up considerably, making it impossible for the gliders to show their best speed.

Valentine Bialis of Lake Placid, N. Y., recorded his second victory of the day when he skimmed across the ice a close winner in the ¾ mile race for men. Bialis spurted near the finish and his last two strides gained him a victory over Eddie Murphy of Chicago, who just managed to nose out Eddie Reed, also a Chicagoan.

Another close race was the quarter mile dash for intermediates, won by Melvin Johnson of Minneapolis. The skaters in this race were all closely bunched at this finish. George Thiel of Chicago was second and Leslie Burt of Toronto was third.

Eddie Beats Eddie Three Feet.

Only three feet separated the skaters at the finish line in the two mile race for men, the final event of the day. Eddie Reed of Chicago won, Eddie Murphy, also of Chicago, was second, and Valentine Bialis of Lake Placid, N. Y., who led the point scorers for the second day of racing, was third.

Vinson Sahlin of Chicago captured the 220 yard dash for boys under 16 years of age. Summaries:

SUMMARIES.

880 YARDS, SENIORS—Won by Valentine Bialis [Lake Placid]; Eddie Murphy [Chicago], second; Lew Morris [New York], third. Time, 1:28.

220 YARD, SENIOR WOMEN—Won by Lela Brooks [Toronto]; Geraldine Mackay [Toronto], second; Margaret McBride [Toronto], third. Time, :24.

2 MILE, SENIOR—Won by Eddie Murphy [Chicago]; Eddie Reed [Chicago], second; Valentine Bialis [Lake Placid], third. Time, 6:16 2-5.

880 YARD, JUNIORS, UNDER 16—Won by Floyd Bissonette [Malone, N. Y.]; Ray Murray [New York], second; C. H. Smyth [Moncton, N. B.], third. Time, 1:35 4-5.

¾ MILE, SENIOR—Won by Valentine Bialis [Lake Placid]; Eddie Murphy [Chicago], second; Eddie Reed [Chicago], third. Time, 2:34 4-5.

INTERMEDIATE, 440 YARDS—Won by Melvin Johnson [Minneapolis]; George Thiel [Chicago], second; Leslie Burt [Toronto], third. Time, :40 4-5.

How They Stand

Valentine Bialis, Lake Placid	90
Eddie Murphy, Chicago	70
Eddie Reed, Chicago	60
Paul O'Brien, New York	30
Oneil Farrell, Chicago	30
Lew Morris, New York	10
Duke Donovan, Endicott, N. Y.	10

Notre Dame Frosh Equals Record in 60 Yard Dash

South Bend, Ind., Feb. 6.—[Special.]—Elder, freshman track star at Notre Dame, in a practice meet here today equaled the world's indeer record of 6 1-5 seconds for the 60 yard dash, held by C. Coaffee of the I. A. C. Young brought the Notre Dame indoor mile record down to 4:31 2-5.

Knox Upsets Millikin Basket Team, 37 to 34

Galesburg, Ill., Feb. 6.—[Special.]—Knox upset Milliken here tonight, 37 to 34. Poole, Van Norman and Trevor led the Knox attack.

OHIO'S PUNCH AT FINISH CONQUERS MAROONS, 18-14

Columbus, O., Feb. 6.—[Special.]—Playing without Cookie Cunningham, injured center, Ohio State defeated University of Chicago basketball team tonight, 18 to 14, in a game featured by close guarding.

The contest was hard fought. Both centers, Alyea, Chicago star, and Hecktorne, substitute for Cunningham, were ejected from the game for personal fouls shortly after the first half started.

Chicago outplayed Ohio in the first half, leading 10 to 8 when the whistle blew. Four long shots by Dempsey and Jeffrey of Ohio in the last five minutes of play gave the Buckeyes the game.

Zimmerman of Chicago and Dempsey of Ohio displayed spectacular form, the former scoring eight points and the latter nine.

A crowd of 7,500 fans saw the game.

Ohio's victory avenged the 21 to 20 defeat handed the Buckeyes last week in Chicago and kept the victors in the race for the Big Ten championship.

OHIO STATE [18]	B	F	P	CHICAGO [14]	B	F	P
Bell,f	0	3	3	Sackett,f	0	0	0
Dempsey,f	4	1	5	Zimmerman,f	3	2	3
Hecktorne,c	0	0	4	Alyea,c	0	0	4
Seiffer,g	0	0	1	McDonough,g	1	1	2
Tarbert,g	0	4	2	Hoerner,g	1	0	2
Jeffrey	2	0	1	McConnell	0	0	0
Hunt	0	0	0	Farwell	0	0	0
Nixon	0	0	0	Marks	0	1	0
				Mackland	0	0	0

N. DAME, 26; ILLINOIS, 14

Champaign, Ill., Feb. 6.—[Special.]—Notre Dame continued its winning streak tonight when Coach Keogan's team defeated Illinois by a score of 26 to 14, bringing the Hoosiers' victories up to twelve to a solitary defeat.

The first half was a fairly even battle, in which Crowe's long shots helped to give Notre Dame a lead, but it looked like anybody's game even if the Illini trailed. The withdrawal of Johnny Mauer for a crucial part of the game weakened the Illini attack and in the closing minutes the interjection of Mike Nyikos put the finishing touches on the Illini. Mike was in only about two minutes, but he made a basket and a free throw.

The Illini had plenty of shots but no luck, Daugherity suffering an especial hoodoo. Lineup:

NOTRE DAME.	B	F	P	ILLINOIS.	B	F	P
Crowe,f	3	2	3	Daugherity,f	1	1	3
McNally,f	0	2	2	Martin,f	0	0	0
J.Nyikos,c	3	3	4	Mauer,c	0	1	0
M.Nyikos,c	1	1	0	Lipe,c	0	3	1
Conroy,g	0	0	3	Haines,g	2	3	2
Dahman,g	2	2	1	Kassel,g	0	0	1
				Daib,g	0	0	0
				Freeman,g	0	1	0

MURPHY, FARRELL LEAD

Detroit, Mich., Feb. 6.—(AP)—Eddie Murphy of Chicago, with 160 points, went into a tie with Oneil Farrel of Chicago for world's all-round skating honors by his points won in the international speed skating championships on Lake St. Clair today.

Charles Gorman of St. John, N. B., who is not competing here, held third place with 150 points, and Valentine Bialas of Lake Placid, N. Y., was fourth with 120. The all round classification, though unofficial, is based on uniorm scoring for similar events in the principal skating meets. This season's ratings are based on the national championships at Binghampton, N. Y., the world's championships at St. John, N. B., and the international meet at Detroit.

Hoff Vaults 13 Feet 1 1-2 Inches for New Record

(Pictures on page 3.)

Boston, Mass., Feb. 6.—(AP)—One world's record was beaten, two foreign stars met defeat, and another world's record was equaled seven times tonight in the 37th running of the annual indoor track and field games of the Boston Athletic association.

Charley Hoff, world's champion pole vaulter, shattered his own world's indoor record by clearing 13 feet 1½ inches. He set a mark of 13 feet 1 inch Thursday night in New York.

Hubert Houben, sprint champion of Germany, appearing for the fourth and last time in his American trip, was defeated in the 40 yard dash semi-final. Adrian Paulen of Holland, still wearing his sea legs after his recent voyage, finished in the ruck in the 660 yard run.

Taylor Ties Hurdle Mark.

As fast a field of indoor high hurdlers as was ever assembled was responsible for the seven times equaling of the record of :06 over the 45 yards distance. F. Morgan Taylor of the Illinois A. C. was among the stick steppers who tied the world mark.

Jimmy Connolly of Washington, D. C., won the Hunter mile by 20 yards from William Goodwin, New York A. C. W. C. Baldwin of the Boston A. A. was third. It was Connolly's first victory in the event after finishing second five times.

Charles Major, Negro jumper of Coburn Classical institute, won the high jump with a leap of six feet three inches.

Harvard's two-mile relay team ran Yale's quartet off its feet in their annual classic. Kobes turned over a 25 yard lead to Willard Tibbetts, who stretched it to nearly 75 yards. Watters held this advantage, and Haggerty, running anchor, breasted the tape a full 90 yards ahead of Vorster, Yale anchor man.

The Boston college quartet won the two mile intercollegiate relay, leading all the way. Syracuse finished hard on the Maroon's heels, and Dartmouth was a poor third.

Murchison Wins Sprint.

Loren Murchison won the final of the 40 yard dash for the sixth successive year. He finished a yard ahead of the field, one-fifth of a second slower than the world's record of 4 2-5 seconds. Behind was Miller of Harvard.

Holy Cross inflicted a defeat to its traditional rival, Boston college, in their relay, finishing fifteen yards in front.

Alan Helffrich came out in front and held the lead all the way, winning the A. Paul Keith 660 yard run. Ray Dodge of Illinois A. C. and Cecil Cooke, Syracuse Negro runner, were second and third. Adrian Paulen, Dutch flyer, finished, but had trouble on the corner, taking them wide and gradually dropping far into the rear.

Dartmouth galloped away from Brown in the mile relay, featuring these old rivals. Maine beat New Hampshire and Boston university outran Colby.

BUFFALO LAWN BOWLING TEAM WINS U. S. TITLE

St. Petersburg, Fla., Feb. 6.—(AP)—Buffalo, N. Y., today won the lawn bowling doubles championship of America by defeating Grand Rapids, Mich., in the finals for the event in the National tournament here, 20 to 14.

J. W. Teskey and O. C. Feine, skip, proved a hard combination to beat, and it was due to their good bowling in the closing innings that victory was taken from the Michigan team, Maurice Jay and A. C. Terrell, skip. The score was close, in fact, until the last two ends. In the final end, four down, Terrell triel to make it a dead end, but failed, and Buffalo finished with an additional two points.

Owing to delays in the consolation, finals were not rolled during the day, but will be staged Monday.

YANKEES TRADE WALLY SCHANG FOR MOGRIDGE

New York, Feb. 6.—(AP)—Wally Schang, veteran catcher of the New York Yankees, was traded today to the St. Louis Browns in exchange for Pitcher George Mogridge, former New York and Washington American leaguer, and a cash consideration. Edward G. Barrow, business manager of the Yankees, in making this announcement also said William Albert, Georgetown university outfielder for the last three years, had been signed with the Yankees.

The deal which sends Schang to the Browns is the first of a series of big transactions by which Manager Miller Huggins hopes to build up the club to a place it held in the American league before the championship reign of the Washington Senators.

ASKS FOR OWN GRID FRANCHISE IN PRO LEAGUE

Football Magnates Think It Over.

BY IRVING VAUGHAN.
[Chicago Tribune Press Service.]

Detroit, Mich., Feb. 6.—[Special.]—The business of professionalizing football seems to be quite a complicated process. The gentlemen who have the burden of providing the collegiate athletic notables with an opportunity to collect rapidly opened their semi-annual meeting here this afternoon, and after about five hours of deliberation appeared to have made no more headway than a mule on a treadmill.



RED GRANGE.

With Mr. Joseph Carr, president, in the chair, the members of the National Football league went into session at 1 o'clock this afternoon and at 6 o'clock announcement was made that nobody seemed willing to accept the championship pennant for the season of 1925. Outside of this unusual proclamation not much was produced beyond the determination to meet again tomorrow and endeavor to shave down or enlarge the roster of the league. At present twenty-two clubs hold membership, and that is too many for one president to handle unless his salary is boosted.



C. C. PYLE.

Stadium Lease Signed.

While the paymasters of post-graduate athletes were indulging in their mental gymnastics, the capable Mr. C. C. Pyle of Cash and Carry fame was a busy fellow trying to make more hay for himself and the still more capable Red Grange, late of the University of Illinois.

Before the magnates of the pro league met they were informed by Mr. Pyle that a contract had been signed whereby Grange would appear with his own eleven in the Yankee stadium at New York next fall. Signatures to the papers were annexed last Monday, with Ed Barrow representing the Yankees. The document covers a five year period with privilege of renewal, but has a provision that it will not be effective unless the Grange all-stars are given a franchise in the professional circuit.

Giants May Oppose Red.

The application of the Pyle-Grange corporation is up to the holders of the franchise now known as the New York Giants. A representative of this outfit was present today, but Pyle didn't approach him on the matter, so his attitude on the presence of another pro eleven in Gotham isn't known. As Grange might prove quite an attraction in New York, there is good reason to suppose that the Giants will oppose the admission of a rival team.

During the session today somebody brought up the subject of taking collegiate athletes as in the case of Grange. This was discussed at great length and it was finally decided to adopt a rule prohibiting the signing of a collegiate until his class has graduated.

Who Won Pennant?

The matter of awarding a pennant was delayed because the representatives couldn't decide who deserved it. Chris O'Brien's Cardinals of Chicago and the Pottsville, Pa., elevens thought they were entitled to it, but there were others who thought otherwise. The trouble was that Detroit, Philadelphia, and the Chicago Bears, who were next in line, refused to accept it. O'Brien, who was assessed $1,000 because four high school boys played in a game against his team, expressed his opinion that he ought to be awarded a gold plated flag because of his contribution to the league treasury.

Al McGuirk was charged with being responsible for shoving the four prep boys into a pro combat and failed to receive an amendment to the league edict that he dispose of the Milwaukee franchise within ninety days. Neither did O'Brien receive any consideration on his plea that his $1,000 fine be remitted.

N. Y. LEASE CONFIRMED

New York, Feb. 6.—[Special.]—Edward G. Barrow, business manager of the New York Yankees, confirmed reports from Detroit today that Red Grange had obtained a lease on the Yankee stadium to conduct professional football games next fall.

Mr. Barrow said he had come to terms with C. C. Pyle, Grange's manager, whereby Grange leases the Yankee stadium for a period of five years. Professional football games will be staged at the stadium every Sunday and holiday from Oct. 15 to Dec. 31, he said.

HAWK CAGERS' GUARDING BEATS GOPHERS, 21 TO 14

Iowans Again Upset Dope in Big Ten Basketball.

Games This Week

Tomorrow—Minnesota at Michigan.
Wednesday—Purdue at Illinois.
Friday—Ohio State at Northwestern.
Saturday—Wisconsin at Chicago; Ohio State at Illinois; Indiana at Purdue; Michigan at Iowa.

Iowa City, Ia., Feb. 6.—[Special.]—Iowa tipped the basketball dope bucket here this evening by beating Minnesota, 21 to 14, and holding the fast captain of the Gophers, Black Rasey, to two free throws.

To Capt. McConnell of Iowa goes the credit for stopping Rasey within bounds. His work was the only stellar work of the mix, which was rather slow throughout.

The first half, which ended 9 to 6 in favor of Iowa, was marked by fumbling and fouling. In the second frame the Hawks came back and ran the score to 17 to 6 before Gay, a Gopher substitute, dropped in a free toss. Lineup:

IOWA (21).	B	F	P	MINNESOTA (14).	B	F	P
Harrison,rf	0	2	1	Rasey,lf (C.)	0	2	3
Phillips,rf	3	0	2	Smith,lf	0	0	0
Vandeusen,lf	1	0	1	Sydahl,rf	1	0	3
Miller,c	0	2	3	Gay,rf	1	1	0
Keel,c	0	0	0	Wolgon,c	0	0	0
McCell,rg (C.)	2	2	3	MacKinnon,c	0	2	0
Horan,lg	1	1	0	Wheeler,rg	0	0	1
				Jason,lg	1	0	3
				Tuttle,rg	1	1	1

Phillips and Capt. McConnell of Iowa divided high score honors, each making six points.

BUTLER JARS MARQUETTE

Milwaukee, Wis., Feb. 6.—[Special.]—Pat Page's Butler college Bulldogs of Indianapolis had little trouble in turning back the Marquette university basketball team here tonight, 42 to 20.

IOWA SWIMMERS LEAVE MAROONS IN WAKE, 46-23

Iowa City, Ia., Feb. 6.—[Special.]—Iowa swimmers outclassed the Chicago team here this afternoon, winning all first places in six individual contests and both relay races. The final score was Iowa, 46; Chicago, 23. Iowa also won the water polo match after three overtime periods, 8 to 7. Summaries:

160 YARD RELAY—Won by Iowa [Lambert, Killebrew, Krohn, and McClintock]. Time, 1:19.7.

200 YARD BREAST STROKE—Won by Carter [Iowa]; Marble [Iowa], second; Mygdal [Chicago], third. Time, 2:48.5.

40 YARD FREE STYLE—Won by McClintock [Iowa]; Noyes [Chicago], second; Rittenhouse [Chicago], third. Time, :19.2.

440 YARD BREAST STROKE—Won by Lambert [Iowa]; Lane [Chicago], second; Greenberg [Chicago], third. Time, 5:48.4.

150 YARD BACK STROKE—Won by King [Iowa]; Jelinek [Chicago], second; Marble [Iowa], third. Time, 2:04.1.

100 YARD FREE STYLE—Won by McClintock [Iowa]; Noyes [Chicago], second; Rittenhouse [Chicago], third. Time, :56.8.

FANCY DIVING—Won by Lutz [Iowa], 88.7; Wilder [Chicago], second, 84.5; Felinger [Chicago], third, 69.2.

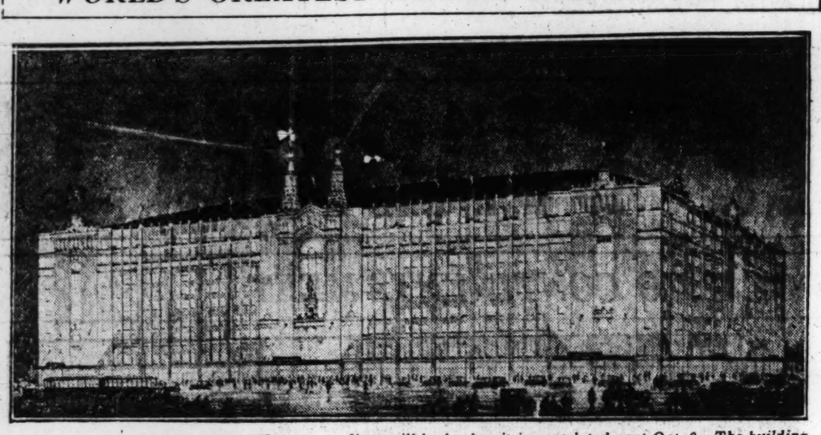
MEDLEY RELAY—Won by Iowa [King, Carter, Lambert]. Time, 3:35.1.

Capt. John McClintock of Iowa was the outstanding star, getting two firsts.

Badger and Notre Dame Hockey Teams Tie, 1 to 1

Madison, Wis., Feb. 6.—(AP)—The University of Wisconsin hockey team held Notre Dame to a 1 to 1 tie here tonight.

WORLD'S GREATEST INDOOR SPORTS ARENA



This is the way the $8,000,000 Harmon stadium will look when it is completed next Oct. 9. The building will be 12 stories high and approximately two blocks long and one wide. Work of wrecking the buildings which now stand on the stadium site will begin soon. Provision has been made for 39,000 permanent seats. The building, which will be located on Madison street between Lincoln and Wood streets, will be constructed of brick and terra cotta.

Get Money Before Fans Cut You Off, Jim Tells Wills

Chicago, Feb. 7, 1926

Mr. Harry Wills,
New York City.
Dear Mistah Wills:

For almost as long as I can remember there has been talk of a fight between you and Jack Dempsey, and I wonder if this battle ever will come off. The fight fans have been steamed up over it now for several years. Everybody wants to see it come off. You always have appeared ready to fight him at any time. He declares he's ready to fight you. Both of you are sitting back waiting for some to offer a million or two and no one seems willing to promote the show.



HARRY WILLS.
[P. & A. Photo.]

What stumps me is the fact that both of you can just sit calmly and wait when you know that the public is eager to pay more than $1,000,000 to see you two fellows go to it. Why not get that money before the public cools off or before both you and Jack are put away in homes for the aged.

I guess in the old days when you were a stevedore on the docks you didn't sit back and wait if there was a chance to put on a fight even for a purse of a couple of hundred. Of course that was before you became a business man. About that same time Mr. Dempsey was just a punk around Chicago, getting a lot of his meals off the free lunch counter and tickled to death if he got an opportunity to go out back of the stock yards and sock with some tough egg for a purse of a hundred.

Now it's my private opinion that neither one of you can begin to put up the scrap now that you could have done in those days and it's too bad you didn't get together at that time. I guess Mistah Wills you wouldn't jump into a fight right now as you would in the old days of the stevedoring. They tell me that in those times if some bloke got smart with you, you simply laid down the barrel of lead you were carrying under your arm and knocked him into the ocean.

Gee what a scrap it would have been if Dempsey had happened to be loitering on the dock one those days and you happened to bump into him while carrying an armful of railway ties. Naturally he would have flared up and you would have dropped the load of ties and the fight would be on. That would be a fight worth seeing. I don't know but what I would give about fifty myself to see one like that. But these bouts between a couple of big business men for a purse of a million don't appeal to me at all.

Respectfully yours,
JAMES CRUSINBERRY.

P. S.—Undoubtedly, Mistah Wills, you read about Dempsey's new nose. If you fellows ever do get into the ring together I guess I know where you will try to sock him and I need only one guess.

Hinkle in Line for Ingram's Job at Indiana

(Picture on page 3.)

Bloomington, Ind., Feb. 6.—[Special.]—Following failure of Indiana university athletic officials to announce the name of a successor to Bill Ingram, at a meeting this week in Indianapolis, reports here are that Tony Hinkle, former University of Chicago football, basketball, and baseball star, and now assistant to Pat Page at Butler, is being considered for the position.

Indiana attempted to get Shaughnessy from Tulane, but he is reported to have turned down the overture. After his last trip to Japan with the Maroon diamond squad. Hinkle went to Butler.

BATAVIA IN DOUBLE VICTORY.

Batavia tossers tripped West Aurora twice last night at Aurora. The heavies came out on top, 26 to 17, and the lights won, 25 to 13.

Today's Sport Program

ICE MEETS.

Annual Alverno A. A. tournament at Portage park, 1 p. m.

International speed championships, finals, at Detroit, Mich.

SKI MEET.

Forest Preserve Ski club junior meet at 87th street and Western avenue, 1:30 p. m.

TRAPSHOOTING.

Program at Lincoln park traps, Diversey parkway, at the lake, 2 p. m.

SOCCER.

Canadian club vs. Olympias, 47th avenue and 19th street, 2:15 p. m.

Pullman vs. Kenosha at 103d street and Corliss avenue.

Spartas vs. Buda A. A. at 27th street and Kostner avenue.

PURDUE TRACK TEAM DEFEATS INDIANA, 57-28

Lafayette, Ind., Feb. 6.—[Special.]—Purdue's track team easily defeated Indiana, 57 1-3 to 28 2-3, in an indoor meet held here tonight. The Boilermaker runners took first in eight of the ten events. The feature of the meet was the two mile, in which Rose of Indiana nosed out Neff of Purdue by a few feet after a desperate fight. Summaries:

SHOT PUT—Won by Jones [P.]; Peak [P.], second; Prather [I.], third. Distance, 40 feet 11 inches.

MILE RUN—Won by Little [P.]; Caine [I.], second; Rose [I.], third. Time, 4:36.

HIGH JUMP—Chance [P.] and Nelson [P.] tied for first; Prather [I.], third. Height, 5 feet 10 inches.

40 YARD DASH—Won by Sebold [P.]; Pepper [I.], second; Plassinger [I.], third. Time, :04.4.

440 YARD RUN—Won by White [I.]; Pope [I.], second; Spencer [P.], third. Time :55.9.

40 YARD HIGH HURDLES—Won by Scholl [P.]; Foster [P.], second; Saddler [P.], third. Time, :05.8.

880 YARD RUN—Won by Little [P.]; White [I.], second; Caine [I.], third. Time, 2:08.

POLE VAULT—Miller [P.] and Fox [P.] tied for first; Gebhart [I.], Davis [I.], and Michaels [P.] tied for third. Height, 11 feet.

TWO MILE RUN—Won by Rose [I.]; Neff [P.], second; Alexander [I.], third. Time, 9:51.4.

880 YARD RELAY RACE—Won by Purdue [Sebold, Eagen, Spencer, Harmon]; Indiana [Abell, Plassinger, Pope, Pepper], second. Time, 1:54.2.

CUBS OF 1908 RANKED AMONG BASEBALL'S BEST

Set Standard for Teams of Today.

[This is the second of three articles by James Crusinberry dealing with great baseball teams of the past. Tomorrow he will discuss the Philadelphia Athletics.]

BY JAMES CRUSINBERRY.

It was ten years after the supremacy of the Baltimore Orioles before the second of the three greatest baseball teams of all time blossomed and it was two more years before that team reached its highest point of efficiency. In the spring of 1906 Frank Chance brought out his famous Chicago Cubs, who made a runaway race for the National league pennant, setting a record of 116 victories. But it was two years after that when the Cubs really distinguished themselves as one of the three greatest baseball outfits of all time.

In that year, 1908, both New York and Pittsburgh were in the field with strong teams and the greatest pennant fight of all time ended in a tie between the Cubs and Giants, with the Pirates only one-half a game behind.

Cubs Prove Their Gameness.

The fact that Chance and his gallant athletes went into the Polo grounds with the fans storming the park and battering down the fences and still won the playoff to capture the pennant stamped the team as really great. Following that hectic experience Chance brought his team back west and played the Detroit Tigers for the world's championship, winning four out of five games.

Now, in picking the Cubs of 1908 as the second really great team we are not forgetting the White Sox of 1906, who won the American league flag and then trimmed Chance and his men, four games to two, for the world's championship. That White Sox team was a wonder team sure enough. It had great pitching, great fielding, and superlative intellect. But they were called the hitless wonders. The fact that the team won with the weakest bunch of hitters in the league was wonderful, but it prevented it from being a really great team.

On the other hand, the Cub machine was perfectly balanced. There was that de luxe infield, Chance, Evers, Tinker, and Steinfeldt, with Zimmerman as utility. The outfield was superb, with Schulte in right, Hofman or Slagle in center, and Sheckard, one of the smartest outfielders of all time, in left. There was Johnny Kling behind the bat, king of catchers of that time, with Pat Moran as assistant. And the pitching staff, Brown, Reulbach, Overall, Pfiester, and Frazer, needs no comment.

Second in Team Hitting.

It was a lean season in batting for all players. Only six in the National league hit .300 or better. But the Cubs were second in the league in team batting. They won the pennant with 99 victories and 55 defeats. New York and Pittsburgh were tied for second place with 98 wins and 56 losses.

The team established a standard for playing baseball that teams even at this time are striving to attain. The 1908 Cub team was almost flawless and there wasn't a white liver on the squad.

Mary Browne Beat Martha Bayard in Tennis Meet Final

(Picture on page 3.)

New York, Feb. 6.—(AP)—Miss Mary K. Browne of New York, former national champion, defeated Miss Martha Bayard of Short Hills, N. J., in the final round of the Heights Casino tennis tournament today, 6—3, 2—6, 6—4.

Miss Browne combined a driving, back court game with a brilliant net exhibition to overcome the steadiness of Miss Bayard, who recently eliminated Mrs. Molla B. Mallory from the tournament. The match required two hours to play, during which most of the games went to deuce. Miss Browne ranks No. 6 in the national ratings, with Miss Bayard No. 7.

South Shore's 472 High in Team Shoot

With a team total of 472 the South Shore Country club yesterday won the semi-monthly five man team shoot of the Country Club league, held at the South Shore Country club. Exmoor was second with 470 and Glen View third with 468.

Dr. H. L. Timm of South Shore was high gun with a score of 95, while T. S. Nichols of St. Charles, Ill., won the visitors' trophy with 91. Following are the team scores:

SOUTH SHORE—Dr. H. L. Timm, 95—6—95; W. C. Peacock, 91—4—95; W. E. Phillips Jr., 91—4—95; R. O. Judd, 89—5—94; Dr. J. W. Stanton, 91—2—93. Total, 472.

EXMOOR—R. A. Bard, 86—9—95; A. L. Wilcoxen, 85—9—94; J. C. Boynton, 82—12—94; B. Anderson, 82—12—94; G. T. Sherdan, 81—12—93. Total, 470.

GLEN VIEW—J. A. Rushton, 84—12—96; George Hemseberry, 90—3—93; W. S. Primley, 86—7—93; Ira J. Couch, 81—12—93. Total, 468.

ONWENTSIA—D. W. Buchanan, 80—13—93; O. W. Johnson, 85—7—92; J. B. Drake, 78—14—92; A. Cowles, 65—26—91; F. R. Carter, 84—6—90. Total, 458.

According to conditions of the team shoot, each contestant shot at [illegible] gets from 16 yards' rise with [illegible] target handicap.

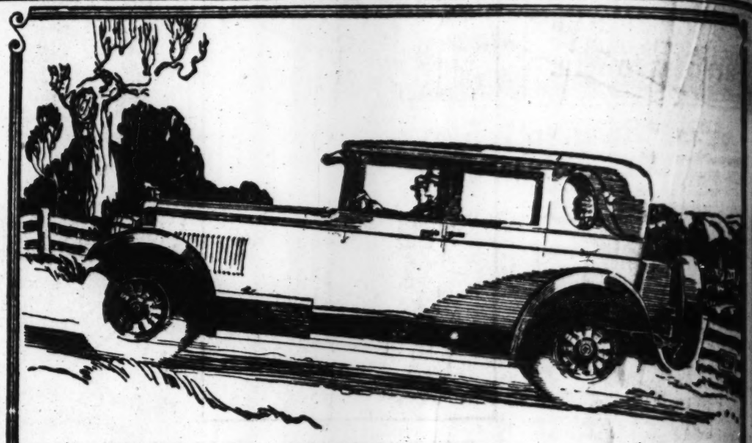
LITTLE AND SNYDER WIN

Dr. W. E. Little and V. Snyder, victors at the Lincoln park [illegible] terday.

Dr. Little was high in the [illegible] event by shattering 49 clay [illegible] miss came on the forty-[illegible] Snyder's 48 brought him a [illegible] the doubles event.

Iowa Dedicates First Section of Memorial Union

Iowa City, Ia., Feb. [illegible] first unit of the $1,000,000 [illegible] union of the University of [illegible] ed as a tribute to students who [illegible] their lives in the world war, was dedicated today. More than 1,000 [illegible] prominent in business and [illegible] of the middle west and [illegible] the university, attended the [illegible] Gov. Hammill accepted the [illegible] rial on behalf of the state.



As Beautiful As It Is Wonderful in Performance

¶ You have always known the Rickenbacker chassis—both sixes and vertical 8's—were super-fine in construction and matchless in performance.

¶ You did not, perhaps consider the bodies quite up to that standard.

¶ There was a reason for that.

¶ Like most other automobile manufacturers Rickenbacker in the past did not build, but bought, its bodies. Therefore, could not control the details of workmanship and quality of materials.

¶ Recently, Rickenbacker purchased the big (12-acre) plants which built bodies for this and other concerns.

¶ Now those plants are devoted exclusively to the designing, fabricating and finishing of Rickenbacker bodies.

¶ Seven types are standard this season—and all conform to Rickenbacker standards of quality—which are the highest.

¶ Better cloth is not made than that silk-mohair which now goes into the upholstery of Rickenbacker closed types. Finer leather is not known than goes into the open models.

¶ Money cannot buy better springs or other materials—nor does the industry know better craftsmanship.

¶ "At last," you will exclaim, when you see the new models, "Rickenbacker bodies are in full harmony with the performance of the chassis."

¶ P. S. These chassis are identical with that in which "Cannon Ball" Baker during 1925 made the longest list of road records ever made by one man driving the same car in one year.

L. MARKLE CO.

2309 Michigan Ave. Calumet 3015

Ambrose Motor Sales, 5441 S. Ashland Ave.
Anderson Motor Sales, 79 E. 111th St.
B. & B. Motor Co., 6019 Broadway.
Campbell Auto Sales, 3651 Ogden Ave.
Central Motor Sales, 5512 W. 22d St., Cicero.
Christopher Motor Co., 3308 Sheffield Ave.
Hemwall Motor Car Co., 4549 Washington Blvd.
Highland Motor Sales, 3614 Lawrence Ave.
Jack's Sales & Service, 2231 Lincoln Ave.
Northwest Garage, 6200 Norwood Park Ave.
Victory Motor Sales, 1535 E. 75th St.
Beverly Hills—Beverly Motor Sales.
La Grange—Briske Motor Co.
Oak Park—Tyk Motor Sales.
South Chicago—Rickenbacker Sales.
Villa Park—Biermann's Garage, Inc.
Amboy—Aschenbrenner & Olmstead.
Chicago Heights—Highway Garage.
Clinton, Iowa—McElmey Auto Co.
Danville—O. J. Chapman.
Elgin—Carpenter & Langellier.
Galesburg—E. T. Byram.
Gary—City Auto Sales.
Geneva—J. A. Matl & Co.
Hammond—Rickenbacker Motor Sales.
Joliet—Richards Bros.
Kouts, Ind.—Kouts Motor Service.
Lincoln—Geo. W. Pfund & Son.
Lowell, Ind.—W. J. Surprise.
Monticello—Strohl Motor Co.
Peoria—Harry Gatton.
Sterling—Clifford W. Johns.
Rockford—T. C. Garage.
Waukegan—Strang Auto Sales.

Famous "Six" Prices

7 Pass. Phaeton	$1795
5 Pass. Phaeton	1750
4 Pass. Roadster	1795
5 Pass. Coupe Sedan	1695
4 Pass. Coupe Roadster	1920
5 Pass. Brougham	1895
5 Pass. Sedan	2095
7 Pass. Sedan	2195
4 Pass. DeLuxe Coupe	1995

Vertical "Eight" Prices

7 Pass. Phaeton	$2195
5 Pass. Phaeton	2150
4 Pass. Roadster	2195
5 Pass. Coupe Sedan	2095
4 Pass. Coupe Roadster	2320
5 Pass. Brougham	2295
5 Pass. Sedan	2495
7 Pass. Sedan	2595
4 Pass. DeLuxe Coupe	2395

PERFORMANCE

Rickenbacker
A · CAR · WORTHY · OF · ITS · NAME



The Miracle!

Visitors from Coast to Coast—and the Particular Men of Chicago—Have Pronounced This Shop "The Miracle" Among Modern Barber Shops!

You'll Say So, Too—

Because—of its snow-white, crystal cleanliness.

Because—of its absolutely sanitary service.

Because—of its 20 expert barbers, rendering a standarized service at every chair—under the personal supervision of the proprietor.

Because—it is the pioneer ultra-sanitary shop in Chicago.

Because—it is "The Crystal"—the only shop of its kind—and if you are from Missouri—we'll be glad to show you!

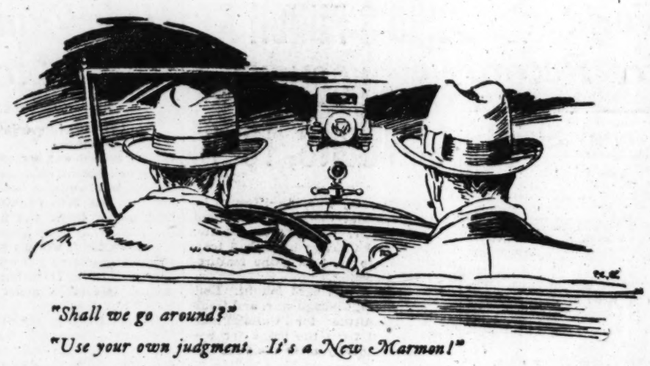
6 Manicurists Who Know Their Business.

ALL OUR PRICES ARE THE SAME AS THOSE THAT PREVAIL IN ANY OTHER FIRST CLASS LOOP SHOP

Open Every Day Until 11 P. M. Including Sundays and Holidays

CRYSTAL Barber Shop

G. D. COMINOS, PROP.
20 North Clark Street
Between Madison and Washington Streets
The World's Greatest Barber Shop



"Shall we go around?"
"Use your own judgment. It's a New Marmon!"

ON the high road Marmon sets its own pace, free from annoyance from lesser cars. No experienced road driver cares to challenge it—TWICE. He KNOWS "It's a Great Automobile."

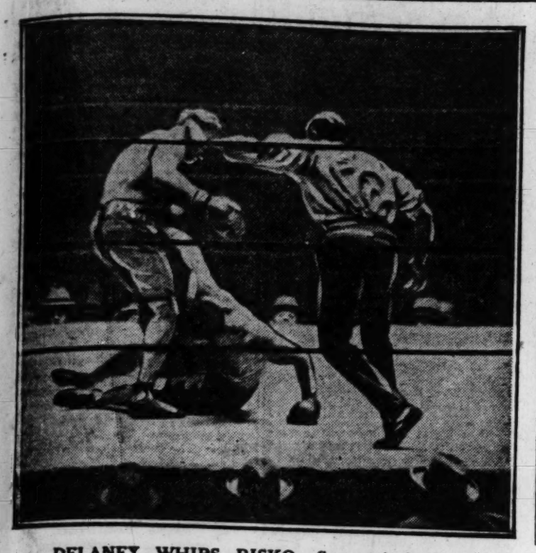
Smith-Sauer & Brown Motors Company
2349 South Michigan Ave. CHICAGO

WILLARD McALLISTER CO., 2349 S. Michigan Ave., Chicago.
MARMON SOUTH SIDE SALES & SERVICE, 6031-35 Cottage Grove Ave., Chicago.
HAMMOND, IND.
Lake County Auto Supply and Sales Co.
THOMPSON MARMON SERVICE CO., 918 Sheridan Road, Chicago.
MARMON NORTH SHORE SALES & SERVICE, 1008 Davis St., Evanston, Ill.
MARMON NORTH SHORE, 6015 Broadway, Chicago.
MARMON WEST SIDE SALES & SERVICE, 610 W. Madison St., Oak Park, Ill.
KULLBERGER MOTOR SALES CO., 1441-53 East 75th St., Chicago.
H. WALTER HENDRICK MOTOR CO., 4628 Washington Blvd., Chicago.

There are several good dealer points open in this territory. Those interested are invited to get in touch with Smith-Sauer-Brown Motor Company, 2349 S. Michigan Ave., Chicago.

The NEW MARMON
"It's a Great Automobile"

World Records Fall in Boston Indoor Games—Whitney Horse Wins $30,000 Race in South



DELANEY WHIPS RISKO. Scene during seventh round of bout in New York Friday, which Delaney (left) won from Risko.



MAY COACH HOOSIERS. Tony Hinkle, former Maroon, may succeed Ingram.



[Pacific and Atlantic Photo.]
$30,000 VICTORY. Mrs. Payne Whitney, whose Nurmi won rich race.



I. A. C. STAR EQUALS WORLD'S RECORD. F. Morgan Taylor, who ran the 45 yard high hurdles in world's record time twice at Boston meet last night.



[Pacific and Atlantic Photo.]
CAPTURES NET TITLE. Miss Mary K. Browne of New York, winner of Heights Casino title.



[Underwood & Underwood Photo.]
SMASHES WORLD'S INDOOR VAULT MARK. Charley Hoff, Norway's great athlete, and Mrs. Hoff at Madison Square Garden after he had shattered record.



SINKS MAROONS. Capt. McClintock of Iowa swimming team.



YANKEES FIRST IN BERLIN SIX DAY RACE. MacNamara (left) and his teammate, Horan, after winning six day grind in Germany. [Pacific and Atlantic Photo.]



[Underwood & Underwood Photo.]
PRACTICE FOR CHAMPIONSHIP PLAY. Members of Huron girls' lacrosse team speeding up practice at Los Angeles for national title play.

Iowa Dedicates First Section of Memorial Union

Iowa City, Ia., Feb. 6.—(AP)—The first unit of the $1,000,000 memorial union of the University of Iowa, erected as a tribute to students who lost their lives in the world war, was dedicated today. More than 1,000 persons prominent in business and social circles of the middle west and student life at the university, attended the exercises. Gov. Hammill accepted the memorial on behalf of the state.

shoot, each contestant shot at 100 targets from 16 yards' rise with an added target handicap.

LITTLE AND SNYDER WIN

Dr. W. E. Little and V. Snyder were victors at the Lincoln park traps yesterday.

Dr. Little was high in the fifty target event by shattering 49 clay birds. His miss came on the forty-seventh try. Snyder's 48 brought him a victory in the doubles event.

RIDERS OF SEVEN NATIONS IN SIX DAY RACE HERE

Germany and France Send Strong Teams.

There are two reasons why Chicago's thirteenth international six day bicycle grind, which starts at the Coliseum next Sunday night, should be more exciting and thrilling than any of its predecessors. The first is that Manager Paddy Harmon has split up the teams of Ernest Kockler and Carl Stockholm, Chicago boys, as well as the team of Freddie Spencer and Bobby Walthour. The second is that seven nations will be battling for first honors. The nations which will be represented are: United States, Australia, Switzerland, Italy, Belgium, France, and Germany. With so many different countries competing there is certain to be a lot of rivalry.

Harmon has announced eleven of the fifteen teams. Kockler seems to have an edge on his old partner, for he will be riding with Horan, rated one of the best six day riders in the game, while Stockholm will have Tony Beckman for a mate. Stockholm, however, has a high opinion of Beckman's ability, and has offered to wager Kockler his end of the purse that he and Beckman will beat out Kockler and Horan.

German, French Teams Entered.

The other teams are:

Freddie Spencer and Franco Georgetti, Regis McNamara and Bobby Walthour, Harry Stockelynch and Alphonse Goosens, Georges Wambst and Charley Lacquehay, Louis Benedatto and Otto Petri, Oscar Egg and Piere Sergent, Alex McBeath and William Hanley, Eddie Madden and Freddie Taylor, Richard Golle and Werner Miethe.

The newcomers to America for six day racing will be the German team of Golle and Miethe and the French rider, Sergent. Golle has been the road champion of Germany the last two years while Miethe is rated one of his country's best road riders and six day stars. They both are sturdy riders, well able to stand the gaff.

A team that will be feared by all other contestants is that of Harry Stockelynch and Alphonse Goosens. The husky Belgians are the best pair of jummers in the race.

Spencer Paired with Georgetti.

Spencer and Georgetti will make a good team, while McNamara and Walthour will be hard to beat.

Saturday night there will be professional and amateur sprint races.

Eaton, Notre Dame Star, to Coach Creighton Preps

Omaha, Neb., Feb. 6.—(AP)—Wilbur Eaton, four letter man at Notre Dame and right end on the 1924 football team there, today signed a year's contract to direct athletics at Creighton university preparatory school. He is an Omaha boy and was graduated in 1923 from the school he is now to coach.

In the Wake of the News

SIX DAY BIKING.

PADDY HARMON, sponsor for the new $8,000,000 amusement stadium on West Madison street, who is about to conduct another six day bicycle race at the Coliseum (which from recent experience will be financially successful) likes to tell in our presence how we once advised against his entering the bicycle game in Chicago. Paddy tells it with a chuckle. Well, we'll submit the facts and you may judge whether we were not right at that.

Back about 1914, Harmon came to us for our opinion, as sporting editor, of his plan. We replied, "Although six day races go over big in New York, I don't believe Chicago is ready for them," and cited a previous failure. Harmon and his associates went ahead at Dexter Park pavilion. Carlos Ames was interested in the venture. As the crowd failed to come, Ames would step outside, go up to the box office and buy a ticket to stimulate trade. The first night's receipts of $126 was mostly Ames' money.

Well, on the final night, the place was packed but the week showed a deficit of $21,000. That last night fooled them, however. Paddy thought Chicago "demanded" bike racing. So he formed a company to build a board track at Riverview. It lost $81,000 before it became wreckage.

Harmon is a sticker and he gave other six-day races. The second, third and fourth were frosts, but the losses were decreasing. At the fourth race, the house was "papered" for three nights. A coterie, said to include "Umbrella Mike" Boyle and Packey McFarland, had a checker counting the admissions and not knowing of the "comps," figured up the show had made money, so decided to run a rival race, bidding high for the riders. At the time, their loss was estimated at $29,000.

At Harmon's fifth race, the loss was only $200 or $300 to each member of the syndicate. Thereafter the shows paid out, and the $140,000 sunk before bicycling began to pay, has been made up, it is said, in the seven or eight races since that time.

But were we so far wrong in thinking Chicago was not ready for "six-day races" in 1914?

* *

Oh, It's Simple Now.

Dear Wake: I notice some Helper wants to know why blue grass is green. It's very simple. The green coloring of most deciduous angiosperms and lower plants is due to the pigments in the chlorophyll contained in the chloroplasts in the protoplasms of the cells of the parenchymal tissue of the leaves. Three pigments are present, green, yellow, and red, but green is predominant in a majority of plants (including blue grass.) Kay Pee.

* *

To A Snow Flake.

Just a dainty little mite,
The image of a star,
One of thousands in your flight
From dreamy realms afar.

I wonder what you used to be,
Before a snow flake rare,
And if you were at one time free
From all your comrades there.

I've sometimes visioned that you dwell
Up with the filmy clouds,
Or then again in starry dell,
Or with the fairy crowds.

Your labor is a lovely one,
To flood down through the air,
And on the winter days so fine
Help cover flowers fair.

Fanny B.

* *

Popularizing the Bath Dept.

The Hamilton club announces a series of "social swims" for "Members and wives, members and their sweethearts, and members and their friends," and Helper F. E. S. sends us a circular of information, in which the committee says "The men will dress in the gymnasium on the 11th floor and the ladies in the tank. We know that this feature will prove successful. . . ."

* *

This Wake Is Conducted By Harvey T. Woodruff. Help! Help!

* *

Hidden Ball Trick.

Wonder if any Helper can go back farther than I on the hidden ball trick? In the '80's, Chicago and Detroit were fighting for the pennant. In game with Clarkson pitching, Thompson of Detroit made a 3-base hit, but was put out at third by Ed Williamson, Chicago shortstop, by the hidden ball trick (ball concealed under his arm). The umpire, however, did not allow the out, claiming he had not seen the play, for which he was hissed by the fans. Billy.

* *

Dumbbell Pomes.

Never marry a girl named Ann!
You'll regret it more than a particle;
I tried it once but soon found out
That an's an indefinite article. F. P.

* *

Congressman Fred Britten didn't realize what he was letting himself in for when he secured the Army-Navy football game for Chicago. He'd had no previous experience with a public which demands football tickets when there are not enough to go around.

* *

Do You Remember Way Back When:

It was a thrilling sight to see a loose horse and we kids would all yell, 'Loose horse, loose horse!"?—M. I. B., Aledo, Ill.

Citizens' Syndicate Buys Toledo A. A. Ball Club

Toledo, O., Feb. 6.—(AP)—Joseph P. O'Brien, president of the Toledo Baseball club of the American association, announced here today the sale of the club to a syndicate of Toledo citizens, headed by Richard J. Meade of the Toledo News-Bee.

INSTALLATION FIVE WINS.

Installation division of the Western Electric Basketball league ran up the highest score of the season yesterday when it defeated the operating department team, 46 to 15, at Harrison High gym. Liska made 10 field goals for the winners.

Crane College Swamps Joliet by 40-18 Score

Crane college trounced Joliet, 40 to 18, last night in a Northern Illinois Junior college conference game at Joliet. Byman with 13 points and Blatterberg with 10 led Crane's attack. At the half Crane held an advantage of 18 to 14.

LOCAL BASKETBALL SCORES.

Tuxis Square 125a, 40; Downers Grove, 33.
Tuxis Blues, 11; Humboldt Park Build., 15.
Sheridan Enarva, 35; Standford 135a, 5.
Association House Apcopures, 45; A. B. C., 11.
Association House Lads 8,15; A. B. C., 6.

ALVERNO SKATE DERBY SWITCHED TO PORTAGE PARK

Ice Is Too Soft at Humboldt.

The annual skating Derby of the Alverno A. A., scheduled for Humboldt park this afternoon, will be held at Portage park because of the water on the ice at Humboldt. According to officials of the Alverno A. A., the ice at Portage park is in good shape and with freezing weather last night will be fit for today's racing which will start at 1:30 o'clock.

The regular program of events for club Derbies will be held and Western Skating association officials will direct the meet.

MARTIN TOPPER VICTOR

Crystal Lake, Ill., Feb. 6.—[Special.]—Martin Topper, well known in Chicago skating circles who now is making his home in this city, won the senior championship in the McHenry county ice skating tournament held today on Crystal lake. Topper scored 90 points, while Fred Boomer of Cary, Ill., was second with 30 markers. Topper won all three senior championship races.

In the junior division, McKee of Crystal Lake scored 70 points, while McShane of Woodstock, Ill., was second with 60.

The meet was sanctioned by the Western Skating association and several Chicago skaters took part in two open events. Summaries:

440 YARDS, SENIOR—Won by Topper, Crystal Lake; Boomer, Cary, second; Bleiben, Crystal Lake, third.

¼ MILE, SENIOR—Won by Topper, Crystal Lake; Jordi, Elgin, second; Boomer, Cary, third.

1 MILE, SENIOR—Won by Topper, Crystal Lake; Burler, Woodstock second; Homola, Cary, third.

RELAY, SENIOR—Won by Crystal Lake.

1 MILE, OPEN—Won by Ray Brown, Barrett A. C., Chicago; Harry Overicoon, Sleipner A. C., Chicago, second; Joe Lawler, Antlers' S. C., Chicago, third.

2 MILES, OPEN—Won by Harry Overicoon, Sleipner A. C., Chicago; Ray Brown, Barrett A. C., Chicago, second; Martin Topper, Crystal Lake, third; Eli Jordi, Elgin, fourth; lap prize, Overicoon.

440 YARDS, JUNIOR—Won by McKee, Crystal Lake; Roberts, Crystal Lake, second; Arrerbeck, Crystal Lake, third.

¼ MILE, JUNIOR—Won by McShane, Woodstock; McKee, Crystal Lake, second; Wilcox, Woodstock, third.

1 MILE, JUNIOR—Won by McShane, Woodstock; Arrerbeck, Crystal Lake, second; McKee, Crystal Lake, third.

GIRLS, ¼ MILE—Won by Helen Kitchen, Crystal Lake; Helen Kuehner, Crystal Lake, second; Edna Boomer, Cary, third.

TABLES OF POINTS.

SENIOR—Topper, 90; Boomer, 30; Jordi, 20; Butler, 20; Homola, 10; Bleiben, 10.
JUNIOR—McKee, 70; McShane, 60; Arrerbeck, 30; Roberts, 20; Wilcox, 10.

PLAYGROUND FINAL OFF

The annual final tournament of the Chicago playground council scheduled to be held yesterday at Garfield park was postponed because of the poor condition of the ice. If the weather permits the same program will be run off next Saturday.

Finer Than Ever--and More Modern Than Any



There has been no lowering of quality in the New Franklin. On the contrary, quality has been raised, strengthened, increased. Everybody knows it, and the car shows it. Wheelbase is longer, materials are finer, the standard of inspection the strictest in the industry. And at the same time Franklin offers exactly what the modern owner is demanding in lightness, agility, compactness and economy. This double leadership is found only in Franklin: only Franklin combines endurance and fineness of the highest pre-war kind with size and performance of the most modern type. And only Franklin can offer such wonderful easy-riding, such sensationally beautiful style. Its superior performance is founded on copper-radiation air-cooling, the most important engineering development of the year.

Fully equipped, ready for the road, at the list prices. Only tax and freight are extra.

FRANKLIN

FRANKLIN-BUTLER MOTORS, INC.

SOUTH SIDE—2251 Michigan Avenue
DE HAVEN BROS.—4824 Washington Blvd.
SPRINGER & FOX—4746-48 Cottage Grove Avenue
NORTH SIDE—5448-52 Broadway
VOTAVA MOTOR SALES CO.—3831 Ogden Ave.
EVANSTON—808-10 Grove St.
OAK PARK—Marquardt-Schmucker Co
CHICAGO AUTO SALES CO.—11429 South Michigan Ave.

Other Franklin Dealers in This Vicinity

AURORA—Franklin Drew Co.
AMBOY—Aschenbrenner & Olmstead
BARRINGTON—D. C. Schroeder
BLOOMINGTON—Franklin-Neff Motor Sales Co.
CHAMPAIGN—Wagner & Son
CHICAGO HEIGHTS—Scoonover & Wehrman
DAVENPORT—Franklin-Butler Motors, Inc.
DECATUR—P. T. Wiles
DIXON—Horton Motor Service Co.
ELGIN—Franklin-Drew Co.
GALESBURG—E. T. Byram
GARY—George Verpinck
HAMMOND—Graver-Bartlett Nash Co.
HEBRON—Joseph S. Lauer
JOLIET—A. C. Johnston & Son
KANKAKEE—Rogers Auto Supply Store
MORRISON—Morrison Franklin Co.
PEORIA—Matchan-Franklin Co.
PONTIAC—Eggleston Motor Co.
REMINGTON—C. B. Johnston & Son
ROCKFORD—Murray S. Byrd Co.
STREATOR—Gay Franklin Sales Co.

s
n
ot
South won shoot ld at Ex- Glen e was ile T. n the owing 95—0— Phil- 5—94 472 A. L. 85— Short 12—06 Prim 12—93 0—13— Drake F. R. team

s It Is formance

kenbacker chassis— e super-fine in con- rmance.

e bodies quite up to

nufacturers Ricken- ut bought, its bodies. details of workman-

ed the big (12-acre) and other concerns.

exclusively to the ing of Rickenbacker

son—and all conform ality—which are the

at silk-mohair which Rickenbacker closed n than goes into the

or other materials— r craftsmanship.

hen you see the new are in full harmony sis."

n that in which "Cannon ngest list of road records he car in one year.

CO.

Calumet 3015

1 Lin- Elgin—Carpenter & Langellier.
Galesburg—E. T. Byram.
orwood Gary—City Auto Sales.
Geneva—J. A. Matl & Co.
75th St. Hammond—Rickenbacker Motor Sales.
Sales. Joliet—Richards Bros.
Kouts, Ind.—Kouts Motor Service.
Lincoln—Geo. W. Pfund & Son.
Sales. Lowell, Ind.—W. J. Surprise.
, Inc. Monticello—Strohl Motor Co.
nstead. Peoria—Harry Gatton.
rage. Sterling—Clifford W. John.
Co. Rockford—T. C. Garage.
Waukegan—Strang Auto Sales.

Vertical "Eight" Prices

7 Pass. Phaeton -	$2195
5 Pass. Phaeton -	2150
4 Pass. Roadster -	2195
5 Pass. Coupe Sedan	2095
4 Pass. Coupe Roadster	2320
5 Pass. Brougham	2295
5 Pass. Sedan - -	2495
7 Pass. Sedan - -	2595
4 Pass. DeLuxe Coupe	2395

acker

OF · ITS · NAME

DE VITO, MARINO TO BOWL AGAINST STEIN AND COHEN

Reiselt Holds 3 Cushion Race Lead.

Chicago and St. Louis bowling fans will have an opportunity to witness the first big inter-city match of the year when the local doubles team, Dominick De Vito and Hank Marino, goes into battle against Otto Stein and Ben Cohen, two of Missouri's most prominent maple spillers.

The first half of the match will be staged in St. Louis tomorrow, Tuesday and Wednesday nights. The second half of the series will be played in this city at Bensinger's Randolph alleys on Feb. 13 and 14.

De Vito and Marino have won the championship of the Great Chicago bowling tournament for five consecutive years and have won many national and sectional titles. Both are members of the Boyle Valve team, which, under the name of the P. L. Wethe team, took the Randolph league championship last year.

In the coming match De Vito will roll against Cohen and Stein will bowl against Marino.

Otto Reiselt, the Philadelphia cue star, remained in the lead of the National Three Cushion Billiard league after last week's play. The present standing of the league follows:

	W.	L.	H.R.	B.G.
Otto Reiselt, Philadelphia	64	26	12	29
Angie Kieckhefer, Chicago	63	47	13	28
John Layton, Milwaukee	60	52	12	30
Gus Copulas, Detroit	53	55	15	35
Allen Hall, Chicago	48	70	13	30
Pierre Maupome, Cleveland	37	63	12	37

The standing of the Chicago Billiard league, in which the competitors are playing for the William J. Blake trophy, follows:

	W.	L.	HR.	BG.
A. Thurnblad [50] Jerome Rec.	15	5	9	43
J. Moriarty [44] Musseys	14	7	10	48
S. Walker [42] Forrests	14	7	7	46
E. Peters [46] Kieckhefers	11	9	6	55
H. Holzer [42] McGarry's	9	10	7	56
R. Lamb [40] Jackson Park	9	11	6	47
J. Campbell [42] Windy City	9	13	8	54
G. Brunke [40] Madison-Ked.	2	18	11	76

Sunday, Feb. 21, the annual "women's partners sweepstakes," which will be open to all women bowlers, will be rolled at Bensinger's Wabash alleys.

The ninth annual tournament of the Chicago Women's Bowling association will be staged at Bensinger's Randolph alleys from Feb. 27 to March 13. The entry lists will close Feb. 15.

Tomorrow will see the last game of the L. A. B. three cushion tournament, which has been in progress at Mussey's, 67 West Madison street, for several weeks. Dick Hefter and Edward Fisher will meet in the final game, which will decide first and second places. Each player has won 5 games and lost 1. They play 40 points from scratch.

Frank Rosebrook won the Bensinger Diamond Medal tournament, which has just been completed at the Madison street house of the Bensinger list.

Chicago has entered more than 200 teams in the American Bowling congress at Toledo.

Bird Spectacle in Louisiana Marsh Thrills Becker

BY BOB BECKER.

In the Marsh, Louisiana Gulf Coast, Feb. 6.—[Special.]—A sunrise in the Louisiana marsh is an experience you do not soon forget. Thousands of acres of flat, low lying marsh land, countless thousands of ducks, cormorants, pelicans and other water birds—when you are guided through this combination you get a thrill a minute.

We were up at four this morning to find a cold northwest wind blowing, anything but a welcome greeting to one who must sit in a tiny duck boat. Five o'clock found us in the lee of a ramshackle unpainted cabin waiting for Tony, our guide, to finish his coffee. Tony is a Cajan, a swarthy French speaking marsh dweller, in whose veins flows the blood of the old French Acadians of the Evangeline country. Standing outside of Tony's cabin trying to find a warm spot out of the wind, I could hear Tony and his pals talking in musical staccato French patois, which they speak fluently, whereas their English is broken and difficult to understand.

A few minutes later Tony put me in the front of his pirogue. Down a narrow "trenas," or channel, he poled the craft toward the ponds in the marsh where we were going to watch the morning flight of waterfowl. Sunrise came with a rush. The murky, obscure light over cat-tails and water gave way to a suffused glow from the east as we paddled across a big pond.

As if this light in the east were a signal the ducks began to fly. The marsh had awakened to a new day, and how the blackjack or ring necked ducks, and the gray ducks, did snap into it. You could hear much splashing, a whistle of wings, and then silhouetted against the sky would be five hundred or a thousand waterfowl. They hurled themselves against that pinkish glow in the east, they wheeled, darted and zipped down wind to vanish behind us.

Tony shoved our pirogue into a bunch of cat-tails so that we could enjoy a ringside seat for the morning show.

New Trousers



To match your coat and vest

SAVES the SUIT

Bring or mail us vest or sample

MATCH PANTS CO.

36 W. Randolph, Room 705

Open Sundays 10:30 to 1 P. M.

AMONG THE FOLKS IN HISTORY



BATTSON WINS IN CLASS A SKI MEET AT MADISON

Madison, Wis., Feb. 6.—(AP)—Leonoin Battson, La Crosse Normal, and Walter Anderson, Ishpeming, Mich., won the two events of the sixth annual international ski meet of the University of Wisconsin today.

Battson soared 81 feet into the air on his best jump to take the Class A event, limited to winners of first, second or third places in national meets. He had 192 points. Anderson outdistanced a field of 37 participants in Class B, amassing 85½ points. His best jump was 75 feet. Battson also took the long standing jump in Class A with a leap of 84 feet, but failed to equal the record of 103 feet set here in 1921 by Ragnar Omtvadt of Chicago. Sigrid Olson, Grand Beach, Mich., won the long standing event for Class B.

Other winners in Class A were: Olaf Skogen, Chicago, second best jump of 71 feet and 176½ points; Thomas Hagen, Eau Claire, third best jump, 64 feet and 156½ points.

Hans Troye of Norway and the University of Wisconsin ski team, placed second in Class B, earning 182 points. Troy's best jump was 75 feet. Knute Orshal, Norge Ski club Chicago, was third, jumping 74 feet, and having 170¼ points.

British Soccer

LONDON, Feb. 6.—(AP)—League soccer games played today resulted as follows:

ENGLISH LEAGUE.

FIRST DIVISION—Bolton Wanderers, 2; Leicester, 2. Manchester United, 1; Burnley, 0. Cardiff City, 4; Blackburn Rovers, 1. Everton, 3; Liverpool, 3. Leeds United, 4; Arsenal, 2. Huddersfield town, 5; Manchester City, 1. Newcastle United, 4; Westham United, 1. Notts County, 1; Aston ville, 0. Sheffield United, 3; Bury, 1. Sunderland, 5; Tottenham Hotspurs, 0. West Bromwich Albion, 5; Birmingham, 1.

SECOND DIVISION—Barnsley, 1; Darlington, 1. Southampton, 5; Bradford City, 0. Clapton Orient, 0; Hull City, 0. Derby County, 5; Nottingham Forest, 0. Chelsea, 3; Fulham, 0. Middlebrough, 3; Stoke City, 0. The Wednesday, 2; Portsmouth, 1. Port Vale, 5; Blackpool, 0. Preston North End, 2; Oldham Athletics, 1. South Shields, 4; Stockport County, 2. Swansea Town, 3; Wolverhampton Wanderers, 2.

THIRD DIVISION—Rotheram United, 3; Accrington Stanley, 2. Crewe Alexandra, 4; New Brighton, 1. Barrow, 1; Doncaster Rovers, 0. Grimsby Town, 0; Durham City, 0. Halifaxtown, 1; Coventry City, 0. Bradford, 3; Hartlepool United, 0. Lincoln City, 2; Wigan Borough, 1. Chesterfield, 4; Rochdale, 2. South Port, 1; Ashington, 1. Tranmere Rovers, 2; Walsall, 1. Wexham, 3; Nelson, 2.

SCOTTISH LEAGUE.

Cowdenbeath, 5; Clydebank, 2. Motherwell, 4; Dundee United, 0. Airdrieonians, 3; Hibernians, 2. Bo'Ness, 1; Bathgate, 1. Falkirk, 5; Montrose, 1. Aberdeen, 0; Dundee, 0. Morton, 3; Raith Rovers, 1. Arthurlie, 2; Clyde, 2. Celtic, 4; Hamilton Acads, 0. Third Lanark, 6; Leith Athletic, 1. Rangers, 1; Stenhousemuir, 0. St. Johnstone, 7; Queen's Park, 2. Brechin, 3; Solway Star, 0. Arbreath, 0; St. Mirren, 0. Forfar Athletic, 2; Bumbarton, 2. Heart of Midlothian, 5; Alloa, 2. Partick Thistle, 4; Kingspark, 1. Albion Rovers, 1; Peebles Rovers, 1.

CANADIAN CLUB MEETS OLYMPIA BOOTERS TODAY

The Canadian club, soccer champions of the west, and the Olympias will meet today in the second round of the national cup competition at 47th avenue and 19th street. Alex Edwards, star outside left, is expected to rejoin the Canucks despite the fact he said he was through with the north siders a couple of weeks ago.

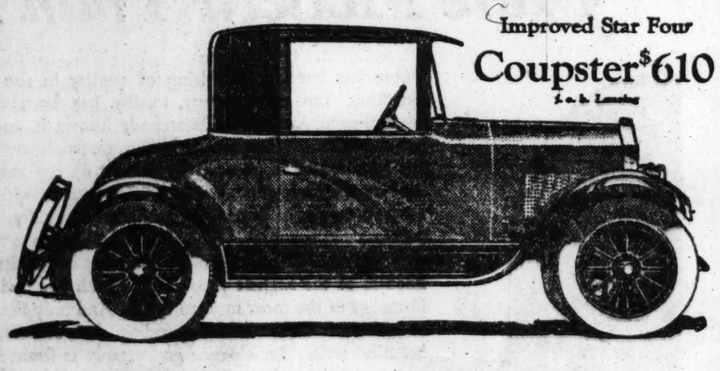
Pullman and Kenosha will make another attempt to reach a decision in the first round of the competition. They are scheduled to meet at 103d street and Corliss avenue.

Sparta, leader of the Major league, will face the Buds A. A., in an exhibition match at 27th street and Kostner avenue. Preceding that engagement, the British legion will tackle the Sparta second team.

Augie Hands Maupome Double Beating; Runs 15

Augie Kickhefer registered a double National Three Cushion Billiard league victory and equaled the season's high run record in his games with Pierre Maupome at the Kieckhefer recreation room yesterday. Both games were won by decisive margins, for he copped the opening block in thirty-seven innings, 50 to 26, and the evening game, 50 to 9, in thirty-three sessions.

In winning the final contest, Augie shot a 15.



Improved Star Four

Coupster $610

f. o. b. Lansing

THE most noticeable of the changes in the Improved Star Fours are the new Hayes-Hunt bodies, being in construction, style, finish and appointments unsurpassed in low-priced automobiles.

The new chassis frame has sub-frame mounting of the transmission unit that insures permanent alignment. A "kick-up" over the rear axle and lowered front axle lowers the bodies two inches, increases driving ease and riding comfort.

The Continental Red Seal Star Four Motor is the most modern, most powerful in low-priced cars.

Comparison or demonstration will prove that Star cars have

MORE POWER AND SUPERIOR QUALITY

Low-cost Transportation

Star Cars

Built by Durant Motors

IMPROVED STAR FOUR

COM. CHASSIS	$425	COUPSTER	$610
ROADSTER	$525	COACH	$695
TOURING	$525	SEDAN	$795

NEW STAR SIX

CHASSIS	$620	COUPE	$820
TOURING	$695	COACH	$880
COUPSTER	$745	LANDAU SEDAN	$975

Prices f. o. b. Lansing

B. Z. D. Motor Sales, Maywood.
Ronis Motor Sales, 710 Madison Street, Oak Park.
Arnold Auto Sales, 2040 Lincoln Avenue.
Schiffman Motor Sales, 1633 Milwaukee Avenue.
Manor Garage, 2910 Lawrence Avenue.
Steward Zeeb Motor Co., 4550 Washington Blvd.
Peak Motor Sales, 1801 W. 63rd Street.
Chicago Durant Co., 2457 S. Michigan Ave.
Ideal Motor Sales, 11834 S. Michigan Ave., Roseland.
Austin Tire & Rubber Co., 6008 W. North Avenue.
H. L. Wheaton Motor Co., 1091 Calumet Ave., Hammond, Ind.
Mansfield, Krein, 2554 Milwaukee Avenue.
Wells Garage, 1241 Wells St.
South Side Garage, Chicago Heights, Ill.

NEWS FROM THE RACE TRACKS

MIAMI RESULTS.

FIRST RACE—3 year olds, purse $1,200, 6 furlongs:

Bronx, 116 (H. Richards)	7.20	5.30	4.40
Harry Stedman, 118 (G. Fields)		7.80	6.10
Mike McLuke, 105 (V. Morgasen)			14.50

Time, 1:13 1-5. Pinnister, Talladega, Travelator, Espanol, Mary Grace, Bertaley, Square, Pantry Maid, and Obliege ran.

SECOND RACE—4 year olds and up, claiming, purse $1,200, 1 1-16 miles:

Mac O'Roy, 105 [S. Steele]	31.90	11.80	6.00
Margaret St. L., 98 (B. Benham)		15.00	6.50
John S. Mosby, 114 (Smith)			8.20

Time, 1:48 2-5. Corelish, Erica, Carol, Galloping Shoes, and Lisson ran.

THIRD RACE—Purse $1,200, 2 year olds, 4 mile:

F. Canale, 117 [Ambrose]	6.20	3.10	2.70
Edna Glenn, 114 (Burbee)		3.40	2.80
Sun Lyan, 117 (Turner)			3.00

Time, :23. Hammock, Greenback, Royal Rally, Joan Shirley, Handys Read, Don Somary, Emmamb, Dandra, Vernon ran.

FOURTH RACE—Purse $1,500, handicap, 3 year olds and up, 6 furlongs:

Norwester, 108 (Smith)	23.70	5.10	3.20
Sunsard, 117 (Turner)		5.10	2.40
Soon Companion, 110 (A. Mortensen)			2.70

Time, 1:11 1-5. Florence Nightingale and Worthmore ran.

FIFTH RACE—Handicap, purse $5,000, 3 year olds and up, 1 1-16 miles:

Pickster, 104 [S. Grimm]	47.50	14.50	5.80
Buck, 112 [H. Steele]		9.10	3.50
My Own, 119 (Callahan)			3.80

Time, 1:45. [New track record]. Old Silo, Missionary, Sun Tess, Brainstorm and Gliding Fox ran.

SIXTH RACE—6 furlongs, 3 year olds and up, purse $1,200:

Sandy Hatch, 113 [Steele]	5.20	3.20	2.20
Cannister, 107 (F. Horn)		7.20	4.40
MacLear, 111 (Stevens)			4.10

Time, :12 1-5. Buddie Brown, Miss Rosedale, Wild Lane, Nancy Clay, Marionette, Mary Louise Swoop and Simpson ran.

SEVENTH RACE—One mile, Key, claiming, 3 year olds and up, purse $1,500, 1 mile and furlong:

Orpheus, 111 [S. Steele]	9.70	4.00	3.00
Lancer, 109 [H. Stutts]		4.00	2.90
Wigwam, 116 [S. Grimm]			3.00

Time, 1:53 1-5 [new track record]. Closefer, Red Wingfield, Chickvale, and Spanish Lay ran.

NEW ORLEANS RESULTS.

FIRST RACE—Purse $1,200, claiming, 3 year olds and up, 6 furlongs:

Petitbocker, 103 [Simon]	16.40	7.00	3.40
Waits, 116 [Harvey]		6.20	3.50
King Of Fortune, 110 (Lyr)			2.80

Time, 1:13 1-5. Bride O The Wind, Calfulla, Pure Dee, Emeralite, Blended, Cast, Honey Bella, Lure of Gold, and Reward ran.

SECOND RACE—Purse $1,200, handicap, 3 year olds and up, 5½ furlongs:

Tester, 120 [Harvey]	3.40	3.20	2.40
Quince Garden, 97 [Caddell]		4.60	3.00
Harvestor, 105 [Thomas]			3.60

Time, 1:05 2-5 [new track record]. Cyclope, Boom, Boot and Blue Devil ran.

THIRD RACE—Purse $1,200, handicap, 3 year olds, mile and 70 yards:

Smiling Gus, 110 [Peel]	4.80	3.00	2.40
Corpless, 98 (Johnson)		5.20	3.00
Golden Mac, 111 (Simon)			3.60

Time, 1:45 3-5. Seventh Son, Nettie Sweep, Kyrock, Torches, and Alibaba ran.

FOURTH RACE—Purse $30,000, the New Orleans handicap, 3 year olds and up, 1¼ miles:

Nurmi, 101 [Thomas]	51.40	13.20	18.20
Scratch, 111 [Pool]		7.60	6.60
Dazzler, 112 [Ellis]			18.20

Time, 1:47 1-5. Lonigan, Sean Butler, John T. D Harlan, Hopeless, Benedict Vow, Just Davi, Cornercracker, Kentucky Cardinal, Sea Rocket, Morning Cloud, Fayeta, Overall Admadel, Blanc Seing, Sir Peter, Parole II, and Bolton ran.

FIFTH RACE—Purse $1,200, 4 year olds and up, mile and 70 yards:

Guest of Honor, 119 (Coy)	26.80	8.80	5.00
George K. Allen, 104 (Ly)		5.80	4.40
Time, 1:46 2-5. Spandor, Abstract, Sporty McGee, and Emissary ran.			2.20

SIXTH RACE—Purse $1,200, claiming, 3 year olds and up, 1¼ miles:

Edward Gray, 104 [Garner]	5.20	3.80	3.00
Bay Trap, 105 [Mormile]		11.40	4.20
Pandosia, 106 (Simon)			5.20

Time, 1:55. Pecora, Hail Cat, and Sleepy Head ran.

SEVENTH RACE—Purse $1,200, claiming, 4 year olds and up, 1¼ miles:

Sweentona, 103 [Mormile]	17.20	10.00	8.00
Yorick, 101 [Finnerty]		37.20	11.80
Boy From Home, 103 (G. Johnson)			6.60

Time, 1:46 3-5. Quivero, Catesby, Llewellyn, Burby Jimson, Van Patrick, Rodeo, Rousing Fox, and Ruth S. ran.

TIJUANA RESULTS.

FIRST RACE—Purse $700, 3 year olds, claiming, 5½ furlongs:

Flowing Gold, 100 [Cress]	14.60	5.60	3.40
Shasta Grafton, 103 [Buck]		6.00	4.00
Hildred Seth, 110 [Fader]			3.00

Time, :67 3-5. Shasta Rea, Charlie Murray Wariass, Miss Rochester, Lieut. Seth, Ferrons Seth, and Lucy New ran.

SECOND RACE—Purse $1,200, 3 year olds and up, 4½ furlongs:

Kitty K, 100 [Cress]	9.20	5.20	3.40
Dorothy Perry, 115 [Schaw'r]		4.60	3.00
Woodcrest, 110 [Buck]			5.00

Time, :55 1-5. Selsfull, Midnight Belle, Rumleigh, Bronco Girl, Sir Wig, Dare, Hoocreek, Ella Waldo, and Damar ran.

THIRD RACE—4½ furlongs, claiming, 3 year olds and up, purse $700:

Dick Turpin, 115 [Bonn]	7.00	3.80	3.00
Silver Style, 110 [McGarigle]		3.20	3.20
Shasta Rea, 115 [Wilde]			3.40

Time, :55 2-5. Chief Spencer, Cleo, Hyrollo, Lady Tipton, Sally Golden, Charlotta Smith, and Betty Owen ran.

FOURTH RACE—1 mile and 70 yards, claiming, 3 year olds and up, $700:

Bracco, 112 [Munden]	19.80	8.20	4.00
Chilliwack, 112 [L. Schaw'r]		9.40	3.40
Sweet and Low, 110 [Jones]			3.40

Time, 1:47 1-5. King, Tordida, Dumfounder, Families and Mannikin ran.

FIFTH RACE—Purse $700, claiming, 3 year olds and up, 5½ furlongs:

Pawnbroker, 110 [Buck]	6.40	3.20	2.60
Seawrack, 115 [White]		3.60	3.00
Dove's Roost, 113 [Neal]			3.00

Time, 1:44. Dry Joe, Fay Wood, Miss Lane, Old Sinner, Darell J., and Flaxseed ran.

SIXTH RACE—Claiming, 3 year olds, mile and 70 yards:

Peter Sir, 108 [Munden]	12.00	6.40	4.20
Flicker, 108 [Buck]		4.20	3.20
Spanish Star, 107 (West)			3.20

Time, 1:46 1-5. Earl Coombs, Lois Montes, Wild Kalakan ran.

SEVENTH RACE—Purse $1,000, claiming, handicap, 1 mile, 3 year olds and up:

Lockdale, 108 [Buck]	7.60	4.00	3.40
Lady Leonid, 94 [Jones]		4.20	3.40
Miss Linmont, 94 [Hexham]			6.20

Time, 1:41 3-5. Leonid, Devil Girl, and Seth's Memory ran.

EIGHTH RACE, 6 furlongs, claiming, 4 year olds and up, purse $700:

Quanah, 117 [Cress]	26.80	12.00	6.60
John Morrill, 114 [White]		12.40	6.20
Dr. Corbett, 106 [Buck]			3.80

Time, 1:13 2-5. Bardalid, Keeman, Serfelo, Mary Dear and Little Hope ran.

NINTH RACE, 5½ furlongs, claiming, 3 year olds and up, purse $700:

Fullpoint, 110 [Hexham]	15.80	8.40	4.00
Serena, 108 [Cress]		6.80	4.60
Stroller, 112 [Hexham]			3.60

Time, 1:07 4-5. Bryn Dear, Lake Chapala, Talltesna, Excuse Me and Pimlo ran.

TIJUANA ENTRIES.

FIRST RACE—5½ furlongs, claiming, 4 year olds and up, purse $700—Yokahama Girl, 104; Hawkenage, 108; Little Yokio, 104; Dorothy Popp, 110; Etta D., 108; *Miss Lane, 104; *Martha Rose, 104; *Midnight Bell, 100; Julia Lee, 108; Pat Hefer, 113; Apricot, 108; Smart Horse, 111.

SECOND RACE—5½ furlongs, claiming, 4 year olds and up, purse $700—Driveaway, 109; Miss Emma G., 111; *Woodcry, 108; *Tooters, 106; *Blue Belle, 106; Gold Crump, 111; Ella Waldo, 111; Dalad Girl, 109; *McCadden, 106; *Full Moon, 109; *Nick Klein, 108; *Rapid Traveler, 108.

THIRD RACE—1 1-16 miles, claiming, 3 year olds and up, purse $700—*Aidala, 106; Captain Mac, 113; *Marion North, 108; *Gold Boy, 106; *Politics, 108; *Quescreek, 108; Chicago, 108; *Confidante, 108; *Lincastle, 106; *Marine Corps, 108.

FOURTH RACE — 5 furlongs, claiming, 3 year olds and up, purse $700—*Hocus, 108; Ends Man, 108; Black Sand, 109; *Little Phil, 93; *Baby Doll, 91; Lassen White, 108; Radies, 116; *Over Boy, 106; Little Lena, 116; Olympian King, 108; Fort Churchill, 116.

FIFTH RACE—5 furlongs, claiming, 3 year olds and up, $700—*Vandenbury, 108; Majestic, 108; Tubby A., 113; Rock Sure, 106; Harry T., 113; Cedric, 118; *La Mela, 104; Porter Ella, 106; Marion Mohr, 108; *Marjorie E., 106; Golden Red, 108.

SIXTH RACE—4½ furlongs, claiming, 3 year olds and up, purse $700—Kidnaper, 108; Sir Stephen, 103; *Queen Anna Marie, 98; *Lahonton, 114; *Farnell Lad, 105; *Babilds Seth, 96; *Doctor E., 111.

SEVENTH RACE—1 mile, Domino handicap, 3 year olds and up, purse $4,000—Pat, 107; Golden Sweep, 103; *Ruth Gold, 97; Reporter, 106; Highland Chief, 99; Blue Ribbon, 99; Flicker, 99; Lois Montes, 90; Cross Bow, 90; Sandy Mac, 124; Caroline, 100; Yes, 106; *Jack Alexander, 98; Lirla Carbine, 103; *Bedford Farm entry.

EIGHTH RACE—1 mile and 70 yards, claiming, 3 year olds and up, purse $700—*Nebraska Lad, 110; *St. Martins, 110; *Super King, 105; Royal Oak, 115; *Serina, 105; *Hands Up, 110; *Perhaps, 110; *Duty Boy, 110.

NINTH RACE—Clubhouse course, claiming, 3 year olds and up, purse $700—*Brother John, 103; *Emma Hoagland, 94; *Billy Todd, 110; *Coffield, 99; *Llanimo, 88; *Talltesna, 93; *Edmon, 114; *Al Kripp, 82; *Queen Catherine, 109.

DAILY RACING FORM SELECTIONS CONSENSUS

TIJUANA.

1—Yokohama Girl, Apricot, Julia Lea, Dorothy Pop.
2—Blue Belle, Ella Waldo, Full Moon, Miss Emma G.
3—Marine Corps, Confidante, Gold Boy, Marion North.
4—Lassen White, Little Lena, Olympian King, Fort Churchill.
5—La Belle, Wandering, Tubby A., Cedric.
6—Queen Anna Marie, Farnell, Lahonton, Doctor E.
7—SANDY MAN, Highland Chief, Jack Alexander, Golden Sweep.
8—Duty Boy, St. Martins, Hands Up, Perhaps.
9—Billy Todd, Talltesna, Brother John, Edmon.

TIJUANA RESULTS.

FIRST RACE—Purse $700, 3 year olds, claiming, 5½ furlongs:

Flowing Gold, 100 [Cress]	14.60	5.60	3.40
Shasta Grafton, 103 [Buck]		6.00	4.00
Hildred Seth, 110 [Fader]			3.00

Time, :67 3-5. Shasta Rea, Charlie Murray Wariass, Miss Rochester, Lieut. Seth, Ferrons Seth, and Lucy New ran.

SECOND RACE—Purse $1,200, 3 year olds and up, 4½ furlongs:

Kitty K, 100 [Cress]	9.20	5.20	3.40
Dorothy Perry, 115 [Schaw'r]		4.60	3.00
Woodcrest, 110 [Buck]			5.00

Time, :55 1-5. Selsfull, Midnight Belle, Rumleigh, Bronco Girl, Sir Wig, Dare, Hoocreek, Ella Waldo, and Damar ran.

THIRD RACE—4½ furlongs, claiming, 3 year olds and up, purse $700:

Dick Turpin, 115 [Bonn]	7.00	3.80	3.00
Silver Style, 110 [McGarigle]		3.20	3.20
Shasta Rea, 115 [Wilde]			3.40

Time, :55 2-5. Chief Spencer, Cleo, Hyrollo, Lady Tipton, Sally Golden, Charlotta Smith, and Betty Owen ran.

FOURTH RACE—1 mile and 70 yards, claiming, 3 year olds and up, $700:

Bracco, 112 [Munden]	19.80	8.20	4.00
Chilliwack, 112 [L. Schaw'r]		9.40	3.40
Sweet and Low, 110 [Jones]			3.40

Time, 1:47 1-5. King, Tordida, Dumfounder, Families and Mannikin ran.

FIFTH RACE—Purse $700, claiming, 3 year olds and up, 5½ furlongs:

Pawnbroker, 110 [Buck]	6.40	3.20	2.60
Seawrack, 115 [White]		3.60	3.00
Dove's Roost, 113 [Neal]			3.00

Time, 1:44. Dry Joe, Fay Wood, Miss Lane, Old Sinner, Darell J., and Flaxseed ran.

SIXTH RACE—Claiming, 3 year olds, mile and 70 yards:

Peter Sir, 108 [Munden]	12.00	6.40	4.20
Flicker, 108 [Buck]		4.20	3.20
Spanish Star, 107 (West)			3.20

Time, 1:46 1-5. Earl Coombs, Lois Montes, Wild Kalakan ran.

SEVENTH RACE—Purse $1,000, claiming, handicap, 1 mile, 3 year olds and up:

Lockdale, 108 [Buck]	7.60	4.00	3.40
Lady Leonid, 94 [Jones]		4.20	3.40
Miss Linmont, 94 [Hexham]			6.20

Time, 1:41 3-5. Leonid, Devil Girl, and Seth's Memory ran.

EIGHTH RACE, 6 furlongs, claiming, 4 year olds and up, purse $700:

Quanah, 117 [Cress]	26.80	12.00	6.60
John Morrill, 114 [White]		12.40	6.20
Dr. Corbett, 106 [Buck]			3.80

Time, 1:13 2-5. Bardalid, Keeman, Serfelo, Mary Dear and Little Hope ran.

NINTH RACE, 5½ furlongs, claiming, 3 year olds and up, purse $700:

Fullpoint, 110 [Hexham]	15.80	8.40	4.00
Serena, 108 [Cress]		6.80	4.60
Stroller, 112 [Hexham]			3.60

Time, 1:07 4-5. Bryn Dear, Lake Chapala, Talltesna, Excuse Me and Pimlo ran.

TIJUANA ENTRIES.

FIRST RACE—5½ furlongs, claiming, 4 year olds and up, purse $700—Yokahama Girl, 104; Hawkenage, 108; Little Yokio, 104; Dorothy Popp, 110; Etta D., 108; *Miss Lane, 104; *Martha Rose, 104; *Midnight Bell, 100; Julia Lee, 108; Pat Hefer, 113; Apricot, 108; Smart Horse, 111.

SECOND RACE—5½ furlongs, claiming, 4 year olds and up, purse $700—Driveaway, 109; Miss Emma G., 111; *Woodcry, 108; *Tooters, 106; *Blue Belle, 106; Gold Crump, 111; Ella Waldo, 111; Dalad Girl, 109; *McCadden, 106; *Full Moon, 109; *Nick Klein, 108; *Rapid Traveler, 108.

THIRD RACE—1 1-16 miles, claiming, 3 year olds and up, purse $700—*Aidala, 106; Captain Mac, 113; *Marion North, 108; *Gold Boy, 106; *Politics, 108; *Quescreek, 108; Chicago, 108; *Confidante, 108; *Lincastle, 106; *Marine Corps, 108.

FOURTH RACE — 5 furlongs, claiming, 3 year olds and up, purse $700—*Hocus, 108; Ends Man, 108; Black Sand, 109; *Little Phil, 93; *Baby Doll, 91; Lassen White, 108; Radies, 116; *Over Boy, 106; Little Lena, 116; Olympian King, 108; Fort Churchill, 116.

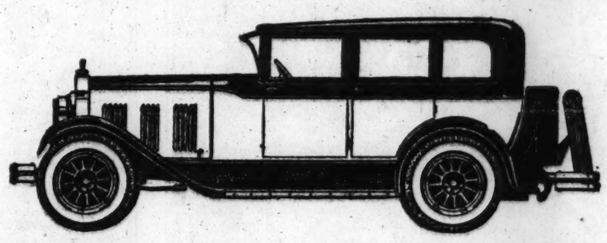
FIFTH RACE—5 furlongs, claiming, 3 year olds and up, $700—*Vandenbury, 108; Majestic, 108; Tubby A., 113; Rock Sure, 106; Harry T., 113; Cedric, 118; *La Mela, 104; Porter Ella, 106; Marion Mohr, 108; *Marjorie E., 106; Golden Red, 108.

SIXTH RACE—4½ furlongs, claiming, 3 year olds and up, purse $700—Kidnaper, 108; Sir Stephen, 103; *Queen Anna Marie, 98; *Lahonton, 114; *Farnell Lad, 105; *Babilds Seth, 96; *Doctor E., 111.

SEVENTH RACE—1 mile, Domino handicap, 3 year olds and up, purse $4,000—Pat, 107; Golden Sweep, 103; *Ruth Gold, 97; Reporter, 106; Highland Chief, 99; Blue Ribbon, 99; Flicker, 99; Lois Montes, 90; Cross Bow, 90; Sandy Mac, 124; Caroline, 100; Yes, 106; *Jack Alexander, 98; Lirla Carbine, 103; *Bedford Farm entry.

EIGHTH RACE—1 mile and 70 yards, claiming, 3 year olds and up, purse $700—*Nebraska Lad, 110; *St. Martins, 110; *Super King, 105; Royal Oak, 115; *Serina, 105; *Hands Up, 110; *Perhaps, 110; *Duty Boy, 110.

NINTH RACE—Clubhouse course, claiming, 3 year olds and up, purse $700—*Brother John, 103; *Emma Hoagland, 94; *Billy Todd, 110; *Coffield, 99; *Llanimo, 88; *Talltesna, 93; *Edmon, 114; *Al Kripp, 82; *Queen Catherine, 109.



ELCAR proves its greatness at the Auto Show

Ten minutes after the doors of the Coliseum opened on the first day of the Auto Show, the first ELCAR 8-in-Line was sold off the floor of the ELCAR display. When the doors closed for the last time last night 42 ELCARS had been sold, dozens of demonstrations asked for and arranged, and hundreds had declared their intention of giving first thought to ELCAR when ready to purchase a new car . . . Only a great car could achieve such a record. If you were of the thousands who daily thronged the show and who stopped for an admiring, covetous study of the ELCAR display, you will concede instantly the justice of ELCAR'S claim to greatness, for never was there a car which could more completely delight eye and mind than, for one, the 8-in-Line 5-passenger Sedan . . . . The eye finds its pleasure in lines eloquent of grace and speed and power — a body long and low, roomy within and luxuriously upholstered, superbly finished without in two-toned, enduring Murcote . . . . The mind finds assurance of lasting satisfaction in the more practical matters of mechanical features—the Lycoming motor, the sturdy frame, "Instant" chassis lubrication, hydraulic four wheel brakes, balloon tires, Swan carburetor and manifold . . . . and finally, the price—$2265 (f. o. b. Elkhart, Indiana), which makes this greatest of ELCARS the outstanding value of its class.

ELCAR MOTOR COMPANY, ELKHART, INDIANA

Builders of Fine Vehicles Since 1873

ELCAR

A WELL BUILT CAR

ROCHFORD MOTOR CO.

Distributors

2209 So. Michigan Ave.

Phone Calumet 6740

CHICAGO.

P. S. Allman, 8701 Burley Ave.
Brighton Auto Sales, 4391 Archer Ave.
Edward Busta, 3731 S. Central Pk. Av.
Daylight Garage, 4143 Cottage Grove Ave.
Anton Daunoras, 7845 S. Racine Ave.
Anton Daunoras, 4028-32 Archer Ave.
Grand-Crawford Motor Sales, 3956 W. Grand Ave.
Harding Motor Co., 2613 S. Harding Ave.
Irving Auto Sales, 3535 Irving Park Blvd.
Kedzie & Fifth Ave. Motor Sales, 119 S. Kedzie Ave.
Milda Elcar Sales, 3121 S. Halsted St.
Palisade Motor Sales, 4026 Irving Park Blvd.
Rodi Motor Sales, 59 W. Marquette Rd.
Sherman Park Auto Shop, 1140 W. 51st St.
Square Service Garage, 2740 N. Kedzie Ave.
Southwest Auto Sales, 5107 S. Loomis.
Tanner Auto Sales, 1924 W. Madison St.
Villa Garage, 4844 S. Western Ave.
Votava Motor Sales, 3631 Ogden Ave.
Witt Auto Sales, 2903 E. 92d St.

ILLINOIS

Aurora—Herman Nelson.
Brookfield—Post & Post.
Danville—John Noone, 732 E. Main St.
Elgin—E. F. Samson, 102 W. Chicago St.
Highland Park—Catherine A. Lovin & Son.
Keithsburg—Chester L. Hoffenbeck.
Morrisonville—C

MORGAN PARK ROLLS UP 52-10 SCORE ON LATIN

Ponies Win by Count of 32 to 16.

Chicago Latin offered feeble opposition yesterday, and Morgan Park had little trouble winning two games at the Morgan Park floor. Arnold, Burdick, and Allier led the heavies to a 52 to 10 victory. The ponies finished on the long end of a 32 to 16 count. Heavyweight lineup:

MORGAN PARK [52]	B	F	P	CHGO. LATIN [16]	B	F	P
Atwell,rf	2	1	1	Travnor,rf	2	0	1
Arnold,lf	6	1	1	Allen,lf	0	0	0
Burdick,c	7	0	1	Slade,c	1	2	2
Wrightsman,rg	1	0	1	Edwards,rg	1	0	2
Case,lg	2	3	0	Goodwillie,lg	0	0	4
Allier,rf	7	0	0	Uhleman,rf	0	0	1
Evans,lf	0	0	1				
Marse,c	0	0	1				

SUBURBAN

Waukegan took two close games from Evanston last night on the losers' floor. The north shore majors won 18 to 14, while the ponies copped 17 to 14. Heavyweight lineup:

WAUKEGAN [18]	B	F	P	EVANSTON [14]	B	F	P
Stansack,rf	1	1	0	Lewis,rf	2	2	3
Crawford,lf	3	0	0	Levison,lf	0	2	2
Lewis,c	3	2	1	Hickox,c	0	0	1
Emrich,rg	0	1	3	Egbert,rg	1	0	0
J.Lewis,rg	1	3	2	Holland,lg	1	0	3
Bedrosian,lg	1	0	4	Nelson,rf	0	1	0
				Heuser,lg	0	1	4

New Trier quintets got revenge on Rockford for two early season beatings by taking a pair of one sided games at New Trier last night. The heavies piled up a 30 to 12 victory and the lights galloped off with a 26 to 10 triumph. Heavyweight lineup:

NEW TRIER [30]	B	F	P	ROCKFORD [12]	B	F	P
Schmidt,rf	3	2	1	Rolston,rf	0	0	2
Pallette,lf	6	2	1	Holland,lf	0	2	2
Hoerber,c	0	0	1	Bahr,c	2	2	3
Emrich,rg	0	2	3	Cassiith,rg	1	0	3
Lauer,lg	1	3	2	Pink,lg	0	0	4
Copeland,rg	0	0	3				

Bloom trimmed Deerfield last night at Chicago Heights, winning the major encounter, 18 to 14, and the lightweight fray, 16 to 13. Wolff and Millar were responsible for Bloom's heavyweight triumph, scoring all but one of the 18 points. Heavyweight lineup:

BLOOM [18]	B	F	P	DEERFIELD [14]	B	F	P
Wolff,rf	5	0	1	Edgarton,rf	2	0	1
Cox,lf	0	0	3	Baker,lf	1	0	0
Rust,c	0	0	0	Lindenmeyer,c	3	1	1
Thorman,rg	0	0	1	Laeglin,rg	0	1	1
Patterson,lg	0	1	1	Stipe,lg	0	0	0
Millar,c	3	1	0	Heihman,rf	0	0	1

With Pettigrew and Bramhall leading the scoring, Oak Park heavies beat La Grange, 27 to 14, at La Grange last night. Oak Park accounted for the other half of the double bill by winning, 26 to 14.

Riverside defeated Blue Island in both ends of a doubleheader at Riverside last night. The home tossers took the heavyweight encounter, 45 to 26, and annexed the pony battle, 26 to 24, after trailing most of the game.

Hinsdale and Proviso broke even in a pair of contests at Hinsdale last night. The home heavies copped, 27 to 25, and the invading ponies won, 16 to 11.

Elgin, Ill., Feb. 6.—[Special.]—Elgin beat Dundee twice tonight. The heavyweight score was 33 to 13 and the pony count, 25 to 2.

DANISH-AMERICAN CLUB TO STAGE MAT MEET TODAY

Preliminary matches in the annual invitation A. A. U. wrestling championship tournament of the Danish American A. A. were held yesterday at the Danish clubhouse, 3312 West North avenue. The final matches will be held this afternoon starting at 2 o'clock.

Several fast matches featured the prelims and competition in the finals today is expected to be unusually keen.

Schaefer Leads 1,500-1,312 in 18.2 Match with Hoppe

New York, Feb. 6.—[Special.]—Taking this afternoon's block by the score of 300 to 207, Young Jake Schaefer, world's 18.2 balk line billiard titleholder, led Willie Hoppe, former champion, 1,500-1,312, at the conclusion of the fifth block of their six block exhibition 18.2 balk line match. Schaefer's best run for the five inning block was 127, while Hoppe clicked off 114 for his best run.

Lindblom Five Loses to Culver Cadets, 31-21

Culver, Ind., Feb. 6.—[Special.]—Culver Military academy beat the Lindblom High school basketball team of Chicago this afternoon, 31 to 21. The cadets led throughout, but were played to a standstill in the fourth quarter.

"HAIR-GROOM"

Keeps Hair Combed, Glossy Well-Groomed all Day



"Hair-Groom" is a dignified combing cream which costs only few cents a jar at any drugstore. Millions use it because it gives that natural gloss and well-groomed effect to the hair —that final touch to good dress both in business and on social occasions. Even stubborn, unruly or shampooed hair stays combed all day in any style you like. "Hair-Groom" is greaseless; also helps grow thick, heavy, lustrous hair.

This Is Way Granges Dressed When Grandpa Was a Kid

[This is the first of a series of articles by Morrow Krum dealing with the correct thing in sports apparel of two generations ago.]

BY MORROW KRUM.

No gladiator of Rome's famous Coliseum ever was more fully prepared to meet the exigencies of his favorite sport than was Arthur Curtis, one of Wisconsin's best gridders two generations ago. Dr. Arthur Curtis now is a physician and surgeon of prominence. When he romped into the gridiron he was prepared for football, trench warfare, shinney-on-your-own-side, or a wrestle with a steer. If you will look closely, you will see a pair of football shoes, heavy shinguards, heavily ribbed pants, as neat a little tight laced waist as ever adorned a male figure, an abundance of hair, and rather inelegant, not to say, baggy shoulder and arm pads. In action Dr. Curtis wore a heavy skull protector and probably a nose guard.

If the ferocity of 11 men garbed as Arthur Curtis didn't scare the enemy to death, other tactics were employed, but it has been said that psychology wins football games. Walter Eckersall says Dr. Curtis was one of the greatest of the nation's football players. Walter also says that the pads the doctor wore were not so good. They slipped around and got out of place. Still they added to the terror of the player's appearance.

Ask your grandpa if those weren't terrible times.

LONG, LONG AGO



DR. ARTHUR CURTIS.

CHICAGO PINMEN STILL LEAD IN AURORA TOURNEY

Aurora, Ill., Feb. 6.—[Special.]—With only two more days of the twelfth annual Interstate bowling tournament remaining, Chicago bowlers lead all four events. Chicago pinmen rolled well up into the money today. Scores:

FIVE MAN.

SHANKS [2,826]				BYRNES [2,699]			
H.Lrnz	188	211	209	E.Lehltz	201	190	168
C.Wase	155	160	219	W.Volz	191	146	234
J.Bartll	169	169	183	C.Tullin	192	114	163
G.Mally	195	156	206	C.Paske	209	179	166
A.Jhnsn	187	198	188	H.Tabell	174	171	201
	924	894	1008		967	800	932
CONTINENTAL [2,815].				T. S. BOOTERY [2,675].			
W.Kelmz	187	158	165	A.Buchlz	148	200	210
J.McTigh	187	148	187	W.Jacbsn	193	146	181
G.Knudsn	194	191	193	A.Page	202	159	207
C.Sorensn	223	174	248	G.Waselk	137	203	208
E.Freund	203	165	192	R.Adams	179	160	142
	994	836	985		859	868	948

DOUBLES.

P. Hoffman	187	173	177
A. Bronder	200	179	243—1.159
A. Olsen	160	193	200
H. Kulch	179	194	209—1.135
W. Vols	163	191	191
C. Paski	246	211	206—1.208
H. Lorenz	193	193	202
A. Johnson	182	150	196—1.116

SINGLES.

P. Hoffman	181	214	239— 634
H. Tebell	199	226	208— 633
A. Bronder	215	178	194— 587
C. Wase	211	175	191— 577
H. Kulch	169	203	196— 578
S. Adams	175	204	205— 584

Morton Junior College Trims Elgin Five, 38-15

Morton Junior college basketeers yesterday beat Elgin, 38 to 15, on the home floor, and climbed to first place in the Northern Illinois Junior college conference cage standing. Morton's victory was never in doubt, for the winners led all of the way, having a 19 to 10 advantage at half time.

CULVER TANKERS BEAT ENGLEWOOD BY 46 TO 18 SCORE

Culver, Ind., Feb. 6.—[Special.]—The Culver Military academy swimming team this afternoon took a one sided dual meet from Englewood High of Chicago, 46 to 18. Only in the 40 yard free style did the cadets fail to win first place, Knox beating Romfh by inches. Donnelly of Culver won first places in the 100 yard back stroke and the fancy diving and swam on the winning 160 yard relay team. Summaries:

160 YARD RELAY—Won by Culver [Glover, Price, Smith, Romfh]. Time, 1:24 8-10.

40 YARD FREE STYLE—Won by Knox [E.]; Romfh [C.], second; Smith [C.], third. Time, :20.

100 YARD BREAST STROKE—Won by Just [C.]; Tauber [E.], second; Grass [E.], third. Time, 1:17.

220 YARD FREE STYLE—Won by Ward [C.]; Fawcett [C.], second; Dobbert [E.], third. Time, 2:41.

100 YARD BACK STROKE—Won by Donnelly [C.]; Dalrymple [E.], second; Winget [E.], third. Time, 1:16.

100 YARD FREE STYLE—Won by Fortier [C.]; Knox [E.], second; Cooper [C.], third. Time, 1:00 8-10.

FANCY DIVING—Won by Donnelly [C.]; Russell [C.], second.

MEDLEY RELAY—Won by Culver [Donnelly, Glover, Just, Smathers].

Purdue Mat Men Win Over Michigan Grapplers, 9-8

Ann Arbor, Mich., Feb. 6.—(AP)—Purdue defeated Michigan in a western conference wrestling meet today, nine points to eight. Michigan won four matches by decision and Purdue won two decisions and one fall.

Scotland Beats Wales, 8-5, in Annual Rugby Match

EDINBURGH, Scotland, Feb. 6.—(AP)—Scotland defeated Wales in their annual international rugby football match today, 8 to 5.

The Inquiring Reporter

Every Day He Asks Five Persons, Picked at Random, a Question.

The Tribune will pay $5 for each question accepted for the Inquiring Reporter to ask. Send name and address with your question to "The Inquiring Reporter," Chicago Tribune.

The Question.

If a singles match is arranged in France between Helen Wills and Suzanne Lenglen, who do you think will win?

Where Asked.

Randolph at State street.

The Answers.



Miss Lillian Simions, 825 Edgecomb place, stenographer—Although Mlle. Lenglen is rated the world's best woman tennis player, I think Helen Wills would triumph in such a match. Suzanne has ability and experience, but lacks the necessary endurance. Helen has the skill and experience, plus the staying power. I have seen Miss Wills play and I believe it will take a world's champion to beat her.



Mlle. Tamiris, Drake hotel, dancer—If Miss Wills meets Mlle. Lenglen in France, Helen undoubtedly will conquer. I have seen both play and consider Miss Wills more skillful. Somehow I do not think they ever will meet, for the French star usually is evasive when the California girl is in her immediate vicinity.



John Dove, Los Angeles, Cal., skating acrobat—Mlle. Lenglen won't have a chance with Helen Wills. The California girl is the greatest woman net player of the day. If they meet the match may be hard fought, but I am sure Miss Wills will win. From present indications it will be difficult to match the pair.



Miss Bessie Pattison, San Francisco, Cal., singer—I have seen Miss Wills and nearly all the other great women tennis stars, but I consider the coast girl the best in the country, if not in the world. If she meets Mlle. Lenglen, Helen may have a hard match, but she'll win.



Miss Helen Blaire, Sheridan Arms hotel, actress—I have been interested in Miss Wills' ability with the racket for a long time. I have watched her play on many occasions. I think I know what her chances would be in such a match. If she meets Suzanne Lenglen, and I think she will, she will encounter a strong opponent. But Miss Wills will win. It's Helen's big chance. Don't you think she'll take advantage of it?

DEMPSEY TO BOX TUNNEY HERE, IS TIP FROM EAST

Report Says Match Is Slated for October.

New York, Feb. 6.—[Special.]—Jack Dempsey, heavyweight champion of the world, and Gene Tunney, the fighting marine, are to battle for the world's fistic crown in Harmon stadium, Chicago, in the early part of October.

This is the latest story written in the ever increasing collection of stories concerning the ring plans of the long idle heavyweight champion. Unlike most of the other stories this one comes from what seems to be an authoritative source.

The backbone of the story is found in the assertion that Billy Gibson, manager of Tunney, has notified P. T. Harmon, builder of the proposed $8,000,000 stadium on the west side of Chicago, that Harmon's proposition for the fight is satisfactory both to Tunney and to Dempsey.

It's a Muddled Outlook.

Gibson now is in Florida and so is Tunney. Dempsey is in Atlanta, Ga. It is reported here that Harmon is sending a representative to Florida next week to go over the details of the fight with Gibson.

The fight experts here admit that the plans of Dempsey are involved sadly and it is impossible to tell what the champion really intends to do. He has contributed to the confusion by giving out contradictory stories at every opportunity. Floyd Fitzsimmons has helped deepen this muddle by announcing periodically that Dempsey intends to fight under his promotion and that the fight may be held anywhere from Michigan City to Boyle's thirty acres. Tex Rickard recently got in bad with the New York boxing commission by refusing to deny the story that he planned to match Dempsey and Tunney in New Jersey, and Los Angeles did its bit to upset all other yarns by sending out a statement that Dempsey and Wills would fight in the west.

Harmon Won't Talk.

The New York source from which the Chicago story seeped today said that no verification would be obtained from Harmon. "He'll probably deny this story, at least refuse to discuss it," the informer said. "Harmon knows it is foolish to discuss a championship fight until after the April primaries in Chicago and the boxing bill has been ratified.

"Harmon also knows that it would be courting disaster to stage a Dempsey-Wills battle in Chicago. The race angle might result in trouble and irreparable damage be done to boxing in Chicago. Harmon also is said to believe that Tunney is a better match for Dempsey than the 36 year old colored fighter."

Indiana Mat Team Trims Purple, 23 to 0

Indiana university's wrestling team defeated the Northwestern university squad, 23 to 0, in a western conference meet at Evanston yesterday.

THE SPORTING GOODS by WESTBROOK PEGLERS

WHERE THE WORST IS NONE TOO BAD.

In Florida the prize fight business is conducted on a strange basis. A recent governor of that state decreed that only bad fights should be permitted. Champions and all other fighters suspected of proficiency in their violent vocation are forbidden to practice in the state of Florida, and promoters are rather hard put to find fighters bad enough to conform to the legal requirements.

You may think that this should be easy enough—you may even rattle off a specimen fight card, made up of prize fighters bad enough to keep far within the Florida law. But whom would you take for your standard? The governor who issued the decree neglected to define a bad fighter, and the best minds of the fight business differ on the matter, some holding that all fighters worse than Fred Fulton should be eligible, others insisting that the standard should be set as low as Joe Beckett.

But, if you accepted either of these as a standard, where would you find the talent to make up a card of four bouts? Of course, you would select Mike McTigue for your main event, matching him with, say, Joe Stoessel. And for your semi-final you couldn't ignore Tut Jackson of Washington Courthouse, O. He probably would be paired with Young Jack McAuliffe, although we have heard that young Jack has retired from the ring to capitalize his peculiar talents as a demonstrator for a mattress firm.

Florida, we take it, is perilous ground for the prize fighter. A boy may represent himself as a thoroughly punk fighter and exhibit as credentials a pair of callouses as big as pancakes on his shoulder blades. But he might be matched with some one very much worse and thus be made to look pretty good by contrast. Many injustices are committed in the name of the law and such a boy might be arrested by the constables and convicted of making a good fight, although innocent.

Willie Stribling has boxed in Florida and we suspect that the authority who certified him as one of the eligibles under the regulations was taking a dirty dig at Willie Stribling. Willie may make a lukewarm fight now and again when the house is short, but he certainly is a good prize fighter and therefore has been guilty of an offense against the laws of Florida.

THE EMBOTTLED UMPIRES.

Professional hockey apparently offers all the sanquinary charm that has been refined out of baseball in this age of regulation, ethics, etiquette, and discipline. It has been a long time since the customers at a major league ball game indulged in that dangerous pleasure known as the bottle shower, some clubs having forbidden the sale of cold drinks, however mild, among the crowds in order to deprive the impetuous members of their brittle bouquets.

There have been no bottle showers at the ice hockey games in New York where the influence of refinement as exerted by the police, the boxing commission, and the baseball authorities has just about extinguished this once noble event. But there have been fine showers in both Montreal and Ottawa this winter and perhaps the old classic can be revived in the United States before the retired stars have died off.

In fact, hockey may save not only the fine old sport of socking the umpire, but the allied sport of rioting, which is all but extinct in the stadiums on this side of the border. The Canadians riot well and with slight provocation, whereas we have wasted six years in vain to send the flash over the wire: "Riot breaks out in the Garden."

The night that Willie Stribling fought his return bout with Mickey McTigue in the Newark armory we thought the long awaited moment had arrived. The atmosphere was somewhat tense, anyway, because the Ku Klux Klan was booming at the time and Stribling came from Georgia, whereas McTigue was a Corkonian Irishman and a sort of color bearer for those who walked out of step with the night gowned Nordics.

OURSELVES AS OTHERS SEE US.

It is generally agreed among American coaches, trainers, and the like that athletes should neglect John Barleycorn and jilt the nicotine girl. An American football player who is found guilty of gazing on the wine when it is synthetic or smudging his tonsils with the fumes of the toxic shrub automatically becomes an ex-football player and a traitor to his alma mater.

But when the English athletes come across to romp in our gymnasiums we notice them smoking the wood burner, or pipe, whenever they like, and we understand that they irrigate their systems with ale, port, and even an occasional tot of hard liquor. Perhaps they overdo it a little bit, just to scandalize and amaze those among us who hold that one jolt of panjola or one whiff of smoke will stunt the growth, lose race, impair the morals, and generally raise hell, if one may say so, with athletic constitution.

When the French youths were playing through to the challenge round of the Davis cup matches last summer, and spending more energy than a football player is asked to put forth, we saw them refresh themselves between sets with draughts of some fluid that looked more like three star Martelle than star spangled H-2-O.

But when Helen Wills appeared on the French Riviera recently she stirred up some genuine seven column amazement in the French press by declining a glass of champagne between sets with the remark that she hated the stuff and preferred orangeade. Miss Wills also passed up the cigarets, intimating that she never smoked, and the French couldn't get the idea.

New Trousers



Saves Buying a New Suit

Let us show you how well we can match your coat and vest.

Mail or bring us your vest or a sample of the fabric.

Open Every Day 8:30 to 6

Acme Pants Match Co.

20 West Jackson Blvd.

The BULL'S EYE

Editor and General Manager WILL ROGERS



Another "Bull" Durham advertisement by Will Rogers, Ziegfeld Follies and screen star, and leading American humorist. More coming. Watch for them.

No Governorship for Mine

My good old friend the Governor of Oklahoma was in to see me at the theatre the other night. I had just had humorous mention as a candidate for that position, as they wanted to revive the Populist Party with me as the Standard Bearer.

Well, the Governor showed me what had happened to a friend of his who had been defeated for Governor in our state, so he discouraged me. I won't accuse him of doing it purposely, but he did. His friend's campaign expenditures were as follows:

"I kissed 6,000 babies; helped 42 voters thrash wheat; shook hands with the entire State; smoked 3,000 sacks of 'Bull' Durham; cut 22 cords of wood; helped brand 8,000 calves; spayed 4,000 of them; was sprinkled 8 times in Methodist Churches; totally immersed in cold water in muddy creeks three times by the Baptist; went to confession in every Catholic Town; paid dues to 11 Synagogues; charter member of the Holy-Rollers; listened to 800 get-together Kiwanis, Lions, and Rotary speeches; bought sheet and pillow slip in every Ku Klux Klan in the State; and then I was defeated.

"'Bull' Durham was my sole satisfaction not only during, but after election. It is the only thing that stayed with me."

Will Rogers

P. S. There will be another piece here soon. Look for it.



"BULL" DURHAM

Guaranteed by The American Tobacco Co. Incorporated

111 Fifth Avenue, New York City

Millions are saying "tasting better than ever"



NOTHING is too good to top off a good luncheon. The fact that so many men order White Owls with the coffee may, therefore, be taken as a strong indication that true judges of cigar value are considering only the sweetness of taste and mellowness of tobacco from the finest crop in years — and forgetting the low price made possible by enormous production facilities.



2 for 15¢

White Owl

Order your Better BUICK *Now*

ALL through the ordinarily slack winter months, Buick factories have been straining at peak capacity to meet the demand for Better Buicks.

Public preference has created a tremendous market for this better motor car. Buick's volume of sales has increased all over America. Greater value and the greater satisfaction which every Buick owner knows have sold, in six months, more than 120,000 Better Buicks. Come in and see the Better Buick. Examine its outstanding quality and luxury. See for yourself the modern and exclusive features of design and performance which distinguish it—75 horsepower, "Sealed Chassis," "Triple Sealed" Valve-in-Head Engine, Controllable Beam Headlights and many others.

Order early to be sure of delivery at the time you want your Better Buick.

Better Buick Six Cylinder Valve-in-Head motor cars range in price from $1125 to $1995, f. o. b. Buick factories. Among the Buick open and closed models there is one that will meet your desires exactly.

THE BETTER BUICK

FACTORY BRANCH: Twenty-first and Calumet

SOUTH SIDE
James Levy Motors Company, 2257 South Michigan Avenue
Faget Buick Company, 6108 Cottage Grove Avenue, 6431 South Western Avenue
Jackson Park Buick Company, 7134-36 Stony Island Avenue, 7001-13 South Chicago Avenue (One Block West of Cottage Grove Av.)
McFarland-Keenan Company, 7045 South Halsted Street, 64 East Garfield Boulevard
Roseland Buick Sales Company, 10953 South Michigan Avenue
South Chicago Auto Sales Company, 9012 Commercial Avenue, South Chicago, Illinois

WEST SIDE
West Side Buick Sales Company, 4666 Washington Boulevard
Charles Lange & Brothers Company, Milwaukee Avenue at Logan Square
Oak Park Buick Sales Company, 702 Madison Street, Oak Park, Illinois
James Levy Motors Company, 3832 Roosevelt Road
Pocket Bros. Motor Sales Company, 201-211 Roosevelt Road, Maywood, Illinois

NORTH SIDE
Broadway Buick Company, 5701 Broadway
Northwest Buick Company, 3801 Lawrence Avenue
Charles Lange & Brothers Company, 3150 North Clark Street
North Shore Buick Company, 1036 Davis Street, Evanston, Illinois, Highland Park, Illinois
William Busse & Son, Park Ridge and Mount Prospect, Illinois
C. G. Wenben & Sons, 101 Deerpath Ave., Lake Forest, Ill., 559 S. Sheridan Road, Waukegan, Ill.

MOTORDOM

Motor Official Declares War on Loop Congestion

Leads Industry in Drive for Double Deck Crossings.

AN OFFER of $25,000 in cash to start a fund to be secured from automobile manufacturers or Chicago business men to erect a double decked street crossing at State and Madison, Chicago's busiest corner, was made by E. H. Cord, president and general manager of the Auburn Automobile company, during show week.

"Traffic congestion in Chicago is at its worst at the street corner intersections," said Cord in urging the industry generally to help relieve congestion. "If Chicago people could look down from an airplane and see the maze of traffic at street intersections, one-half of which is held up while the other half moves slowly by the crossing, they would realize the necessity of immediate relief at street intersections.

"If we were to lower Madison street and elevate State street over it as a bridge we would eliminate all street crossing accidents and collisions, as well as doubling the capacity of the traffic of both streets and eliminating all crossing delays.

"Traffic stop lights naturally assist in handling traffic, but, in my opinion, they are but a makeshift and hold up traffic."

Cord asked industrial heads to fully support Secretary Herbert Hoover in his national conference on street and highway safety to be held in Washington, D. C., on March 23.

"I would like to suggest that every man engaged in the automobile industry, whether manufacturer, engineer, dealer, or salesman, and every automobile owner do his part in observing traffic regulations, assuming the personal responsibility of setting a good traffic example."

Commenting on the acceptance of his proposal, the Auburn official said, "With a contemplated production in 1926 of approximately 5,000,000 cars and with the prediction of statisticians that 30,000,000 automobiles will be owned in the United States in the near future, something must be done for the protection of the American citizen and his property and to facilitate the handling of traffic in our larger cities.

"With our interests centered in Chicago, we want to contribute financially and morally to this greatest cause—the saving of life and property. If this subscription is not accepted by the city of Chicago, we stand ready to subscrite $25,000 to any one locality where such a fund may be started and completed to finance my proposed traffic program."

THE INQUIRING REPORTER

He's Out to Learn the Truth About Motordom.

The Tribune will pay $5 for each question accepted for the Inquiring Reporter to ask. Send name and address with your question to The Inquiring Reporter, Chicago Tribune. For today's question Marie V. McWilliams, Mayo Clinic, Rochester, Minn., was awarded $5.

The Question.

Do you approve of buying an automobile on the monthly payment plan?

Where Asked.

Washington boulevard and Kilbourn avenue.

The Answers.



Catherine Herald, 550 Swain avenue, Elmhurst, stenographer—The time payment plan in buying automobiles must be a good thing for the country and the industry generally, but personally I prefer buying outright and paying cold cash. After the "new" wears off a car it seems to me that monthly payments would become more and more annoying.



George Hutchison, 5023 Chicago avenue, artist — I have tried both the time payment and the cash purchases, and find that paying fully for a car at the time it is bought is by far the best plan. Cash saves time and annoyance for both the dealer and the purchaser, and it should be encouraged at all times when the purchaser is in a position to clean up the deal in the beginning.



Mrs. Lorraine Brennan, 108 Lamon avenue, housewife — I certainly favor the time payment plan in buying automobiles. It makes it possible for thousands of people who could not possibly pay cash for a car to enjoy all of the advantages of the automobile. Time purchases, too, keeps the dealer interested in the car purchased and makes for better service to the owner.



Thomas Maloney, 4612 Jackson boulevard, electrician—I prefer the time payment plan because it does not put a big hollow space in the pocketbook just at the time a new car needs cash to run on. If the industry had not established installment plans thousands of people could not now own cars.



Rose Herald, 550 Swain avenue, Elmhurst, operator — I think that monthly payments are the finest things established by the automobile industry. Everybody needs a car in these modern days, and not everybody could pay cash.

One Law for All Traffic Is Aim of Coast Experts

LOS ANGELES, Cal. — Sentiment for a uniform traffic ordinance is sweeping the cities and towns of the southland like wildfire, according to letters from city and county attorneys reaching the Automobile Club of Southern California. It seems probable that this section will be the first in the United States to have city laws governing motor vehicles conform approximately to a single standard.

To introduce the proposed plan throughout southern California, the legal department of the club recently sent to the attorneys for more than 200 towns and cities copies of an ordinance prepared with a view of general adoption. These attorneys were asked to consider the proposed law thoroughly and to give any assistance they could in bringing it to perfection for presentation to the law making bodies of the various communities. Replies received so far from the attorneys to whom the law was submitted are highly favorable and many contain pertinent suggestions indicating keen interest on the part of communities and a desire to make their local laws conform with those of other communities in regulating motor vehicles.

The proposed ordinance is the result of joint labors on the part of the public safety and legal departments of the club, aided by Dr. Miller McClintock, director of the bureau of traffic research of the University of California. It is believed that a uniform law is more important in this section than any other of the country, in view of the enormous number of motor vehicles owned here and the large number of touring motorists from all sections of the country.

It has long been held a bad situation to have laws governing motor vehicles changed with the passing of the limits of different communities as this contributes to unintentional law breaking and the incidental conflict with the authorities. Should the proposed uniform traffic law be generally adopted, as now seems probable, the motorist will have only one set of traffic rules to memorize and visiting tourists may travel free throughout southern California in the knowledge that they will be governed by the same law in one town as in another.

USE STATE COLORS.

Blue and gold, the official colors of the state college of Delaware, are the colors of the 1926 Delaware automobile license tags. The background is blue, and the lettering is bright gold.

Chicago Traffic Ills Attacked by Effective Bureau

A. of C. Calls In National Body for Local Survey.

THE muddle of urban traffic has nearly overwhelmed many cities, and has cost sums approximating the capacity of the United States mint.

In Chicago numerous agencies are operating for relief. The latest is a traffic research bureau with a definite aim, national in scope, that does not content itself with theories and suggestions, but plunges right into traffic itself to find out from an engineering standpoint where the troubles lie and how they may be corrected.

Within two months from the time the Albert Russel Erskine bureau for street traffic research was established by a grant to the University of California, Dr. Miller McClintock was working out with the Association of Commerce of Chicago an engineering examination of the problem in that city which will give facts and plans adaptable to every community in the United States.

Work began Jan. 1. The Association of Commerce undertook the survey at the request of the Chicago city council. The Erskine bureau was called upon and Dr. McClintock made chief technical counsel.

This will be the most complete, most practical investigation ever made in a large city. It will involve:

Pedestrian safety and regulation.
Street car and bus operation.
Heavy truck traffic.
Signal installation.
Speed control.
Parking regulations and conditions.
Street obstruction for building and other operations.
Law enforcement.

Dr. McClintock has long been an acknowledged expert, with practical ideas regarding traffic control. He wrote the Los Angeles traffic code, which has attracted wide attention and which has been a practical success.

Such a code will be developed for the metropolitan area of Chicago. Modified, it will serve any other American commonwealth which asks it.

With it will be prepared a manual for police traffic control which will be practically the first authoritative such work ever prepared.

Officials everywhere, including police traffic chiefs, have been invited to submit their problems to the bureau for all the help it can give.

The vast amount of material which this bureau will have always available will be accessible at all times to public officials in any city which cares to take advantage of it, though the bureau is in no sense a general consulting organization.

Its primary object is to develop street traffic engineering, and two scholarships in this technical subject are included in the grant.

Though presented to the University of California by the Studebaker Corporation of America, the name and control of that company has been entirely divorced from the bureau, so that its achievements may be not alone untrammeled, but freely available for their engineering value to every community in the country.

WAR ON MUD.

Do not allow mud to stand on cars for any length of time. A car can be washed in a half hour.

Smaller Motors, Cheaper Fuel to Enter Motordom

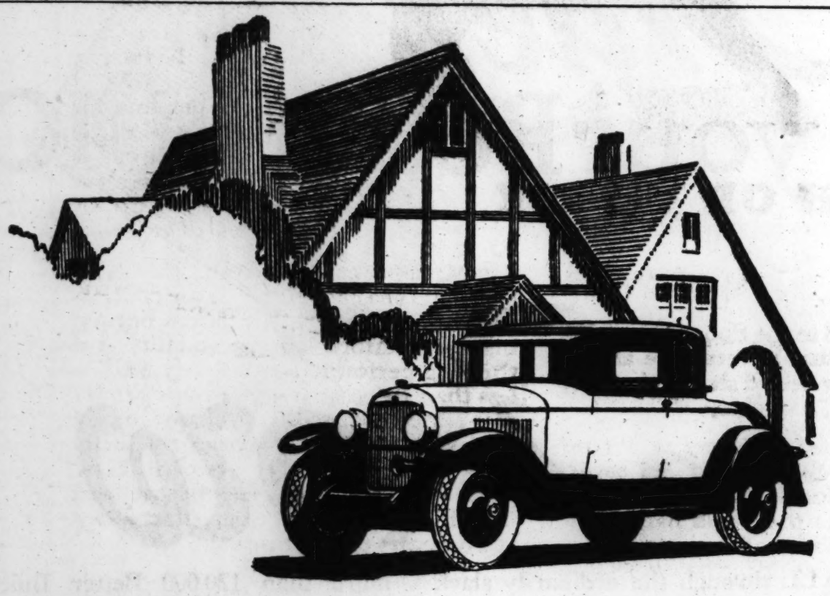
MEMBERS of the Society of Automotive Engineers who attended the annual meeting in Detroit last week found much to talk about in the maze of scientific research and experiments that is going on in the industry in an effort to make cars cheaper to operate, less costly to buy, and longer lived.

It was pointed out how motor cars and trucks will eventually be powered with small, lightweight engines using the heaviest grades of low cost oil for fuel; of efforts being made by the oil industry to perfect a nondetonating motor fuel; and of the practical results obtained in using steam as the cooling agency for motors.

There were other interesting papers read, which dealt with methods of preventing brake squeals, the trend among auto body finishers toward the study of current fashions in silk and textile colorings to apply to their own craft, the part animal bones and insects play in the development of paint colors, and development of greater engine power.

Owing to the large increase in winter driving, as indicated by the fact that the percentage of closed automobiles to all passenger cars produced in this country has more than doubled in the last five years, and now constitutes half of all cars manufactured, the problem of satisfactory operation at low temperatures has assumed great importance, and it has become necessary to make a more intensive investigation of the difficulties encountered in winter driving and of means to prevent them.

Driving in closed cars is as comfortable at speeds of 35 to 45 miles an hour as at more moderate rates. Extensive tests of cars operating in zero weather are now made by means of an ammonia refrigerating plant, where the temperature is reduced to any desired degree, with a blower directing a current of air directly against the radiator of a test car, at a rate of 35 miles an hour.



Having once enjoyed the exhilarating action of the new 90-degree eight-cylinder Cadillac, felt the eagerness of its response, been enveloped by its luxury and elegance — you will be too critical to be satisfied with anything except the new 90-degree Cadillac itself.

Prices range from $2995 for the Brougham to $4485 for the Custom Imperial. F. O. B. Detroit. Tax to be added.

The total cost of a Cadillac paid for out of income is the cash delivered price, plus only the low GMAC financing charge.

NEW 90 DEGREE

CADILLAC

DIVISION OF GENERAL MOTORS CORPORATION

Cadillac Motor Car Company, Chicago Branch

2301 South Michigan Avenue

6952 Cottage Grove Ave.
4650 W. Washington Blvd.
A. C. Berthold Co., Aurora, Ill.
Everland-Rickard Co., Champaign, Ill.
Illinois Distributing Co., Chicago Heights, Ill.
Longmark Cadillac Co., 3860 Ogden Ave., Chicago
A. Vincent Sons Co., 120 E. 115th St., Roseland, Ill.
George W. Brockhausen, Freeport, Ill.
John C. Killian, De Kalb, Ill.
Wilson Auto Co., Dixon, Ill.
Leo P. Knoerser, Hammond, Ind.
Kickels Motor Sales, Gary, Ind.
Will County Motor Car Co., Joliet, Ill.
R. J. Harris, Pontiac, Ill.
1810 Ridge Ave., Evanston
5139 Broadway
Fortin Brothers, Kankakee, Ill.
Madison Motor Co., Oak Park, Ill.
Burkitt's Service Station, Park Ridge, Ill.
A. G. Price Co., Rockford, Ill.
E. H. Holstein, Wheaton, Ill.
C. E. Bairstow Auto Sales, Waukegan, Ill.

for Economical Transportation

CHEVROLET

Never before such High Quality- at these Low Prices

Note the new low prices on all Chevrolet models—a slashing reduction that makes Chevrolet's value leadership greater than ever before!

And remember—these lower prices are not made on last year's car—but on the Improved Chevrolet which offers a type of performance entirely new and unique in the low price field.

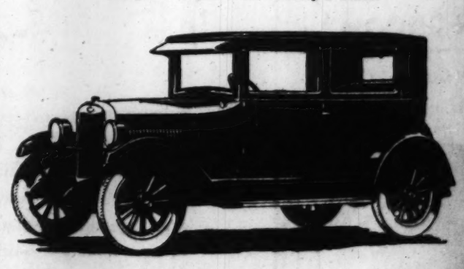
Never before were such low prices placed on cars of such high quality—never before did so small an investment buy such striking beauty, such flawlessly smooth operation, such power, snap and speed, such luxurious comfort over every road at every speed.

Until you have driven the Improved Chevrolet and actually sensed the thrill of handling the smoothest running, easiest riding car of its type ever offered, you cannot possibly realize how much greater a value is offered in the Improved, lower priced Chevrolet.

See us today and let us give you a demonstration.

Touring - -	$510
Roadster - -	510
Coupe - - -	645
Coach - - -	645
Sedan - - -	735
Landau - -	765
½ Ton Truck (Chassis Only)	395
1 Ton Truck (Chassis Only)	550

All prices f. o. b. Flint, Mich.



The Coach

SEE YOUR NEAREST CHEVROLET DEALER

SOUTH
Ashland Ave. Motor Sales, 5008 S. Ashland Ave.
Caley Bros., 10638 S. Michigan Ave.
Davis Motors, Blue Island, Ill.
Harvey Auto Sales, Harvey, Ill.
McManus Motor Sales, 6711 S. Western Ave.
Michigan Ave. Chevrolet Co., 2234 S. Michigan Ave.
Nieburger Chevrolet Co., 7744 Stony Island Ave.
A. J. Osterbeck Motor Co., 7541 S. Halsted St.

SOUTH—Continued
Orme Bros. & Sheets Motor Co., 6522 Cottage Grove Ave.
Ridge Auto Service & Sales, 1714 W. 95th St.
Superior Motor Sales, 6943 S. Halsted St.
S. & M. Chevrolet Co., 8622 Commercial Ave.
Warmo Motor, Inc., Chicago Heights, Ill.
Vanderploeg & Rietveld, South Holland, Ill.
Whiting Chevrolet Co., Whiting, Ind.

NORTH
Albany Park Motor Sales, 3102 Lawrence Ave.
Nickey Auto Sales, 5010 Irving Park Blvd.
Economy Motors, Inc., 1438 N. Clark St.
Kushler Chevrolet Sales, 6317 Broadway.
Milwaukee Ave. Motor Sales, 2504 Milwaukee Ave.
Ross Chevrolet Sales, 1832 Irving Park Blvd.
Uptown Motors Corporation, 4811 Broadway.
Nelson Chevrolet Sales, 812 Diversey Parkway.

NORTH—Continued
Westcott-Schoulas Co., Inc., 1103 Chicago Ave., Evanston, Ill.
State Road Motor Sales, Arlington Heights, Ill.
Tri-City Motor Co., 32 Main St., Park Ridge.

WEST
Drije Motor Sales, 6528 Roosevelt Rd., Oak Park.
Harry M. Reid Motor Co., 5815 W. North Ave.
Geo. W. Durst Chevrolet Co., 741 W. Jackson Blvd.
Fivek's Sales & Service, 2546 S. Turner Ave.

WEST—Continued
King Motor Sales, Maywood, Ill.
Lewis Auto Sales, 3838 Ogden Ave.
Murray Service & Motor Co., 652 Madison St., Oak Park.
Ray O'Connell Motor Co., 4825 W. Madison St.
Roosevelt Motor Sales, 3838 Roosevelt Road.
Smart Chevrolet Co., La Grange, Ill.
West Auto Sales, 2832 Washington Blvd.
R. & N. Motor Sales, 6827 Ogden Ave., Berwyn

QUALITY AT LOW COST

PONTIAC SIX
Captures Chicago



Fresh from its laurels at the New York Automobile Show, the new Pontiac Six scored a spectacular triumph at its presentation to the motorists of Chicago.

At the local automobile show, at our salesrooms on Michigan Boulevard and throughout the city, it excited interest to fever heat.

Retail orders for the full week established a record destined to stand for years to come.

We witnessed the Pontiac's presentation at the Chicago Show—saw the crowds milling about the display in the Coliseum—heard them ask questions, express opinions, and draw comparisons between Pontiac Six and other sixes and fours that sell for more.

The Pontiac Six in reality is over three years old—because over three years ago General Motors determined to develop a Six so high in quality and low in price as to win instant public acceptance.

To that end were devoted the almost limitless resources of the corporation. And, as a result, the Pontiac Six introduces into the field of low priced sixes certain desirable, tangible features so new and unique that a radical revision of the nation's ideas on motor car values is already under way.

Engineers will tell you that the Pontiac Six has "almost a square motor." That's their way of describing its comparatively large bore and short stroke —3¼ x 3¾. In every day English it means that the Pontiac power-plant was designed to roll up multiples of a thousand miles with minimum mechanical attention.

It is a big power-plant, too. Its piston displacement is 186.5 cubic inches—the largest official rating of any six with closed body priced below $1,000—with more officially rated power per pound of car weight, too!

In addition to stamina, margin of power and entire absence of strain and effort, the Pontiac Six motor has a flexibility and smoothness that most men believed were beyond the ability of any group of engineers to attain in any low priced six. And if you doubt that in the slightest, *just get behind the wheel!*

Merely on the basis of such a phenomenal motor, the Pontiac Six would establish an entirely new basis for comparison. But General Motors wanted to establish a difference in value so emphatic, decisive, and obvious, as to compel a rigid comparison with all heretofore values.

So they added to the Pontiac Six these other features that buyers have always wanted in a low priced six—and always wanted in vain, namely:—

Genuine beauty—a superior Fisher Body with all the quality and superlative craftsmanship that the Fisher emblem denotes the world over. The only Fisher Body offered on a six-cylinder closed car priced below $925—

—a Fisher Body in rich Duco colors, completely equipped with such beauty of line, color, contrast and finish that it literally explodes the theory that a low priced six body has to be dumpy, dowdy and drab.

An *element of bigness* so marked that it is one of the first things to catch your attention; headroom that ends the damaging of hats and skulls; wide, free-swinging doors; deep, loungy, comfortably cushioned seats.

Comfort and all that the word implies. Pontiac's 110" wheelbase combined with full balloon tires (29 x 4.75) and scientific spring suspension, marks the end of the day when the owner of a low priced six has to baby his car on rough roads at high speeds or apologize to his passengers.

After an almost endless series of tests at the General Motors Proving Grounds under every conceivable condition—at the hands of engineers and testers who delight to break the heart of a car, the Pontiac Six was developed, improved and brought to final perfection.

Judging from the universal reception of this new car everywhere, we are convinced that the factory will never be able to meet the demand for the Pontiac Six for months to come—despite heroic preparations involving the expenditure of millions.

Nothing could be more logical. Why shouldn't sensible investors the country over turn to a six that offers beauty, bigness, comfort, stamina, quality and thrilling performance for only $825—less than the cost of some four-cylinder cars—and that can be purchased at substantial savings on the extremely liberal General Motors Time Payment Plan. They will. And when they do, we here in Chicago will feel the effect—not enough cars to go around.

Arrange now to place *your* order. It makes no difference with which Oakland-Pontiac dealer you place it—priority will be based solely on date. Assure yourself today of getting delivery when you are ready to take it.

Hundreds are going to be compelled to wait next spring. Now is the time for you to act.

$825
COACH OR COUPE

Oakland Six, companion to the Pontiac Six, $975 to $1295. All prices at factory

COMMUNITY MOTORS, 2426 South Michigan Avenue

6529 Cottage Grove Ave.	6111 Broadway	4126 Lincoln Ave.	2484 Milwaukee Ave.
Garfield Motor Sales, 49 E. Garfield Blvd.	West End Motor Corp., 4634 W. Washington Blvd.	Economy Auto Sales, 208 Roosevelt Rd., Oak Park	Warner Motor Sales, 3637 Southport Ave.
Donnan-Johnson Co., 6626 S. Halsted St.	A. L. Wargny, Inc., 52 Madison St., Oak Park	Auditorium Motors, Berwyn	Jefferson Park Motor Sales, 5434 Higgins Ave.
H & H Auto Sales, 6617 S. Western Ave.	Downers Grove Garage, Downers Grove	Opas Auto Sales, 1449 W. 51st St.	Kane Motor Sales, 3044 Lawrence Ave.
Kleinman's Motor Sales, 9244 S. Chicago Ave.	Central Motor Sales and Service Co., Maywood		Sundberg Motor Sales, 3716 Fullerton Ave.
C. J. Cronin Motor Sales, 7736 Stony Island Ave.			Moe Bros. Motor Sales, 820 N. Cicero Ave.
Ringbloom Bros. Motor Sales, 7717 S. Ashland Ave.			Cook County Auto Sales, Riverside
Harvey-Oakland Co., Harvey			Lake Shore Auto Sales, 1010 Chicago Ave., Evanston
E. B. Bronson Co., Blue Island			

The G. M. A. C. Time Payment Plan saves you money. You can purchase the Pontiac Six for $300.00 down with the balance in small monthly payments.

MOTORDOM

National Shows Insure Greatest Motor Car Year

Price Revisions Still Interest Factory Experts.

BY WHITCOMB WILLIAMS.

DETROIT, Mich., Feb. 6.—[Special.]—With the New York, Detroit and Chicago automobile shows—the annual classics—off their minds, automobile manufacturers and dealers are looking forward to the work of keeping their supply of both passenger cars and trucks up to within speaking distance of the anticipated demand.

As expected, the big shows were larger and better than ever. New York and Chicago report new attendance records at their national shows, which indicates decisively that the public has no intention of easing up in their purchasing of automobiles. It is nearly one year ago that buying began as never before. This condition increased and continued throughout the year, and every indication points to the fact that it will continue indefinitely. So sure, in fact, are the manufacturers that they are right in their belief that schedules for the year are larger than ever before. By early spring practically all the new expansions of the leading companies will be ready for business and the increased outputs. These expansions have cost in excess of $100,000,000, and include both mammoth buildings and new machinery for the newest models in passenger cars.

An important problem in this year's automobile business, and one that has been growing rapidly during the last few years, is competition. Opinion is about equally divided among those in the trade on the question of a further or general price revision. That present prices will maintain throughout the year is the conclusion of some, while other are of the firm opinion that some general price increase will be affected by the time the half year period is reached.

It is pointed out by the "bears" in the trade that the quite recent general downward move by manufacturers of cars in the semi-low priced class will eventually force the cheaper grades to a further cut in an endeavor to keep the buying public from paying a few dollars more and getting a higher grade car.

With the steadily diminishing number of companies now manufacturing automobiles, and if business maintains its present activities, the public may continue to expect to look for lower price tags on its automobiles. Ever since the manufacture of automobiles has become an established industry this has been its history, and will undoubtedly continue in the future.

On the other hand manufacturers themselves declare that possible price changes—if there are any within the next few months—will not be downward, and boldly announce, at least many of them do, that recent reductions were too sharp considering the rising cost of raw materials, particularly rubber.

But one thing is certain. Prospective buyers of 1926 models should not delay in placing their orders because they are told one make or another is planning a price reduction. The price is liable to go the wrong way, and it must be remembered that manufacturers are not in the habit of giving advance notices on price changes.

Unless the automobile industry falls victim to a credit laxity no one at this year's shows could foresee anything but a bumper day ahead. The coolest and steadiest minds in the industry seem to agree that the only possible threat ahead lies in too small payments on time sales and that nothing short of a national collapse can rob the business of a large volume of sales and a satisfactory profit this year.

Whether or not a new production and sales record will be hung up on the evening of Dec. 31 next remains to be seen. If the demand warrants it, the manufacturers are in excellent position to satisfy it—in better position, in fact, than ever before.

TIGHTEN WHEN COLD.

Tighten up parts of the car when the engine is cold. Heat expands and if this is remembered a perfect job may be had.

COMFORT FOR "CACTUS"



"Cactus," the famous Los Angeles dog traveler, is a pretty tough citizen, but he likes his comfort. So his master, Bill Sykes, shown above, has built this limousine type carrier for the pet, who has traveled more than 30,000 miles on his running board.

[Wide World Photo.]

FARM AND GARDEN

Shipping Cattle Direct from Farm to Packing Plant

Farmers Are Divided on Efficacy of This New Method.

BY FRANK RIDGWAY.

One-fifth of the hogs marketed in the United States last year were sent direct from farms or local concentration centers to packing plants instead of through central markets. There are farmers wondering today if the direct system of marketing can be developed to the point where terminal live stock markets can be done away with. Is their question absurd? Opinions of the various interests concerned in the handling of live stock will be given in this department. The first article appears below and others will follow. Your opinion will be welcome. Address your letter to the agricultural editor of The Tribune.

SHIPPING live stock direct from the farm to the packing plant to avoid the extra charges and commissions tacked on the animals as they pass through the terminal stockyards has injected one of the most upsetting questions that has ever confronted the interests involved in the meat industry.

It has recently become one of the most vital issues in live stock circles. Men discuss it with a finger on their lips, warning that "there is dynamite in this direct shipping proposition," perhaps because it involves such a wide range of interest with investments of billions of dollars. It includes the individual farmer, producers' coöperative selling agencies, transportation interests, terminal stockyard companies, old line commission firms, and the packers. Worlds of things are being said by both advocates and opponents, but most of them wind up with "this is just for your personal information—I'm not to be quoted."

Idea Is Not New.

The shipping of live stock direct from local concentration points has been practiced, more or less, for about 25 years. Hard surfaced roads and motor trucks have added new impetus to the movement. Development of this system and the movement of live stock, particularly hogs, direct to packers, has been growing at a fairly rapid pace during the last few years. It is roughly estimated that approximately one-fifth, or 20 per cent, of all the hogs marketed in the United States are sent direct from the local shipping stations to the packing houses instead of going over the regular route that takes them through the terminal stockyards, where they are handled by commission merchants.

About 11,000,000 of the 53,000,000 hogs marketed in the United States last year went over the direct route and did not reach the terminal markets. Whether this will put more money in the pockets of the farmer in the long run has become a debatable question which has been seriously considered at various live stock meetings throughout the country this winter.

The direct plan is being developed on an extensive scale particularly in Iowa, and Minnesota. In Ohio, parts of Indiana, and to some extent in Illinois, hogs are being marketed direct. The Iowa State college at Ames, Ia., is authority for the figures which show that 26.8 per cent of the farmers' hogs in Iowa are shipped direct to packers; 9.6 per cent to reloading stations or concentration points, and 63.6 per cent to the central markets.

What Iowa Farmers Save.

The Iowa farmers, who ship their hogs direct, save about 25 cents a hundred, according to Charles E. Hearst, president of the Iowa State Farm bureau. He says that shrinkage is higher on direct shipments.

The movement is growing rapidly in Ohio. F. G. Ketner, manager of the Eastern States company [a farmer owned company], and live stock director of the farm bureau in that state, says that last year, the second year for his company, farmers shipped direct to 22 different packers 66,794 head of hogs, netting the shippers $1,812,218. This company handled 14.67 per cent of the hogs marketed coöperatively in Ohio last year. These hogs were shipped direct to the packers from 29 counties in Ohio, and from five shipping points in Indiana.

Mr. Ketner estimates that through this direct plan of shipping, hog raisers save from 10 to 35 cents a hundred pounds. The hogs are sold on a dressing percentage guarantee basis and the packer benefits by getting what he pays for. The farmers, selling through the Eastern States company, guarantee that hogs dress out 73 to 77 per cent, cold weight.

Trucks Are Important Item.

The farmers find a trucking system is necessary in order to haul in the hogs from the farms surrounding the concentration points. With trucks enough hogs can be collected to attract packer buyers.

The system followed by the Ohio company brings about the centralization of selling and decentralized or direct shipping. Direct shipping without centralized selling is a vicious practice from the producers' standpoint, according to Mr. Ketner.

Missouri farmers who ship their live stock through a coöperative association to the East St. Louis market, had almost the opposite experience from that of the producers in Ohio. By carefully checking the returns on shipments of hogs over a period of months the Missouri farmers discovered that the direct shippers were losing money. Hogs of about the same grade were shipped direct, while a similar number were shipped to the stock yards and those sold through the terminal market returned to the farmers $24.05 a carload more than the hogs sent straight to the packing plants.

Opinions Differ.

Farmers themselves are divided on the question. Many now actively opposing the direct shipping plan, believing that in the long run live stock prices are lowered. Packers seem to like both systems. Commission men of the old line group and the stock yard companies are against the direct shipping method. Some of the live stock producer organizations are on the fence, opposing it as it is operated today, and yet they know it is here perhaps to stay and are struggling to meet whatever condition develops in the future.

The National Live Stock Producers' association at its recent annual meeting, held in Chicago, appointed a committee of five to make a fair study of the entire situation and endeavor to find what the farmers' group selling agency's attitude should be toward the direct selling plan.

There are live stock raisers who believe the direct selling plan is best for the farmer and in a superficial study of the situation have come to wonder if the central live stock yards, as known today, can be done away with and the markets shifted to the local concentration points. This suggestion, of course, is considered extremely absurd by stock yard companies and the commission men who make their living selling live stock at the terminal markets.



Do You Know the New Marigolds?

and the Sunshine Asters, and Chinese Forget-Me-Nots? You will want to know them and grow them and the other new things for the garden.

Cf. Vaughan's Gardening Illustrated for 1926 is the final authority. Fifty years old this year it is yet the most modern of the seed catalogs. It combines authority and exhaustive detail with new features. On its four cover pages and 72 pages inside are 110 separate color plates, the most complete collection of flowers in true color ever published in an American seed catalog. It lists the new and standard table quality vegetables and everything else a gardener needs or desires. And it is FREE! Send for it today or call for it at our store.

Vaughan's Seed Store
10-12 W. Randolph St., near State

New Gladiolus Book FREE

Write for my new Gladiolus Book. Hundreds of varieties are described—the newest and best in Kunderd Gladioli. Read about my "Wonder Mixture"—you will want it. To make success sure, my personal cultural directions are given.

A. E. KUNDERD
235 Lincoln Way West
Goshen, Ind., U. S. A.
The Originator of the Ruffled and the Laciniated Gladioli



Kunderd Gladioli
Stand Supreme

HARDY CHRYSANTHEMUMS
Spring Planting Is Best; Order Now. White, Pink, Yellow, Bronze, Lavender, 4 plants for $1.10. These are Beautiful Flowers massed in 4 inches across. Free Catalog of scores of flowers. 18,000 feet Floral Adolph Farms. Wholesale and Retail. EASTON, PA.







The most exquisite gentleman in French history wielded the swiftest and sturdiest rapier.

Wills Sainte Claire Six is like that.

Elegant—swift—powerful.



WILLS SAINTE CLAIRE
Motor Cars



Wills Sainte Claire Co. of Illinois
1631 So. Michigan Blvd., Chicago Calumet 6820

R. N. Boehmer, 5259 Broadway
J. G. Krull & Co., 222 Madison St., Oak Park
Gerwig Hendricks, 6127 Cottage Grove
Central Auto Sales, 3437 South Morgan St.



The Remarkable Six~80
Sedan $1595 [f. o. b. factory]

The Powerful Six~72
Prices $1895 to $2695 [f. o. b. factory]

~a PEERLESS for every one

THREE beautiful, dependable models make the Peerless line complete. Each is a real Peerless. Each is a remarkable car value. Each is vibrationless.

If you want a compact but roomy six cylinder car of wonderful driving qualities, at an unprecedented price, there's the new Peerless Six-80.

If you prefer a larger six—one with smooth flowing power in abundance to meet the most extraordinary demands—the Peerless Six-72 is the car for you. Its owners call it the "best six cylinder automobile in the world."

If the advantages of the 90° V-type 8 cylinder motor have long appealed to you, you will want the new Peerless Eight-69. In distinction and in sheer luxury of motoring this car is unsurpassed.

Any one of these three fine cars will give you everything you desire in an automobile—beauty, quality, comfort, power and the right price. The Peerless dealer will gladly let you try the model that interests you most. Phone him.

PEERLESS MOTOR CAR CORPORATION
CLEVELAND, OHIO
Peerless has ALWAYS been a good car

THE PEERLESS MOTOR COMPANY, CHICAGO BRANCH
2323 Michigan Boulevard R. B. Thornton, General Manager Calumet 4801

CITY DEALERS.
West Side Peerless Sales, 4780 Washington Blvd., Chicago.
Pashien Automobile Co., 746 East 51st Street, Chicago.
Jefferson Park Motor Sales, 5434 Higgins Ave., Chicago.
Lawrence Avenue Peerless Co., 3028 Lawrence Ave., Chicago.
North Side Sales, 924 Sheridan Road, Chicago.
Almsford Garage & Motor Sales, 4916-26 N. Crawford Ave., Chicago.
Elston Service Garage, 2830 Elston Ave., Chicago.
Ringbloom Bros. Motor Sales, 7717 S. Ashland Ave., Chicago.
Emil J. Bodera Motor Sales, 3256 Orden Ave., Chicago.
Chicago Auto Body & Motor Sales, 5801 S. Western Blvd., Chicago.
Royal Auto Sales, 1736 Milwaukee Ave., Chicago.
Irving Park Garage, 4027 N. Kedzie Ave., Chicago.
Broadway Peerless Co., 3218 Broadway, Chicago.
Uptown Peerless Co., 6101 North Clark St., Chicago.
Logan Square Auto Sales, 2427 Milwaukee Ave., Chicago.
Victory Motor Sales, 1535 East 75th St., Chicago.
North Shore Automobile Co., 1735 Benson Ave., Evanston, Ill.
Tauber Motor Sales, 355 E. Garfield Blvd., Chicago.
Beverly Hills Peerless Co., Beverly Hills, Chicago, Ill.

TERRITORY DEALERS.
J. Orval Yount, 1820 Main St., Peoria, Ill.
Joe R. Cook-Peerless Co., 320 Ripley St., Davenport, Iowa.
Van Epps Sales Co., Clinton, Iowa.
Dubuque Peerless Co., Dubuque, Iowa.
Frank Ryan, 109 West Van Buren St., Danville, Ill.
Sesco Peerless Co., Macomb, Ill.
George Gierke, 1501 West Jefferson St., Joliet, Ill.
West Side Motor Sales, 18th & Wentworth Av., Chicago Heights, Ill.
F. G. Gerlach, De Kalb, Ill.
Nolan's Garage, 793 West State St., Rockford, Ill.
Joseph J. Marcotte, Kankakee, Ill.
Joseph J. Keehn, Fox Lake, Ill.
Al. Ahart Auto Sales Co., Watseka, Ill.
F. W. Stefan Motor Sales, 1083 Calumet Ave., Hammond, Ind.
Canton Peerless Co., Canton, Ill.
City Auto Sales, 539 Washington St., Gary, Ind.
Allen W. Collins, Sandusky, Ill.
Canton Peerless Co., Canton, Ill.
H. R. Miller Garage, Morris, Ill.

The Equipoised V-type 8-69

Peerless was one of the originators of the V-type Eight. And in smoothness, power and all-round excellence this Peerless V-type Eight-69 is unsurpassed.

Butterfly Bush (Summer Lilac)



Butterflies continually hover about

NEW! You Have Never Seen a Bush Like This Before

A gem among plants. Note these special features (1) Blooms first year. (2) Hardy. (3) Gets larger each year; will grow 3 ft. to 6 ft. high and large spread. (4) Heavy with bloom from June until frost. (5) Can be started indoors in pots. (6) Very fragrant, purple blossoms 6 to 10 in. long like lilacs. Fine for bouquets. (7) Attracts butterflies—they are always hovering about this plant. (8) An unusual and attractive decoration for your home, will bring admiration of neighbors and visitors.

Thousands Delighted



40c each, 3 for $1, 6 for $1.75, doz. $3.50

Order today. Be the first in your neighborhood to have this beautiful plant on your lawn. Sent prepaid to any point in U. S. Good condition guaranteed. Supply limited. Don't delay. Send coupon now!

Everitt's Seed Store, Dept. 10
Indianapolis, Ind.
I enclose ..... Send me .....
Butterfly Bushes, prepaid, guaranteed in good condition.
Name .....
Address .....
City ..... State .....

Ground Almonds



Grow them in your garden. A delicious nut with a flavor resembling the meat of the Almond. Meat is snow white, shell very thin. Very prolific, a bushel nut yielding from 300 to 700 nuts in a tree and will do well in any kind of soil.

First in the spring the trees are loaded with beautiful pink blossoms, later in the fall they are loaded with delicious nuts. Grow them for the children. Send 10 cents in coin or stamps for a package of these seeds or 40 cents for 5 packets.

Burgess Seed & Plant Co.
376 G. B., Galesburg, Mich.

APPLE TREES 5c to 20c each
Catalog FREE

SWEET POTATOES
BABY CHICKS
THOUSANDS WEEKLY. Pure-Bred. All quality. You save money. Order C O D — Prompt shipments. Check or Money Order. Catalog FREE

	50	100	1000
Leghorns	$4.00	$ 7.00	$125.00
Barr. Rocks	4.50	8.00	145.00
White Rocks	4.75	8.50	150.00
R. I. Reds	4.50	8.00	140.00
Wh. Wyandottes	4.75	8.50	150.00
Buff Wyandottes	5.00	9.00	160.00
Wh. Orpingtons	5.00	10.00	190.00
Bl. Minorcas	4.75	8.50	150.00
Mix. Assorted	3.50	7.00	125.00
Wh. Lace Wyan.	7.00	12.00	210.00
Buff Brahmas	7.00	12.00	210.00
Bar. R. Giants	8.00	14.00	250.00
Lar. W. Giants	8.00	15.00	290.00

WELLINGTON J. SMITH CO.,
602 Davis-Foster Bldg., Cleveland

HARRIS BROTHERS COMPANY
on 35th Street—One Block East of Ashland Ave.
Main Office Salesrooms Open Mon. & Wed. Eves. 'Til 9 o'Clock
FREE TRUCK DELIVERY WITHIN 35 MILES

10% DISCOUNT SALE!

HARRIS BROTHERS COMPANY
Eight Naborhood Branch Stores and Showyards
Open Sundays from 2 to 6 p. m. Other Days 10:30 to 9 p. m.
FREE TRUCK DELIVERY WITHIN 35 MILES

Big News for Home Builders!

Due to the inclement weather, our general sales board has extended the 10% Discount Sale of Harris Homes Beautiful to permit a limited number of additional customers to take advantage of this special saving. As it is impossible to estimate the length of time it will require for us to reach our quota of orders, we reserve the right to withdraw this offer without notice. Home buyers are urged to order immediately to get their orders in before the closing day.

Special! *We build these cottages on your lot even though it is not paid for in full.*
See These Cottages on Display at Our Showyards



Bungalow No. C. T.-700
Furnished with 5 regular rooms or with 4 rooms and bathroom. Only $150.00 cash, balance $48.00 per month for twenty-four months—no interest.

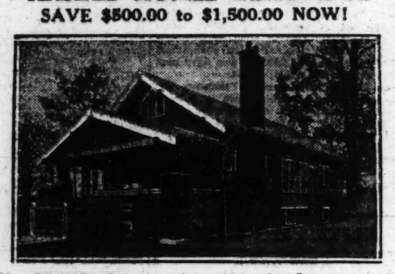
Bungalow No. C. T.-600
With 4 dandy rooms. Pay us only $92.72 cash, then $37.00 per month for twenty-four months—no interest.





Economy Homes $1,040
—buys the material from foundation to roof for this popular bungalow. 5 rooms and bathroom. Size 24 ft. x 36 ft. Hundreds like this now under construction in suburbs of Chicago.

Choice of 100 Designs
HARRIS HOMES BEAUTIFUL
SAVE $500.00 to $1,500.00 NOW!



No. CT-1028. Suburban bungalow with 5 rooms, bath and large attic, allowing space for two or three extra rooms. Size 25 ft. x 36 ft. Price was $1,894. Sale price now $1,688

Terms as Low as $500 Down—$50 Mo.

We Furnish All Mortgage Money!
In a single visit you can pick out your home, arrange for its complete construction and all necessary money to finance the building to its completion. You can buy the material now and build your home in your spare time, or you can supervise the construction of your home. Best of all, we will relieve you of all building worries and take care of the entire deal from beginning to end.
Phone for details and an expert will call.

The World's Best Garage Is Today's Best Buy!

The Regular Price of this Garage Is $159.00
Less 10% Discount 16.00

Price Now- - - - $143.00

Built Strong and Warm!

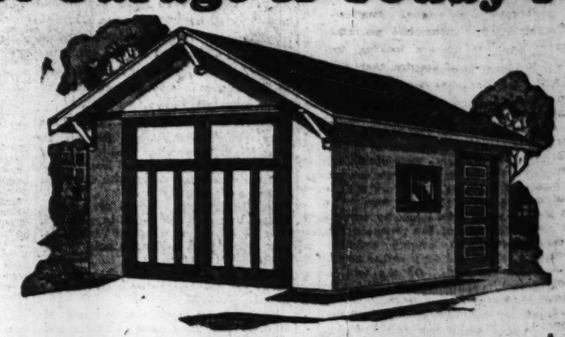
$10 DOWN
$10 Per Month

Built Strong and Warm!

Harris Patented Cellu-Seal Insulator Lined Permanent Garages are built for cold weather service. Their tight construction, perfect fitting windows and doors, weather-tight insulator lining keep out the cold and hold the heat.

Over 15,000 Erected!

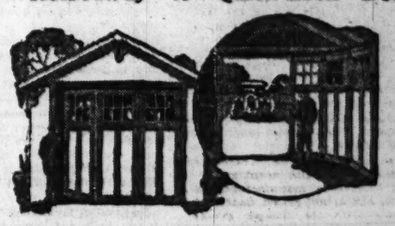
More than 15,000 satisfied garage buyers made these buildings their choice. Three designs are shown on this page. Go to the naborhood showyard nearest you (locations below) where you can see and examine the entire line—twelve other models in fifty sizes to choose from. See for yourself the fine quality of material used in their construction and the splendid manner in which they are built.



Harris "Cellu-Seal" Garage No. CT-2

We will deliver and erect this one-car Cellu-Seal Insulator lined permanent garage, painted and complete with cedar posts—ready in a day—to protect your automobile. Twelve other models in fifty sizes to match your home, now offered at big price reductions.

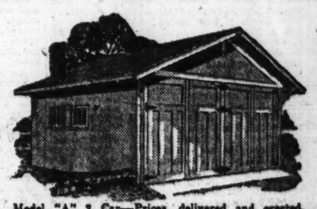
FREE! Waterproofed Insulator Lining "Roll-Away" or "Quick-Lock" Doors



Two Car Garage $244

Harris Cellu-Seal Insulator Lined Permanent Garages are now equipped with new patented Roll-Away doors without extra cost to you—patented equipment sold exclusively on our garages. Easy rolling and weather tight, guaranteed for the life of the building. Hung on roller bearings with special cup track and curves.

In addition to the above special feature, all buildings are lined with famous Cellu-Seal Weatherproof air cell insulator lining. This exclusive feature and our free Roll-Away door offer gives you $50.00 to $75.00 extra value with no extra charge.



Model "A" 2 Car—Prices, delivered and erected.

Sizes	Regular Price	Sale Price
16'6"x18'6"	$271.00	$244.00
18'6"x18'6"	288.00	259.00
20'6"x20'6"	314.00	283.00



Model "B" 2 Car—Prices, delivered and erected.

Sizes	Regular Price	Sale Price
16'6"x18'6"	$298.00	$268.00
18'6"x18'6"	312.00	281.00
20'6"x20'6"	347.00	312.00

"QUICK-LOCK" Swinging Doors

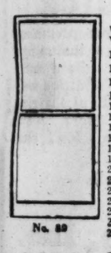


Many prefer regular swinging doors and we furnish, without extra charge, doors as shown, equipped with Quick-Lock, simplest, safest and most satisfactory garage door lock on the market. Instantly locked from the inside or outside. With these doors, we furnish strong steel overhead door holders.

Sale of Storm and Porch Sash

Now is the time to buy Storm Sash and sash for porch enclosures. The sizes shown and many others are in stock offered for quick clean up at big reduced prices. Frames are made of clear white pine 1⅛ in. thick, glazed with clear glass and best putty. Measure your windows today.

2-Light Glazed Storm Sash!



No. 80

Will Fill Opening Width	Height	Regular Price Each	Sale Price Each
1' 4"x3' 11½"		$1.38	$1.15
1' 4"x4' 7⅛"		1.46	1.31
1' 4"x5' 3⅛"		1.66	1.49
1' 8"x3' 11½"		1.54	1.39
1' 8"x4' 7⅛"		1.78	1.58
1' 8"x5' 3⅛"		1.85	2.06
1'10"x3' 11½"		1.68	1.51
1'10"x4' 7⅛"		1.96	1.76
1'10"x4' 11½"		2.16	1.94
1'10"x5' 3⅛"		2.27	2.04
2' 0"x3' 7⅛"		1.78	1.60
2' 0"x3' 11½"		1.89	1.70
2' 0"x4' 3⅛"		2.03	1.83
2' 0"x4' 7⅛"		1.94	2.06
2' 0"x4' 11½"		2.27	2.04
2' 0"x5' 3⅛"		2.39	2.15
2' 0"x5' 7⅛"		2.42	2.18
2' 0"x5' 11⅛"		2.57	2.31
2' 4"x3' 11½"		2.27	2.04
2' 4"x4' 7⅛"		2.54	2.29
2' 4"x4' 11½"		2.77	2.49
2' 4"x5' 3⅛"		3.05	2.75
2' 4"x5' 7⅛"		2.96	2.66
2' 4"x5' 11½"		3.29	2.96
2' 8"x3' 11½"		2.77	2.49
2' 8"x4' 7⅛"		2.98	2.68
2' 8"x4' 11½"		3.33	3.00
2' 8"x5' 3⅛"		3.52	3.17
2' 8"x5' 7⅛"		3.76	3.38
2' 8"x5' 11⅛"		3.94	3.55
3' 0"x3' 11½"		$3.35	$3.02
3' 0"x4' 7⅛"		3.96	3.56
3' 0"x4' 11½"		4.36	3.92
3' 0"x5' 3⅛"		3.98	3.58
3'10"x4' 7⅛"		4.31	3.88
3'10"x4'11½"		4.31	3.88
3'10"x5' 3⅛"		4.38	3.00
3'10"x5' 7⅛"		4.29	3.81
3'10"x5'11½"		4.18	3.85
4' 0"x4' 7⅛"		3.35	3.02
4' 0"x4'11½"		3.52	3.44
4' 0"x5' 3⅛"		3.90	3.51
4' 0"x5' 7⅛"		4.33	3.85

8 Light Glazed Storm Sash



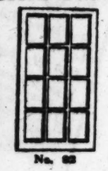
No. 82

Will Fill Opening Width	Height	Regular Price, Each	Sale Price, Each
1' 9" x	3' 11½"	$1.68	$1.51
1' 11" x	4' 7½"	2.01	1.81
2' 1" x	4' 7½"	2.16	1.94
2' 1" x	5' 3½"	2.40	2.16
2' 1" x	5' 11½"	2.88	2.59
2' 5" x	5' 3½"	2.83	2.55
2' 9" x	5' 11½"	3.55	3.20

Four light glazed storm sash below.



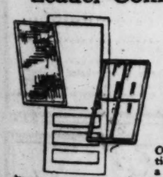
12 Light Glazed Storm Sash



No. 88

Will Fill Opening Width	Height	Regular Price, Each	Sale Price, Each
2' 4½" x	3' 11½"	$2.27	$2.04
2' 7½" x	4' 7½"	2.54	2.29
2' 7½" x	5' 3½"	3.05	2.75
2' 10½" x	4' 7½"	2.96	2.66
2' 10½" x	5' 3½"	3.29	2.96
2' 10½" x	5' 11½"	3.97	3.57
3' 4½" x	5' 3½"	3.99	3.59
3' 4½" x	5' 11½"	4.38	3.94
3' 4½" x	6' 7½"	4.85	4.37

Leader Combination Door



Regular Price $6.39
SALE PRICE
$5.75

Our Leader combination door; changed in a moment; with fasteners which cannot be tampered with. Storm section glazed and puttied. Screen section covered with black wire. Door painted gray. All sizes, 1⅛ ins. thick.

Size	Regular Price	Sale Price
2' 6⅜"x6' 7⅛"	$6.39	$5.75
2' 6⅜"x6' 9⅛"	6.56	5.90
2' 6⅜"x7' 1⅛"	6.66	5.99
2'10½"x6' 9⅛"	6.78	6.10
2'10½"x6'11⅛"	6.83	6.14
2'10½"x7' 1⅛"	6.88	6.19
3' 2½"x6' 9⅛"	7.09	6.38
3' 2½"x7' 1⅛"	7.15	6.43

No. 91 Four Light Glazed Storm Sash

Will Fill Opening Width	Height	Regular Price, Each	Sale Price, Each
1'1"x3'11½"		$1.89	$1.70
2'1"x4' 3½"		1.99	1.79
2'1"x4' 7⅛"		2.18	1.96
2'1"x4'11½"		2.32	2.09
2'1"x5' 3½"		2.46	2.21
2'1"x5' 7⅛"		2.61	2.35
2'5"x4' 3½"		2.63	2.59
2'5"x4' 7⅛"		2.78	2.50
2'5"x4'11½"		2.30	2.07
2'5"x5' 3½"		2.51	2.26
2'5"x4'11½"		2.65	2.38
2'5"x5' 3½"		2.84	2.56
2'5"x5' 7⅛"		3.15	2.84
2'5"x5'11½"		3.51	2.99
2'5"x6' 3½"		3.46	3.10
2'5"x6' 7⅛"		3.60	3.24
2'5"x6'11½"		3.84	3.11
2'9"x4' 3½"		2.65	2.39
2'9"x4' 7⅛"		2.82	2.54
2'9"x4'11½"		2.98	2.68
2'9"x5' 3½"		3.38	3.04
2'9"x5' 7⅛"		3.52	3.17
2'9"x5'11½"		3.76	3.38
2'9"x6' 3½"		3.94	3.55

Favorite Combination Door

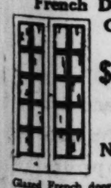


Regular Price $7.74
SALE PRICE
$6.97

Changed in a moment with fasteners which cannot be tampered with. These doors are furnished in natural wood with glazed storm section and galvanized wire covered screen section.

Sizes	Regular Price	Sale Price
2' 3¾"x6' 9⅛"	$7.74	$6.97
2' 5⅜"x7' 1⅛"	7.86	7.07
2'10½"x6' 9⅛"	7.90	7.11
2'10½"x6'11⅛"	7.95	7.15
2'10¾"x7' 1⅛"	8.00	7.20
3' 2½"x6' 9⅛"	8.25	7.43
3' 2½"x7' 1⅛"	8.48	7.63

French Doors Glazed



$11.86 Per Pair
No. 310

Glazed French doors for openings 6 ft. 4 in. by 6 ft. 8 in. high. Size 2 ft. 1⅜ ins. thick. Glazed with clear plain glass. Regular price, per pair, $13.16. Sale price, per pair..... **$11.86**

Paneled Doors



Five cross panel doors 1¾ in. thick. Size 2 ft. 8 in. x 6 ft. 6 ins. Regular price, $3.05. Sale price, **$2.74**

Size 2 ft. 4 ins. x 6 ft. 6 ins. Regular price, $3.30; sale price, **$2.97**.

Size 2 ft. 6 ins. x 6 ft. 6 ins. Regular price $3.50, sale price..... **$3.15**

Porch Enclosure Sash!

Protect your porches by glazing them with porch enclosure sash. We offer every desired style in stock sizes and can supply special made-to-order sizes promptly. You will save 10% by placing your order now.

Special This Week

$15.00 Built-in Ironing Board



$7.58

This is your one big chance to buy a full sized built in ironing board at half price. A recognized necessity in every modern home. Always ready, yet out of the way. Saves space, time and labor. Usually installed with socket for electric iron. Complete with hardware. Made for wall opening 14 in. wide, 52 in. high; will fit between 1st in. studs. Made of white pine. Wall trim not included. A limited quantity of these boards were purchased by us at an unusually low price, so we are passing them along to you with all the benefits of our saving. Buy one of these $15.00 ironing boards this week for only..... **$7.58**

Snap!



Large glazed medicine cabinet made of clear yellow pine. Has three adjustable shelves. Constructed to be built in wall and will fit opening 1 ft. 6 ins. wide by 2 ft. high. Has mirror. 14 ins. x 18 ins. Regular price with plain mirror, $10.50. Special sale price **$6.95**

Same price with bevel plate mirror, $11.00, but special now at..... **$7.45**

Breakfast Nook



$24 Set in Any Place

Three piece breakfast nook table and two benches. Made of clear white pine with birch back panels. Seats and serves six persons. Ready to finish and easily put together. Regular price, $26.75. Sale price, complete..... **$24**

Glazed Doors

$4.05

Glazed doors, 1⅜ in. thick. Glass size, 23⅛x34 ins. Doors 2 ft. 8 ins. x 6 ft. 8 ins. Regular price, $4.50; sale price, **$4.05**

READ! Think! Act!

FURNITURE AND RUG BUYERS are getting the treat of their lives here now. After thirty-two years, we are going out of the furniture and rug business and now offer our entire remaining stock at "give-away prices." You'll never have a chance like this again to get really high grade home furnishings at such low prices. The stock is limited, so get here early. You'll be glad you came.

Special Bargains!

Economy Plasterboard!

Special sheets, ⅜ inch thick, "B" grade. Takes the place of lath and plaster. Joint filler furnished free. A real bargain.

Size	Regular Price	Sale Price	Size	Regular Price	Sale Price
4x 6 ft. Sheet	$ .90	$ .81	4x 9 ft. Sheet	1.35	1.21
4x 7 ft. Sheet	1.05	.94	4x19 ft. Sheet	1.50	1.35
4x 8 ft. Sheet	1.20	1.08			

All other sizes in stock for immediate delivery.

Gold Medal Wallboard!

Wood fiber and pulp pressed in firm strong, solid panels. Cream color on both sides. Rosin sized. Priced per sheet as follows:

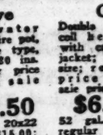
Size	Regular Price	Sale Price	Size	Regular Price	Sale Price
4x 6 ft. Sheet	$ .85	$ .75	4x 9 ft. Sheet	$1.30	$1.15
4x 7 ft. Sheet	1.00	.90	4x10 ft. Sheet	1.45	1.30
4x 8 ft. Sheet	1.25	1.05	4x12 ft. Sheet	1.80	1.55

"Celotex" Insulating Lumber

Splendid insulating material used for sheathing, sub-flooring and inside walls. Can be plastered or covered with stucco or used in natural finish. Tests indicate Celotex stronger than wood sheathing when nailed to studding. Material 7-16 in. thick.

Size	Regular Price	Sale Price	Size	Regular Price	Sale Price
4 ft. x 8 ft.	$1.92	$1.73	4 ft. x 10 ft.	$2.40	$2.16
4 ft. x 8½ ft.	2.04	1.84	4 ft. x 12 ft.	2.88	2.59

Laundry Stove



Hollow water heating fire pot, two hole type, size 15x20 ins. Regular price $11.75; sale price, **$10.50**

Four hole type, top size 20x22 ins., regular price $15.00; sale price is..... **$13.50**

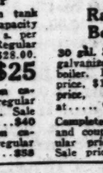
Gas Heater



Double copper coil heaters, with cast iron jacket; 30 gal. size; regular price $8.75; sale price, **$6.75**

52 gal. size, regular price $10.75; sale price, **$9.00**

Tank Heater

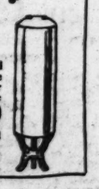


Cast iron tank heater. Capacity 300 gals. per hour. Regular price, $28.00. Sale price..... **$25**

300 gallon capacity, regular price, $45. Sale price $40

500 gallon capacity, regular price $65. Sale price... $58

Range Boiler



30 gal. Standard galvanized range boiler. Regular price, $10.50. Sale price, at..... **$8.00**

Complete with stand and couplings, regular price $12.40. Sale price, $10.00.

Now Is the Best Time to Buy Heating Equipment

Lowest Prices of the Year



We will make complete delivery of your hot water, steam or warm air heating system within 48 hours. If you wish, we can furnish competent men to install your heating system at a very reasonable cost. ***Best of all, this work can be done without disturbing your present heating equipment.*** We now quote prices which we will guarantee to be the lowest possible to obtain this year.

Sensibly Cut-to-Fit!

We cut and thread all pipe larger than two inches in diameter after the boilers and radiators are set in place. If you can do the work yourself, we loan you all tools necessary at a small rental charge.

An Engineer Will Call

A phone call brings one of our heating engineers anywhere within 35 miles of our plant, without cost or obligation to you, at any time, day or night. Our engineers have installed over 20,000 Perfection Heating Systems and all are giving perfect service to their users.

A Sale of First Quality Plumbing

We Can Furnish Licensed Plumbers to Install Our Plumbing

Enameled Lavatory



White porcelain enameled deep apron, oval front lavatory; size 18x21 ins. Nickel plated faucets and trap. Regular price, $14.50.

Sale price..... **$11.50**

Mixing Faucet



Heavy nickel plated brass swinging mixing sink faucet with white china indexed handles. Complete with soap dish. Regular price, $7. Sale price..... **$6.00**

Without soap dish regular price $6.00; sale price..... $5.00



Complete bathroom outfit. Includes bathtub with double bathcock with nickel plated waste and overflow. White vitreous china lavatory 15x18 in. with nickel plated faucets and trap. Low closet outfit with white china tank, mahogany finished seat and cover. Regular price, $69.00; sale price, complete for only..... **$56**

Closet outfit only, regular price $23.00. Sale price..... $16.50

Bathtub only, regular price, complete, $32.00. Sale price..$22.50

Lavatory only, complete, regular price $18.00. Sale price..$10.50

Laundry Tub



Two part laundry tub made of celadon granite and Portland cement; 48 ins. long. Top edge protected by metal band. Furnished complete with latest improved swinging mixing faucet, which saves over six hours installation time in water pipe connections. Mounted on strong angle steel stand. Regular price, each $16. Sale price, each..... **$13.00**

One Piece White Enameled Sanitary Sinks!



Sanitary one-piece white porcelain enameled kitchen sinks in sizes shown, for right and left corner or with right or left drainboard at big savings. Furnished with two nickel plated faucets and nickel plated brass trap.

Right or Left Drainboard	Right or Left Drainboard	Right or Left Corner	Right or Left Corner
44 ins. long, regular price $35; sale price $30.00	44 ins. long, regular price, each $26; sale price, each... $23.00	44 ins. long, regular price, each $30; sale price, each... $27.00	44 ins. long, regular price, each $35; sale price, each... $31.00
48 ins. long, regular price, each, $45; sale price, each... $35.00	48 ins. long, regular price, each, $35; sale price, each... $25.00	48 ins. long, regular price, each, $37; sale price, each... $33.00	48 ins. long, regular price, each, $49; sale price, each... $44.00
52 ins. long, regular price, each, $47; sale price, each... $39.50	52 ins. long, regular price, each, $31; sale price, each... $28.00	52 ins. long, regular price, each, $37; sale price, each... $33.00	52 ins. long, regular price, each, $49; sale price, each... $43.00
PAINTED SINK LEGS, NOW, EACH..... $1.50		ENAMELED SINK LEGS, NOW, EACH..... $3.00	

FREE SERVICE COUPON

Harris Brothers Co., Dept. CT-191
35th and Iron Sts., Chicago Trib. 2-7-26

If you find it impossible to come to our main plant, or one of our naborhood showyards and branch sales offices, mark "X" in the square below.

I am interested in:

☐ Heating Systems ☐ "Cellu-Seal" Garages ☐ Roofing Material ☐ Harris Homes
☐ Steel Garages, Buildings, Steel Sash, Asbestos Sheets ☐ Storm Sash ☐ Plumbing Material
☐ Check this square if you want one of our experts to call at your home.
☐ Check this square if you want us to send our big, FREE 312 page catalog.

Name ..... Phone
Street ..... No. .....
Town ..... State .....

Open Evenings at These Branch Stores and Showyards

Open Sunday from 2 to 6 p. m. Other Days from 10:30 a. m. to 9 p. m.

Main Plant
Garage and cottage showyard located at our main plant—35th and Iron Sts., Chicago. Open Sundays from 2 to 5 p. m.

South Shore
Just completed and now ready to serve the South Shore district located at 8245 So. Chicago Ave., corner Colfax Ave. Phone Saginaw 0868.

Grand Avenue
Located at 2697-3021 West Grand Avenue, at the intersection of Division St., between Monticello and Central Park Ave. Phone Belmont 0402.

Lawrence Avenue
Located at 4032-4036 Lawrence Avenue, corner of Keystone Avenue, one block west of North Crawford Avenue. Phone Pulaski 0848.

West Suburb
Located in River Forest on Madison Street, one block west of Desplaines Avenue, in the business district of Forest Park. Phone Forest 2811.

Berwyn, Ill.
Located in Berwyn, Illinois, at the southeast corner of Ogden and Clinton Avenues. Phone Berwyn 748-R.

Hammond, Ind.
Located opposite the Indiana Hotel on Plummer Avenue, just west of Hohman Street. Phone Hammond 2848.

Gary, Ind.
Located on the east side of Broadway, adjacent to the Michigan Central R. R. Depot. Phone Gary 198.


Vaughan's Gardening Illustrated 1926

Do You Know the New Marigolds?

and the Sunshine Asters, and Chinese Forget-Me-Nots? You will want to know them and grow them and the other new things for the garden.

Vaughan's Gardening Illustrated for 1926 is the final authority. Fifty years old this year it is, yet the most modern of the seed catalogs. It combines authority and exhaustive detail with news interest. On its four cover pages and 72 pages inside are 110 separate color plates, the most complete collection of flowers in true color ever published in an American seed catalog. It lists the new and standard table quality vegetables and everything else a gardener needs or desires. And it is FREE! Send for it today or call for it at our store.

Vaughan's Seed Store
10-12 W. Randolph St., near State

HARDY CHRYSANTHEMUMS
Spring Planting Is Best; Order NOW



White, Pink, Yellow, Bronze, Red, Lavender. 6 plants for $1.10 postpaid. These are Beauties. Flowers measure 4 to 6 inches across. Successful culture. Free Catalog. 40 acres of flowers. 25,000 feet of glass.
Adolph Fischer
Wholesale Chrysanthemum Grower
EASTON, PA.



gentle-
istory
st and
Six is
werful.
LAIRE
of Illinois
Calumet 6820
erwig Hendricks
27 Cottage Grove
ntral Auto Sales
South Morgan St.

BROKERS' LOANS $3,513,174,154; WALL ST. JARRED

New York, Feb. 6.—[Special.]—Brokerage firms affiliated with the New York stock exchange borrowed $3,513,174,154 from banks, trust companies and other banking agencies in New York City as of Jan. 30, for the purpose of carrying on their operations, both for customers and investment account, according to an official statement issued by the New York stock exchange today.

This vast sum includes $2,516,960,599 borrowed on demand loans, and $996,213,555 borrowed on time loans. If the loans of investment bankers and brokerage organizations not members of the stock exchange were included, it is estimated the total borrowings for Wall street speculative and investment account would approximate $5,000,000,000.

Loans Larger than Expected.

It was pointed out that $2,516,960,599, or 71 per cent, was borrowed on call or demand loans, and $996,213,555, or 28 per cent, on time loans. Loans of $3,043,044,309, or 86 per cent, were obtained from New York banks and trust companies, while $470,129,845, or 13 per cent, were obtained from other lenders.

Wall street was taken by surprise at the magnitude of the promised figures. One often-cited private estimate of $2,500,000,000 had been rather commonly deemed too high. Of the total loans reported, approximately $1,310,729,012 was borrowed through out of town branches and correspondent offices.

Loans Small on Market Values.

Large as the total of loans may seem, the aggregate of these loans, according to E. H. H. Simmons, president of the stock exchange, constitutes less than 6 per cent of the total market value of securities listed on the exchange, about 7 per cent of the market value of listings exclusive of United States government bonds, and about 10 per cent of listed stocks alone.

"The securities listed on the New York stock exchange have experienced a notable increase," President Simmons said. "Listed stock issues on Jan. 1, 1919, numbered only 612, as against 1,045 on Jan. 1, 1926—an increase of seventy per cent. Similarly, listed bond issues have increased from 1,131 to 1,368 issues—an increase of twenty per cent. At the beginning of this year the market value of issues listed totaled approximately $70,000,000,000. Exclusive of United States government bonds, the market value of listed issues amounted to $52,118,877,999, consisting of $34,480,257,125 stocks and $17,638,550,874 bonds."

CORPORATION EARNINGS

COCA-COLA.

Report for 1925 shows a net profit of $7,899,580 after expenses, depreciation, federal tax, etc., equal after preferred dividend to $14.47 a share on 500,000 nopar common shares, against $5,700,993, or $10 a share, in 1924. Fourth quarter net was $1,396,936 after charges, but before federal tax equal after preferred dividend to $2.48 a common share, against $3,345,980, or $6.33 a share, in the preceding quarter and $955,046, or $1.56 a share, in the last quarter of 1924.

NATIONAL CLOAK AND SUIT.

Net profit for 1925 after federal taxes, etc., was $903,621, against $1,862,539 in 1924. This is equal after preferred dividends to $5.45 a share on $12,000,000 common stock, against $11.28 a share earned in 1924. Net sales were $46,685,376 in 1925, against $49,225,803 in 1924. Current assets at the end of 1925 were $10,053,751 and current liabilities were $2,095,803.

BROOKLYN EDISON.

Net income after charges in 1925 was $7,404,882, equal to $40 a share on $74,010,200 stock, $100 par, against $7,050,011 net or $11.81 a share on $59,754,400 stock in 1924. After the payment of dividends and miscellaneous appropriations for contingencies and employes' sharing, there was a balance transferred to surplus of $1,648 649, compared with $2,182,951 the previous year.

GENERAL AMERICAN TANK CAR.

Preliminary figures show net earnings for 1925 applicable to dividends of $2,033,956. After paying preferred dividends this is equal to $5.05 a share on average number of common shares outstanding during the year. This compares with $2,146,998, or $5.62 a share on 252,872 shares no par common outstanding in 1924.

H. H. FRANKLIN.

For 1925 net profit was $2,019,170 after charges, depreciation, tax, and all adjustments, equal after dividends on 7 per cent preferred to $5.24 a share on 299,424 no par common shares, against net loss of $811,434 in 1924.

PENNSYLVANIA WATER AND POWER.

For 1925 net profit was $1,118,262 after tax, interest, depreciation, etc., against $1,053,964 in 1924.

FOX FILM.

For the period from Dec. 27, 1924, to Nov. 28, 1925, net earnings were $5.05 a share of the combined class A and class B stock.

AMERICAN CHICLE.

In 1925 the company earned $5.87 a common share after allowing for 7 per cent prior preferred and 6 per cent preferred dividend requirements, against $5.32 a common share earned in 1924.

S. H. KRESS & CO.

January sales totaled $3,046,025, against $2,796,130 in January, 1925, an increase of 8.9 per cent.

WARNER BROS. PICTURES.

Reports for six months ended Sept. 26, 1925, gross profits from operations of $1,337,534 and a net loss after all charges and expenses of $353,413.

GENERAL AMERICAN TANK CAR.

Preliminary figures show net earnings for 1925 applicable to dividends were $2,033,956. After paying preferred dividends this is equal to $5.05 a share on the average number of common shares outstanding during the year, and compares with $2,146,998 net or $5.62 a share on 252,872 shares of no par common outstanding in 1924.

PARKE, DAVIS & CO.

Net earnings for 1925 after allowance for depreciation, federal tax and other charges were $6,578,277, or $6.92 a share on $25 par value shares, compared with $5,903,906 in 1924, or $6.23 on shares.

STEEL MARKET.

NEW YORK, Feb. 6.—(AP)—STEEL—Prices unchanged.

INVESTORS GUIDE

[Registered U. S. Patent Office.]

Inquiries must bear the signature and address of writer. Answers of public interest will be published, those not of general interest will be mailed if stamped, self-addressed envelope is inclosed. Address letters to Investors' Guide.

Answers are based upon information which THE TRIBUNE believes correct, but beyond care in securing it THE TRIBUNE assumes no responsibility.

Sunday, February 7, 1926.

[Copyright: 1926: By The Chicago Tribune.]

Deal Only Through Reputable Investment Houses.

The importance to investors of purchasing their securities through reputable investment houses cannot be overstressed.

When there are so many substantial houses which have built up an excellent reputation for honorable dealings it is difficult to understand why so many investors blindly invest their funds through obscure houses or through individuals of whom nothing is known.

It costs no more to invest through the most reputable house than through an unknown or shady one. And in the long run it may cost a great deal less, for the chances of loss in dealing with the latter are always present.

In dealing with a house or an individual that is a stranger to you, you have no guarantee of honest dealing except a stranger's word—and what is that worth?

You have no assurance that the security you are purchasing is all that it is represented to be.

You have no assurance, in some instances, that they have actually purchased the security and had it transferred to your name.

You have no assurance that they will endeavor to protect your interests in the event that anything should later go wrong and place your investment in danger.

You have no assurance, even, that the house or individual will still be there if you need their assistance later.

A thoroughly reputable investment house has built up its reputation through consistently dealing honorably with its customers.

This reputation has become one of its most valuable assets, and it cannot afford to jeopardize it by dealing otherwise. Its success depends on its continuing to live up to its reputation.

Such a house depends on continued patronage and reorders from a satisfied clientele, and to secure this it must not only deal fairly with them, but must protect their investments as far as possible after the securities have been purchased.

To have an investment "go bad" after it has been purchased from the house might lose it a lot of future business. Many reputable houses will, therefore, endeavor to watch the securities they have sold, and, if any weakness or danger threatens, will frequently attempt to strengthen the securities and avert the danger, even to the extent of advancing considerable sums of their own money for the purpose.

Such houses must employ a competent staff of experts to enable them to carefully and thoroughly investigate each proposition connected with any issue they intend to underwrite, and the assistance of this staff, as well as the exhaustive records and files of information kept, are always at the service of the investor.

And last, but not least, the reputable and established investment house is in business to stay and is always there when you want it.

PRODUCE MARKETS

A decline in butter prices of ½c to 43c for extra creameries, with eggs off 1½c to 30c for fresh firsts, and live hens and spring chickens off ½c to 2½c for hens and 2½c for springs, were leading features in the produce trade on Saturday.

Potatoes were fair sale at former prices, with arrivals 71 cars, and 150 cars were on track.

WHOLESALE CREAMERY BUTTER PRICES

Score—	—Chicago— Whole milk.	Cen-tralized.	New York.	Boston.	Phil-adelphia.
93 score	....	....	47	....	47
92 score	42	....	46	....	46
91 score	42½	....	45½	45½	45½
90 score	42	42	45	45	45
89 score	41½	42	44½	44¼	44½
88 score	41	40½	43½	43½	43½
87 score	40	....	43	43	42½
86 score	39½	....	43	....	42

BUTTER PRICES TO CHICAGO RETAILERS

Score—	Tubs.	Prints.	Cartons.
Best [92-94]	45-46	46½-47½	47-48
Good [89-91]	44-45	45½-46½	46-47

WHOLESALE CHEESE PRICES.

	*Wis-Chicago.	consin.	New York.	Phila-delphia.
Twins	22¾-23	23¾	.....	.....
S. dais.	23½-23¾	23¾	25½-25¾	.....
D. dais.	23 -23¼	23¾	.....	.....
Y. Ams.	.....	.....	26 -26¼	.....
Lchns	23¾	24	.....	.....
Sq. pts.	.....	24½	.....	.....

*Previous day.

POULTRY—WHOLESALE.

Turkeys	35c	Geese	20c
Hens, heavy	28½c	Roosters	20c
Springs	29½c	Ducks	25@32c

EGGS.

Fresh eggs	30c	Dirties	22@23c
Misc. firsts	29c	Checks	21c
Extra [city cand. for retail trade]			37@38c

PLYMOUTH, Wis., Feb. 6.—(AP)—CHEESE—Plymouth board cheese quotations for the week: Market lower; single daisies, 22½c. Farmer's coöperative board cheese quotations for the week: Market lower; longhorns, 23½c; young Americas, 23¾c; squares, 23c.

RUBBER MARKET.

NEW YORK, Feb. 6.—(AP)—RUBBER—closed firm. Smoked ribbed sheets, spot 68c; March, 68c; April, June, 67c.

CHICAGO BANK STOCKS

The following quotations were prepared by F. M. Zeller & Co.:

STATE BANKS.

	Bid.	Ask.	Div. Rate $ per sh.
Adams State	145	150	8
Aetna State	180	190	8
Ashland State	133	137	7
Austin State	275	....	12
Boul. Bridge Bk. of Chgo.	190	....	6
Belmont Trust & Sav.	150	....	6
Beverly State Sav.	160	165	....
Broadway Trust & Sav.	150	....	....
Bryn Mawr State [new]	135	....	....
Builders & Merch State	165	....	6
Calumet Trust & Savings	165	170	8
Capital State Savings	180	190	6-2
Central Mfg District	400	410	10-5
Central Trust Co.	320	323	12-2
Chatham State	150	....	....
Chicago City [new]	320	....	....
Chicago Lawn State	235	245	12
Chicago Trust Co.	235	....	8-1
Citizens State Bk Chgo.	310	....	12
Columbia State	160	170	8
Comwlth Trust & Savings	160	....	6
Cosmopolitan State	200	225	8-2
Cottage Grove State	160	....	....
Crawford State	113	118	....
Depositors State Savings	190	200	10-2
Devon Trust	120	130	5
Drexel State	230	245	8-4
Drovers Trust & Savings	405	....	12-4
Equitable Trust	135	145	6
Fidelity Trust & Savings	160	....	6
First Englewood State	165	....	6
Franklin Trust & Savings	250	....	16
Fullerton State [new]	175	....	6-2
Garfield Pk State Savings	195	205	8
Greenebaum Sons B& T Co.	500	....	20-10
Guarantee Trust & Sav.	265	275	10-4
Halsted Street State	235	....	6-6
Hamilton State	105	....	5
Harris Trust & Sav [new]	375	400	16-2
Hill State	130	140	8
Home Bank & Trust Co.	270	275	16
Humboldt State	190	200	8-2
Hyde Park State	225	....	12-3
Ill Merch Trust Co.	617	619	10
Immel State	135	....	7
Independent State	200	210	6
Italian Trust & Savings	130	135	6
Kaspar American State	205	....	8
Keystone Tr & Sav Bank	140	150	6
Kimbell Trust & Savings	195	215	10
Lake Sh Tr & Sav [new]	225	....	6
Lake State	127	132	....
Lake View State	225	230	8
Lake View Trust	355	....	6-4
Lawndale State [new]	385	....	16-4
Liberty Trust & Savings	212	218	8-2
Lincoln Trust & Sav.	200	210	12
Lincoln Trust & Sav.	200	210	12
Lorain Sq State & Sav.	160	175	6
Madison & Kedzie	200	205	12
Madison Square State	149	154	....
Market Traders State Bk.	125	130	6
Marquette Park State	215	....	6-3
Mercantile Trust	215	....	8-2
Metropolitan State	160	....	8
Mid-City Tr & Savings	235	240	12
Noel State	225	....	12
North Avenue State	180	....	7
Northern Trust Co.	475	480	12-4
Northwestern Trust	335	....	12-4
Oak Park Trust	250	....	10
Peoples Stock Yards State	255	265	16
Peoples Trust & Sav.	270	....	12-2
Phillip State	160	....	10
Pinkert State	600	....	12
Pion Tr & Sav Bk [new]	250	....	8-4
Prudential State Savings	175	185	10
Pullman Tr & Sav.	250	260	8-4
Reliance State [new]	200	210	10
Roseland State	290	....	8-2
Schiff Trust & Sav.	275	300	12-3
Security [new]	345	350	15
Second Citizens State	165	....	4
Second Northwestern State	170	....	....
Sher Trust & Sav [new]	245	250	8
63d & Halsted	185	....	12
So Chicago Savings [new]	250	....	8
So Side Trust & Sav.	225	235	0
South West State	140	145	10
So West Tr & Savings	225	....	8-4
Stand Trust & Savings	232	236	8
State Bank of Chicago	635	....	16-5
St Bk & Tr Co Evanston	335	....	12-4
Stockmen's Tr & Sav.	190	205	8
Stony Isl State [new]	210	215	8-2
Suburban Tr & Savings	215	225	6-2
Un Bank Chicago [new]	220	230	10
Un St Bk of So Chicago	185	....	6-2
Union Trust Co	385	390	12-2
United State	235	....	12
Universal State	150	160	8
University State	145	155	8
W Englwd Tr & Sav.	325	335	8-7
West Madison State	150	155	6
W Side Trust & Savings	255	260	16
West 31st State	124	134	7
West Town State	250	....	12
Wiersema State	235	....	8-2
Woodlawn Tr & Savings	255	265	10

NATIONAL BANKS

Albany Park National	165	....	6
Alliance National	165	175	8-2
Atlas Exchange National	125	....	6
Austin National	140	150	7
Bowmanville National	160	175	6-1
Calumet National	290	....	10
City National Evanston	305	....	12
Continental & Commercial	455	460	16
Drovers National	215	....	10-2
First National [new]	540	545	22
First National Englewood	425	....	20
Foreman National	425	....	16
Interstate Natl Hegewisch	275	....	20
Irving Park National	260	....	12-3
Jefferson Park National	200	....	6-4
Kenwood National [new]	265	275	16
Mutual National	295	305	6
Natl Bank of Commerce	185	190	8
Natl Bk of the Rep Chgo.	267	272	8
National Bk of Woodlawn	175	....	....
Ravenswood Natl [new]	120	125	6
Stock Yards National	284	....	16
Wash Pk Natl [new]	257	....	10
W Englewood National	150	160	....
West Side National	125	....	6

COFFEE MARKETS.

NEW YORK, Feb. 6.—COFFEE—Market was quiet, but somewhat easier, futures declining four to eighteen points, with May the easier position. Trading was of small volume, with trade hedging operations causing the slightly easier trend. Cables from Brazil were somewhat disappointing, but there is still considerable comment on the scarcity of Rio offers and also on the small amount of Rio coffees afloat for New York. The official increasing of Santos daily receipts to 36,000 bags Rio 7s quoted 19½c; Santos 4s, 23¾@24¼c, nominally. Prices as wired to Lamborn & Co., Inc., follow:

	Sales, bags.	High.	Low.	Close.	Prev. close.
March	250	.....	.....	18.32	18.43
May	3,250	18.05	17.90	17.93	18.08
July	2,000	17.55	17.52	17.53	17.58
Sept.	3,000	17.20	17.15	17.17	17.21
Dec.	1,750	17.02	16.97	16.99	17.07

ROSIN AND TURPENTINE.

SAVANNAH, Ga., Feb. 6.—(AP)—TURPENTINE—Quiet, 96c; sales, none; receipts, 115; shipments, 7; stock, 11,588. ROSIN—Firm, sales, 1,074; receipts, 550; shipments, 30; stock, 84,820. Quote: B, $11.90; D, $12.50; E, $12.90; F, $13.00@13.50; G, $13.00@13.05; H, $13.10; I, $13.10@13.60; K, $13.90@14.00; M, $14.00@14.10; N, $14.80; WG, $14.90; WW X, $15.20.

DIVIDENDS DECLARED

Stock, rate, period—		Payable.	Stock of record.
Empire Gas & F pf. 6	2-3c	Mar. 1	Feb. 15
Fulton Iron Wks pfd. $2	....	Mar. 1	Feb. 20
Mack Trucks, $1.50 q	.....	Mar. 31	Mar. 15
Do 1st pfd. $1.75 q	.....	Mar. 31	Mar. 15
Do 2d pfd $1.75 q	.....	Mar. 31	Mar. 15
Maytag Co. 50c q	.....	Mar. 1	Feb. 15
Do. 50c q	.....	June 1	May 15
Do. 50c q	.....	Sept. 1	Aug. 15
Do. 50c q	.....	Dec. 1	Nov. 15
Pines Winterfrt A. 50c q	.....	Mar. 1	Feb. 15
Do B. 50c q	.....	Mar. 1	Feb. 15
Stix, B & F D 8s, $1.50 a	.....	.....	.....
U S Stores pr pfd 1¾ q	.....	Mar. 1	Feb. 18
Cassin of Del. 1½ q	.....	Feb. 15	Feb. 8
Do of N J. 2 q plus 1 ex		Feb. 11	Feb. 5
Am Art Works, 1½ q	.....	Apr. 15	Mar. 31
Do pfd, 1½ q	.....	Apr. 15	Mar. 31

BOSTON STOCK MARKET

[Quotations by Paine, Webber & Co.]

	Sales.	High.	Low.	Close.
Ariz Com'l	510	12½	11¾	12
Cal & Hecla	900	15	14¾	15
Copper Range	310	19⅜	19	19¼
East Butte	225	3¾	3¾	3¾
Island Creek	670	170	162½	169
Mohawk	80	34¾	34	34¾
Mayflower-Old Colony	60	1⅞	1⅞	1⅞
North Butte	225	3¼	3¼	3¼
Nipissing	210	6¾	6¾	6¾
Quincy Mining	355	21¼	20¾	21
Utah Metals	2,150	1⅝	1½	1½
Utah Apex	7,400	11¼	10⅝	10⅞

CHICAGO BANK CLEARINGS

Chicago bank clearings last week totaled $735,000,000, an increase of $31,100,000 over the preceding week and also a gain of $49,700,000 over the corresponding week in 1925. Balances last week totaled $64,100,000, a decline of $5,600,000 from the preceding week, but an increase of $3,900,000 over the corresponding week last year. The figures for the week, day by day [last three ciphers omitted], follow:

	Clearings.	Balances.
Monday	$124 300	$ 7,500
Tuesday	138,600	12,900
Wednesday	121,500	10,500
Thursday	116,100	9,400
Friday	119,500	14,100
Saturday	115,000	9,700
Total for week	$735,000	$64,100
Corr. week last year	685,300	60,200

WALL STREET NOTES

NEW YORK, Feb. 6.—(AP)—The weekly clearing house statement showed excess reserve of $39,077,290, an increase of $33,797,110 above the excess reserve of a week ago. Aggregate reserve totaled $637,549,000. The detailed statement showed mixed changes. Loans, discounts and investments dropped $809,000 and time deposits $7,062,000. Cash in own vaults increased $138,000, reserve in the federal reserve bank of member banks $35,139,000 and net demand deposits $16,869,000.

A contest for control of Savage Arms corporation by those favoring a change in the company's policies is forecast by the action of Samuel C. Dobbs, a director, who is reported to be soliciting proxies to be voted at the annual meeting in April. Mr. Dobbs, who also is active in the affairs of Coca Cola company, is understood to have the backing of interests in favor of expanding the company's business or merging with other companies now active in the field of electrical refrigeration.

Bankers interested in the possibilities of a merger in the upper leather industry are reported to have approached the directors of American Hide and Leather with a proposal to make that company the cornerstone of the consolidation.

Based on preliminary earnings statements of the Erie, the New York, Chicago and St. Louis, Pere Marquette, Chesapeake and Ohio, and the Hocking Valley, the proposed Nickel Plate system is calculated to have earned about $19.64 a share on $164,129,083 common stock in 1925, after allowing for 6 per cent on $143,568,424 preferred stock.

A total of $46,454,600 of corporation bonds has been called for payment this month ahead of maturity, of which $38,376,300 are in entirety. Parts of issues called to satisfy sinking fund requirements comprise the balance. Foreign government bonds aggregating $8,209,000 also have been called for payment this month.

The Mergenthaler Linotype company has called a meeting of stockholders to vote on an increase in the stock from 150,000 shares of $100 par to 300,000 shares of no par value and a two for one exchange.

Federal Judge Runyon has signed an order putting into effect a reorganization plan for the Virginia-Carolina Chemical company, the parent company of the Southern Cotton Oil company, a $30,000,000 corporation.

MARKETS AT A GLANCE

NEW YORK.

STOCKS—Steady; United Fruit at record high.

BONDS—Firm; traction and sugar issue lead rise.

FOREIGN EXCHANGES — Mixed; sterling hovers slightly below par.

COTTON—Steady; trade buying.

SUGAR—Dull and featureless.

COFFEE—Lower; easier Brazilian markets.

CHICAGO.

WHEAT—Easy; poor export demand.

CORN—Lower; easy cash market.

CATTLE—Steady.

HOGS—Irregular.

Building Permits

There were twelve building permits issued yesterday for a total of $109,000. That for $10,000 or over was:

Belmont-av., 4244-46, 1 story brick laundry; All American Laundry company, owner; Ronneberg & Pierce, arch.; Rumstrom & Nyberg, masons and carps. $15,000

SUGAR MARKETS.

NEW YORK, Feb. 6.—SUGAR—Sales, 12,000 bags Cuban raws, 4.27c, duty paid, to an operator, and rumored sales foreign countries, destination unknown. Operators also interested additional. Havana reports weather dry and cool throughout Cuba. Refined unchanged at 5.30@5.50c for fine granulated. Futures were higher on buying reported to be for houses with Cuban connections, with selling scattered. Prices as wired to Lamborn & Co., Inc., follow:

	Sales, tons.	High.	Low.	Close.	Prev. close.
March	3,900	2.53	2.50	2.63	2.49
May	2,000	2.63	2.61	2.63	2.60
July	850	2.74	2.71	2.74	2.70
September	2,700	2.83	2.80	2.83	2.80
December	750	2.88	2.85	2.88	2.85
Jan., 1927	600	2.85	2.84	2.86	2.84

OFFICIAL WEATHER FORECAST.

The official forecast for today and tomorrow and yesterday's table of records follow:

Indiana—Generally fair Sunday; Monday fair in south, increasing cloudiness in north portion; moderate temperature.

Ohio—Generally fair and somewhat colder Sunday, Monday increasing cloudiness with rising temperature; probably light rain or snow in extreme north portion.

Lower Michigan—Mostly cloudy Sunday and Monday; no decided change in temperature.

Upper Michigan—Mostly cloudy, probably snow Monday and possibly along Lake Superior Sunday; rising temperature Monday.

Wisconsin—Partly cloudy to cloudy Sunday, probably followed by rain or snow Sunday night or Monday; rising temperature Sunday in west portion and in east portion Monday.

Missouri—Fair Sunday and probably Monday; continued mild.

Iowa—Fair Sunday and probably Monday, but possibly unsettled Sunday night in northeast portion; moderate temperature.

Place of observation. State of weather. Feb. 6, 1926, 7 p. m. Central time.	Direction of wind.	Temp. 7 p. m.	Highest today.	Lowest last night.	Precipitation
Eastern states—					
Albany, snow	S.	28	32	6	.10
Atlanta, clear	W.	50	54	38	....
Boston, cloudy	S.	36	36	16	....
Buffalo, cloudy	S.W.	32	38	30	....
Charleston, cloudy	S.W.	52	60	40	....
New York, cloudy	S.W.	34	36	20	.01
Parkersburg, cloudy	S.	46	48	24	....
Philadelphia, clear	S.W.	36	40	22	....
Pittsburgh, rain	S.W.	40	40	32	.01
Raleigh, cloudy	S.W.	46	50	30	....
Washington, cloudy	S.W.	44	46	32	....
Gulf states—					
Abilene, clear	S.E.	62	70	42	....
Amarillo, cloudy	S.	58	66	34	....
El Paso, clear	S.E.	64	68	38	....
Fort Worth, clear	E.	66	68	44	....
Galveston, cloudy	S.	58	62	44	....
Jacksonville, clear	W.	64	68	48	....
Miami, clear	S.E.	68	72	52	....
Mobile, cloudy	S.W.	58	64	44	....
Montgomery, clear	S.W.	56	58	38	....
New Orleans, cloudy	N.	60	66	48	....
San Antonio, cloudy	S.	68	74	52	....
Shreveport, clear	S.	66	70	44	....
Tampa, cloudy	W.	64	70	52	....
Vicksburg, clear	S.W.	62	66	42	....
East-central states—					
Alpena, cloudy	N.W.	28	34	26	.10
Cairo, clear	W.	58	62	36	....
Chicago, cloudy	W.	37	40	32	....
Cincinnati, cloudy	W.	48	54	28	....
Cleveland, cloudy	W.	36	38	24	....
Detroit, snow	N.W.	34	38	28	.01
Escanaba, snow	N.	22	24	24	.10
Evansville, clear	N.W.	52	56	34	....
Fort Wayne, rain	W.	36	42	28	....
Grand Haven, rain	N.W.	34	38	28	.01
Grand Rapids, snow	N.W.	34	36	28	....
Green Bay, cloudy	N.W.	30	36	30	.01
Indianapolis, cloudy	W.	42	48	28	....
Madison, cloudy	N.W.	32	36	32	....
Marquette, snow	N.W.	20	28	28	.01
Memphis, clear	S.W.	60	64	40	....
Milwaukee, cloudy	N.W.	34	38	30	....
Nashville, clear	W.	56	62	30	....
Peoria, clear	N.W.	40	44	34	....
St. Ste. Marie, cloudy	N.	20	30	28	.22
Springfield, Ill., clear	W.	44	50	34	....
West-central states—					
Bismarck, clear	N.W.	36	42	26	....
Charles City, clear	W.	32	36	34	....
Concordia, clear	S.	52	60	36	....
Davenport, clear	N.W.	36	42	36	....
Des Moines, clear	N.W.	44	50	36	....
Devils Lake, clear	S.E.	32	40	20	....
Dodge City, cloudy	S.W.	50	54	34	....
Dubuque, cloudy	N.W.	36	48	34	....
Duluth, cloudy	N.W.	24	28	26	.01
Huron, clear	S.W.	42	54	30	....
Kansas City, clear	S.W.	56	58	38	....
Keokuk, clear	W.	46	52	36	....
Little Rock, clear	W.	62	62	38	....
Moorhead, clear	S.E.	30	32	26	....
North Platte, clear	N.W.	46	58	26	....
Oklahoma City, clear	S.W.	58	62	38	....
Omaha, clear	W.	50	54	36	....
Rapid City, cloudy	W.	42	50	34	....
Sioux City, clear	S.W.	42	46	34	....
St. Louis, clear	N.W.	52	56	40	....
Minneapolis, clear	N.W.	30	34	32	....
Springfield, Mo., clear	W.	50	56	36	....
Wichita, clear	S.W.	54	60	36	....
Williston, cloudy	S.	38	42	24	....
Mountain states—					
Boise, rain	E.	48	48	42	.50
Cheyenne, cloudy	W.	46	52	28	....
Denver, cloudy	S.W.	50	52	30	....
Havre, cloudy	S.	50	52	30	....
Helena, cloudy	S.W.	42	46	32	.01
Lander, cloudy	S.	48	52	16	....
Miles City, cloudy	S.	38	44	28	....
Phoenix, cloudy	S.W.	78	82	46	....
Pueblo, cloudy	W.	54	60	30	....
Salt Lake City, cloudy	S.	52	58	40	....
Yellowstone Pk., rain	S.	38	38	26	.03
Pacific states—					
Fresno, clear	N.W.	62	66	48	....
Los Angeles, cloudy	W.	68	76	58	....
Portland, Ore., cloudy	E.	48	56	42	1.84
San Diego, clear	N.W.	62	68	54	....
San Francisco, cloudy	N.W.	60	64	52	....
Seattle, Wash., cloudy	S.	52	52	44	.24
Spokane, cloudy	S.	46	46	38	.19
Walla Walla, rain	S.E.	50	52	48	.70
Canadian—					
Battleford, cloudy	S.E.	28	36	12	....
Calgary, clear	W.	42	52	20	....
Edmonton, cloudy	N.W.	36	38	18	....
Medicine Hat, cloudy	S.W.	42	48	26	....
Minnedosa, cloudy	Calm	16	22	12	....
Montreal, snow	S.	24	24	10	.02
Moose Jaw, snow	S.W.	18	30	4	.12
Qu' Appelle, cloudy	S.	30	38	14	....
The Pas, cloudy	S.E.	12	18	10	....
Toronto, cloudy	W.	36	36	24	....
White River, clear	N.	-2	24	24	.02
Winnipeg, cloudy	N.	16	24	8	.01

Union Trust to Install Safety Deposit Division

Broadening business is leading Chicago banks to expand their facilities. The Union Trust company announced yesterday that a complete safety deposit department will be installed in its building at Madison and Dearborn streets. The cost of installation, including extensive remodeling of basement, building of stairways, and changing elevators, will be about $500,000.

The West Side Trust and Savings bank announced the election of Emmett A. Moynihan as vice president. Edward R. Naar of Chicago was elected vice president of the Guardian Trust company of Detroit.

METAL MARKETS.

NEW YORK, Feb. 6.—(AP)—COPPER—Advanced on firmness in London, accompanied by a revival of export demand. Exporters said to have paid as high as 14.35@14.40c f. a. s. for March and April shipments late in the week. LEAD—Steady; good demand for March shipments. TIN—Strong; decrease of about one thousand tons in world's visible expected in February. Increased demand for automobile use reported. ZINC—Firmer. ANTIMONY—Firmer for futures. Spot unchanged.

ST. LOUIS, Mo.—LEAD—Strong at $9.15. ZINC—Slab, dull at $8.10.

SALESMEN *with* Specialty Investment Insurance or Service Experience

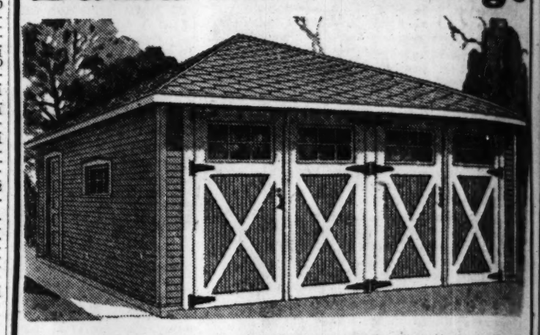
SIX MEN for Chicago and entire territory. Must be high grade men, preferably college grads, between 25 and 35, capable of interviewing executives, bankers and private investors of large sums on financial, sales, protection, credit, advertising and investment problems.

Our client is oldest organization in its field. They offer exceptional opportunity for exceptional services to exceptional men.

State age, education, experience and connections clearly by mail. Appointment will be arranged by the client's Western Manager, Address Dearborn & Co., Advertising, 308 S. La Salle Street, Chicago.

Grow with The Tribune in 1926

Now Is the Time to Build Your Garage



The automobile show, which closed at the Coliseum yesterday, indicates that more cars will be bought this year than ever before. Right now thousands of cars are being bought in Chicago and suburbs, and for every car bought, garage space must be provided.

Your Opportunity for Profit—Invest Only $10.00 Down

This is your chance to secure an extra cash income every month, year after year, and to have free shelter for your own car besides.

**FRAME—STUC

WHEAT DECLINES, SO DOES CORN; LONGS UNLOADING

BY CHARLES MICHAELS.

Wheat made a firm start and a weak finish, May dropping from a high of $1.76⅝ to a low of $1.74½ and finished at the bottom.

Deferred deliveries showed more strength than May, but the finish was ⅛@1c lower. July finished at $1.53¾@1.53⅝, and September at $1.45⅝. Corn lost ⅛@⅜c and closed with May at 82⅛@83⅜c and July at 85⅞@85¼c, final figures being at the lowest point of the day. Oats were ⅛@⅜c lower with May 43@42⅞c and July 42⅜c, while rye was 1¾@2c lower, with May $1.06 and July $1.06⅞.

Wheat prices had a range of 3⅜@4⅝c for the week, but the undertone was easy on the May and it closed 1⅜c lower than the finish of the previous week, while the new crop months were ⅛@⅜c higher. Corn was 1⅛@1¼c lower, and oats ⅝@1⅝c lower for the week, with rye 1⅛@3¼c lower. Lard declined 22½@25c and bellies 15@25c for the week, with ribs 12½c higher.

Light Trade in Wheat.

Trade in wheat largely was of a local character, with little in the news that attracted attention. An advance of 1⅛@2⅛d in Liverpool and ½@1c in Buenos Aires was responsible for the early firmness, but the buying was not aggressive, and some of the locals who absorbed the offerings the previous day started to take profits, and found support limited, the decline of 1⅛@2⅛c from the top being easily attained. Winnipeg was weak and 1⅛@1¾c lower. February at Buenos Aires closed at $1.53⅛ and March at $1.54⅝. Rosario was ½c lower with February, $1.62½.

A continued lack of aggressive export demand is counting heavily against the maintenance of bulges, and local sentiment as a whole is more bearish than for some time past. A further easing is premiums at Omaha was reported, and indications are for larger receipts in the southwest. The trade look for a moderate decrease in the visible supply on Monday. A few unfavorable crop reports are coming from parts of Illinois, but the trade regard it as entirely too early in the season to start a crop scare.

Oats Near Season's Low.

Corn and oats were dull and easy, with the weakness in wheat a factor. Nearby deliveries of oats sold within a fraction of the lowest figures of the season, and the best support in both corn and oats came from shorts and from scattered commission houses. No change of consequence was made in the cash corn basis. Charters for 300,000 bu. oats were made at 3c to Buffalo, including winter storage here until opening of lake navigation.

Rye showed more weakness than wheat and scattered liquidation was in evidence on the decline. No export demand of consequence has developed during the last few weeks and bulls have become discouraged.

Flaxseed at Buenos Aires closed unchanged with February, $1.65.

DRY GOODS AND GARMENT NEWS

(Copyright: 1926: Fairchild News Service.)

NEW YORK.—The usual Saturday calm prevailed today in the local gray goods market. Little business was transacted and prices were unchanged.

NEW YORK.—The week concluded today with continued dullness and weakness reported in both the local and Calcutta burlap markets. Prices were unchanged.

PHILADELPHIA.—Both carded and combed cotton yarns have maintained their price stability during the last week. The situation in yarns and cotton goods has shown little change so far this month. The majority of dealers are playing safe, with little choice in the matter, since most of their customers and the spinners are adhering to the same policy.

NEW YORK.—The local and foreign raw silk markets were reported holding steady today, with little change noted. Yokohama wired that 100 to 200 bales had changed hands in the open market and prices unchanged. Canton was reported easier with prices on 14-16s about $5.25.

NEW YORK.—Gradual shortening in the supply of certain numbers was the outstanding development during the last week in the primary rayon market. Reports advised that heavy fiber, 300 denier and larger had turned to bigger business.

BANKRUPTCY PETITIONS

The following bankruptcy petition was filed yesterday. Forest R. MacFarlane; liabilities, $707; assets, $39. Attorney, H. B. Brintlinger.

CASH·GRAIN NEWS

Export demand for cash wheat at the seaboard was flat, and while there were claims of 70,000 bu durum being sold to Italy, some exporters claimed there was wheat headed for that country that could not be sold except at heavy losses as compared with replacement cost. The same applied to Manitobas. No business in other grains was claimed.

Chicago handlers sold 3,000 bu wheat, 22,000 bu corn; 44,000 bu oats, and 2,000 bu barley to the domestic trade.

Basis on hard winter wheat at Omaha was quoted ½c lower yesterday with No. 2 hard 3c under Chicago May. St. Louis and Kansas City basis was unchanged while locally premiums were steady with No. 2 hard, 7@8c over May.

Demand for cash corn was fair and the basis ½c lower to 1c higher with No. 3 grades, 5@6c; No. 4 grades, 9½@13½c; No. 5 grades, 15@16½c, and No. 6 grades, 17@18½c under May. Outside markets were ½c higher to 1c lower.

Offerings of cash oats were light, but demand less active and the basis was unchanged to ½c lower as compared with May. No. 2 white sold at 1¼@1¾c, and No. 3 white at 1¼@2¼c under the future.

Official receipts of grain at Chicago Saturday: Wheat, 25 cars; corn, 174 cars; oats, 39 cars; rye, 3 cars; barley, 21 cars.

Range of cash grain prices in leading markets follow:

WHEAT.

	Chicago.	Kansas City.	St. Louis.
No. 1 red	.....	.....	1.93½
No. 2 red	.....	1.86@1.87	1.90@1.92
No. 3 red	.....	1.85	1.89
No. 1 hd	1.83¾	1.75½@1.81	1.83
No. 2 hd	1.82@1.83¾	1.75@1.77	1.81@1.82
No. 3 hd	.....	1.73@1.74	1.80
No. 4 hd	.....	1.74	.....

	Chicago.	Winnipeg.	Minneapolis.
No. 1 N	.....	1.58⅜	1.68⅝@71⅝
No. 2 N	.....	1.55	1.65⅝@69⅝
No. 3 N	1.71½	1.47⅜	1.56⅝@66⅝
No.1 dk N	.....	.....	1.68⅝@85⅝

CORN.

	Chicago.	Omaha.	Peoria.
No. 4 mx	69¼@71	63 @65	.....
No. 5 mx	67½@68	61 @62	.....
No. 6 mx	65 @65½	.....	.....
No. 3 yel	75½@77	.....	72
No. 4 yel	70 @74½	65 @67½	69½
No. 5 yel	67 @70	61 @63	67 @67¾
No. 6 yel	65 @67½	60 @62	65 @66
No. 4 wh	70½@71½	65½	69½
No. 5 wh	67 @67¾	66	67½
No. 6 wh	65 @66	.....	66
S. grade	54 @64½	.....	62¾@64½

	Milwaukee.	Kansas City.	St. Louis.
No. 3 mx	70 @72	.....	43
No. 4 mx	66¾@69	.....	70 @70½
No. 5 mx	64¾	.....	67½@68
No. 3 yel	71 @73	.....	76
No. 4 yel	67	.....	72
No. 5 yel	66¾@68¾	65½@66½	67½
No 3 wh	71 @72	.....	71
No. 4 wh	67 @69	.....	73
No. 5 wh	.....	.....	71

	Minneapolis.	Buffalo.	Toledo.
No. 3 yel	70½@71½	.....	78¼@79⅛
No. 4 yel	66¼@66½	.....	.....
No. 3 mx	67⅛@66½	.....	.....

OATS.

	Chicago.	Kansas City.	St. Louis.
No. 2 wh	43⅛@42¾	.....	43
No. 3 wh	40¾@41⅞	.....	42⅜
No. 4 wh	40 @41	.....	42

	Milwaukee.	Omaha.	Minneapolis.
No. 2 wh	42½	40	38 @38⅜
No. 3 wh	42 @42½	39¾	37⅜@37⅝
No. 4 wh	41	.....	34⅜@36⅜

	Buffalo.	Toledo.	Peoria.
No. 2 wh	.....	45 @46	40½@42
No. 3 wh	.....	44 @45	.....

RYE, BARLEY, AND FLAX.

	Rye.	Barley.	Flax.
Chicago	1.03½	65@77	2.47½
Milwaukee	1.00@1.02½	68@76½	.....
Minneapolis	.96 @97½	52@64	2.43½@46¼
Duluth	.97¾@98¾	47@63	2.43¾@47½

CLOVER AND TIMOTHY.

Clover—	Cash.	March.
Chicago per 100 lbs.	28.00@32.00	.....
Toledo, per 60 lbs	15.70	15.75
Timothy—		
Chicago, per 100 lbs	6.50@ 7.50	.....
Toledo, per 45 lbs	3.57½	3.60

GRAINS·IN·ALL MARKETS

May Wheat.

	Open.	High.	Low.	Closing. Feb.6.	Feb.5.	Feb.7. 1925.
Chi	1.76¾	1.77⅜	1.74½	1.75¾	1.75¾	1.90⅜
†Chi	1.74⅝	1.74⅞	1.72⅝	1.72⅝	1.73⅞	1.90⅜
St. L.	1.76⅜	1.76⅜	1.74⅞	1.74⅞	1.76¼	1.89
K. C.	1.68⅛	1.68⅛	1.66¼	1.66⅜	1.67⅛	1.80
Mpls	1.67⅛	1.67⅛	1.65⅛	1.65⅛	1.67⅛	1.83½
*Dul	1.50	1.50	1.47⅜	1.47⅜	1.49	1.87⅜
Wpg	1.61⅜	1.62	1.59⅜	1.59⅜	1.61	1.98⅛
†Lpl	1.76⅛	1.78	1.76⅛	1.78	1.75⅛	2.05
†Lpl	1.73⅞	1.74⅝	1.73⅜	1.74⅝	1.72½	1.98½

July Wheat.

Chi	1.55¼	1.55¼	1.53⅜	1.53⅝	1.54½	1.62⅝
St. L.	1.54½	1.54½	1.52⅜	1.52½	1.53⅝	1.59⅝
K. C.	1.47	1.47¼	1.45¾	1.45¾	1.46⅝	1.52½
Mpls	1.63⅝	1.63⅝	1.61½	1.61½	1.63¼	1.81½
*Dul	1.47⅛	1.47⅛	1.46⅛	1.46⅜	1.47½	1.85¼
Wpg	1.60⅞	1.61	1.58⅝	1.58⅝	1.60	1.94⅞
Lpl	1.72⅜	1.73	1.72⅜	1.73	1.71	1.96

September Wheat.

Chi	1.46¼	1.46¼	1.45⅝	1.45⅝	1.46	1.48⅜
St. L.	.....	.....	.....	1.47	1.48⅝	.....
Wpg	1.40⅝	1.40⅝	1.39¼	1.39¼	1.40	1.49⅞
K. C.	1.39⅝	1.39⅝	1.39⅜	1.39⅜	1.39¼	1.41¼

May Corn.

Chi	83¼	83¼	82⅝	82½	82¾	1.34⅞
St. L.	82¾	82¾	81¼	81¼	82	1.33⅝
K. C.	78⅝	78⅝	77¼	77¼	78⅝	1.25¼
Chi	85⅜	85⅞	85¼	85¼	85¼	1.35⅜

July Corn.

Chi	85⅜	85⅞	85¼	85¼	85½	1.35⅜
St. L.	85	85	84¾	84¾	85	1.36
K. C.	81¼	81¼	80¼	80¼	81¼	1.27½

September Corn.

Chi	87⅛	87¼	86⅜	86⅜	87	1.35⅝

May Oats.

Chi	43½	43½	42⅝	43	43¼	60⅞
Mpls	39½	39½	38⅜	38⅜	39⅜	55⅞
Wpg	49	49	48⅝	48½	48⅞	69⅝

July Oats.

Chi	44¼	44⅝	43⅝	43⅝	44¼	62
Mpls	40⅝	40⅝	40	40	40¾	57⅜
Wpg	49¼	49¼	49¼	49¼	49⅝	70⅞
Chi	44¼	44⅝	44	44	44⅜	59¼

September Oats.

Chi	44¼	44⅝	44	44	44⅜	59¼

May Rye.

Chi	1.08⅜	1.08⅜	1.06	1.06	1.08	1.67¼
Mpls	1.01⅛	1.01⅝	99½	99½	1.01¼	1.56¼
Wpg	1.05⅝	1.05⅝	1.04⅛	1.04⅛	1.05⅜	1.67¼

July Rye.

Chi	1.08⅜	1.09	1.06⅛	1.06⅝	1.08⅝	1.43¼
Wpg	1.06⅝	1.08⅝	1.04⅜	1.04⅛	1.05¼	1.65⅛

May Barley.

Mpls	63⅜	63⅝	61⅝	61⅝	63⅜	80
Wpg	64	64	63	63	63⅜	1.02⅜

May Flaxseed.

Mpls	2.50	2.50	2.48½	2.48½	2.49¼	3.09
Dul	2.46½	2.46½	2.45½	2.45½	2.46¼	3.07
Wpg	2.17	2.17	2.14½	2.14½	2.16½	2.71¼

*Durum. †Exchange, $4.86. ‡March. §Old.

WORLD'S·GRAIN MARKET·NEWS

Pit longs in wheat and corn unloaded freely at the close, making a weak finish, with trading continuing after the regular hours, which is unusual. Sentiment was so bearish that it created active buying of bids for Monday in both wheat and corn, with the finish at the lowest of the day.

A great deal of comment was heard about the general tiredness of the wheat and corn trade, and the limited outside business. Sentiment was so bearish that ordinarily it would mean that the market was in a position to rally with any good buying.

There are indications of a moderate decrease in the visible supply on Monday. Chicago stocks should show a small reduction. Kansas City decreased 113,000 bu in five days, and Minneapolis decreased 200,000 bu for the week. The world's shipments for the week are estimated at 11,700,000 bu, against 18,760,000 bu last year.

There was a lot of selling of wheat by commission houses at the last, who are said to have been long and the northwest was also a seller early. The fact that Winnipeg wheat closed in the bids was regarded as significant by the bears, considering the advance in Liverpool cables.

A report from New York said there is no use worrying about the Argentine corn crop, as all advices indicate that it is made and harvesting will commence next month.

"The wheat situation remains one of theories of possible exhaustion as opposed to a very indifferent export demand," Thompson & McKinnon says. "Action of the market shows that theories are losing their force and that the market needs something concrete and tangible to advance, or even maintain prices. There is little opportunity of an important betterment in the distributing of coarse grains and they will continue to feel the weight of the accumulations now in commercial channels."

Marketing of wheat in the Canadian northwest has dwindled for weeks, and is running about 300,000 bu a day, and are expected to be quite moderate for the balance of the season, says the Winnipeg Free Press. It is safe to say that the Canadian surplus still to be sold is now in the visible supply, or about 115,000,000 bu. The wheat position on Feb. 4 is as follows: Delivered by farmers, 324,900,000 bu. Loadings out of country elevators, 294,296,000 bu. Inspections, 291,639,150 bu. Shipments from Fort Williams and Port Arthur, 180,357,891 bu. Vancouver position at the same date was: Receipts, 35,806,400 bu; shipments, 31,934,464 bu. Vancouver shipments in the last week were 2,672,000 bu.

Winnipeg messages said that it looked like the pool was selling wheat at the close on Friday and again on Saturday.

A Scottish grain firm expresses the opinion that they had believed the European wheat requirements had been overestimated. Now they regard the invisible supplies as small, as buyers have had no confidence and have bought in a hand-to mouth way.

A Liverpool message says that Germany exported 1,600,000 bu last week and continues to offer wheat freely. Her large rye crop has made some think that she will export wheat the balance of the season. The better opinion is that she will import as much strong wheat as she exports of her native. The unusual feature is that German millers can see ample supplies, particularly Argentine, which will be of inferior quality and of poor natural weight. This it is feared will throw a heavy demand on the high grade Canadian wheat. This it is claimed will reveal itself when the demand revives, which cannot be far off, as heaviest arrivals appear to have been dealt with and quantities are small.

Lincoln, Neb., reports dirt roads in bad condition and marketings of corn are small. Des Moines and Fort Dodge, Ia., say country offerings of corn are improving. Springfield, Ill., reported weather fine, country roads are getting into better shape, but movement of corn is slow.

Liverpool strength was attributed to the rally in American markets, which caused shorts to cover. Plate offerings were steady with some inquiry for nearby wheat. Chilian wheat crop is 4,800,000 bu larger than last year. It raised 24,000,000 bu last year.

BIDS AND OFFERS

Range of prices on bids and offers, good all day Monday, follows:

WHEAT.

	Bids— High.	Low.	Close.	Offers— High.	Low.	Close.
May	1.71¼	1.70¼	1.71	1.76⅜	1.76	1.76⅛
July	1.51¼	1.50½	1.51	1.55½	1.54⅜	1.55

CORN.

May	81⅜	81¼	81¼	82⅞	82⅝	82⅝
July	84⅜	84	84¼	85¼	85⅛	85⅝

OATS.

May	42¼	41⅞	42⅜	43	43	43

RYE.

May	1.02⅜	1.02⅜	1.02⅜	1.07⅜	1.07⅛	1.07⅜

GOOD ALL THIS WEEK.

	Bids— Wheat.	Corn.	Oats.	Offers— Wheat.	Corn.	Oats.
May	1.66	79	41⅜	1.83¼	84¾	43⅝
July	1.47	82¼	42⅜	1.61½	87	44⅞

PROVISION SHIPMENTS

Provision shipments from Chicago for the week, wheat, meat, and lard in pounds, with the last three ciphers omitted, follow:

	Past wk.	Prev. wk.	Last yr.
Cured meats	18,321	17,386	16,191
Lard	8,699	10,573	7,803
Fresh meats	44,112	47,568	43,942

Receipts for the week were: Cured meats, 7,710,000 lbs; fresh meats, 30,367,000 lbs; lard, 5,444,000 lbs.

COTTONSEED OIL.

NEW YORK, Feb. 6.—(AP)—COTTONSEED OIL—Closed easy at 7 to 12 points net lower. Sales, 5,500 bbls. Prime crude, 10.00c; prime summer yellow spot, 11.20c; March closed 11.18c; May, 11.25c; July 11.38c; September, 11.46c.

PRIMARY RECEIPTS GAIN

Primary receipts of grain last week were 14,357,000 bu, or almost 800,000 bu more than the previous week, but the lightest at this time in more than five years. Corn receipts although increasing more than 1,000,000 bu, were slightly under the average for this season. Wheat receipts were also under the average. Details follow:

RECEIPTS.

Western Points	Wheat, bu.	Corn, bu.	Oats, bu.
Chicago	238,000	2,678,000	614,000
Sioux City	34,000	73,000	60,000
Milwaukee	31,000	299,000	119,000
Minneapolis	1,492,000	331,000	332,000
Duluth	356,000	.....	152,000
St. Louis	604,000	501,000	756,000
Toledo	106,000	159,000	75,000
Wichita	287,000	56,000	20,000
Detroit	20,000	60,000	10,000
Kansas City	687,000	535,000	164,000
Peoria	23,000	571,000	138,000
Omaha	256,000	642,000	152,000
Indianapolis	21,000	171,000	138,000
St. Joseph	156,000	193,000	38,000
Past week	4,311,000	6,569,000	2,768,000
Prev week	4,398,000	5,262,000	2,816,000
Last year	6,774,000	6,057,000	4,730,000
Seaboard			
Past week	917,000	208,000	600,000
Prev week	2,932,000	227,000	468,000
Last year	1,262,000	162,000	272,000

SHIPMENTS.

Western—			
Past week	2,595,000	2,421,000	2,433,000
Prev week	2,983,000	2,681,000	2,678,000
Last year	4,601,000	3,672,000	3,599,000
Seaboard			
Past week	2,459,000	271,000	243,000
Prev week	3,086,000	465,000	276,000
Last year	2,595,000	.....	150,000

LARD PRICES BREAK; CLOSE AT THE BOTTOM

Pressure on lard futures was sufficient to depress prices 12¢@13c on futures and make a close at the low point of the day. Short ribs were off 22½c and bellies 25c. Hogs closed 10¢@25c lower, and large receipts are expected Monday. Shipments of lard and meats for the week were in excess of last year. Prices follow:

Clear Bellies.

	High.	Low.	Close. Feb. 6.	Feb. 5.	Feb. 7. 1925.
May	17.00	16.85	16.85	17.10	17.90
July	.....	.....	17.15	17.35	18.00

Lard.

March	15.00	14.90	14.90	15.05	16.05
May	15.35	15.17	15.20	15.30	16.35
July	15.52	15.40	15.40	15.52	16.70
Sept	.....	.....	15.60	15.75	17.00

Short Ribs.

May	16.55	16.42	16.42	16.65	15.97
July	.....	.....	16.42	16.60	16.35

TRADING IN GRAIN FUTURES

Purchases of grain futures on the Chicago Board of Trade for the week as compiled by the grain futures administration follow, last three ciphers omitted:

	Friday.	For wk.	Prev. wk.	Last yr.
Wheat	37,819	253,892	318,106	506,150
Corn	9,851	43,179	50,166	166,740
Oats	3,884	11,304	9,970	83,042
Rye	982	6,639	8,887	29,968
Total bu	52,636	314,815	301,408	785,900

CHICAGO STOCK TRANSACTIONS

Saturday, Feb. 6, 1926.

Day's sales .....40,000 Year ago .....36,000 Total, 1926 .....1,480,500 Previous year 1,735,900

Chicago stocks were unusually active in yesterday's week-end session and the price trend was upward. Omnibus again led the market, advancing 1⅝ to above 21. Omnibus preferred gained a point on small sales. It was reported that earnings of subsidiaries last year applicable to Omnibus common stock were around $1.70 a share, although dividend income actually received by the parent company from the subsidiaries may run considerably less. Such actual income received for the nine months ended last September was equivalent to 26 cents a share, although earnings applicable to the common were reported to be around $1.34 a share.

Yellow Taxi gained half a point and Yellow Truck was firm. Morgan Lithograph advanced 1¼ and fractional gains were made by Oliomatic, Consumers, Union Carbide and Illinois Brick. Auburn and La Salle Extension lost minor fractions. Pines Winterfront declined 2½.

Div. pd. per share.	Bid.	Asked.	Description—	Sales.	High.	Low.	Close.	chge.	Close Net Feb. 7. 1925.
$2.00	14¼	14⅝	All Am Radio	25	14⅝	14¼	14¼—	¼	33¾
....	29	29½	Adams Boy	100	29¼	29¼	29¼+	¼	....
6.00	86½	87	Am P Util pf	40	86½	86½	86½—	½	....
2.00	24	24¼	Arm Co "A"	550	24¼	24	24 —	¼	....
....	16⅝	16¾	Do "B"	750	16¾	16¼	16¾	....	....
7.00	91¼	91½	Arm & Co pfd	100	91½	91¼	91½	....	88
7.00	97½	98	Arm-Del pfd	10	97½	97½	97½—	½	93
....	8¼	8¾	Am States A	500	8¾	8¼	8¾—	½	....
....	....	3¾	Do war	1,400	3	3	3	....	....
3.00	59¼	59⅝	Auburn Auto	2,200	60¼	59¼	59½—	¼	....
3.00	68¼	69	Bala & Katz	50	69	69	69	....	....
....	4	4½	Beaverboard A	200	4	4	4 —	1	....
....	36	36¾	Do pfd	10	36	36	36 —	½	....
2.00	29	29¼	Bendix Corp	35	29½	29¼	29½—	⅜	33¾
2.00	31¾	32	Borg & Beck	715	32	31¾	32 +	¼	....
7.00	92	92½	Cen S W U pf	100	92¾	92¼	92¾	....	....
....	12¼	12½	Do war	300	12½	12⅜	12½+	⅛	....
....	59	59⅜	C N S&M R	400	59	59	59	....	....
7.00	99¼	100	Do prior pfd	65	100	99¼	100	....	....
....	7	8	Chi Rys ser 1	100	8	7½	7½—	½	....
....	1⅛	1¼	Do ser 2	50	1¼	1⅛	1⅛	....	....
....	....	....	Do ser 3	1,250	⅛	⅛	⅛	....	....
....	....	....	Do ser 4	400	⅛	⅛	⅛—	⅛	....
8.00	142	142½	Com Edison	175	142⅝	142	142⅜—	⅛	137
....	7	7¼	Consum Co	3,700	7⅝	6¾	6¾—	⅛	....
7.00	89½	90	Do pfd	100	90	90	90	....	....
1.00	30½	30⅝	†Deck & Cohn	50	30¾	30½	30¾+	⅛	....
2.00	29½	29½	Evans Co	150	29⅝	29½	29⅝	....	28½
2.40	31⅝	32	Fair Store	130	32	31⅝	32 +	⅛	....
....	28½	29	Fitz-Connel	25	28⅝	28½	28½—	½	....
....	5½	6¼	Godchaux	10	6¼	6¼	6¼+	1¼	....
4.00	37¼	38¼	Gossard	140	38	38	38	....	29¼
7.00	108½	109¼	Ham Pap pfd	100	109	109	109	+ ½	....
1.00	26⅜	27	Hupp Motor	100	27	26⅞	27	+ ⅛	15⅞
2.40	39½	40	Ill Brick Co	1,050	40	39⅜	40	+ ⅛	....
2.50	28	....	Jaeger Mch	20	28	28	28	....	....
1.50	81¾	82	Kraft Cheese	75	82	81½	81½—	⅛	38⅜
.60	10⅝	10½	La Salle Ext	2,200	10⅝	10¼	10⅜—	⅛	....
....	9¼	9½	Libby-McNeill	300	9¼	9⅛	9¼	....	8
....	17½	18	McQuay Nor	50	18	18	18 +	½	15
5.00	132	132½	Mid W Util	175	132¾	132½	132¾+	⅛	....

Div. pd. per share.	Bid.	Asked.	Description—	Sales.	High.	Low.	Close.	chge.	Close Net Feb. 7. 1925.
7.00	106	106½	Do pfd	125	106⅝	106	106⅝+	⅛	94
7.00	116¾	116¾	Do prior pfd	70	116¾	116¾	116½	....	101½
7.00	99¼	99½	Mid Util pr pf	320	99¼	99¼	99¼	....	....
7.00	96	97	Do pfd A	10	96½	96½	96½+	⅛	....
7.00	109	110	M Ward cl A	100	109¾	109¾	109¾—	¼	118
5.00	62	62¼	Morgan Litho	2,200	62¼	61½	62¼+	1¼	46½
7.00	93¼	94½	Nat El P pfd	10	93½	93½	93¾—	½	....
....	4½	4¾	Nat Leather	300	4¾	4¼	4¼	....	5⅝
....	21	21¾	Omnibus	9,400	21¾	20¾	21¼+	1⅜	16⅜
8.00	96	98	Do pfd	10	97	97	97 —	1	95
1.50	21⅜	22¼	Oil-O-Matic	1,900	22¼	21⅜	22¼—	⅛	....
....	22¼	22¾	Penn G & E	600	22¾	22¼	22½+	⅜	....
2.00	39	40	Pines Winterfr	750	42	39½	39½—	2½	....
8.00	134	135	Pub S. no par	57	134	134	134	....	115¼
4.00	57¾	57⅞	Real Silk H	400	57⅞	57¾	57⅞+	⅛	72½
.80	24	24½	†Reo Motor	100	24	24	24	....	18¾
4.00	56	58⅜	Stand G pfd	35	56½	56	56½+	⅛	52⅜
6.00	84⅜	85	Stewart-War	450	84⅜	84½	84⅝	....	73
1.20	22½	23¼	Swift Intl	700	23¼	21¾	23¼	....	31⅜
1.20	22½	22¾	Swift Intl	700	23¼	21⅝	22¾	....	31⅜
3.60	45¼	45¾	Thompson J R	230	45¾	45¼	45¾	....	....
5.00	83½	83¾	Un Car & C	1,100	83⅝	82½	83⅜—	⅛	72½
4.00	51⅝	52	Un Biscuit	525	52⅝	51⅝	51⅞—	⅛	....
6.50	89½	90	Un Lt & P A	90	90	89⅜	90	....	86
4.00	50	50⅜	Do pfd B	20	51	51	51	....	....
....	3	4	Univ Theater	200	3¼	4½	4⅛—	⅝	51⅜
1.60	152½	153	U S Gypsum	10	153	153	153	+ ½	122
....	12½	13	Wahl	220	13¼	12½	12½	....	19⅜
3.00	55¾	58⅜	†Wrigley	335	55½	55¼	55½	....	51⅜
2.60	30⅜	30½	Yates Mch	800	30¼	30¼	30⅜	....	....
.75	31	31¼	Yel T & C Co	1,100	31¼	31	31	....	....
7.00	93½	95	Do pfd	12	94	94	94	....	....
4.00	48⅛	48¾	Yellow Taxi	2,760	48¼	47¾	48⅛+	⅛	51⅜

†Pays extra dividend.

BONDS.

Int. paid.	Bid.	Asked.	Sales.	Issue—	High.	Low.	Close.	chge.	Close Net Feb. 7. 1925.
$5.00	50	50½	$3,000	CC&C Rys 5s	50	50	50	....	....
5.00	75	75½	3,000	CCRys1st 5s	75¼	75¼	75¼+	¼	....
5.00	36⅜	37½	2,000	CRyserB 5s	37	37	37 —	½	....

COTTON SHORTS COVER

Cotton values were strengthened to a limited extent by week-end covering, which made net gains of 2 to 5 points on futures in Chicago, while New Orleans was 2 points lower to 4 points higher, and New York 1 to 5 points higher. Spots were unchanged in New Orleans at 20.20c, and 5 points higher in New York at 20.85c. Liverpool was weak and closed 1 to 5 points lower on futures.

Trade news was moderately bearish. Some of the New England yarn mills are operating at 60 per cent capacity, while the Raon mills are at full force.

CHICAGO MARKET.

| | High. | Low. | Close. | Prev.

IT'S BARGAIN DAY IN HOG MARKET; PLEASES BUYERS

CHICAGO LIVE STOCK

HOGS.

Receipts, 6,500; shipments, 5,000.

Bulk of sales	$12.20@13.40
Heavy butchers	12.25@12.60
Butchers, 180@250 lbs	12.70@13.50
Heavy and mixed packers	11.05@12.10
Rough heavy packing	10.80@11.00
Medium weights	12.20@12.60
Light bacon, 160@190 lbs	13.25@14.00
Selected, 140@150 lbs	13.40@13.90
Pigs, poor to choice, 50@135 lbs	9.25@13.90
Stags, subject to dockage	9.25@10.00

CATTLE.

Receipts, 500; shipments, 200.

Prime steers, 1,100@1,500 lbs	$11.50@11.75
Good to choice, 1,050@1,500 lb	9.75@11.40
Poor to good, 1,000@1,400 lbs	7.90@10.85
Yearlings, 700@1,150 lbs	8.75@11.75
Low grade killing steers	6.00@ 7.90
Bulk of beef steers	8.50@10.40
Fat cows and heifers	4.75@10.25
Canning and cutting cows	3.00@ 4.75
Bulls, poor to choice	4.00@ 8.75
Poor to fancy calves	8.00@13.50
Stockers and feeders	6.00@ 9.00

SHEEP AND LAMBS.

Receipts, 5,000; shipments, 500.

Wethers, poor to choice	$ 9.50@12.00
Ewes, fair to best	7.75@ 9.60
Fed western lambs	13.75@15.00
Native lambs	13.00@14.75
Native lambs, culls	11.75@13.50
Feeding lambs, fair to best	14.00@ 5.00

COMPARATIVE PRICES

HOGS—Bulk of sales yesterday	$12.20@13.40
One month ago	11.25@12.20
One year ago	10.45@11.10
CATTLE — Bulk of beef steers yesterday	8.50@10.40
One month ago	8.50@10.25
One year ago	8.00@ 9.60
SHEEP—Western range lambs yesterday	13.75@15.00
One month ago	14.75@16.10
One year ago	17.25@18.50

Local hog buyers enjoyed a bargain sale in butcher grades yesterday. Arrivals at 6,500, including 3,100 "directs," were augmented by more than 14,000 carried over from Friday, which gave buyers all the advantage, and stock exceeding 200 lbs in weight declined mostly 10@25c, with instances of as much as 40c loss evident on medium and heavy butchers, comparing extremes. Good to choice 250@325 lb averages brought $12.00@12.65, few 225 lb weights reaching $13.00. High priced specialties in light weights sold upward to $14.00 for 160 lb averages, which were on par with Friday, were too few in numbers to cut much figure in the general market. General average price receded to $12.60, against $12.80 the previous Saturday. Prevailing quotations are mostly 15@25c under a week ago.

Hog Receipts Small.

Hog receipts at Chicago last week at 176,200 were second smallest since last November and below any corresponding period in over five years, being 40,900 under the five year average. The estimated average weight of hogs at 239 lbs. was heavier than any corresponding week in over five years and 9 lbs. above the five year average. The first $14.00 hogs this year appeared Friday, which goes back over four months for an equal. General average price at $12.80 also stands highest in over four months, being $2.20 above a year ago and $5.65 higher than two years ago.

Weakness prevailed in the cattle market most of last week, with closing prices unevenly lower than a week ago, inbetween grades of steers in spots indicating as much as 25@50c loss since the high time the previous week. Better grades depreciated the least, due to the scarcity of strictly prime offerings. General quality graded lower, which accounted for some of the decline in prices. Best yearlings available averaged 1,066 lbs., and topped at $11.65, against a peak of $12.00 at the high time the previous week. Steers averaging 1,595 lbs. reached $11.25. Butcher stock declined 25@50c. Calves show 50@75c decline since a week ago. Stockers and feeders lowered 25@40c in sympathy with the decline in fat steers.

Lamb Market Weak.

Lamb market broke sharply under moderate supplies early last week and was slow to recover losses in mid-week as country loadings were curtailed in an effort to check the drastic decline in prices, which are $3.50@4.00 under a year ago. The week's general average price at $14.50 was lowest in over four months and $3.70 under a year ago. Closing prices last week were 25@50c under a week previous. The week's top at $15.25 compares with $15.75 the previous week and $17.45 less than two months ago. Some lambs bringing below $15.00 last week were turned in as $16.00 feeders about two months ago. Matured sheep held firm throughout the last week. Yearlings ruled steady to 25c lower.

Receipts for Monday are estimated at 22,000 cattle, 62,000 hogs, and 22,000 sheep, against 26,340 cattle, 62,648 hogs, and 23,557 sheep a week ago, and 21,577 cattle, 66,922 hogs, and 14,176 sheep the corresponding day a year ago. Next week's receipts are estimated at 57,000 cattle, 185,000 hogs, and 76,000 sheep, against 56,211 cattle, 233,72 hogs, and 61,054 sheep a year ago.

CHICAGO HOG BUYING.

Hog purchases by Chicago packers Saturday, the last week, and for 1926 to date follow:

	Saturday.	Week.	1926.
Armour & Co.	3,100	14,000	87,900
Anglo-American	500	8,300	38,800
Swift & Co.	1,000	14,600	83,800
Hammond Co.	500	6,000	34,300
Morris & Co.	1,000	11,800	61,800
Wilson & Co.	1,800	14,400	82,500
Boyd-Lunham	400	7,800	48,500
Western P. Co.		6,800	39,400
Roberts & Oake		2,200	37,800
Miller & Hart		4,600	27,600
Independ P. Co.	500	3,500	14,200
Brennan P. Co.	700	6,800	34,500
Agar P. Co.		1,800	13,100
Others	700	28,700	147,200
Totals	10,200	131,300	751,400
Previous week	5,600	141,100	
Year ago	7,800	161,400	1,175,200
1924	13,400	165,900	1,182,000
1923	7,400	142,800	940,000

NEW YORK BOND TRANSACTIONS

GENERAL BOND MARKET.

FOREIGN.

No. thous.		High.	Low.	Close.
1	Alp Mon Stl 7s 1955	91¼	91¼	91¼
10	Arg Govt 7s 1927	101⅛	101⅛	101⅛
13	do 6s 1957 A	99¼	99¼	99⅝
71	do 6s 1968 B	98⅛	98	98⅛
37	do S F 6s '59 June	98⅛	98	98¼
27	do S F 6s '59 Oct	98⅛	98	98⅛
25	Austra 5s 1955	97⅝	97⅜	97⅜
26	Austrian Govt 7s '43	102	102	102
5	Belgium 8s 1941	108¼	108¼	108¼
21	do 7½s 1945	110⅝	110⅝	110⅝
99	do 7s 1955 ctfs	97½	97¼	97½
33	do 6½s 1949	94¾	94½	94¾
287	do 6s 1955 rcts	87⅞	87½	87⅞
46	Berlin 6½s '50 rcts	87½	87⅜	87½
1	Bogota 8s 1945	98¼	98¼	98¼
5	Bolivia Rep 8s 1947	100	99¾	100
1	Bordeaux City 6s '34	85¾	85¾	85¾
13	Brazil 8s 1941	103	102⅝	103
3	do Cent Ry 7s 1952	90⅝	90⅛	90⅝
3	Bremen 7s 1935	95¼	95¼	95¼
14	Camag Sug 1st 7s '42	97½	96	96
4	Canada 5½s 1929	102½	102⅜	102½
2	do 5s 1926	100¼	100¼	100¼
55	do 5s 1952	103½	103⅜	103⅜
8	Can Sim Ltd 7s '42	102⅞	102¾	102⅞
1	Carlsbad 8s 1954	102⅝	102⅝	102⅝
74	Chile 8s 1941	109¼	109⅛	109¼
6	do 8s 1946	108⅝	108⅝	108⅝
1	do 7s 1942	101⅛	101⅛	101⅛
112	do 7½s 1945	99	98½	99
10	Den King 6s 1942	103⅜	103	103⅜
14	Dom Rep 5½s 1942	98¾	98	98¾
11	D E Ind 6s 1947	104¾	104¾	104½
21	do 6s 1962	104¾	104¾	104½
11	do 5½s 1953 Nov	102⅞	102⅞	102⅞
12	El Pw Gmy 6½s '50	87	87	87
4	Finland 7s '50	98	97¾	98
1	Finnish 6½s B '54	92	92	92
8	Fr Rep 8s '45	103¾	103	103
56	do 7½s '41	98½	97⅝	98½
82	do 7s '49	90	90	90
25	Ger Cen Ag Bk 7s '50	97	96¾	97
118	Ger Ext Ln 7s '49	102⅞	102⅝	102⅞
31	Ger Gen El 7s '45	98	97½	97¾
1	G Cns E P Jap 7s '44	91⅞	91⅞	91⅞
46	Gk Govt 7s '64	86¼	86¼	86¼
5	Haiti Rep 6s '52	98	98	98
5	Hold Am L 6s '47	83¾	83¾	83¾
2	Hung 7½s '44	97¾	97¾	97¾
8	Ind Bk of Jap 6s '27	100¼	100¼	100¼
1	Int Rys C Am 5s '72	77	77	77
49	Italy 7s '51	94½	94½	94½
3	Jap Govt 6½s '54	94½	94¼	94½
9	do 2d 4s '31	86¾	86¾	86¾
2	Jurzens, Ant 6s '47	108¼	108¼	108¼
2	Lyons City 6s '34	85⅝	85½	85⅝
2	Marseilles 6s '34	85¾	85¾	85¾
10	Mex Irreg 4½s '43	31⅞	31⅞	31⅞
3	do 5s '45 asst	26¾	26¾	26¾
20	do 4s '10 sm asst	26¾	26¾	26¾
5	Montevid 7s '52	97½	97⅝	97½
14	Mor Bk Chile 6½s '56	97½	97¼	97½
36	Nethids 6s '54	104	103⅞	104
19	Nor Kgdm 6s '43	102	102	102
8	do 6s '44	102	102	102
24	do 5½s '65	97	96¾	96⅝
6	Ori Devel Ltd 6s '53	88½	88½	88½
6	Oslo 6s '55	100⅜	100⅜	100⅜
17	Par Ly & Med 7s '54	86⅛	85⅝	86⅛
7	do 6s '58	78¾	78¾	78¼
1	Paris Or Ry 7s '34	86	86	86
3	Peru 7½s '40	99⅛	98	98
13	Poland 8s '50	85¾	85¾	85¾
5	do 6s '40	68	68	68
2	Porto Alleg Cy 8s '61	99½	99½	99½
6	Qnsld State 7s '41	113⅜	113½	113½
1	Rima Stl 7s '55	90¼	90¼	90¼
15	Rio Gr de Sul 8s '46	100	99¾	100
3	Rio de Jan 8s '46	99	99	99
3	do 8s '47	99½	99½	99½
3	Sao Paulo Cy 8s '52	102½	102½	102½
1	Sao Paulo St 8s '36	104¾	104¾	104¾
1	do 8s '50 rcts	102⅞	102⅞	102⅞
21	Sax Pub Wks 7s '45	94¾	94¾	94¾
4	Seine [Fr] 7s '42	89⅜	89⅜	89⅜
38	Serbs Cr & Sl 8s '62	93	92¼	93
4	Sweden Kgdm 6s '39	105¼	105¼	105¼
16	do 5½s '54	102⅝	102⅝	102⅝
7	Swiss Govt 5½s '46	103⅜	103⅜	103⅜
19	Tokio El L 6s '28	98½	98¼	98½
1	Tokio Cy 5s '52	67⅞	67⅞	67⅞
2	Tokio El P 7s '55	91¾	91¾	91¾
1	Trdhjm 6½s '44	100	100	100
10	Tyrol H E 7½s '58	97¼	97¼	97¼
14	U K G B & I 5½s '29	118⅞	118⅞	118⅞
5	do 5½s '37	106¼	106	106¼
1	Us S S Copen 6s '37	95	95	95
6	Zurich Cy 8s '45	108¼	108	108¼

DOMESTIC.

5	N Y C 4½s '60	100¼	100¼	100¼
10	Ajax Rub 8s 1936	104¾	104¾	104¾
4	Al GM ct db sr B '25	4¼	4¼	4¼
22	Am Ag Ch 7½s '41	104¾	104¾	104¾
39	Am Beet Sug 6s '35	101	100¾	100¾
6	Am Chain deb 6s '33	100¾	100¼	100¼
4	Am Sm & Ref 5s '47	101	101	101
4	Am Sug 6s '37	104¾	104½	104¼
17	Am T & T 5½s '43	104½	104¾	104¾
\29	do S F 5s '60	104¼	104¼	104¼
1	do col 5s 1946	102	102	102
18	do col 4s 1929	97⅝	97⅝	97⅞
20	Am Type Fds 6s '40	103⅞	103⅞	103⅞
5	Am WW & El 5s '34	97¼	97¼	97¼
34	Ana Con M 7s '38	106½	106	106½
42	do 6s 1953	103	102⅝	103
28	An C 7s '43 50% pd	100	99⅝	100
4	Ann Ar 4s '95	78	78	78
23	Ark&M Hdg T 5s	96	96	96
1	Ar&C rl est 4½s '39	92	92	92
7	do Del 5½s 1943	95¼	95¼	95¼
24	Anglo Chil 7s '45	100	99¾	99¾
5	AT & SF gen 4s '95	90¾	90¾	90¾
4	Atl K & C 4s '55	91¾	91¼	91¼
12	Atl & Dan 1st 4s '48	78	78	78
2	A C L 1st con 4s '52	92¾	92¾	92¾
12	Balt & O 6s '29	103	103	103
11	do ref gen 6s C '95	106	105¾	106
29	do 1st gold 5s '48	103½	103¼	103½
27	do cvt 4½s 1933	95¼	95¼	95¼
6	do gold 4s 1948	90¾	90¾	90¾
1	do 4s PLE WV 41	91¼	91¼	91¼
5	do Tol & Cin div '59	77½	77½	77½
32	do 5s S W div '50	99	98¾	99
2	Belding & H 6s '36	100½	100¾	100¾
89	Barnsdall 6s '40 ct	100	100	100
3	Bell T Pa 5s B '48	101¾	101¾	101¾
25	do 5s C 1960	102¾	102	102¾
43	Beth St con 6s '48	99½	99	99¼
21	do con 5½s 1953	93	93	92¾
3	do p m 5s 1936	96¾	96	96
4	Booth Fish 6s '26	91½	90¼	91½
5	Botany 6½s 1934	94	93½	93½
3	Brier H Stl 5½s '42	102¾	102¾	102¾
6	B & Tts A con 5s '43	73¾	83¾	73¼
5	Brklin C H 1st 5s '41	93¾	93¾	93¾
1	Brklyn Ed 6s '30	105	105	105
16	Brklyn Ma Tr 6s '66	95¼	95¼	95¼
5	Bkln U El 1st 5s '50	91½	91½	91½
10	Brklyn U G 5½s '36	134½	135	
2	Buff R&P 4½s '57	89	89	89
1	Bush Ter con 5s '55	92½	92½	92½
2	do Bldg 5s 1960	98	97¾	98
2	Can Nat 4½s '54	93½	93½	93½
2	Can Nor Ry 7s '40	115⅞	115⅞	115⅞
5	Can Pac deb 4s perp	81½	81½	81½
1	Car C & O 6s '52	103⅞	103⅞	103⅞
17	C of G Ry 1st 5s '45	103½	103½	103½
5	do con 5s '45	103	103	103
2	Cent Lea S F 6s '45	101	101	101
8	Cen N Eng 4s '61	70½	70	70½
1	Cen Pac gtd 4s '49	90¼	90¼	90¼
46	do gtd 5s '60	99	98¾	99
2	Cent Steel 8s '41	116	116	116
14	Ches & O cv 5s '46	132	131½	131½
4	do ref 5s '29	101	101	101
5	do cv 4½s '30	98¾	98¼	98¾
14	do 1st 4s R&A d '89	87⅞	87	87⅞
1	Chi & Alton 3s '49	67	67	67
16	do 3½s '50	53	52¾	52¾
6	CB&Q 1st&rfg 5s '71	103¼	103¼	103¼
2	do 4s ill div '49	92½	92½	92½
2	do 3½s Ill div '49	84	84	84
5	C & E I gen 5s '51	77	76¾	76⅞
27	C G Western 4s '59	65⅞	65¾	65⅞
1	C I & L 6s '66	106¼	106¼	106¼
3	do 5s '66	94¾	94¾	94¾
3	CM&StP cv 5s 2014	52¾	52¾	52¾
7	do cv 5s ct	52¾	52	52¾
22	do gen 4½s '89	92½	92¼	92½
1	do cv 4½s '32 ct	52	52	52
2	do rfg 4½s 2014	52¾	52¼	52¾
4	do rfg 4½s ct	52¾	52¾	52¾
10	do deb 4s '34	52¾	52¼	52¾
1	do 4s CM&PS div '49	51¾	51¾	51¾
2	Chi & N W 7s '30	107⅝	107⅝	107⅝
13	do 1st & ref 5s 2037	100⅝	100¼	100⅝
15	Chi Rys Co 5s '27	77¼	77	77
16	C R I & P rfg 4s '34	88⅞	88⅝	88⅞
5	C T H & S E 5s '60	89	89	89
3	do inc 5s '60	81½	81⅜	81½
5	C & W Ind 5½s '62	102¼	102	102
1	do 4s '52	83¾	83¾	83¾
3	Chile Copper 6s '32	108¾	108¾	108¾
1	CCC&StL ref 6s A '29	103¾	103¾	103¾
2	do ref&imp 5s D '63	100¼	100¼	100¼
1	Col Fl&Ir gen 5s '43	93	93	93
7	Col Ind 5s '34	84	83¾	84

Saturday, Feb. 6, 1926.

Total sales, par value	$ 9,245,000	Year ago	$ 8,163,000
Total, 1926, par value	374,545,000	Previous year	457,406,000

UNITED STATES GOVERNMENT WAR LOANS.

Sales in thou.	Issue—	High.	Low.	Last.	Net chg.	—Closing— Bid.	Asked.	Yield.	Feb. 7, 1925.
35	Liberty 3½s 1932-'47	100.6	100.2	100.6	+.4	100.4	100.8	3.47	101.17
.....	Liberty 1st cv 4s 1932-'47	.....	.....	.....	..	100.00	101.16	3.48	101.28
.....	Liberty 2d 4s 1927-'42	.....	.....	.....	..	99.31	100.3	4.00	101.0
.....	Lib 1st 2d cv 4½s 1932-'47	.....	.....	.....	..	101.16	102.00	....	.....
13	Liberty 1st cv 4½s 1932-'47	102.7	102.6	102.7	+.1	102.7	102.10	3.86	101.31
61	Liberty 2d cv 4½s 1927-'42	100.26	100.24	100.24	—.1	100.24	100.26	3.86	101.1
4	Liberty 2d cv 4½s reg	100.25	100.21	100.25	+.4	.....	.....	....	101.0
121	Liberty 3d 4½s 1928	101.00	100.31	101.00	+.1	101.00	101.1	3.53	101.14
10	Liberty 3d 4½s reg	100.31	100.28	100.28	..	.....	.....	....	101.11
160	Liberty 4th 4¼s 1933-'38	102.17	102.14	102.15	—.1	102.15	102.17	3.89	101.30
5	Liberty 4th 4¼s reg	102.13	102.13	102.13	+.3	.....	.....	....	101.27
6	U S Treas 4½s 1947-'52	107.27	107.27	107.27	+.1	107.28	108.00	3.72	104.30
11½	U S Treas 4s 1944-'54	104.00	103.30	104.00	..	104.00	104.2	3.71	100.27

Note—Fractions on United States government bonds, including net changes, are quoted in thirty-seconds of 1 per cent.

CORPORATION.

No. thous.		High.	Low.	Close.
2	Colo & So r 4½s '35	96¾	96¾	96¾
1	Col G & E 1st 5s '27	100⅝	100⅝	100⅝
1	do 5s stpd 1927	100⅝	100⅝	100⅝
3	Coml Credit 6s 1934	100	100	100
16	Cons G N Y 5½s '45	105⅝	105⅛	105⅜
2	Consum Pwr 5s 1952	99⅞	99⅝	99⅞
7	Cons Gas Chi 5s '36	101	101	101
4	Cuba Cane 6 8s '30	99¾	99¾	99¾
9	do deb 7s 1930	95⅝	95½	95½
2	Cuba Co 6s 1940	95½	95½	95½
3	Cuba R R 1st 5s '52	91½	90¾	91⅛
19	Cub Dom S 7½s '44	96⅞	95¾	95⅞
1	Cumb T & T 5s '37	101⅛	101⅛	101⅛
1	Del & Hud 7s 1930	108⅝	108⅝	108⅝
15	do cv 5s 1935	111	111	111
1	do ref 4s 1943	93¾	93¾	93¾
1	DenvG&EL 5s 1951	94⅝	94⅝	94⅝
11	do 5s stpd	94⅞	94⅝	94⅞
2	Denv&RG imp 5s '28	98¾	98¾	98¾
1	do 4½s 1936	91⅝	91⅝	91⅝
8	do 1st con 4s 1936	87⅞	87⅞	87⅞
56	Den&RGWest 5s 1955	67½	67¼	67¼
20	Dery D G 7s 1942	90	89¾	89¾
10	Det Edison 1st 6s '40	108¼	108¼	108¼
7	do ref 5s 1955	101¼	101¼	101½
1	Det Riv Tun 4½s '61	95¼	95¼	95¼
24	Dodge Br 6s 1940	96⅝	96⅝	96⅝
2	Dom Ir & Stl 5s '39	62¾	62¾	62¾
3	Duquesne Lt 6s '49	106¼	106¼	106¼
22	East Cuba S 7½s '37	108	108	108½
1	El P & S W 5s '65	103	103	103
14	Emp G & F 7½s '37	102½	102½	102½
1	Erie 1st con 7s '30	107¾	107¾	107¾
5	do p l 4s 1996	76¾	76¾	76¾
51	do g l 4s 1996	70¾	70¾	70¾
9	do con 4s A 1953	71¾	71¾	71¾
5	do 4s B 1953	71¾	71¾	71¾
1	Fed L & T 5s 1942	103¼	103¼	103¼
4	Francisco S 7½s '42	107½	107½	107½
13	Fla East C 5s 1974	97¾	97¾	97¾
1	Fla Cen Pen 5s '43	100⅝	100⅝	100⅝
1	Fon, J & G 4½s '52	63¾	63¾	63¾
1	Gen Elec 3½s 1942	87	87	87
5	Goodrich R 6½s '47	105⅝	105⅝	105⅝
2	Goodyr Tire 8s '31	110¾	110¾	110¾
5	do 8s 1941	121¼	121¼	121⅝
22	Granby Min 7s 1930	109	109	109
1	Grand Tr Ry 6s '36	107¼	107¼	107¼
4	Gray Davis 7s 1932	102	102	102
55	Gt Northern 7s '36	112	112	112
14	do 5s 1973	98¾	98¾	98¼
20	do 4½s 1961	94	94	94
10	Green Bay & W d B	18¾	18¾	18¾
3	do 5s A	79¼	79¼	79¼
2	Hershey C 5½s '40	100⅞	100⅞	100⅞
40	H&M r 5s s A '57	94¾	94¼	94¼
49	do adj 5s '57	80½	80½	80½
4	Hum Oil 5½s '32	102¼	102	102
14	Ill Bell T rf 5s '56	102	102	102
3	Ill Cen ref 4s '55	91¾	91¾	91¾
2	do 4s 1953	86	86	86
3	do 3½s 1952	82¾	82¼	82¼
4	I C&CStL&NOJ5s'63	101	101	101
3	Ill Ct deb 4½s '40	96	96	96
13	Int R Tr 7s '32	93¾	93½	93¾
6	do 6s 1932	76¼	75¾	75¾
23	do 7s 1966	72	72	72
30	do 5s stpd '66	70¾	70¾	70¾
1	Int Ag 5s '32	95¼	95¼	95¼
2	Int & G N 1st 6s'52	104¾	104¾	104¾
48	do adj 6s 1952	73¾	73¾	73¾
12	Int M M rf 6s '41	89	89	89
5	Int Pap 5s A '47	94½	94½	94⅝
16	do ref 6s 1955	100	99⅝	100
25	I T&T cv 5½s '45rc	114¼	114¼	114¼
7	Iowa C 1st 5s '38	64¼	64¼	64¼
1	KCP1S&M 6s '28	102¼	102¼	102¼
5	do 4s 1936	91¼	91¼	91¼
5	KCPwr&L4 5s '52	101⅛	101⅛	101⅛
5	KC South 5s '50	95¼	95	95
7	K O Ter 1st 4s '60	85¼	85¼	85¼
1	K Gas & E 6s '52	102⅜	102⅜	102⅜
7	Kings C E 4s '49 stp	79⅞	79⅝	79⅞
13	Lac GStL 5½s '53	103⅞	103⅜	103⅜
15	LS&MS d 4s '28	98⅞	98¾	98¾
4	do deb 4s '31	97¼	97¼	97¼
2	Leh V Pa 5s 2003	102¼	102¼	102¼
1	do Pa con 4½s 2003	93½	93½	93½
1	do gen 4s 2003	83⅞	83⅜	83⅜
19	Lex & E R 5s '65	107	107	107
1	Lig & My 7s '44	121	121	121
5	Louis G&E rf 5s '52	98⅝	98⅝	98⅝
11	Louis & Nash 7s '30	106⅞	106⅞	106
12	do 1st & R 4½s 2003	98¾	98	98⅜
1	do unified 4s '40	94¾	94¾	94¾
3	Manati Sug 7½s '42	102	102	102
3	Manh Ry con 4s '90	64	63¾	64
4	do 2d 4s 2013	57	57	57
10	Manila El SoL 4s '39	62	62	62
16	Mkt St Ry 7s '40	98¾	98¼	98¾
1	Metro Edis 5s '53	98	98	98
1	Met Pow 6s 1953	104¼	104¼	104¼
5	Met W S El 4s '38	73¾	73¾	73¾
8	Mid Con Pet 6½s '40	103¾	103¾	103¼
8	Midvale Steel 5s '36	94¼	94¼	94¼
32	Milw El Ry & L 5s '61	93¾	93	93¾
2	Mil & N 1st 4½s '34	93⅜	93⅜	93⅜
5	MStP & SSM 6s '46	101	100⅝	100⅝
7	do 5s 1938	99¼	99¼	99¼
5	do 4s 1938	89	89	89
2	MK&T 6s ser C '32	103⅜	103⅜	103⅜
10	do prior 5s A '62	98⅝	98⅝	98⅝
14	do adj 5s 1967	95¼	95¼	95¼
3	do 1st 4s 1990	85¾	85¾	85¾
10	Mo Pac con 6s '49	104	103¾	104
4	do ref 6s E 1955	103⅞	103⅞	103⅞
7	do refg 5s 1965	92¾	92½	92⅝
38	do gen 4s 1975	68	67¾	68
3	Montana Cent 5s '37	101⅞	101⅞	101⅞
5	Mont Tram col 5s '41	97¾	97¾	97¾
13	Morris Co 1st 4½s '39	88	88	88
4	M & Essex 3½s 2003	79¾	79¾	79¾
2	Murray Body 6½s '34	90¾	90¾	90¾
1	Nassau Elec 4s '51	61¾	61¾	61¾
1	Nat Acme 7½s '31	100	100	100
19	Nat Dairy Pro 6s '40	98¾	98	98¼
1	Nat R R Mx 4s '51	16¼	16¼	16¼
4	do 4s 1977	22	22	22
9	NO T & Mx 5½s '54	103	102¾	102¾
1	do 5s A 1935	98¼	98¼	98¼
1	Newark Gas 5s '48	100⅝	100⅝	100⅝
15	NYC & H R 5s 2013	102⅝	102⅝	102⅝
7	do ref & imp 4½s 2013	94¾	94¾	94¾
10	do con 4s 1998	87¾	87¾	87¾
10	do refg 3½s 1997	76⅞	76⅞	76⅞
1	NYC&StL 6s sr A '31	103	103	103
14	do 5½s 1974 A	100⅜	100⅜	100⅜

STOCKS SEESAW AS WEEK ENDS; SPECIALTIES UP

STOCK MARKET AVERAGES

	High.	Low.	Last.	Net chge.
20 railroads	92.06	91.79	91.88	— .18
25 industrials	184.61	183.30	184.09	+ .09
50 stocks	138.33	137.54	137.98	— .05

New York, Feb. 6.—(AP)—Mixed price movements in today's stock market reflected the evening-up of speculative accounts in anticipation of the publication of the stock exchange figures on brokers' loans.

Unusually heavy buying of Asociated Oil presumably was for the account of bankers who announced after the market closed that they had acquired control by the purchase of substantial holdings at $59 a share and were ready to make the same offer to minority stockholders. The stock closed at 59 for a net gain of 1¾ on the day, after having attained a new record high at 59¾. Pacific Oil also touched a new record top at 53¾, up ¾, but most of the other oils showed only minor changes.

Specialties Show Strength.

Specialties, in which favorable developments are reported to be pending, were again under accumulation. United Fruit neared 11 points to a new record high at 296 and then eased to 292. American Snuff jumped 8¼ points to a new top at 155, and American Metal preferred, American Type Foundry, Cuban Dominican Sugar preferred, Electric Storage Battery B, Endicott Johnson, Fifth Avenue Bus, Omnibus common and preferred, and Savage Arms closed 1@6 points higher, after attaining new high prices for the year.

Standard industrials were rather sluggish. American Can, Baldwin, and U. S. Steel common all closed fractionally lower. Motors were subjected to bear selling, but offerings were well absorbed and in most cases net losses were limited to fractions.

Postum Cereal Is Weak.

Despite reports that Postum Cereal had agreed to pay $185 a share for a controlling interest in California Packing, the stock of the latter closed nearly a point lower at 175, after fluctuating between 173½ and 177. General Electric, Sloss-Sheffield, Union Bag and Paper, National Cloak and Suit, and Universal Pipe preferred also were conspicuously heavy. United States Rubber common closed two points higher at 85½. Rails were featureless.

The curb market was broad and active. Woodward Iron rose 16 points to 98. Gains of 2 points or more were recorded in General Baking A and Power Corporation of New York. Glen Alden Coal improved 1¾ points on active dealings. Oil shares again reported large volume. Carib Syndicate opened with a gain at 1⅛ points at 17, declined to 15¼ and rallied to 17⅜. American Maracaibo dropped 2 points to 8½.

Bond Market Is Irregular.

Irregular tendencies developed in today's bond trading. Local traction securities started off toward higher levels, but yielded their gains in the late trading under the pressure of realizing sales.

Profit taking also invaded the sugar group, but failed to check the buying of Warner refunding 7s, which advanced 1½ points, and Cuba Cane 8s, which moved up fractionally. Vertientes Sugar 7s fell back two points. Skelly, Pan-American and other oil issues turned heavy, but a firm tone was displayed by miscellaneous issues such as International Paper 6s, Kelly Springfield Tire 8s, Utah Power 5s, and Rogers Iron 7s. French government and municipal obligations and Belgian bonds were strong.

Foreign exchanges held steady in quiet trading. Demand sterling ruled just above $4.85 and French francs were quoted just under 3.75 cents.

CHICAGO CURB MARKET

Interest continued in local bank shares last week, although price changes were within a narrow range. Continental and Commercial National was the feature, selling up 5 points to 455 bid, 460 asked. Illinois Merchants improved about 2 points to transactions between 617 and 619. First National was unchanged, 540 being freely bid with offerings at 545. The rights were steady at 86½ to 88½. Central Trust company of Illinois showed a 3 point improvement at 320 bid, 323 asked. Chicago Trust was wanted at 235. Standard Trust and Savings, after selling at 236, was offered at that price, with best bids at 232. National Bank of the Republic rose to 270, a new high.

Trend in the miscellaneous group was mixed, and in some instances prices were lower. After selling at 260, Congress hotel was offered at 240, with best bids at 220. Kirin National Watch was again traded between 37 and 88. By-Products Coke maintained its previous advance with numerous transactions between 87¼ and 88½. McCord issues were again active, the common declining from high sales at 10¼ to low and last transactions between 15½ and 15⅝, while the preferred moved up 5 points to sales at 106. It was later offered at lower figures, however, with best bids at 101. Great Lakes Transit was in good demand, scoring a 5 point advance to high and last sales at 28. Wahl preferred showed a better tone, numerous buyers carrying the bid price up to 62, with offerings around 65. Hall Printing was quiet at 24 bid, 26 asked. Interstate Iron and Steel preferred was slightly higher, with buyers at 107. The common was quoted 73¼ to 76½. Kellogg company continued steady at 103 to 105.

Butler was unusually quiet during the week, with only a few shares of stock being traded, the low sales reported were 32¼, with high sales of 33⅜, the market closing with 33¾ bid, and sock offered for sale at 35¾. The Creamery Package issues were in better demand, 34¾ being bid for the full listing stock, with a few shares offered for sale at 35¾. The preferred was wanted at 90, with best offerings at 102. Albert Pick preferred was wanted at 97½, with available stock at 98¾. Chicago Mill and Lumber preferred was in good demand at 101, with sales at 103. Real Silk preferred moved up on bids of par, with cheapest offerings of stock at 102.

NEW YORK BANK STOCKS

Quotations supplied by F. M. Zeiler & Co.

	Bid.	Ask.		Bid.	Ask.
America	415	450	Greenwich	475	
Am Exch	471	480	Garfield	365	380
Am Union	210	225	Hamilton N	198	205
Ch Am Tr	825		Hanover	1100	
Bowery Cent	330	360	Harriman	500	525
Bowery E R	363	370	Lebanon		150
Bronx Boro	1350	1437	Liberty Nat	140	150
Bronx Nat	440	470	Manhat Co	235	240
Bronx P S	230	240	Mch & Mec	450	465
Butch & Dr	173	180	Mutual	500	
Capital Nat	220	230	Mun Bank	295	305
Cent Merc	315	330	New Neth	265	275
Chase	600	607	Nat Ama	195	210
Chat & Phen	370	380	Nat City	606	612
Chelsea Ex	228	238	Park	535	545
Chem Nat	760		Penn Exch	125	134
Coal & Iron	335		Port Morris	215	
Colonial	550		Pub Nat	735	755
Commerce	374	380	Queensb N	175	
Corn Exch	315	330	Seaboard	665	675
Cosmos Bank	580	585	Seventh Av	160	170
Continental	275		Standard	580	
Cosmopol	225		State Bank	650	675
Fifth Ave	2350	2500	United Nat	210	230
First Nat	2800	2900	Onl States	320	325
Fourth N Bk	475		Wash Hts	700	

WANTED

General Superintendent for PAINT DEPARTMENT of Large Eastern Concern

Must be thoroughly familiar with manufacture of high grade VARNISHES and ENAMELS. State experience, present position, salary desired, etc., in first letter. Personal interview will follow.

ADDRESS F I 71, TRIBUNE

Advertise in the Tribune

NEW-YORK CURB TRANSACTIONS

[By Associated Press.]

Saturday, Feb. 6, 1926.

Day's sales 423,400
Bonds, par value $1,004,000

INDUSTRIALS.

	Sales.	High.	Low.	Close.
Am Cynanamid A	200	45⅝	45½	45⅝
Do B	700	45¼	45	45
Am'n Co Am war	100	99¾	99¼	99¼
Am Cyanamid	20	220	220	220
Am Gas & E new	3,300	95½	95	95½
Am Lt & Trac	50	352½	352½	352½
Am Pw & L new	500	74½	74¼	74⅝
Am Suppwr B	1,000	36⅜	35⅞	36
Am Thread pfd	100	4	4	4
Aso G & E new	200	31⅛	31⅛	31⅛
Atlan Fruit Co	3,800	2	1⅝	2
Auburn Auto	100	59	59	59
Borden Co new	100	111	111	111
Bradley Firepfg	300	.98	.95	.95
Bridgepl Mach	300	13⅜	13⅜	13⅜
Br Am Tob coup	300	26⅝	26⅛	26⅝
Brill Cor A new	300	50½	49½	49½
Do B new	100	30	30	30
Brock'y Mot Trk	100	26½	26½	26½
Bklyn City R R	700	9¼	9	9
Bucyrus Co	100	238	234	234
Buff Nia & E Pw	1,500	37½	33½	35½
Can D G Ale new	2,200	48¼	47⅛	48¼
Car Ltg & Pw	100	1¾	1¾	1¾
Cen Ag'rre Sug	100	90	90	90
Cen St El new	200	34⅞	34	34
Centrif Pipe Cor	300	25	24⅝	24⅝
Chand Cl Mo pfd	200	45¾	45⅝	45⅝
Chi Nip Mfg A	100	42⅝	42⅝	42⅝
Do B T	100	26⅝	26⅝	26⅝
Cong Cigars new	400	43⅜	43⅜	43⅜
Comm Pow new	1,100	42¼	41½	41⅝
Do pfd	200	86⅝	86⅜	86⅜
Do war	50	75	75	75
Cons Dairy Prod	500	5⅝	5⅝	5⅝
Con G & E B new	4,700	54½	52⅝	54½
Cons Ldry Mach	6,800	28½	27⅝	27⅞
Cont Baking A	600	121⅜	120⅛	120⅜
Do B	2,400	26⅜	26⅛	26⅜
Do pfd	100	100⅜	100⅜	100⅜
Copeland Prod A	300	27	27	27
Curtiss A & M	100	89½	89	89½
Durant Motors	900	12⅜	11¾	11¾
Duz Co Inc vtc	300	15	15	15
El Bd & Sh new	200	80¼	80¼	80¼
Do pfd	100	106	106	106
Electric Invest	700	68⅝	68¼	68¼
Elec Ry Sec	100	8¾	8¾	8¾
Elec Refrigerat'n	3,100	82¼	81	82¼
Emp Pub Serv pf	200	27⅛	27	27⅛
Do part pd pf	200	100¾	100¼	100¼
Fageol Mot Co	400	8¾	8¾	8¾
Falardo Sug	20	162	162	162
Fed Finance A	100	33⅜	33⅜	33⅜
Do B	100	16	16	16
Fed Mot Ty Co	600	45	44	44½
Film insp Mach	100	6	6	6
Fire T & R 7% p	70	99	99	99
Ford Mot Can	1,100	617	617	617
Fox Theatre A	1,700	31¼	31¼	31¼
Franklin Mfg Co	100	31⅜	31⅜	31⅜
Freed-Eise M C	400	7	6⅝	6¾
Freshman Co Ch	3,500	24¼	24	24¼
Gen Bak Corp A	1,300	75	72¾	74
Gen Gas & El B	1,600	145	145	145
Gillette Saf Raz	1,400	114	113	113½
Glen Alden Coal	200	149	147¾	148
Gdyr Tire & Rub	900	38⅜	38½	38⅜
Grand Stores	100	75¾	75¾	75¾
Grimes B A & C	400	5⅜	5⅜	5⅜
Hap Candy St A	200	9¾	9¾	9¾
Do Founders	300	6¾	6¾	6¾
Havana E Ut pfd	100	71	71	71
Hellman Inc	200	19	19	19
Hollander & Son	100	33	33	33
Horn & Hardart	200	60	60	60
Indust Rayon A	1,200	17¾	17	17¾
Interconn Rub	1,600	22⅞	22½	22⅞
Do Del w i	700	20⅞	20½	20⅝
Inter Coner Ind	300	7⅝	7	7⅝
Inter Util A	100	37⅜	37⅜	37⅜
Johns Manville	50	147	147	147
Jones Radi Mfg	100	87	87	87
Kraft Cheese	100	82	82	82
Land Co of Fla	200	45	43⅜	43⅜
Lapidor Heid Co	200	31⅝	31⅛	31⅛
Lehigh Coal & N	500	117	115¾	115¾
Leh Pwr Sec vtc	4,500	20⅜	20⅛	20⅜
L Val Cl Co cfs	2,200	40½	40¼	40⅜
Leh Val Cl Sales	50	83	83	83
Lib R Ch stk	100	.65	.65	.65
McCord R&M vtc	200	24¼	24¼	24¼
Mengle Co	200	49½	48	49
Mercantile Sts	100	140	140	140
Mid West Util	600	132¾	131¾	132
Do pr lien	100	117	115¾	116
Do pfd	200	106¾	106	106
Mid Stl Co Del	100	23½	23½	23½
Miller Rub new	7,500	44	42	44
Mohawk & H Pw	100	24½	23⅞	23⅞
Do rts	1,100	.75	.60	.75
Music Maa Corp	500	2¼	2	2
Nat Casket Co	200	56	56	56
Nat P & L pfd	10	101¼	101¼	101¼
Nat Pub S A	300	22¼	22¼	22⅜
Nat Sug Ref	25	125	125	125
Nept M Co N J	200	25¼	25¼	25¼
New J Zinc	10	203	203	203
N Y Tel 6½% pf	200	113¾	113	113¾
Nick Pl pf w i	200	94	93⅞	94
Niles Bem Pond	100	26	26	26
Nia C B NYTr re	200	81	81	81
Nor Ohio Pw	2,500	23¼	22¾	23¼
N States Pw A	500	127⅞	127	127
Nor East Pw	6,600	34	32¾	33½
Pac Stl Boiler A	100	15⅝	15⅛	15⅝
Penn W & Pw	100	166	161	162
Pitts B & L E Ry	400	31¼	30¾	31¼
Pitts L E Ry	50	156¼	156¼	156¼
Pw Corp N Y	1,800	83½	80⅜	83½
Pratt & L Inc	300	56½	56	56½
Proctor & Gam	50	159	158	158
Puzet Sd P&L	100	59	58	59
Purity Bk B	100	38	38	38
Rand K Bur new	600	45⅝	45⅜	45⅝
Rem Noiseless Typ	100	46¼	46¼	46¼
Rem R Cart	400	24	23¾	24
Rep M Mfg cfs	200	9¼	8⅞	8¾
Rich Rad pf new	100	38⅜	38⅜	38⅜
Rick M Co	900	7⅞	7½	7½
Royal Bkg Pow	80	195	190	195
St. Regis Paper	100	80	80	80
Sears Roe new	300	56⅝	56⅜	56⅝
Schulte Ret Sts	200	55½	55¼	55¼
Servel Corp	800	29	28¼	28⅜
Sharon St Hoop	200	28⅜	28¼	28⅜
S E P & L Corp	1,000	41	40⅝	40⅝
Do new	100	15½	15½	15½
Sou Cal Edison	800	136½	136	136
S E Pw par pfd	100	62¾	62¾	62¾
Sou Dairies A	800	53⅝	52¾	53
Do B	3,700	37⅞	37⅜	37⅞
Sou G&P A new	1,900	27	26⅜	27
Southw B T pfd	50	113	113	113
Splitdorf Beth	200	42¾	42	42
Std Publish A	400	18⅝	18⅜	18⅝
Stroock & Co	900	35	34⅜	35
Swift & Co	50	115	115	115
Swift Internat	400	22⅛	21⅞	22⅛
Thermiodyne Rad	100	1⅛	1⅛	1⅛
Thomps J R Co	100	45¼	45¼	45¼
Thomps R v t c	100	4	4	4
Timken Det Axle	400	10⅜	10⅜	10⅜
Todd Shipyards	100	32	32	32
Trans Lux Dalt P	2,200	12½	12	12½
Trumbell Steel	1,500	11⅜	11	11
Tubi Art S B cfs	10	225¼	225¼	225¼
Tung Sol Lamp	100	9¼	9¼	9¼
Do A	900	20¾	20¾	20¾
Union Carb & C	1,700	83¾	82½	83⅜
Un El Coal cfs	500	43⅜	42½	43
Un Gas & E new	1,300	63¾	62¾	63¾
Do cfs	100	63½	62⅜	62⅝
Untd Gas Impr	3,700	136½	133⅜	134⅛
Un Lt & Pw A	2,800	137¼	136¼	136⅜
Un Prof Sh new	100	13¾	13¾	13¾
Util P & L B cfs	300	17	17	17
Util Shares new	100	12½	12¼	12½
Do opt new	1,100	5⅜	5¼	5⅜
Do pfd new	100	11¾	11½	11½
Vick Chemical	600	51⅞	51⅝	51⅝
Vict Talk Mach	100	91	91	91
Ware Radio Cor	2,300	.70	.52	.52
Western Pw pfd	100	98¾	98¾	98¾
Wh S M pfd new	400	50	50	50
Wilson & Co new	200	13⅜	13½	13⅜
Do pfd new	100	69½	69½	69½
Woodward Iron	50	98	98¾	98
Yellow T C N Y	200	11	11	11

STANDARD OILS.

Anglo Am Oil	100	18⅝	18⅜	18⅜
Atl Lobos pfd	200	4¾	4¾	4¾
Continental Oil	1,200	24	23⅞	23⅞
Galena Sig Oil	50	30½	30½	30½
Do pfd new	50	88	88	88
Humble Oil & R	1,600	96¼	95¾	95¾
Imp Oil Canada	1,600	36¾	36¼	36⅜
Internat Pet	2,900	34¼	34	34¼
Nat Transit	200	19½	18¾	19½
Northern P L	600	80¼	79¾	79¾
Ohio Oil	500	65¾	65	65¾
Penn-Mex Fuel	100	18½	18½	18¾
Prairie O&G new	1,600	58⅝	58	58⅜
Solar Refining	200	206	206	206
South Penn Oil	10	178	178	178
Do w i	400	45¼	45¼	45¼
Sou Pipe Line	50	62¾	62¾	62¾
S W Penn Pipe L	50	53	53	53
Std Oil Ind	4,000	67¾	67¾	67¾
Do Cal w i	20,400	57⅝	56⅝	56⅞
Do Ken	200	126¾	126¼	126¾
Do N Y	2,800	36⅛	36	36
Do Ohio	10	350	350	350
Vac Oil	400	105⅝	105	105

MISCELLANEOUS OILS.

Am Contr Oils	400	6¾	6	6¼
Am Maracaibo	27,100	9¼	8½	9⅛
Beacon Oil	1,300	18⅞	18⅛	18⅛
Card Petroleum	3,300	2⅜	2	2⅛
Carib Syndicate	41,500	17⅝	15¼	17⅜
Cities Serv new	500	38	37⅜	38
Do pfd	400	83⅜	83¼	83⅜
Do B pfd	200	7⅞	7⅞	7⅞
Col Synd new	11,300	3	2¾	3
Creole Syndi	300	14¼	14¼	14¼
Crown Central	200	5½	5½	5½
Darby Petrol	400	1	1	1
Derby O & Ref	500	2¼	2	2¼
Euclid Oil	3,800	5⅜	5⅜	5⅜
Gibson Oil	100	90¾	90¾	90¾
Gulf Oil C Pa	100	25¾	25	25¾
La Oil Tr A w i	16,700	2⅝	2⅜	2⅝
Lago Petrol	3,400	13	12¾	12¾
Leonard Oil	9,500	10¾	10¾	10¾
Lion Oil Ref	200	24	24	24
Mexican Pan	3,100	5¼	5¼	5¼
Mex Oil Corp	22,000	.11	.10	.10
Mex Producers	1,300	24¾	24¾	24¾
New Bradford	3,300	6¼	6¼	6¼
N M & A L Co	100	13⅜	13⅜	13⅜
No-Cent Tex	200	11¼	11¼	11¼
Peer Oil	1,700	2¾	2¾	3
Rel Fos Oil Corp	1,700	22¼	22	22¼
Royal Canadian	1,000	.45	.45	.45
Ryan Consol	100	6¾	6¾	6¾
Salt Creek Cons	500	9⅞	9⅞	9⅞
Salt Cr Prod	2,800	29¾	29¾	29¾
Savoy Oil	300	2	2	2
Venezu Petrol	10,400	6¾	6½	6⅝
War Gulu Co	600	29	28¾	29
Wilcox O & Gas	200	25½	25½	25¾

MINING.

Arizona Globe	3,000	.05	.15	.15
Cal & Jerome	2,000	.14	.13	.14
Cons Copper Min	5,200	2	1⅞	2
Cresson Gold	200	2½	2½	2⅜
Divide Extension	1,000	.04	.04	.04
Eng Gold Min	600	15	13⅜	15
Eureka Croesus	1,000	.05	.05	.05
First Th G Min	10,000	.10	.08	.10
Hawthorne M	8,000	.28	.26	.28
Hollinger G Min	100	19¼	19¼	19¼
Jerome Verde Di	2,100	1⅛	1⅛	1⅛
Kay Copper	100	1¼	1¼	1¼
Kerr Lake	100	2¼	2¼	2¼
Mason Valley	100	56	56	56
Newmi Min	500	6⅜	6⅛	6⅜
Nipissing	1,300	18	17⅜	17⅜
Noranda Min	1,300	85	69	85
Ohio Copper	3,700	.03	.03	.03
Parmac Porcup	1,000	.33	.33	.33
Premier Gold	1,600	7⅛	7⅛	7⅛
So Am P G	700	4	4	4
Spearhead	21,000	.04	.02	.03
Teck Hughes	2,200	3¼	3⅜	3⅜
Tonopah Bel	200	3⅛	3⅛	3⅛
Tonopah Min	3,500	.65	.56	.65
Tonopah Min	500	6¾	6¾	6¾
U S Cont Mines	2,000	.08	.08	.08
United V Ext	500	29¾	29¾	29¾
Utah Apex	11,000	11¾	10¾	11
Wenden Cop Min	1,000	3½	3⅜	3⅜

BONDS.

	High.	Low.	Close.
No. thous.			
61 Am Gas & El 6s	99¼	99¼	99¼
53 Am P & Lt 6s	97⅞	97	97⅞
15 Am Roll M 6s	102¾	102¾	102¾
2 Am Thread Co 6s	102⅜	102¾	102⅜
3 Am W Wks 6s '75	94¼	94¼	94¼
2 Asso G & E 5s	94	94	94
1 Assoc Sim H 6½s	95½	95½	95½
84 Atl Fruit inc 8s	29⅞	28¾	29½
1 Atl G & W I 5s	72¾	72¾	72¾
2 Bell Tel Can 5s	100¾	100¾	100¾
2 Beth St 7s 1935	104¾	104¾	104¾
1 Bos & Maine 6s	95¼	95¼	95¼
1 Buff Gen El 5s	100¼	100¼	100¼
3 Can N Ry E 7s	110¾	110¾	110¾
5 Chi R I & P 5½s	100¼	100¼	100¼
23 Cities Service 6s	93¾	93¾	93¾
16 do 6s new	93¾	93¼	93¾
19 do 7s C	101¾	101¾	101¾
3 do 7s D	101¾	101¾	101¾
18 Cit Ser P&L 6s	94¼	94	94¼
2 Con Gas Balt 6s	106⅝	106⅝	106⅝
1 Cudahy Pack 5½s	94¾	94¾	94¾
5 Detroit C Gas 5s	105¾	105½	105½
1 Detroit Edis 7s '30	138⅝	138⅝	138⅝
5 Eltingon S Co 6s	98⅝	98⅝	98⅝
12 Elec Refrig 6s	105¾	105	105¾
1 Fisk Rub 5½s new	98⅝	98⅛	98⅛
2 Fis L & P 5s	93¾	93¾	93¾
Gen Pot 5s	100	94¼	94¼
G T & R 5s '28	2,400	98⅝	98⅝
Gulf Oil 5s	300	99¾	99¾
Hood Rubber 7s	200	104¾	104¾
Ind Stl 5½s '45	200	98¾	98¾
K C Term 5½s	100	104¾	104¾
Kraft Cheese 5s	300	103⅜	103⅜
Kuhn D S 6s	300	100⅝	100⅝

Saturday, Feb. 6, 1926.

Total sales, shares ..... 956,700 Year ago 894,700

· NEW · YORK · STOCK · TRANSACTIONS

Saturday, Feb. 6, 1926.

Total, 1926 ..... 68,775,700 Previous year $1,561,000

Div. pd per share.	Bid.	Ask.	DESCRIPTION—	Sales.	High.	Low.	Close.	Close chge.	Net Feb. 7, 1925
8.00	.....	.....	Det Edison	100	139½	139½	139½	— ¼	114¾
2.60	102⅜	103	Devoe-Ry A	600	103	102⅜	103	.....	.....
2.00	18½	18¼	Dome Mng	1,600	18¼	18⅛	18⅜	+ ⅛	15
.....	44¾	44¾	Dodge Bros	4,300	44¾	44¼	44¾	— ¼	15
7.00	87½	87⅞	Do pfd	1,000	87¾	87¾	87⅝	— ⅛	.....
.....	7⅞	8	D S S & A pfd	100	8	8	8	.....	.....
8.00	232½	234	Du P de N	1,700	233½	230	233	+ 1⅜	146
2.00	29¾	29½	Eaton Axle	2,100	29½	29⅜	29¼	.....	12¾
5.00	109¾	110	Eastman K	100	109¾	109¾	109½	— ¼	114¾
5.00	77⅛	77½	Elec St Bat	3,100	77½	76⅝	77½	+ 1¾	65
6.00	79⅛	79⅞	Elec Aut Li	700	79⅞	78⅝	79¼	— ⅜	73
.....	6⅞	7	Elec Boat	900	7	6⅞	7	.....	.....
.....	18⅜	19	Elsen & Bros	100	19	19	19	.....	.....
.....	31½	31⅝	Elec P & Li	3,700	31⅜	31⅜	31⅝	— ⅛	.....
7.00	94½	95	Do pfd	100	94	94	94¼	.....	116
5.00	71⅛	71¼	Endicott J	3,300	71⅝	70¾	71¼	+ 1⅛	.....
7.00	116½	118	Do pfd	100	117	117	117	.....	.....
.....	35⅝	35½	Erie	600	35¾	35¼	35⅜	+ ⅛	32½
.....	42¾	43	Do 1st pfd	400	43¼	42¾	43	.....	43
4.00	52	53	Eureka Vac	100	52½	52½	52½	+ ¼	.....
2.40	31¼	31½	Fair Store	200	31⅜	31⅛	31⅜	.....	.....
2.80	57	57¼	Fairbanks-M	1,000	57¼	56	57	— 1	38¾
8.00	117¼	117½	Fam Players	4,000	118	117¼	117¾	.....	94¾
8.00	120½	121½	Do pfd	100	121	121	121	+ ½	.....
.80	38⅜	39	Fed L & Tr	3,200	39⅝	38⅛	38⅜	— ⅛	137
7.00	89½	91	Fed M&S pfd	100	90¼	90¼	90¼	— 1	62¾
.84	20	20¼	Fifth Av B L	1,700	20½	19¾	19¾	— ⅝	20
.....	47	47½	F Nat Stores	4,000	48¾	47¾	47½	— ⅜	.....
5.00	100	101	Fisher Body	100	100¼	100¼	100¼	.....	.....
4.00	80⅝	81	Fox Film A	1,300	81	80	81	+	.....
8.00	165⅜	165½	Founds Co	1,100	165½	165	165½	— ¼	106¼
.....	24⅝	24½	Fish Rubber	2,400	24¾	24¼	24⅝	+ ⅛	13⅜
.....	54⅞	55	Fleischm'n Co	1,400	55⅝	55	55	.....	.....
.....	78¾	79	Freeport Tex	3,900	79¼	78¼	78¾	— ⅛	499
.....	13⅜	13⅝	Lee Rub & T	3,400	13⅞	13⅜	13½	+ ⅛	14
3.00	37	37¾	Lehn & Fink	300	37½	37¼	37½	.....	.....
.....	21¾	21⅞	Life Savers	900	21½	20¾	21⅜	+ ⅛	.....
2.00	94	95	††Ligg & My	100	94½	94½	94½	.....	21⅜
3.00	92⅜	93¼	Do B	100	93	93	93	— ¼	69¾
4.00	65¾	66	Lima Loco	200	65¾	65½	65½	— ⅛	70
2.00	39¾	39½	Loew's Inc	700	39⅝	39¼	39½	.....	23¾
.....	7	7⅛	Loft Candy	300	7¼	7	7	.....	6
3.00	38⅝	39	Lorillard	3,800	39¼	38⅝	38⅞	— ⅛	34½
7.00	115	116	Do pfd	100	115¼	115¼	115¼	.....	.....
.....	17⅞	18	Louisiana Oil	800	18	17⅞	18	.....	22¾
1.75	24¾	24½	Louis & Nash	200	24½	24¼	24¾	.....	21⅜



Quick & Easy Turning on Balloon Tires *With* Split-Second Steering

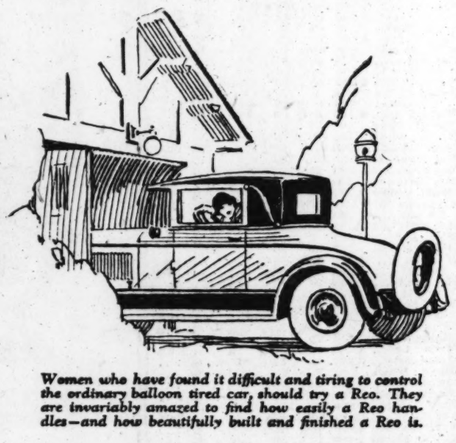


On a country road, at touring speed, you can swing around the car ahead of you, certain that you can cut back to your side of the road easily and quickly.

When Reo pioneered the nation-wide use of balloon tires, Reo engineering genius developed the Reo Split-Second Gear to make steering quick, certain and easy.

Powerful reduction gears of simple design and assembly, so greatly multiply the power applied to the steering wheel by the Reo driver that only a small amount of strength and a short movement of the wheel suffice for ordinary driving needs.

Reo owners have known this since the first balloon-tired Reo. Its efficiency is even more apparent in the New and Improved Reo Sedan.



Women who have found it difficult and tiring to control the ordinary balloon tired car, should try a Reo. They are invariably amazed to find how easily a Reo handles—and how beautifully built and finished a Reo is.

You'll Find You Can Do This

You can quickly manipulate a Reo into and out of the curb without hard tugging and pulling on the wheel.

On a country road, at touring speed, you can swing around the car ahead of you, certain that you can cut back to your side of the road easily and quickly.

To turn a corner, you will move a Reo steering wheel only a little way—no need to "wind" it through a wide arc in order to move the front wheels a bit.

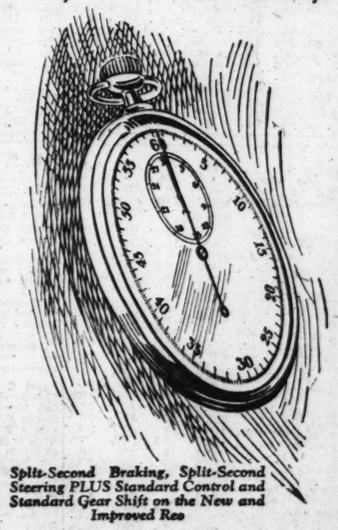
Only a drive in a new and improved Reo can fully demonstrate the great difference between its control and that of other cars. You can make what tests you like—when the car is standing, at slow speed, or when driving rapidly—and find new steering ease and speed at every turn.

How Reo Does This

Powerful reducing gears make control safe and positive, while multiplying tremendously the pull of your hand on the steering wheel.

Reo puts steel against steel, and reduces wear so that Reos worn out after eleven and twelve years of hard usage have steering gears as tight as the day they left the factory. Seldom, if ever, does any part of a Reo steering assembly need adjustment.

Reo utilizes rolling friction instead of sliding friction to transmit the turn of the steering wheel to the front wheels. That makes steering easier for the same reason that rolling over a road is easier than being dragged over it.



Split-Second Braking, Split-Second Steering PLUS Standard Control and Standard Gear Shift on the New and Improved Reo

Come in and see this New Sedan

No printed picture can reproduce the lines and appointments of this New and Improved Reo Sedan.

Printed words can give you only a scant outline of its merits and distinction:

Split-Second Steering,
Split-Second Braking,
PLUS
Standard Control
and
Standard Gear Shift.

Many minor refinements and improvements enhancing beauty, comfort and dependability.

And the same long-life, far-outlasting its honest speedometer, so characteristic of every Reo.

Come in and see it.

Why women like the New Reo

Its Split-Second Braking and Steering PLUS Standard Control make driving easier and safer.

Its wider, deeper fenders accentuate the lengthened lines of the deep cowl, long hood and graceful body.

It offers an exceptionally wide range of color selection—Gulfstream Blue, and Cuban Gray Simplex finish, two-tone Hydro Blue and Radio Blue, and a number of others.

Like all Reos, it rides rough places gently, and has deeply cushioned seats that enable you to relax while driving.

Come in and see it.

REO MOTOR CAR COMPANY Lansing, Michigan

REO

NEW AND IMPROVED SEDAN

$1565

at Lansing plus tax

© Reo Motor Car Co.

REO MOTOR CAR COMPANY OF CHICAGO, INC.

2412 Michigan Avenue—Telephone Calumet 6050—MAIN SERVICE STATION, 25th and Indiana Avenue—Telephone Calumet 6050

UPTOWN BRANCH
5710 Broadway
Phone Ardmore 1200

LOGAN SQUARE BRANCH
2515 Milwaukee Avenue
Phone Albany 6050

AUBURN PARK MOTOR SALES & SERVICE
7813 South Halsted Street
Phone Vincennes 0327

J. REHM MOTOR SALES
11355 S. Michigan Avenue
Phone Pullman 6900

GERWIG-HENDRICK MOTOR SALES COMPANY
6127 Cottage Grove Avenue
Phone Midway 5300

C. HOLLENBECK MOTOR SALES COMPANY
6244 S. Western Avenue
Phone Republic 9300

MILO STEELE
4535 W. Washington Blvd.
Phones Austin 1361 and Oak Park 1172

A. W. WARNKE MOTOR SALES
4542-44 W. 22nd Street
Phone Lawndale 0848

FINE-THOMAS MOTOR SALES
4140 Irving Park Boulevard
Phone Pensacola 0786

M. J. SCHMIDT
3722 Southport Avenue
Phone Wellington 0060

UNITY AUTO SALES, INC.
3002 Lawrence Avenue
Phone Keystone 4567

THE KULLBERGER MOTOR SALES COMPANY
1441 E. 75th Street
Phone Hyde Park 4881

REO EVANSTON CO.
1101 Chicago Avenue
Phone Evanston 6194

BREEN MOTOR CO.
27 So. 5th Ave. Phone La Grange 182
105 Burlington Rd.
Phone Riverside 2357

Dealers Outside of Chicago

Aurora, Ill.—The Reo Garage Co., Inc.
Beecher, Ill.—Henry Wehmhofer
Belvidere, Ill.—Reo Belvidere Co.
Champaign, Ill.—Champaign Reo Sales
Chicago Heights, Ill.—Reliable Grind. Co.
Clinton, Ia.—McEleney Auto Co.
Danville, Ill.—Madden-Schroeder Reo Co.
Des Plaines, Ill.—Kuhlman & Nagel
Dixon, Ill.—Frank W. Hoyle
Elgin, Ill.—Elmer J. Daus Motor Co.
Freeport, Ill.—S. H. Deaner Reo Sales and Service
Gary, Ind.—Kirk Bros. Garage
Hammond, Ind.—Reo Sales Co.
Harvey, Ill.—James A. Bates
Joliet, Ill.—Reo Joliet Sales & Service Co.
Kankakee, Ill.—Arthur E. Gray
La Salle, Ill.—Dolder & Palmatier
Michigan City, Ind.—A. C. Reicher
Morris, Ill.—H. S. Hoge
Ottawa, Ill.—Butterfield & Son
Rockford, Ill.—Reo Rockford Auto Co.
Somonauk, Ill.—Cannon Ball Motor Co.
Sterling, Ill.—C. F. Westphal
Tonica, Ill.—W. H. Kays
Watseka, Ill.—Dixie Highway Garage
Waukegan, Ill.—Sheridan Road Garage

Chicago Sunday Tribune.
THE WORLD'S GREATEST NEWSPAPER

FEBRUARY 7, 1926.

PART 3 | REAL ESTATE

SYNAGOGUE ON PINE GROVE IS SOLD—$315,000

New Owners Move In on July 1.

The congregation Anshe Emes has purchased the synagogue and center building of the Temple Sholom, which is located on Pine Grove avenue at Grace, for $315,000 cash. The lot on which the synagogue stands has a frontage of 150 feet on Pine Grove and 125 feet on Grace, and for years it has been a landmark in that vicinity. It is just a block east of Broadway.

Has 1,300 Seats.

The synagogue proper, which has the most modern equipment, has a capacity of 1,300 seats. The adjoining community center contains a large assembly hall, ten classrooms, a directors' room, and the rabbi's study.

The congregation Anshe Emes, now located in Gary place, near Broadway, will take possession of its new quarters on or about July 1, 1926. The congregation Anshe Emes is known as one of the oldest conservative congregations in the city. Its numbers include many of the city's foremost Jewish citizens.

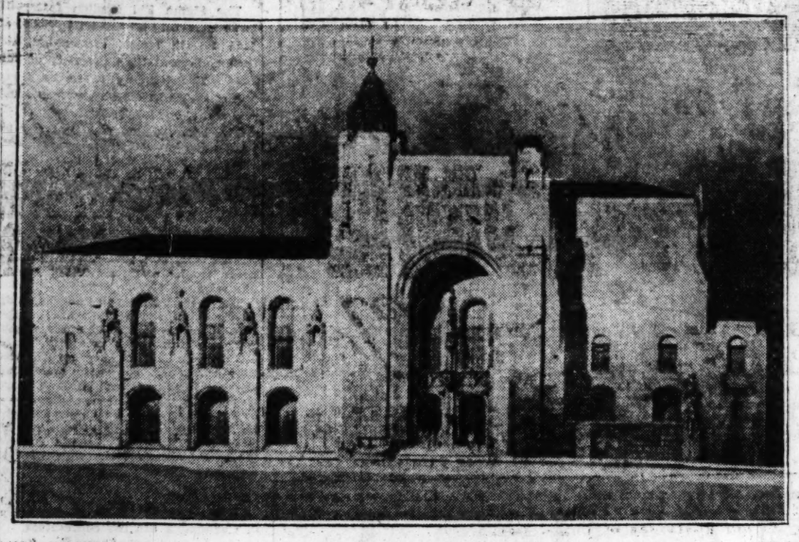
List of Officers.

Attorney Ira Lasker represented the congregation Anshe Emes in the deal. The officers of the congregation include Philip A. Langh, rabbi; Jacob Lasker, president; Isadore Cohen, vice president; Max Provus, vice president; M. H. Cohn, recording secretary; Simon Katz, financial secretary, and Ralph Simon, treasurer.

Norton Lasier Company Buys Site for Factory

The Norton Lasier company, makers of hardware specialties, has bought 55,000 square feet of vacant on Rockwell street, east front, and 240 feet north of Irving Park boulevard, for $12,200, from Austin Cole, and will erect a one story factory building to cost in the neighborhood of $60,000. J. H. Van Vlerlingen & Co. were brokers.

Tribune Tower Architect Wins Competition



Raymond M. Hood, one of The Tribune tower architects, is winner in the nation-wide architectural competition for the proposed $2,000,000 Masonic temple and Scottish Rite cathedral, to be erected in Scranton, Pa. Paul Cret of Philadelphia won second prize and Carrere & Hastings of New York city won third. Helmle & Corbett of New York, Davis & Lewis of Scranton, Edward Langley, Kenneth Murchison associated, and others entered the contest. The first floor plan of Mr. Hood's design is unusual, in that the auditorium, stage, and banquet hall can all be converted into one great assembly hall, capable of accommodating several thousands.

ARCHITECTS' CLUB TO HOLD OPENING RECEPTION FRIDAY

The Architects' club of Chicago will have its opening reception next Friday evening, Feb. 12th, at the club house at 1801 Prairie avenue, from 4 to 7 o'clock. The hostesses will be Mrs. T. B. Blackstone, Mrs. John J. Glessner, Mrs. Alfred Granger, Mrs. Robert B. Gregory, Mrs. Rockefeller McCormick, Mrs. Philo Otis, Mrs. Potter Palmer and Mrs. Albert A. Sprague.



MRS. POTTER PALMER.

LAWLESS QUITS KRENN & DATO

Ben W. Lawless has resigned his position as assistant general manager of Krenn & Dato, with whom he has been associated for the last three years, and has been made general manager of Shekleton Bros., subdividers, with offices in the Burnham building. Mr. Lawless originally was an attorney by profession, but became identified with sales and executive work in the realty field.



BEN W. LAWLESS.

Shekleton Bros. are a comparatively new firm, having been pioneers in Niles Center, and are now active in the south part of Cook county, along the I. C., and in the Westchester district in Cook and Du Page counties.

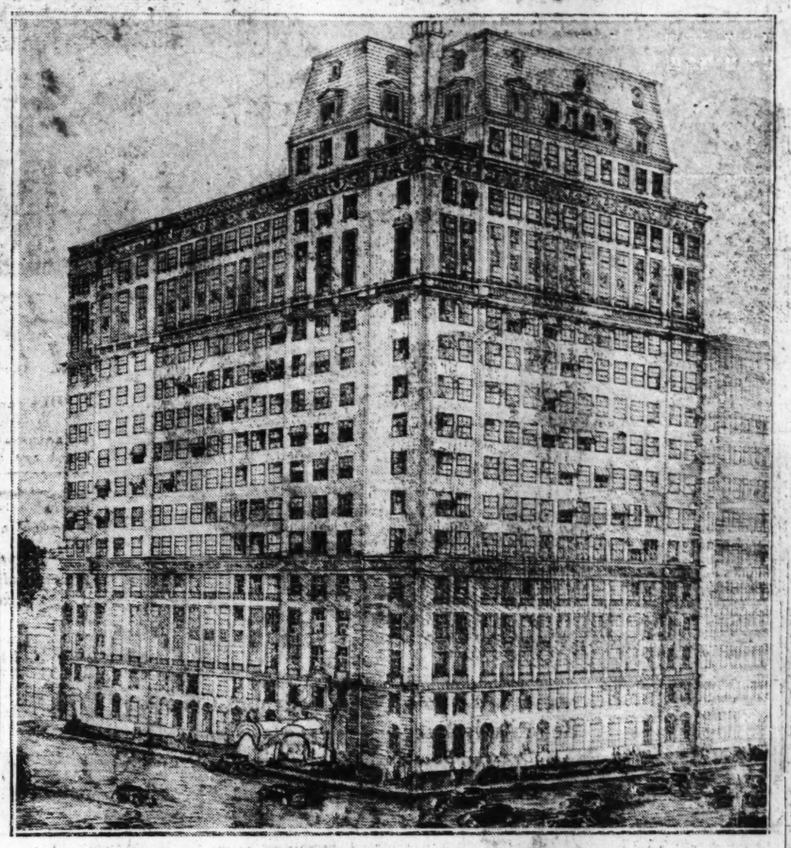
N. Dearborn Apartments Are Sold for $125,000

Arthur H. Koenigsberger, garage builder, has purchased from Dr. M. J. Purcell the fifteen apartment building at 1329-35 North Dearborn street for a reported $125,000. This was the largest single holding available north of Division street. H. L. Segal of Margolis & Segal and M. G. Frankel were brokers.

Catholic Bishop Borrows $2,000,000 at 5 per Cent

Ten year refunding and construction loans aggregating almost $2,000,000, at 5 per cent interest, have been negotiated by McMahon & Hoban for the Catholic bishop of Chicago, through the office of E. G. Krumrine & Co. They are secured by church and school properties.

APARTMENTS IN NAPOLEONIC DESIGN



If the Little Corporal were to take a jaunt down Sheridan road in about a year he might remark, "Ha, the top of that building looks familiar." Anyhow, the architect says that the $2,575,000 apartment building now being erected at the northwest corner of Sheridan road and Cornelia avenue is to be in the empire style of the Napoleonic period. The main structure of the Sheridan-Cornelia apartments is to be fifteen stories in height, and the building will contain sixty-two apartments of from four to nine rooms each. S. W. Straus & Co. have underwritten a first mortgage bond issue of $1,725,000. Robert S. DeGolyer is the architect, and Collins, Murphy & Jackson, Inc., are the builders and managers.

Randell Company Plans to Construct 250 Two Flats

Eugene A. Randell and company have purchased fifty lots in the vicinity of Diversey and Austin boulevards on which they intend to erect two flat buildings. The firm now has fifteen two flats in the vicinity of Belmont Gardens and plans to erect and sell 200 more there during the coming year.

Will Build Apartments at Greenwood and 54th

David Greenberg and Abraham Levinson will build apartments at the southwest corner of Greenwood-54th.

WORK BEGINS ON WEST SIDE'S BIG ATHLETIC CLUB

"Midwest" Will Be Ready Christmas.

BY AL CHASE.
[Real Estate Editor.]

Chicago's great west side, at present clubless so far as the modern skyscraping type is concerned, is to have one of the finest and most modern athletic clubs in the world tucked in its stocking next Christmas, according to Homer D. Jones, president of the Western Fuel company. Mr. Jones is also head of the Midwest Athletic club, which the organization has been christened.



HOMER D. JONES

Excavators started work last week getting the site at the northwest corner of West Madison street and Hamlin avenue ready for the foundations. According to a statement made last night by President Jones, workmen will begin erecting steel within sixty days. It is estimated that the club can be made ready for its members by next Christmas.

Entrance on Hamlin Avenue.

Plans for the clubhouse have been prepared by Michaelsen & Rognstad, architects, and Hooper & Janusch will act as engineers in charge of construction.

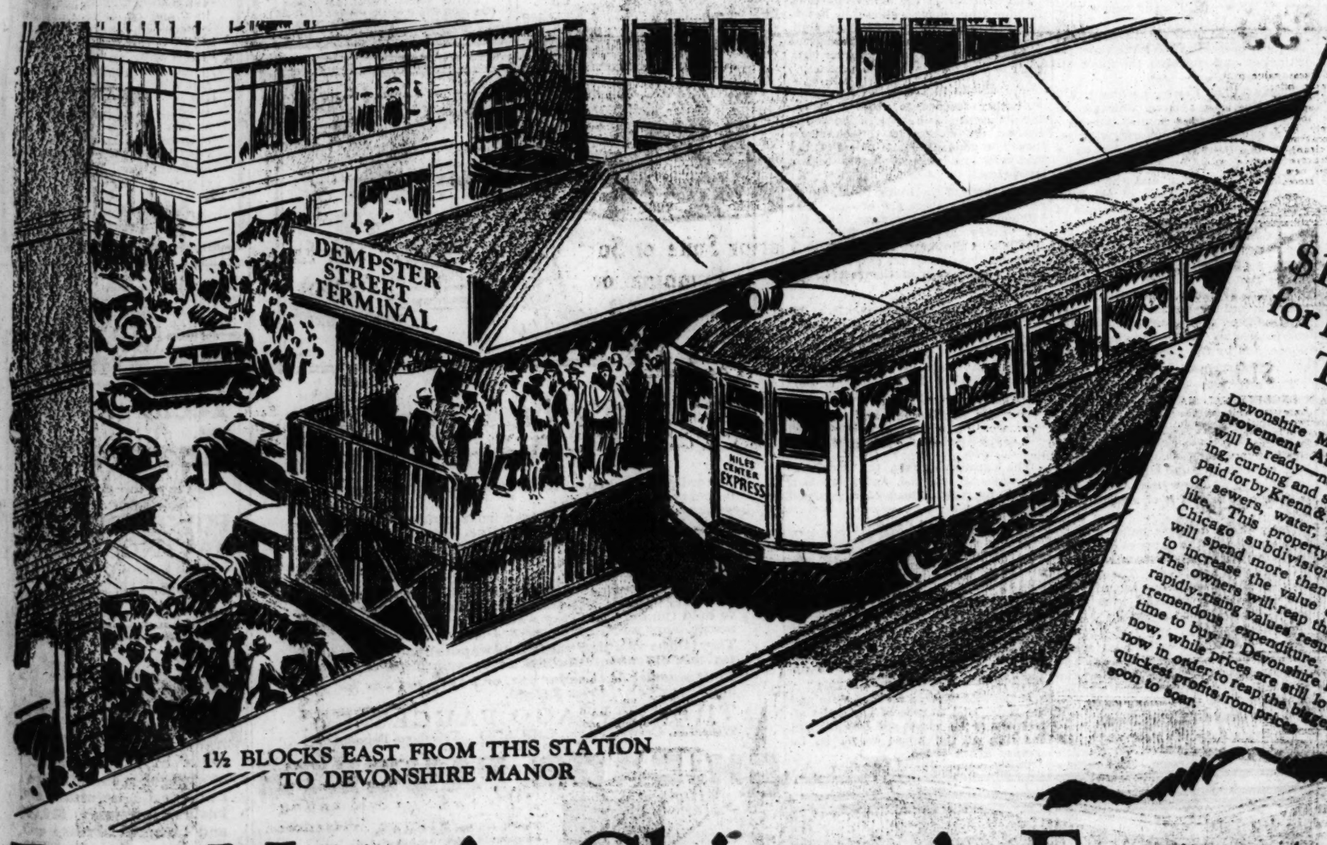
The club will have 200 guest sleeping rooms, every one with bath. The entrance to the club will be on Hamlin avenue, soon to be widened. There'll be seven shops on the Madison street side.

All the usual departments of the regulation athletic club will be in the new Midwest. In addition to a large gymnasium there'll be a swimming pool, Pompeiian in design, with a balcony for spectators.

Athletic Floor for Ladies.

Provision has been made for a running track, handball courts, and ac-

[Continued on page 2, column 1.]



1½ BLOCKS EAST FROM THIS STATION TO DEVONSHIRE MANOR

Devonshire Manor

formerly Devonshire Country Club

OVER $1,000,000.00 for Developments This Year

Devonshire Manor is Free from Improvement Assessments. Everything will be ready—nothing to wait for. Paving and sidewalks will be in and of sewers, water, landscaping and the like. This property is unique among Chicago subdivisions. This year we will spend more than a million dollars to increase the value of this property. The owners will reap the benefits of the rapidly-rising values resulting from this tremendous expenditure. Now is the time to buy in Devonshire Manor—now, while prices are still low—now, in order to reap the biggest, quickest profits from prices soon to soar.

Krenn & Dato Pays For All Improvements

SEWER · WATER
PAVING · CURBING
SIDEWALKS
LANDSCAPING
NO ASSESSMENTS

Devonshire Manor
FORMERLY DEVONSHIRE GOLF CLUB

Buy Now in Chicago's Fastest Growing Section

Fastest Developing Section of Chicago

Devonshire Manor is the Wilson-Broadway Section of tomorrow, having the same relative location to the Niles Center "L" Terminal at Dempster Street as Wilson-Broadway has to the Wilson "L" Terminal. More than $1,500,000 worth of this property already has been sold. Building activity is on every hand. Fortunes will be quickly made here in the fastest developing section of Chicago.

"L" Terminal Property Finest Transportation

The new Niles Center "L" runs within a block and a half of Devonshire Manor, where the splendid new Dempster Street Terminal has been built. Steam transportation and the new Rapid Transit North Shore Line is also within a block and a half of the property. The history of Chicago Real Estate doesn't tell of any subdivision so adequately served by fast and reliable transportation. This feature alone spells rising land values and sure, quick profits for property holders in Devonshire Manor.

A Scientific Development Future Assured

Nowhere in or near Chicago can be found such a gigantic development. Nor can you find a subdivision so ideally and scientifically planned with the best of modern improvements. Eminent, nationally known architects, highly skilled in city planning, have planned Devonshire Manor. Its architectural restrictions are of the highest order. Devonshire Manor has been planned so that orderly and economical development assures future prosperity. Values are just on the verge of jumping skyward!

Low Prices Now EASY TERMS

Beautiful apartment sites and strategic business frontage can be bought now in Devonshire Manor at unheard of low prices. The Krenn & Dato Easy Payment Plan provides for the easiest of terms. Almost any one can take advantage of this wonderful buying opportunity, for terms as low as sixty cents per day can be arranged. Before buying any property in Chicago, you owe it to yourself to investigate this offer. Get full particulars immediately.

COME OUT TODAY

See these superb property values today. Take Evanston "L"—Howard Express—to Howard Street and change to Niles Center "L" train—Krenn & Dato busses will meet you at Dempster Street Terminal. Or drive out Sheridan Road to Dempster Street, Evanston, and then west on Dempster Street to Devonshire Manor.

60c PER DAY

QUICK PROFITS

Send Coupon

Mail this handy coupon today for details of Devonshire Manor and quick profits. Don't risk forgetting it—by putting it off. Send coupon today—NOW

KRENN & DATO Inc.

Exclusive Agent for Mrs. Rockefeller McCormick Properties

936 North Michigan Avenue — Telephone Superior 7046

KRENN & DATO, Inc. T-2-1
936 North Michigan Avenue, Chicago, Ill.

Gentlemen: With no obligation to me please send me complete details of your Devonshire Manor property.

Name.....
Address.....
City..... Phone.....

ng
e in
ee this
Sedan
re can reproduce
ointments of this
ed Reo Sedan.
an give you only a
ts merits and dis-
Steering,
Braking,
ntrol
ar Shift.
refinements and
enhancing beauty,
pendability.
e long-life, far out-
st speedometer, so
f every Reo.
ee it.
ke the New Reo
Braking and Steer-
rd Control make
l safer.
er fenders accen-
ened lines of the
hood and graceful
xceptionally wide
ection—Gulfstream
Gray Simplex fin-
iro Blue and Radio
ber of others.
t rides rough places
deeply cushioned
you to relax while
ee it.
EO
PROVED SEDAN
565
sing plus tax
© Reo Motor Car Co.

BIG WEST SIDE ATHLETIC CLUB NOW UNDER WAY

"Midwest" to Be Ready by Christmas.

(Continued from first page.)

commodations for other sports. The locker room will have direct connection with all athletic departments by a separate set of stairs and by elevator. There will be a separate floor with full athletic equipment for ladies.

There'll be private dining rooms and card rooms for parties and banquets. The main dining room will overlook Garfield park. The ballroom, French in design, will be on the top floor and will open into an outdoor roof garden.

In addition to a large resident membership the club intends having an out of town or nonresident roster of 1,000. The club is expected to appeal as much to the business man of Oak Park and other western suburbs as to the west sider.

Total Valuation of $2,375,000.

The land and building will represent a valuation of $2,375,000, it is claimed. The site was bought in April, 1924, and is now appraised at $275,000. George M. Forman & Co. have underwritten a $1,200,000 first mortgage bond issue. Thomas A. Munro, of the Munro Bond and Mortgage company, represented all parties in the negotiation of the loan.

In addition to Mr. Jones as president, the club's officials are: First vice president, Mark Shanks; second vice president, B. J. Boehm; treasurer, A. H. Smith, president of the Madison-Kedzie State bank; secretary, John C. Meyer. The foregoing and Frank L. Kohlhase and A. G. Gulbransen compose the board of directors.

On the board of governors are: J. W. Sixeas, chairman; Ray F. Mudd, E. B. Doty, George J. Dehn, Charles J. Dempsey, William Schukraft, Leroy F. Sullivan, Otto J. Pelikan, Joseph Mills, W. D. Bostelmann, George E. Hart, Elmer DeHaven, Robert A. Gardiner, Lewis O. Runner, John F. Diffenderffer, Sol Westerfeld, Adolph Radnitzer, K. K. Bell, James M. Loughlin, and Frank A. Alden. The club's organization office is at 6 South Kedzie avenue.

Midwest Athletic Club

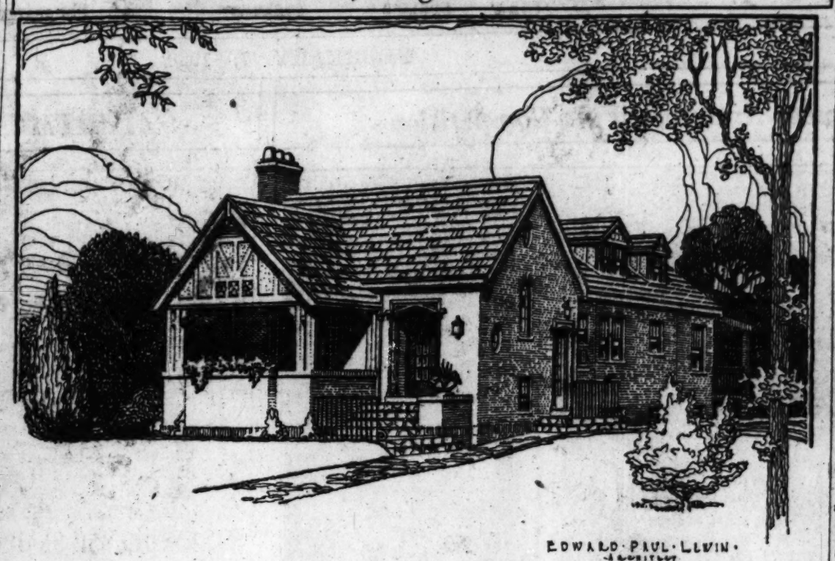


This is the west side's first big club—the Midwest—work on which has just started at the northwest corner of Madison and Hamlin, overlooking Garfield park. Michaelsen & Rognstad are architects and Hooper & Janusch engineers.

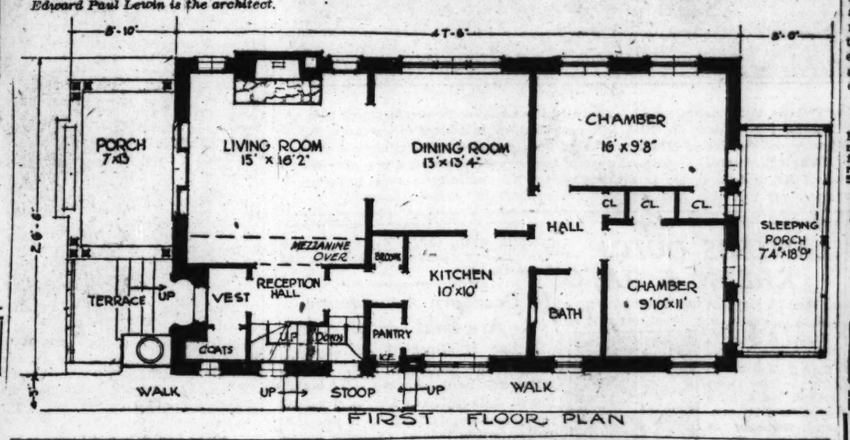
Although preliminary plans call for a "shirt front" type of building, it is understood that in view of the fact that the north and west walls of the club will be as conspicuous as those fronting on Madison and Hamlin, and taking into account the probability that no building as tall as this will be erected either west or north for many years, the same kind of materials may be used on all four sides.

There will be no roof tanks or other aerial monstrosities on the top of the club; these will all be covered over and cared for with a development of the general architectural scheme.

Small in Size, Large in Convenience



Note the picturesque roof lines and excellent treatment of exterior detail in this five room house, with a story and a half living room and mezzanine. As it stands, this house can be built for about $10,000 to $11,000. Edward Paul Lewin is the architect.



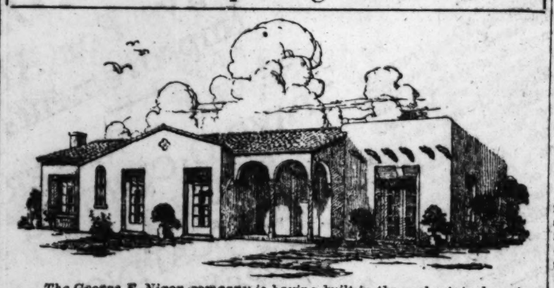
FIRST FLOOR PLAN

Evanston to Have Another Movie



J. E. O. Pridmore has designed a $300,000 moving picture building, which will be erected on the west side of Sherman avenue, eighty feet north of Church street. The structure is to be of chateau effect and will have a green tile mansard roof. The exterior is to be of polychrome terra cotta. Besides the 2,000 seat auditorium there are to be a dance floor on the third floor, offices on the second, and stores on the first. The building will be owned by the University Theater company, of which Clyde E. Elliott is the president and Ralph Obenchain is secretary. The opening is scheduled for Thanksgiving day.

A Loop Bungalow



The George F. Nixon company is having built in the real estate department of the Fair a full sized Spanish-type bungalow. The building is to be use complete as if they had built for a couple of newlyweds in a suburb, and, in fact, it was necessary to get a city permit for its construction. There are five rooms, in one of which will be a wood burning fireplace, and the other details such as one finds in a Spanish bungalow built in America will be there. The construction is to be of hollow tile, with rough stucco finish on the outside and rough plaster finish on the inside. C. W. Lampe & Co. are architects.

HOUSE SHOWS DISTINCTION ISN'T ALWAYS COSTLY

BY LOUISE BARGELT.

THERE are still many people who are of the opinion that a house cannot be built for a small sum, and possess at the same time the distinction and charm of the more expensive home.

Edward Paul Lewin, architect, 310 South Michigan avenue, Chicago, in designing this small English home for city or suburb, has given a striking example of attractive originality on a thirty-five foot lot.

While the exterior and the living room have a vivid touch of old England to them, the plans and details of the house are out and out American, from every angle of serviceability you approach them.

The price quoted, $10,000 to $11,000 is for the first floor and mezzanine only. The second floor or attic has not been finished off, but such an addition is possible by taking advantage of the characteristic steep English roof slopes, and by the use of dormers.

Enlargement Is Possible.

The attic plan suggests three bedrooms and bath, together with a playroom for children.

The exterior of the house is of dark red or dark brown brick. Stucco on tile could be used at less cost. Stone trim is at the entrance and sills, and stucco is employed wherever half timber work is shown. The roof is of asphalt shingles.

Many times a house gains its picturesqueness at the expense of the interior arrangement, but this cannot be said to be true, here. The interior arrangement has been thoughtfully and economically planned, with every possible convenience afforded.

The approach to the house is by means of a slate or a cement walk, across a slate or cement terrace and into a vestibule. A deep reveal at the entrance provides protection against the elements for the waiting guest.

An Unusual Living Room.

The living room is a story and a half high, giving a distinctive, old English appearance to the room. The rafters are of hewn oak, and the massive old English fireplace has an irregular slate outer hearth.

A stairway leads to the mezzanine, which, on the attic level, is edged with a wrought iron railing.

The kitchen, in the center of the house, has been so placed as to allow the two bedrooms to occupy the rear corners of the house, where they are given cross ventilation. The kitchen entrance is from the side, cutting it off from the rest of the house, and with inside stairs leading to the basement.

The economy in the arrangement of the plumbing features should be noted. All bathroom fixtures, kitchen sink, basement laundry trays are connected on one stack. The attic bath, as well, could be roughed in for the present.

Plenty of Closet Space.

Another feature to observe is the abundance of closet space in the house. Besides the closets in the chambers there is a good sized coat closet off the vestibule and both a broom and a linen closet.

The floors of the living room, dining room, and chambers are of oak. The kitchen has a maple floor, and the rear entry is of pine. The trim throughout the house is of birch.

In the living room are casement windows, while those of the rest of the house are double hung.

Cutting Expenses.

Throughout, this design is straightforward, balanced, and dignified. Much of the expense in building can be cut down by the use of stock moldings, kitchen cabinets, doors, and sash. Special mill work always costs more.

Enameled iron has been used for most of the plumbing fixtures. It is less expensive than solid porcelain and it is durable.

The bathroom has a tile floor, but the walls are painted, and there is a simple leg tub instead of a recessed tub.

Large in Comfort.

This is what is commonly known as a small house. But it is a large one in the comforts and conveniences it affords. By careful selection and purchase of the materials which go into its building it can be built approximately for $10,000 to $11,000, as was stated. With building prices different in different localities, it is impossible to set any sum which would be applicable in every territory.

If the roof were of mottled slate and the walks and terrace of slate, the effect would be more picturesque, but the cost of the house would be increased about $1,000.

The floor space is 47.6x26.6.

Figures for the Week

TRANSFERS.

	No.	Amount.
Last week	2,111	$ 2,205,270
Same wk. last yr.	1,872	2,725,816

TRUST DEEDS, MORTGAGES.

	No.	Amount.
Last week	1,919	$22,876,330
Same wk. last yr.	1,829	15,423,149

BUILDING PERMITS.

	No.	Cost.
Last week	158	$ 2,733,300
Same wk. last yr.	245	5,452,150

"FRAT" BUILDING $90,000 HOME AT CHAMPAIGN

The Sigma Phi Epsilon fraternity is now erecting an attractive home at 1105 Fourth street, Champaign, for its members at the University of Illinois. The building is to be three stories in height with a basement, and will cost about $90,000.

The home, which was designed by George Ramey, a Champaign architect, is to be of Georgian colonial architecture. It will be of red brick with white stone trim.

In the basement will be located the kitchen, the serving room, the dining room, the chapter room, and the boiler room. The first floor will contain a living room, sun parlor, library, card room, trophy room, servant quarters, and a guest room.

The second floor will contain study rooms and a sick room, while on the third floor there will be study rooms and a north and south dormitory. There are going to be eight shower baths and nine lavatories, so as to make the shavers' lines in the morning as short as possible.

The project is to be financed solely by the Sigma Phi Epsilon national fraternity. The alumni of the chapter are incorporated in the state of Illinois and actually operate the house throughout the school year. T. E. Lowery of Springfield is president of the alumni organization. King and Petry of Champaign are the contractors.

BUY FRONTAGE ON ONTARIO.

Henry E. Hedberg and James E. Bistor of Hedberg & Bistor have bought for investment 200 feet of frontage on East Ontario, forty-five feet east of McClurg court, for a reported $200,000.

SAVE ½ on PLUMBING

HOT WATER HEATING PLANT

CUT-TO-FIT GUARANTEED



Call or send sketch of your building for WHOLESALE PRICE on a CUT-TO-FIT PLUMBING SYSTEM or Hot Water Plant. We ship everything, furnish SIMPLIFIED installing plans and loan tools FREE. Our prices LOWEST because we MANUFACTURE. Call or write. Come and See Our New Million Dollar Plant.

CASH OR TERMS

....FREE CATALOG COUPON....

Name .....

Address .....

.....

HARDIN-LAVIN CO.

Est. 1876

123-33 West Pershing Road

(On 39th St., 2 blocks west of State St.)

PHONE BOULEVARD 2200

Open Every Thursday Night Until 9

Own Your Own Apartment

The modern method of getting the most home value for least money and upkeep.

America's Finest Co-operative Development

On beautiful Indian Boundary Park, near Western and Lawrence Avenues. Surface Car and Motor Bus

Third building, Park Castle—most unique apartment building in Chicago—nearing completion. Ready May 1st. Less than your present rent will buy an exceptionally modern apartment home. Let us explain our convenient purchase plan.

GUBBINS, McDONNELL & BLIETZ

Builders of Better Buildings

Sheridan 2300

6565 Sheridan Road

Southern Ante-Bellum Plantation

Located in the most fashionable residential section only 7½ miles from Nashville is 450 acres that must be sold to settle an estate—the first time it has been offered for sale in 90 years.

Fronting on an improved hard-surface pike with a rapid transit interurban line running through the property, it offers an excellent opportunity for an exclusive restricted subdivision.

Priced at only $200 an acre, it is a remarkable bargain for an investment and a chance for a far-seeing speculator to make a fortune.

For a complete description of the property address,

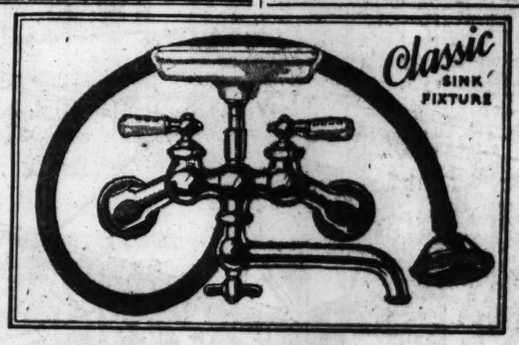
Harry Sudekum

511 Church St., Nashville, Tenn.

Positions for Graduate Engineers

To young men who are graduate electrical or mechanical engineers and have had one or more years of experience, several attractive positions are now open. They offer an unusual opportunity to establish yourself with a strong and growing utility company which is glad to advance its men as fast as their value to the organization is demonstrated. Please outline your education and experience clearly.

Address K L 147, Tribune.



A Man's Idea and a Woman's Idea

The ordinary kitchen faucet is *a man's idea* of what a kitchen faucet should be.

The Classic represents *what the woman thinks about it.* It is made up entirely of women's ideas. Sound and practical.

Women wanted a mixing faucet, not two separate streams—one hot, one cold. Water nicely tempered saves their hands. It saves glassware.

They wanted a swinging spout that would clear the dishpan's rim. They wanted a self-draining soap dish—one large enough to hold the big bar. They wanted the splash-free, dripless nozzle. They wanted the hose-and-spray attachment.

They told us what they wanted and we put all their suggestions together into one beautiful Sink Fixture and called it the Classic.

Your plumber has one for you, or he can get one for you in an hour or so. Price $15.00.

THE CHICAGO FAUCET CO.

2700-22 N. Crawford Ave., CHICAGO Telephone Belmont 0391

CHICAGO FAUCETS



The Classic has our Quaturn Renewable Unit, standardized for all faucets upstairs and down. The reason why Chicago Faucets can never wear out. Quickly and easily convertible to self-closing type when the meter law comes in.

1st Real Estate Loans on improved city property made at low current rates

FIRST TRUST and SAVINGS BANK

Louis K. Boyden, Vice President Real Estate Loan Department

Monroe and Clark Streets Bank Floor Phone Randolph 7700

Real Estate LOANS 5%

Made only on individual mortgages secured by well located apartments and business property. $10,000 and upward. Please call, or phone Franklin 0000.

H. O. STONE & CO.

BONDS THAT NEVER LOST A DOLLAR

H. O. STONE BLDG.—CLARK & MADISON STS.—STATE ST.

FOR RENT

South Side Stores

Stores at Third Best Transfer Corner, Chicago

Sullivan Store 10-foot and Rear Ex. Adjoining new $2,000,000 Trans-Theater Bldg.

For highest grade business

South Ave. Call Randolph 0000

COPPER STOCKS Next?

Record quantities of copper are being sold. Yet copper stocks are in little advance. What has been holding the copper back? Are they going to move ahead now?

Our latest report deals with copper. We have no stocks to sell but present the Complete Security Market Letter. This sample report free. Write or call address

American Securities Service

845 Conn Ex. Bank Bldg. Phone Central 0000

$170 Cash



Built on Your Lot

ROBERT VOLK, 77 W. Washington St.

$50 SHEETROCK LINING AT NO EXTRA CHARGE

Included in a Pugil Quality Built Garage



$10 Down puts this Pugil Quality Built Garage on Your Lot.

Frame, Brick or Stucco—All Styles and Sizes

All work and materials strictly guaranteed, as we do no subcontracting. We invite comparison.

Send This Coupon Today

PUGIL GARAGE CO.

3235 W. Chicago Ave. Kedzie 3564

Gentlemen: Without obligation send me full information on your garages.

Name .....

Address .....

City .....

The Pledge

of The Chicago Land Man

I WILL follow faithfully the ideals of my organization and uphold them at all times.

I WILL always realize that my obligation is one of service to the customer, to the company, and to our great Metropolitan area Chicago.

I WILL bear in mind that I am the Chicago Land Corporation in the eyes of the public and that my company is judged by the way I represent it.

I WILL be courteous, I will be kind, I will be sincere.

Above all, I will always be on the level.

If you can sign this pledge see Mr. Kelleher.

CHICAGO LAND CORPORATION

5 North Wabash Avenue

TO LET

Desirable Manufacturing Space

—CENTRALLY LOCATED

SPLENDID TRANSPORTATION

The entire second and third floors of building at 1124-1130 S. Wabash Ave. Floors may be leased as a unit or separately. Available for immediate occupancy to May 1, 1938.

Each floor contains approximately 12,000 sq. ft. of sprinkled space with light on three sides. Remodeling recently done by Frank D. Chase. Lowest insurance rates. Private entrance to second and third floors, with freight elevator in operation.

Transportation facilities could hardly be improved—the elevated road, the surface lines and I. C. Interurban. Building backs the "L," affording a splendid opportunity for effective outdoor advertising.

Will make an attractive proposition. Agents will be protected.

Western Audit & Adjustment Bureau, Inc.

609—38 S. Dearborn St., Chicago · *Telephone* Randolph 2385

L. M. WILLIS LEAVES COMPANY HE HELPED FOUND 35 YEARS AGO

L. M. Willis has withdrawn from the firm of Willis & Frankenstein, with which he has been associated as founder and partner for thirty-five years, and will maintain an office in the Westminster building, 110 South Dearborn street, where he will specialize in central business property. Mr. Willis for five years was associated with H. O. Stone & Co. prior to going into partnership with W. B. Frankenstein. Mr. Frankenstein retired in 1922.

The firm since then has been composed of L. M. Willis, Sidney Frankenstein, and Ruben Lowenstein. With the withdrawal of Mr. Willis, Sidney Frankenstein and Ruben F. Lowenstein will continue in the real estate business in the Westminster building and will be known as Frankenstein & Co.

PAYS $160,000 FOR 112 ACRES IN FLOSSMOOR AREA

An important acreage deal was consumated last week with the sale of 112 acres in the Flossmoor district by A. R. and Vincent Shekleton to the Foreman Trust and Savings bank which took title for an undisclosed syndicate. The property is bounded by South Central Park avenue, South Kedzie avenue, the Public Service company's right of way and the Sauk trail.

The reported price of the property was $160,000 subject to $67,000. C. A. Fieldcamp was the broker.

The Illinois Brick company has sold approximately thirteen acres, bounded by 16th and 18th streets and Tripp and Kostner avenues, for a reported $125,000 to a syndicate formed by Joseph B. Ford and company. Joseph B. Ford and William J. Benn will act as trustees for the syndicate.

The property will be subdivided into twenty-five foot business lots and thirty foot residence lots. It is two blocks from the Kostner avenue station of the Douglas Park elevated. Joseph B. Ford & Co. were brokers.

John Ruettinger has purchased from the heirs of Hinrich Holm Hinrichs the forty acres at the southeast corner of 154th street and Dixie highway for an indicated $63,500. The property, which is on the west of Harvey, is capable of subdivision, although Mr. Ruettinger has no immediate plans. Campbell and Fischer, attorneys, represented the buyer.

The eighty acres between 131st and 135th avenues, on the west side of Harlem avenue, have been sold by Albert F. Marthe to Arthur Ahern for an indicated $46,500 subject to $9,500. The property lies east of the Oak Hills Golf club.

Plan 31 Flat Building at Marquette and Indiana

The Marquette Court Building corporation has bought the southwest corner of Marquette road and Indiana avenue, 159x100, from J. O. Wilson for an indicated $32,000 and will erect a thirty-one flat building, designed by the Carnegie company, to cost $182,000. Bristol & Co. have underwritten a bond issue.

Own Your Own Apartment

The modern method of getting the most home value for least money and upkeep.

America's Finest Co-operative Development

On beautiful Indian Boundary Park, near Western and Lunt Avenues. Surface Car and Motor Bus

Third building, Park Castles—most unique apartment building in Chicago—now nearing *completion*. Ready May 1st. Less than your present rent will buy an exceptionally modern apartment home. Let us explain our convenient purchase plan.

GUBBINS, McDONNELL & BLIETZ
Builders of Better Buildings
Sheldrake 8300
6505 Sheridan Road

Southern Ante-Bellum Plantation

Located in the most fashionable residential section only 7½ miles from Nashville is 450 acres that must be sold to settle an estate—the first time it has been offered for sale in 90 years.

Fronting on an improved hard-surface pike with a rapid transit interurban line running through the property, it offers an excellent opportunity for an exclusive restricted subdivision.

Priced at only $200 an acre, is a remarkable bargain for an investment and a chance for a far-seeing speculator to make a fortune.

For a complete description of the property address,

Harry Sudekum
511 Church St., Nashville, Tenn.

Positions for Graduate Engineers

To young men who are graduate electrical or mechanical engineers and have had one or more years of experience, several attractive positions are now open. They offer an unusual opportunity to establish yourself with a strong and growing utility company which is glad to advance its men as fast as their value to the organization is demonstrated. Please outline your education and experience clearly.

Address K L 147, Tribune.

1st Real Estate Loans on improved city property made at low current rates

FIRST TRUST and SAVINGS BANK
Louis K. Boyden, Vice President
Real Estate Loan Department
Monroe and Clark Streets
Bank Floor Phone Randolph 7700

Real Estate LOANS 5½%

Made only on individual mortgages secured by well located apartments and business property. $10,000 and upward. Please call, or phone Franklin 5600.

H. O. STONE & CO.
BONDS THAT NEVER LOST A DOLLAR
STONE BLDG.—CLARK & MADISON STS.—CHICAGO

FOR RENT
South Side Stores
Stores at Third Best Transfer Corner, Chicago
Between State Street and Harper Ave.
Adjoining new $2,000,000 Tudor Theater Bldg.
For highest grade business.
Reach Inc. Call Randolph 5122.

COPPER STOCKS Next?

Record quantities of copper are being used. Yet copper stocks so far show little advance. What has been holding the copper back? Any broad move ahead now?

Our latest report deals with copper. We have no stocks to sell but purvey the Complete Security Market Service. This sample report free. Simply address

American Securities Service
845 Corn Ex. Bank Bldg., New York

REALTORS NAME LECTURERS FOR Y. M. C. A. SCHOOL

Classes Will Commence on Feb. 6.

Some of the most capable and well known men in the real estate profession will lecture before the students of



S. CHARLES IVERSEN. [Wallinger Photo.]



HYDE W. PERCE. [Wallinger Photo.]

the Chicago Real Estate board classes that will be resumed at the Y. M. C. A. College of Commerce this week. These courses are considered the finest in the country from the viewpoint of the ability of the speakers and the wide variety of the subjects covered.

Perce Will Speak.

Hyde W. Perce of Hyde W. Perce & Co. will open the course in real estate practice on Tuesday evening, Feb. 9, at 6 o'clock. Mr. Perce is well qualified to outline the heights to which the realtor may rise and the stuff he must have in him to become a figure in the profession.

He has been in the real estate business for more than thirty-five years, during which time he has played an active part in the growth of Chicago. He is a member of the advisory council of the board of local improvements, serving on matters of real estate values and condemnation proceedings.

On Thursday evening, Feb. 11, at 6 o'clock, S. Charles Iversen, past president of the Chicago Real Estate board, will open the class in real estate finance. Mr. Iversen also is a prominent figure in the Chicago real estate circle. He has been a leader in the largest real estate transactions in this city for thirty years. He has been a director of the Chicago Real Estate board and chairman of many of its committees and is a man of wide experience, highly qualified to guide the footsteps of the students.

List of Speakers.

The public is invited to both of the opening lectures, which are free. Here are the lecturers and their subjects:

Feb. 9—"Present Day Opportunities in the Real Estate Business: Qualifications for Success." Hyde W. Perce of Hyde W. Perce & Co.

Feb. 16—"Chicago's History from a Real Estate Standpoint and Probable Future Developments." John P. Hooker of Hooker, Slosson & Gallup.

Feb. 23—"Renting and Managing Residential Property." Louis T. Orr of Howard & Orr Co., Inc.

March 2—"Renting and Managing Business Property." Mark Levy of Mark Levy & Brother.

March 9—"Making and Selling Subdivision Property." Henry G. Zander of Koester & Zander.

March 16—"How to Sell Small Homes and Home Sites." Bartholomew O'Toole of Bartholomew O'Toole & Co.

March 23—"How to Sell Apartments and Business Property." Fred W. Grapperhaus of Fred W. Grapperhaus Co.

March 30—"How to Make Real Estate Exchanges." Winfield H. Schendorf of Carroll, Schendorf & Boenicke.

April 6—"How to Organize and Market Co-operative Apartment Buildings." Albert W. Swayne of Albert W. Swayne & Co.

April 13—"How to Arrange for Mortgages and Building Loans." Edgar N. Greenebaum of Greenebaum Sons' Investment Co.

April 20—"How to Obtain the Necessary Property Insurance." Walter C. Gielow of Cloid-Gielow & Co.

April 27—"How to Prepare Real Estate Advertising." Elmer Jordan of Elmer Jordan & Co.

May 4—"How to Show Title to Real Estate by Abstracts and Guarantee Policies." Nat. C. G. Kinney of the Chicago Title and Trust company.

May 11—"How to Show Title to Real Estate by Torrens Certificates of Title." J. Scott Matthews, chief examiner of titles, county recorder's office.

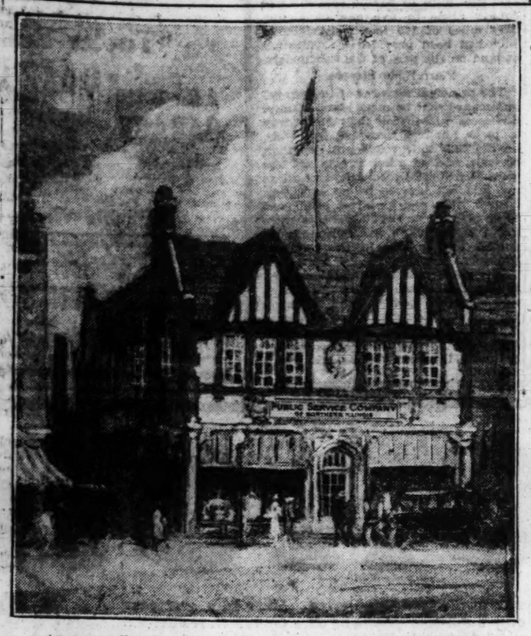
May 18—"The Chicago Zoning Ordinance and Its Application to Real Estate." Albert O. Anderson of Albert O. Anderson & Co.

May 25—"Ethics of the Real Estate Business and the Illinois Real Estate Brokers' License Law." Joseph R. Brittain of Joseph R. Brittain & Co.

Gladys-Central Flats Are Sold to Ferdinand Peck Jr.

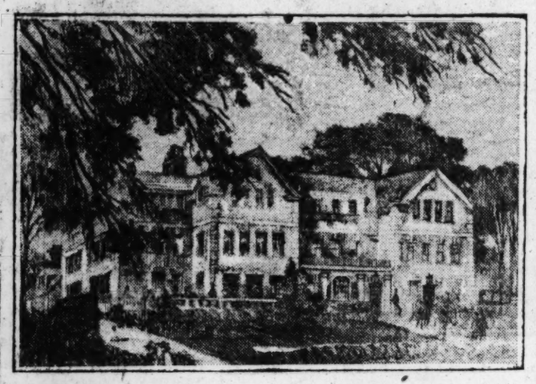
The thirty-one apartments at the northeast corner of Gladys and Central, lot 155x124, have been sold by James L. Thomas to Ernest Schein, or Schein & Beckwith, attorneys, who took title for Ferdinand Peck Jr., at a reported $225,000.

Service Company Builds in Oak Park



An unusually attractive building will be constructed by the Public Service Company of Northern Illinois at 114 North Oak Park avenue, Oak Park, for their customers in the western suburb. The first floor of the two story building is to be occupied with showrooms, information booths, etc., while the second floor will have a public restroom for women, to be fitted with the latest conveniences. The building is to be 100 feet in length and will be connected at the rear with a two story structure now housing the district's offices. H. V. Von Holst is the architect and L. Buck made the above rendering.

Why the Sigma Phis Are Happy



The Sigma Phi Epsilon fraternity is building a $90,000 chapter house at Champaign for its students at the University of Illinois. The building is to be of Georgian colonial architecture and is to be three stories in height and basement. The kitchen, dining room, and chapter room will be in the basement. There will be reception rooms, study rooms and dormitories on the upper floors. The building is to be of red brick trimmed with white stones. George Ramey of Champaign is the architect.

GERALD RYAN WILL ADVISE ON QUIRKS IN REAL ESTATE LAW

Gerald Ryan, an attorney of Boden, Kahn & Murphy, who has specialized in real estate law, will have charge of the legal department of the service bureau recently installed by the Cook County Real Estate board. John P. Carney will be chairman of the service bureau committee because of his experience in title matters in the Torrens office. The two men will be in the board rooms daily from 12:30 to 1:30 p. m. to advise members.



GERALD RYAN.

Estes and Paulina Flats Change Hands: $175,000

William C. Brandt bought the twenty-four flats at the northwest corner of Estes and Paulina, 100x170, from Lawrence Cunally for an indicated $175,000, subject to $98,400, through L. M. Ellert, of John J. Karn & Co.

Theater Is Planned for Homewood's Main Street

The Homewood Realty Trust has sold to Michael Clamage and Albert Baskind the southeast corner of Main street and the Dixie highway at Homewood, Ill., for an undisclosed consideration. The purchasers contemplate erecting a theater and business block. Clamage, Kanne and Baskind represented the buyers and Edgar Heymann the sellers.

Wabash Avenue Spaghetti Row Gains New Recruit

The estate of Henry Regensburg has leased to Dulcie Ross the store at 1241 South Wabash avenue, and Mr. Ross promises to open one of the finest of Wabash avenue's Italian restaurants. The lease was handled by George F. Sivore & Co.

A Refuge for the Sick



A $1,000,000 hospital, to be called the Alpine, is to be built on Ellis avenue between 83d and 84th streets. The hospital is to be T shaped; six stories high and seven stories high in the center. It is to have a number of de luxe rooms and an entire floor will be reserved to facilitate the visit of the stork. Work is to start on May 1 and completion is set for Feb. 1, 1927. Hall, Lawrence, Rippel & Ratcliffe are the architects, and B. C. Greengard made the above rendering. More is told about this project in this department.

CHICAGO TO GET 3 NEW BRANCH POSTOFFICES

Each Will Have Clubroom for Men.

So many people are receiving and sending mail in three sections of Chicago that Uncle Sam has been forced to find larger quarters to handle his business.

There is to be a branch postoffice in Lawrence avenue, near Magnolia. This station will handle the business for the busy section near Broadway and Lawrence. It is known as the Edgewater station. The second, the Chicago Lawn station, will be built at 63d street and Albany avenue. The third, the Cragin station, will be at Armitage and Lawndale avenues. The latter two stations will be finished in about one month and the Edgewater in five months.

All three buildings are to be of one general type. They will have the very latest equipment and are expected to be models for future branch offices. Among the new features is a provision on the second floors for a clubroom for the employés.

The stations are to be of face brick and terra cotta trim. There are to be terrazzo floors in the public spaces and wood block floors in the working sections. All the buildings will be equipped with oil burners. The cost is estimated at $75,000 apiece.

Zook & McCaughey, with their associates, Bass & Knowlton, are the architects. R. P. Brown is the owner of the buildings.

I. C. Electrification Helps Building Boom in Suburbs

Electrification of the Illinois Central's suburban service is making towns along the line close to Chicago undesirable places of residence for Old Rip Van Winkles, Take Matteson, where many of the store buildings were put up in the eighties. There the new boom will see the construction of a $100,000 store and office building at the northwest corner of Main and 5th avenue, facing the newly laid out park at the station. George Walker is the owner and McNally and Quinn are the architects. Richton, too, is being helped by the prospect of better service.

Story Hotel in Sedgwick Street Sold for $162,500

Miss Ella W. McCullough has sold to James C. Griffin the Story hotel at 2115 Sedgwick street, at a price of $162,500. Mr. Griffin gave in part payment the 12 apartment building at the northeast corner of Waveland and Pine Grove at a reported $85,000, subject to $45,000, and the property at 517-19 Oakdale, improved with a 3 and a 2 flat building, at a reported $60,000, subject to $31,000. Lino Brothers represented both parties and will manage all the properties.

SARA SCOTT ASH HEADS NEW WOMEN'S DEPT. IN JENNINGS-GAHAGAN CO.

Sales by women have increased to such a degree with the Jennings & Gahagan Realty corporation, owners, subdividers and developers, in the Chicago Temple building, that a woman's sales department has just been organized by Sara Scott Ash.

"Women are appreciating more and more what they can do in real estate," said Mrs. Ash, who is in charge of the department she has organized. We already have fifty women on our sales staff in the new department and expect to add many more during the year. This week's sales have increased over last week's and we hope and expect they'll continue to grow."



SARA SCOTT ASH.

Mrs. Ash has been in the real estate business six years. She was formerly with Frederick Bartlett & Co., and also with the William Zelosky company. The Jennings & Gahagan Realty corporation has the Grennan Heights properties, owned by Kenneth L. Grennan.

JOSEPH LEITER BUYS 143 ACRE DU PAGE FARM?

Following close on the heels of the announcement that Mark Morton had sold 240 acres at the southeast corner of Butterfield and Naperville roads, in Du Page county, at $600 an acre, comes news that H. Weisbrook has sold his 143 acre farm on the southwest and northwest corners of the same roads for $950 an acre.



JOSEPH LEITER. [Right: U. & U.]

To the buyer is remains a mystery. The Oliver-Westrom company of Wheaton merely say it was "bought by an undisclosed syndicate." It is reported that Joseph Leiter is the real buyer. Mr. Leiter, however, was too busy even to deny the report, so we'll have to let it go at that.

BUYS CRANDON AVENUE FLATS.

The three apartments at 6746 Crandon avenue have been bought by Valentine T. Jones from Hugo Blumenfeld for $50,000.

WILL BUILD 305 BED HOSPITAL ON FAR SOUTH SIDE

Will Call It the Alpine; Costs Million.

The south side's hospitals are to be joined shortly by a new $1,000,000 structure which is to be called the Alpine. Work will start on the building, to be located on the east side of Ellis avenue, between 83d and 84th streets, on May 1.

Hall, Lawrence, Rippel and Ratcliffe are the architects for the Alpine hospital and they are completing plans and specifications which will be ready for bids about March 15.

The building will be T-shaped, six stories in height with the center portion seven stories. The exterior is to be of brick and Bedford stone. The plans call for a minimum of 305 beds. On the ground floor will be located the entrance vestibule and lobby, the office and the visitors' waiting room.

Lounge for Doctors.

There is to be a large doctors' lounge with every convenience for staff of medical men. The balance of the first floor will be devoted to an ambulance entrance, morgue, emergency operating room, X-ray department, laboratories, nurses' dining room and the main kitchen.

The typical floor plan calls for forty-five private rooms. The corner rooms, four on each floor, will be de luxe chambers with private baths. The rooms adjoining the corners will have connecting baths between, and there will be eight such rooms on each floor. The remaining rooms will be without baths. Four four-bed wards are provided in the Tee.

Each floor will have the necessary utility rooms, diet kitchens, etc., conveniently located. And on the south end of each floor there is to be a sun parlor.

Floor for Stork.

There will be one floor for maternity cases. On the seventh floor there are to be four operating rooms with the necessary sterilization rooms, etc. There is to be an open air roof garden for convalescing patients and for fresh air and solar treatment. Completion of the building is expected by Feb. 1, 1927.

Dr. A. N. Moore of 6646 Stony Island avenue is the president of the Alpine hospital; Erva C. Moore, R. N., is secretary and treasurer, and A. H. Cameron of 6034 Vernon avenue is vice-president.

SYNDICATE BUYS CORNER.

A syndicate headed by Michael Cohen has bought the five stores and four flats at the southeast corner of Vincennes and 79th, lot 100x125, from George F. Harding Jr. for a reported $85,000. Loro Gooch was broker.

LOOKING BACKWARD

To February 7, 1916; 10 Years Ago Today

The old Nelson Morris homestead at the northeast corner of 25th street and Indiana avenue, 80x180, has been sold by Mrs. Maud Morris Schwab, a daughter of Mr. Morris, to Robert M. Fair for $40,000, or at the rate of $500 a front foot. Mr. Fair will erect an $85,000 three story concrete building, to be leased to the Louis Geyler company, agents for the Hudson automobile, for twenty years at an annual rental based on 6 per cent of the purchase price for the land and 8 per cent on the cost of the building. This would approximate $9,200 per annum or $184,000 for the term. Charles O. Goss of E. A. Cummings & Co. negotiated the transaction. The seller was represented by Ira B. Riford of Albert H. Wetten & Co.



MRS. MAUD MORRIS SCHWAB

The largest deal in residence property for several years was the sale closed yesterday whereby Mrs. Pauline C. Hewitt, wife of Charles M. Hewitt, president of the Hewitt Manufacturing company, sold the eighteen room, three story stone residence at the southeast corner of North State parkway and Burton place, to Mrs. Clara Bartholomay, wife of Henry B. Bartholomay, an attorney. The price was $150,000 cash. The lot is 105x130. Paul Steinbrecher & Co. were brokers. It was originally the Stanley homestead and was bought eight years ago by Mr. Hewitt, who spent $60,000 in remodeling.



MRS. CHARLES M. HEWITT.

Frederick H. Bartlett & Co. have bought 165 acres from Henry C. Lytton and others of the Lytton Realty Indenture, directly opposite the Ravinia station, at $1,000 an acre. It is bounded on the west by Green Bay road. Roger Williams avenue runs through the property. Albert H. Wetten & Co. represented the Lyttons and John B. Ackerman and Raymond Herman represented the buyers.

To February 7, 1896; 30 Years Ago Today

Architect H. B. Wheelock has completed plans for a four story apartment house to be erected at 3547-51 Ellis avenue by C. H. Nichols at a cost of $30,000. It will be have sixteen apartments of six rooms each and will be finished in oak and heated by steam. The exterior will be of stone, pressed brick and terra cotta. The building will be 66x83. Work is expected to start May 1.



H. B. WHEELOCK.

Negotiations which have been so long pending are formally closed and it is now a settled fact that the retail clothing store of Browning, King & Co., will be located at the northeast corner of Madison and Wabash in the building now occupied by C. H. Shaik. The lease is for ten years from May 1, 1896, at a term rental of $300,000. It was negotiated by R. E. Dimond for the Mark Skinner estate. The building is five stories, 51x142.

This important move is only one indication of what may be looked for in the near future for Wabash avenue. Browning, King & Co. are now on the southwest corner of Clark and Madison, where they have been for nearly a quarter of a century.

Plans have been prepared for an addition to the Ashland block to cost $150,000. It will front forty feet on Clark street, extending the building south to Couch place. It will be eighty feet deep. This will give an imposing entrance to the Olympic theater in the rear. The site for the annex was bought last year by A. J. Alexander from the Kingsbury estate. John Arthur Rogers is the architect for the addition.

Samples on Display at Our Yards



BILT-WELL
PERMANENT GARAGES
Are Guaranteed
They have stood the test of time. Let us refer you to a satisfied customer near your home.

$10 DOWN—
Payment as low as $10 per month gives you a Two-Car Garage. Why Pay Rent!

Garage and Bungalow materials furnished for your own erection.
Cash or Terms
Plans Furnished FREE

If you own your lot or are buying same on contract and can make a reasonable down payment, we will erect a Bilt-Well Home for you under our liberal term plan which gives you 24 months to complete payments. Please bring in all papers concerning your property so as to give you prompt action.

Ashland Lumber & Wrecking Co.
BUILDERS OF BILT-WELL GARAGES AND BUNGALOWS
Main Office and Yards—1801 N. Ashland Ave.
Brunswick 3614, 3800, 3709

South Side Branch, 7944 S. Racine Avenue, Stewart 5866
Maywood Branch, 218 S. 21st Avenue, Tel. Maywood 2250-R. Open Evenings
Northwest Side Branch, 5552 Warwick Avenue, Kildare 5401. Open Evenings
South Chicago Branch, S. E. Cor. 92nd and Saginaw, Tel. Saginaw 6405

Deliveries and work done in all parts of the city and suburbs
Open daily, 7 to 6; Sundays and Holidays, 9 to 2

ASHLAND LUMBER AND WRECKING CO., 1801 N. ASHLAND AVE.
Gentlemen: I would like further information on your remarkable money-saving BILT-WELL Plan. I am interested in
☐ Bungalows ☐ Garages ☐ Porch Enclosures
Name .....
Street .....
City ..... Phone .....
Salesman can see me at ..... A. M. ..... P. M. T-2-7

AUCTION SALE!

Under partition decree, increasingly valuable factory property comprising the half block S. E. corner Aberdeen and Van Buren extending to Tilden, will be auctioned

February 19th, 11 A. M.
Chicago Real Estate Board Salesroom
57 West Monroe Street

either in parcels or as a whole to net the largest price. Capable of yielding $25,000 a year income, when present lease expires April, 1929.

For full information on buildings, title, use, terms of purchase, etc., inquire:

J. S. Endslow, R. E. Dept. Chicago Title & Trust Co. 69 W. Washington Street CHICAGO, ILLINOIS

or

Jacobson Merrick & Latter Attorneys for the Trustee 111 W. Washington Street CHICAGO, ILLINOIS

BILTRITE Quality GARAGES



Give Permanent Satisfaction

To Endure as Well as to Serve

The BILTRITE nameplate on your garage is your positive guarantee of Satisfaction—backed by a reliable firm of six years of garage building exclusively, and who lives up to their broad guarantee.

There is not a skimped item in BILTRITE construction. That is why they are recommended by Chicago's leading architects and why this firm has grown to be the *Largest Firm in Chicago Building Garages Exclusively.*

A Cellular wall lining made exclusively for these buildings; BILTRITE patented garage door hardware; and many other unique ideas are incorporated in their design. We will gladly quote you on any of the **Fifty Styles and Sizes**—from the lowest price durable garage made to the most pretentious.

Let us show you a BILTRITE in your neighborhood. Then ask the owner if he is satisfied. A salesman will gladly call, day or evening, without obligating you.

$10 Down and Balance in 12 to 24 Months
Complete with lights, water, cement floor and painting

GEO. E. BRADBURY & CO.
Main Office, 140 S. Dearborn Phone Central 5105

North Side Branch, 4753 Broadway, Sunnyside 1305
Branch Offices Open Sundays 9 to 4
West Side Branch, 1771 N. Cicero, Capital 1687

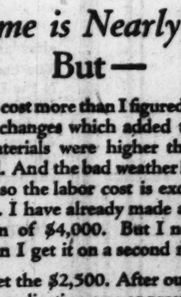
Permanent Frame or Stucco, Built in All Suburbs



Free Book On Garages

George E. Bradbury & Co., 140 S. Dearborn
Please send me information on garages.
Name .....
Address .....
Phone .....

HIGHEST STANDARDS



Number One of a Series

"My Home is Nearly Finished But—

IT HAS cost more than I figured. We made a few changes which added to the cost. Then materials were higher than we had estimated. And the bad weather has delayed us some, so the labor cost is exceeding our estimates. I have already made a first mortgage loan of $4,000. But I need $2,500 more. Can I get it on a second mortgage?"

He did get the $2,500. After our investigation, his application was approved and the home owner received his money promptly. Thus another satisfied customer was added to our constantly growing list.

High standards of service and lowest rates have made this organization a leader in its line. We invite inquiries from responsible property owners who desire second mortgage loans on a sound business basis. Write for our booklet, "Second Mortgage Loans."

REPUBLIC REALTY MORTGAGE CORPORATION
79 West Monroe Street, Chicago
Phone Dearborn 7768

LOWEST RATES

NEW SYNAGOGUE WILL EMPHASIZE ITS SOCIAL LIFE

$300,000 Building Rising in Albany Park.

A synagogue in the Byzantine style is being erected by the congregation of the Beth Amedrish Hagodell at the northeast corner of Lawndale and Wilson avenues, Albany Park. The building when completed, together with the furnishings, will represent an investment of about $300,000.

The structure is to be 65x115, and it will be the equivalent of six stories in height. It is to be of brick with a terra cotta trimming that will present a finish similar in appearance to tarnished copper.

Maurice L. Bein designed the building, which will be fireproof. The structure will contain the necessary facilities for a social center in addition to its primary objects—worship and education.

To Have Four Schoolrooms.

The ground floor will contain a large social hall and a stage, with a large, well equipped kitchen in connection. There are to be four large schoolrooms with a separate entrance on Wilson avenue, so that the school section may be used without interference with the activities in the other part of the building.

The main auditorium will be forty-five feet in height and will contain a horseshoe balcony. The seating capacity will be 3,000. The auditorium will be mechanically ventilated.

Does Away with Waste.

The architect has taken advantage of the dead roof space over the main lobby and has planned for that space a large room that will be used for directors' meetings and the offices of the congregation.

The congregation is of the modern school. It plans to have lectures by prominent speakers each week. That the building may be of the greatest service, the congregation intends to permit the auditorium to be used free by organizations of the Jewish faith.

Will Build $180,000 Flats on Franklin Blvd. Corner

Barnet Kreiman and Mandel Benson will erect a $180,000 thirty-six flat building containing four and five room suites on the 80x150 corner of Franklin boulevard and St. Louis avenue, which they purchased from James Stella. James D. Worth of Magee & Worth represented all parties and the firm will manage the building.

New Building for Albany Park



The Beth Amedrish Hagodell congregation is building a $300,000 synagogue at the northeast corner of Lawndale and Wilson avenues in Albany Park. The building, designed by Maurice L. Bein, will be of Byzantine architecture, and it has been especially planned to care for the social activities of the congregation. It will contain a 3,000 seat auditorium and will have four large schoolrooms with a separate entrance on Wilson avenue. And there is to be a well equipped kitchen to appease the appetites of the worshipers.

BROKERS' NOTES

Miss C. A. Kell and G. W. Murdoch, formerly with the American Realty company and Branigar Brothers, respectively, have now gone into business for themselves at 53 West Jackson boulevard as Murdoch & Kell. They will handle their own Lake Forest properties and subdivisions in Arlington Heights, Highland Park, and Deerfield.

B. C. Sharpe Jr., formerly associated with B. C. Sharpe & Son, mortgage bankers, is now manager of the General Mortgage company, with offices in the Chicago Temple building, 77 West Washington street. The General Mortgage company makes second mortgages and collateral loans.

W. J. Hoppe, managing partner in the Hamilton Bond and Mortgage company, has sold his interest in that company and is now organizing the Hoppe Bond and Mortgage company with a capital stock of $340,000 for the purpose of conducting a first and second mortgage business. Offices will be located in Room 900 of the Union Trust company.

H. O. Stone & Co. are moving their south side branch from 6802 Stony Island avenue to the Crest Apartment Hotel building at 6726 Stony Island avenue. They have taken a ten year lease on the corner store and will manage the seven story building during their occupancy of the premises.

E. A. Moynihan, formerly manager of the real estate loan department of the West Side Trust and Savings bank, has been made vice president of that institution.

Frank C. Voisinet, Albert J. Ross, and Ray W. Summe announce that they have organized the Central Investment company, to conduct a general securities business, but specializing in the purchase and sale of second mortgages. They are occupying offices jointly with Ray W. Summe, realtor, at 5613 Lawrence avenue.

S. Blum & Son announce the removal of their real estate office from 3709 Southport avenue to 3535 Southport. Their phone is Graceland 2630.

Thomas W. Prassas has moved from 1775 Howard street to the City Hall Square building. Victor B. Paulson, formerly with L. P. Paulson & Co., at 2460 Armitage avenue, also has moved to the City Hall Square building. They have phone State 3375.

CALUMET ZONING PLAN ENVISAGES 100 FOOT ROADS

Will Adopt Methods of Illinois Counties.

Especial emphasis on wide roads and streets is being made in the deliberations of the rapidly growing Calumet industrial district, which in coöperation with the Regional Planning association is devising a set of subdivision regulations in accord with the Indiana state laws that will coincide closely to the regulations of Cook, Du Page, and Kane counties.

In a recent meeting in Hammond the mayors of Hammond, Whiting, and East Chicago, sitting with members of the board of works of those cities, and in addition those of Gary and Calumet City, agreed to study the regulations proposed by the Regional Planning association and put into effect in their areas some similar regulations.

Tells Illinois Methods.

This determination followed talks by Chairman Frederick W. Penfield of the Regional Planning association committee on subdivision plats and zoning, and by Robert Kingery, secretary of the association. Mr. Penfield, who is also a Cook county commissioner, described for the Indiana officials the method followed in compiling these regulations. He told them that the real estate operators themselves, together with the surveyors, county map and highway officers, representatives of the state highway department of Illinois, and city plan officers of similar cities and villages all coöperated in drafting rules which were to control each one to a certain degree. Mr. Penfield continued by saying that in Cook county alone in five months almost fifty miles of 100 feet wide right of way had been provided by delication of land on the part of the subdividers.

Plan Wide Streets.

The principal features of these regulations are that on main state, county, and section line roads the right of way is to be not less than 100 feet wide, on the half mile roads not less than 80 wide, and on other streets not less than 66 feet wide. All alleys, if alleys are laid out, are to be no less than 20 feet wide, and no street is allowed to be planned unless it connects without a jog with the streets already recorded and in use in the adjacent property.

The idea is spreading to other counties in the Illinois side of the region, and several cities and villages throughout the area from Kenosha to Kankakee, and from Aurora to Michigan City have either adopted or are planning to adopt similar subdivision control.

MAKING FRIENDS OUT OF CUSTOMERS

Many of Our Customers Recommend to Their Neighbors and Friends

"Tupler Built" GARAGES

There Is a Reason

2 Car 18x18 GARAGE $5.00 Down



Double Walls—No Extra Charge

Our garage building is unexcelled. The finest materials are used. Expert carpenters are employed. Come to our yards. Sample bungalows and garages on display. Call or write for reservations. No obligation. Open evenings and Sundays till 5 p. m.

South Side Branch 6605 Cottage Grove Fairfax 0305

BEN TUPLER CO. Main Office and Yard 2900-42 West 36th Pl. LAFAYETTE 4374-4375

North Side Branch 4833 N. Western Ave. Ardmore 4310

NO CASH!!

You Can Own Your Home by This Plan

No matter how modestly you are living, you can, by adding a bit of your savings to the money you lay out for rent, be an independent property owner.

Imagine this budget for an $1,800 a year income. Suppose there are five in the family. Here is a table showing how you can set aside money for your home:

Food	$40
Clothing	$25
Operating	$15
Self-improvement	$15
Rent (or home, which?)	$55

This shows how easily you can turn rent money into payments for a home. You transfer rent, which is an expenditure, into income that goes to make your payments. It becomes an investment that gives you an opportunity for substantial profit as developments about you increase the value of your property.

When you get right down to figures, it costs less to take title to your own home than most people realize.

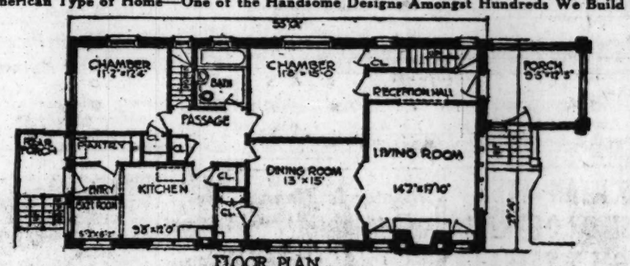
You only need as little as $500 We supply the lot and build your home to suit. This amazing plan enables you to pay for your home with your rent money. The cash you pay out to your landlord is saved and you have a home instead of rent receipts.

Rent Payed Per Month	Rent Receipts in 10 Years	Rent Receipts in 15 Years
$ 40.00	$ 6,326.72	$11,172.78
$ 50.00	$ 7,908.40	$13,965.46
$ 75.00	$11,862.60	$20,948.19
$100.00	$15,816.80	$27,930.02

Move into your own home this spring. Here is a new easy plan. You need only a *low first payment* on a 60x175 ft. residential homesite in beautiful **Hinsdale Terrace**—in the midst of a well-built district and fine transportation—and we build a home for you with no cash down. Hundreds of plans to select from.



American Type of Home—One of the Handsome Designs Amongst Hundreds We Build



FLOOR PLAN

THE TRIBUNE recently featured this home in its Real Estate Section

Get one of these beautiful modern homes. Hundreds of types to select from, all with handsome landscape effects. Every home modern and complete—concrete foundation, landscaping, full basement, high grade plumbing and heating; hardwood floors; bookcase and other built-in features, such as buffet, linen closet, kitchen cabinet, ironing board, outside icing; composition roof, beautiful fixtures and plenty of base plugs. A real home! Get yours in time for spring delivery.

Buy Now for Rapid Turnover and Quick Profits.

The size and splendid location of these lots, and the fact that we build for our customers under our special plan make them a tremendous value for the money. They are a great investment. Only two blocks away property is right now bringing three times the price. With the breaking of ground and the immense building activities planned for this spring, Hinsdale Terrace lots should double in value in the next six months. There is no better real estate investment today.

Come Out and Convince Yourself—Mail Coupon Now

You will be impressed by the character of the land, the location, the transportation facilities, the improvements at every hand. You will see with your own eyes the remarkable possibilities, whether for a home or for investment.

Drive out today. By auto: Take Ogden Avenue route to Hinsdale; west on 7th street to property office of Hinsdale Terrace.

By rail: Take C. B. & Q. Railway from Union Depot, Canal and Jackson. Come out today!

DON'T PAY RENT



An Editorial by S. Quincy Goldman

This new idea of building homes without a down payment on the house, and before your lot is fully paid for, is due to the fact that I own Hinsdale Terrace outright. The location of my property is such that I have no doubt it will enhance in value from 200 to 300 per cent as an investment.

Past performance is my best guarantee for the future. I have spent 20 years throughout a number of countries, selling millions of dollars of merchandise, talking a dozen languages. This has taught me to work with and for the public. I have won the respect and good will of the people, making an ever growing circle of friends and customers. In my many years in Chicago I have made 100 to 1,000 per cent for my customers through real estate. I recommend my offerings as A1 investments.

I invite you to call at my office, examine my customers ledger and write or phone them as to what they think of my dealings and the property bought from me.

I extend to prospective buyers a cordial invitation to make my office their downtown headquarters, with phone, stenographic service, and real estate advice—all free.

S. Quincy Goldman

A CLEAN-UP, ONE-DAY SALE

Only a Few Lots Left in Our Hinsdale Terrace Subdivision

Get in while Hinsdale Terrace 60x175 Homesites are to be had! They are going very fast. You can clean up on quick action here. Hinsdale is the Lake Forest of Chicago's western suburbs. Picturesque, high land, with winding roads, close to Forest Preserve and golf courses; a built-up community, a thriving suburb; 32 minutes to loop; 70 trains each way daily; three boulevards connecting with Chicago's main boulevards.

All Improvements Are in Our Hinsdale Terrace Subdivision

Sewer, water, gas, electricity, sidewalks and paved streets. Short walk to schools, churches, and stores—a built-up district. Building activity is going on at a great pace. Two blocks away property is selling for three times the price. Lots generous in size—60x175; 40-foot building line, giving room for a home, lawn and garden. A splendid investment! You have no time to lose. This announcement will clean out every lot.

Get Your Own Home at Once at Our Hinsdale Terrace Subdivision

Building activities will boost prices sky high. Beautiful homes are already built. Ask our satisfied customers who live in them. A record breaking building program will take place this spring. Sign and send this coupon right away and let us send you more information, with plat and prices. Avail yourself of this liberal offer immediately. Inquiries will be handled in the order received.

Highest Bank References

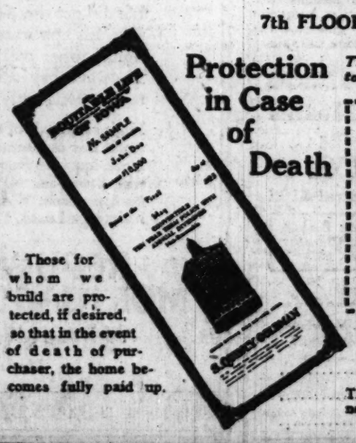
S. QUINCY GOLDMAN

Hundreds of Testimonials

7th FLOOR, 5 NORTH LA SALLE ST., CHICAGO

We Are Not Connected in Any Way with Any Other Firm

PHONE STATE 1202



Protection in Case of Death

Those for whom we build are protected, if desired, so that in the event of death of purchaser, the home becomes fully paid up.

This coupon is the key to a very liberal offer. No man can afford to overlook it. It means profit and a home of your own.

MAIL THIS COUPON AT ONCE

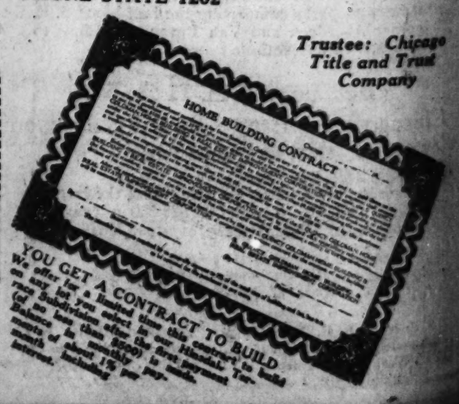
S. Quincy Goldman,
5 N. La Salle St., Chicago.

Send full information about your home financing plan, including plats, prices, photographs and catalog of homes you build; special low payment terms, etc.

Name .....

Address .....

Trustee: Chicago Title and Trust Company

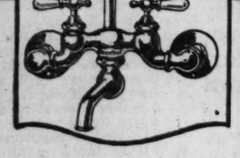


SALESMEN:

This is a first class opportunity for salesmen who appreciate a connection with one of Chicago's Pioneer Home Builders "For the People."

"Standard" PLUMBING FIXTURES





"Standard" One-piece Kitchen Sink, 60½ in. long, with double drainboard, Swinging Spout Faucet and Lift-off Soap Dish **$95.00**

"Standard" Swinging Spout Faucet, including Soap Dish, sold separately as shown—left - - - - - - - - **$9.75**

Prices subject to change. Piping and labor not included.

Tomorrow You, Too, Can Have That Sink You've Needed So Long

In one day your Plumber can install your "Standard" One-piece Sink in place of the old one, if water supply and drain connections need no material alteration.

You, too, can keep kitchen tasks at the comfort line with the sink placed "yard stick high."

You, too, can exchange many of your "work hours" for "leisure hours." There is a "Standard" Sink, bright and inviting, to fit the needs of any kitchen.

Make your selections here and order from your Plumber.



Standard Sanitary Mfg. Co.

Chicago Showroom: 900 S. Michigan Ave.
Peoria, Ill., Showroom: 112-114 Main St.
Milwaukee, Wis., Showroom: 426 Broadway

Write or telephone Showroom for Catalogue.

DS OUT OF CUSTOMERS
stomers Recommend to Their
hbors and Friends
uilt" GARAGES
ere Is a Reason



Balance $11.20 Monthly

ls—No Extra Charge

The finest materials are used. Expert ser- our yards. Sample bungalows and garages on ions. No obligation. Open evenings till 8 p. m.

TUPLER CO.
Office and Yard
42 West 36th Pl.
YETTE 4374-4375

North Side Branch
4831 N. Western
Ardmore 4789

H!!
DON'T PAY RENT



An Editorial by S. Quincy Goldman

This new idea of building homes without a down payment on the house, and before your lot is fully paid for, is due to the fact that I own Hinsdale Terrace outright. The location of my property is such that I have no doubt it will enhance in value from 200 to 300 per cent as an investment.

Past performance is my best guarantee for the future. I have spent 20 years throughout a number of countries, selling millions of dollars of merchandise, talking a dozen languages. This has taught me to work with and for the public. I have won the respect and good will of the people, making an ever growing circle of friends and customers. In my many years in Chicago I have made 100 to 1,000 per cent for my customers through real estate. I recommend my offerings as A1 investments.

I invite you to call at my office, examine my customers' ledger and write or phone them as to what they think of my dealings and the property bought from me.

I extend to prospective buyers a cordial invitation to make my office their downtown headquarters, with phone, stenographic service, and real estate advice—all free.

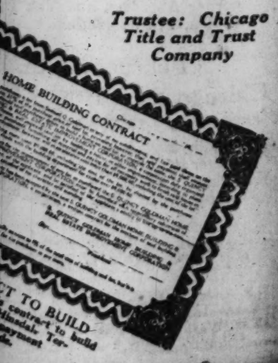
S. Quincy Goldman

SALE
Own Home at Once at Our
ale Terrace Subdivision
tivities will boost prices sky high.
s are already built. Ask our satis-
who live in them. A record
ing program will take place this
and send this coupon right away
d you more information, with plat
vail yourself of this liberal offer
Inquiries will be handled in the

Hundreds of Testimonials

202

Trustee: Chicago Title and Trust Company



PART 5 | RADIO

Chicago Sunday Tribune

THE WORLD'S GREATEST NEWSPAPER

PART 5 | RADIO

FEBRUARY 7, 1926.

Wireless Again Aids in Rescue of Sailors in Mid-Ocean

ZONE PLAN FOR RADIO CONTROL IN WHITE BILL?

Embodied in Proposed Amendment.

Washington, D. C., Feb. 6.—[Special.]—If an amendment presented by the house subcommittee on radio considering the White bill prevails the United States may be divided into five zones, or radio districts. One commissioner would be appointed by the President, by and with the advice and consent of the senate, from each of these zones. Not more than three commissioners would be of the same political party.

Urge Five Commissioners.

Under the terms of the amendment, which was introduced by Representative William W. Larsen, a Democrat, of Georgia, the first commissioners would be appointed for terms of three, four, five, six, and seven years respectively, terms of each to be designated by the President. Successors would be appointed for terms of seven years.

The Larsen amendment, providing for five members, would reduce the cost of operation by the commission, it is said, about forty per cent.

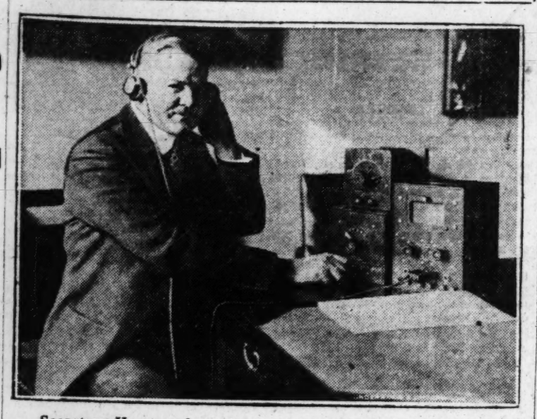
Although as yet moving pictures by radio are nonexistent and the question was raised as to the advisability of endeavoring to regulate something that does not exist, it is understood that the subcommittee allowed this clause to stand.

Talk of Radio Movies.

The argument of the committee members is said to have been that if radio movies were not provided for and they eventually came into being, there would be no place for them on the air. The same argument was said to have been advanced with regard to transmission of power by radio, another thing which has not as yet come to pass. It therefore appears that if moving pictures or power are broad-

(Continued on page 2, column 8.)

HOOVER A FAN



Secretary Hoover, shown here at his private set, is an ardent radio fan. During the international tests he tuned in London, but he said it came in hazily. [Underwood & Underwood Photo.]

RIVER FOREST MANS WINS 'OLD FAVORITE' PRIZE

Today's award of $25 for correctly naming the three "Old Time Favorites" played last Sunday from W-G-N, THE CHICAGO TRIBUNE radio station on the Drake hotel, is won by Herbert Fritz, 122 Ashland avenue., River Forest, Ill. The three melodies played were "Narcissus," Schubert's "Serenade," and the Barcarolle from the "Tales of Hoffman," by Offenbach. Mr. Fritz can receive his award by calling or writing to "Old Time Favorites," CHICAGO TRIBUNE.

Three old time tunes are played each evening from W-G-N. Listeners are requested to name them and to tell in a single sentences which song they liked best and why. The listener who submits the best sentence and names the three songs correctly wins the prize. Tune in at 5 o'clock and again at 7:30 for today's group of songs.

LITTLE SYMPHONY TO PLAY OVER WLS WEDNESDAY

The Little Symphony orchestra of Chicago will be heard from WLS Wednesday evening at 9 o'clock. The music played by this organization under the direction of George Dasch has attracted much attention since it has been broadcasting regularly.

Each time it is heard the Little Symphony orchestra plays a program with a purpose. The last time the orchestra members arranged a production around the music. This has to do with a wedding and the whole story was told in music. The kind of music liked best for love making and weddings in many countries was given and explained. The productions are arranged by Karl Schulte, with the assistance of the WLS staff.

President to Speak on Washington's Birthday

A radio hookup is in contemplation when President Coolidge will address the National Education association convention, Monday night, Feb. 22.

Street Safety Talk by Chief Collins Tuesday

Chief of Police Morgan A. Collins will speak on "Street Safety" over WBBM, Tuesday evening, at 9 o'clock. Chief Collins will give his radio listeners some sound advice on safety both from the standpoint of the pedestrian and the motorist.

HACKETT, NOTED TENOR, AS W-G-N STAR TONIGHT

He Will Dominate Atwater Kent Hour.

Charles Hackett, leading tenor of the Chicago Civic Opera company, will sing to his largest audience tonight at 8:15 when as one of the Atwater Kent artists he will broadcast from station W-G-N on the Drake hotel.

The noted tenor has always sung. His mother has said that he sang as a baby instead of squalling, and insisted upon being sung to. He was early alto singer in a boys' choir. He made his first public appearance as a member of the Worcester high school glee club. It was then discovered that he had a voice.

Begins His Career.

Marion Crawford's book, "Roman Singer," fired his ambition for a musical career. A Worcester architect fired him from his office, where he had begun the study of architecture. "I am really doing you a favor," said the employer who had recognized his remarkable gift. Thus was Hackett launched upon his career.

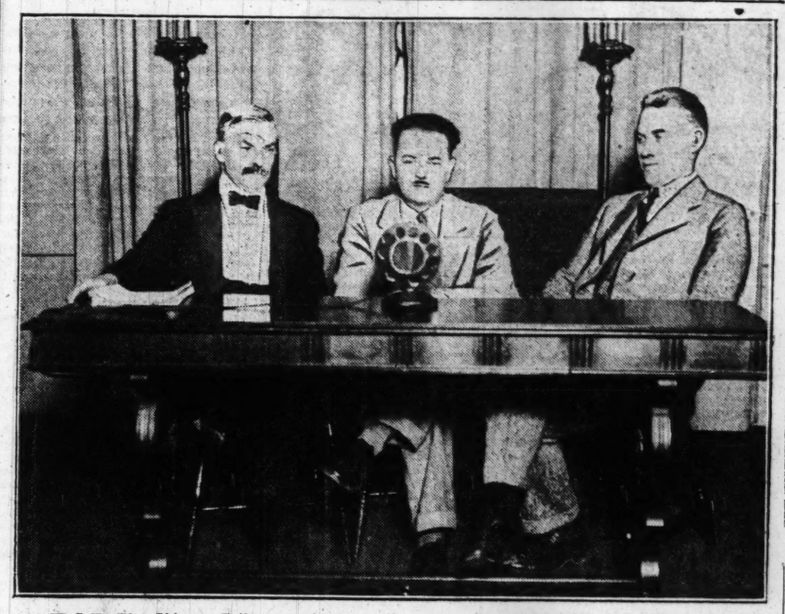
He obtained a position as soloist in a Boston church choir, and in 1911 sang in St. Thomas's church, New York. In 1912 he went to Italy and began to study opera scores. He made his operatic debut in Genoa in 1917, and continued singing, in Italy in winter and in South America in summer.

His Success Notable.

His European successes were notable. He has the honor of being the first American tenor to sing at the Grand Opera in Paris, La Scala in Milan, the Constanzi in Rome, the Lieco in Barcelona, the opera in Monte Carlo, as well as the Municipale in Rio de Janeiro. He has sung in opera in Vienna, Berlin and other European and South American capitals.

He sang to a great triumph in "The Barber of Seville," when he made his American debut at the Metropolitan opera, New York, in 1919. He later became the premiere tenor at the Chicago Civic Opera company, where he will sing the season of 1926-'27.

SENATORS DEBATE OVER RADIO



W-G-N: The Chicago Tribune station, recently broadcast two debates on the world court and more than 7,500 fans wrote in about it. In the picture, left to right, are shown Senator Thomas J. Walsh, Montana, who spoke for the court in the great debate; Quin A. Ryan, W-G-N announcer, and Senator Henrik Shipstead, Minnesota, who opposed the court. [Pacific and Atlantic Photo.]

WSWS PLANS TO GIVE INITIAL PROGRAM SOON

Construction work on the towers of radio station WSWS at Woodale, which was halted by cold weather, has caused the postponement of its initial programs from studios in the Straus building scheduled for the first week in February.

H. J. Bligh, president of the Bligh-Whittington company, operating managers of the station, announces that the formal opening will take place during the week of February 8.

Opera Star to Be Guest Artist of WJAZ Tonight

A program of surpassing interest will be broadcast from WJAZ, beginning at 7 and lasting until 9 o'clock this evening. Sophie Brandt, prima donna mezzo-soprano of the Manhattan Opera company, and also remembered by her wonderful performance in Straus' "The Waltz Dream," will be the guest artist, while the Girvin Little Symphony orchestra will offer a symphonic program that should prove most interesting and entertaining. Other artists will unite to present a classical program of diversified character.

LINCOLN WITNESS TALKS AT WMBB ON ANNIVERSARY

Sergt. A. W. Boggs has been procured by WMBB, for a short talk between 7 and 8 p. m. on Lincoln's birthday.

Sergt. Boggs enjoys the distinction of being one of the few surviving eye witnesses to the assassination of President Lincoln in the Ford theater, Washington, D. C. Sergt. Boggs was also present at the trial and execution of the conspirators. For all his years, Sergt. Boggs is still sprightly and his memory of occurrences he has witnessed is still as fresh as though they were recent happenings.

RADIO COMPASS LEADS U. S. SHIP TO BRITISH CRAFT

President and King Join in Praise of Heroes.

BY FRANK HINMAN.
[Radio Editor.]

Radio has again been written in bold letters in the history of heroism at sea, for it was radio, combined with American pluck and determination, which made possible the most thrilling of recent year rescues on the Atlantic. This rescue occurred a week ago when the crew of the American liner President Roosevelt saved the lives of twenty-five officers and men from the sinking British Antinoe after a four day fight which cost the lives of two of the President Roosevelt's crew.

Radio Compass Evolved.

Wireless has played important parts in hundreds of rescues at sea, and from the time that Jack Binns sat in his radio room in the White Star liner Republic in 1909 and saved hundreds of lives by continually sending out his distress signals until the advent of present day broadcasting a few years ago, an S. O. S. at sea was always a front page story. Since broadcasting on land has become so popular, however, wireless work at sea has been lost sight of as far as the inland citizen is concerned, but this hasn't prevented radio experts from improving the equipment of ocean going vessels.

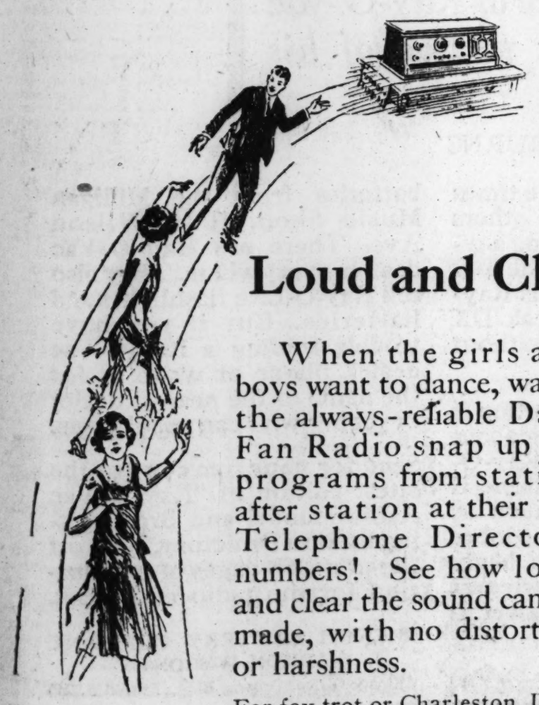
As a result ships of today are much better than the ships of Jack Binns' time. One of the improvements, the radio compass, which came into prominence during the war, made it possible for Capt. George Fried, commander of the President Roosevelt, to locate the sinking Antinoe. During the war the radio compass was used to locate German submarines.

Novel Direction Finder.

The radio compass is really nothing but a large loop aerial which is used as a direction finder. Set owners whose receivers operate from loop aerials know how directional they are and how signals from a station can be in-

[Continued on page 2, column 1.]

Day-Fan RADIO



Loud and Clear

When the girls and boys want to dance, watch the always-reliable Day-Fan Radio snap up the programs from station after station at their Air Telephone Directory numbers! See how loud and clear the sound can be made, with no distortion or harshness.

For fox trot or Charleston, Day-Fan brings your favorite orchestra into your own home.





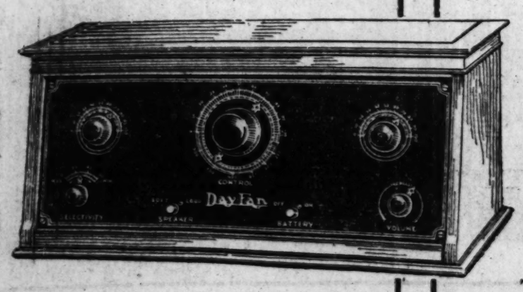
Simple to Use

The children enjoy the family Day-Fan as much as the grown-ups. The dial station number is found for you in advance. No delicate and tricky tuning for experts only—no programs lost for minutes because the hand slips. Day-Fan is always easy to use.



and Beautiful to Hear!

In addition to volume and clearness and wonderful ease of operation, the Day-Fan has what is probably the most beautiful tone in radio. Make this comparison yourself, and hear Day-Fan beside radio instruments costing three times as much. Over 37 years' experience in building electrical apparatus has enabled The Dayton Fan & Motor Company to perfect a radio receiver which gets even the lowest tones of the musical scale in their full sonorous beauty. You will notice the difference at once. Day-Fan speech is human—Day-Fan music is music.



Day-Fan 5, a five-tube, single-dial control radio receiver of great tonal beauty and ease of operation. A remarkable value at $115.00.

Exclusive Distributors

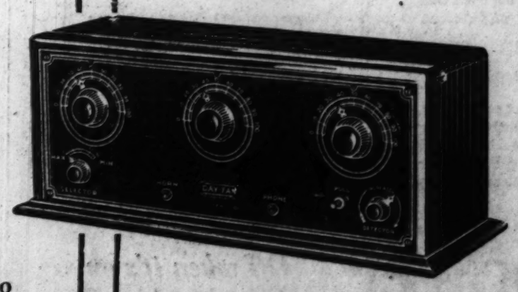
Day-Fan Chicago Company, 217 N. Desplaines Street, Chicago, Illinois.
The Main Auto Supply Company, Fort Wayne, Indiana.
Domestic Electric Appliance Co., Inc., Franklin and Sixth Streets, Peoria, Illinois.
Electrical Specialties Co., 325 State Street, Detroit, Michigan.
Riser Bros. & Co., 561 E. Washington Street, Indianapolis, Indiana.
E. A. Quarfot, 376 East Water Street, Milwaukee, Wisconsin.

Any of the above distributors will tell you the name of the Day-Fan dealer nearest you.

Manufactured by

The Dayton Fan & Motor Co., Dayton, Ohio

For More Than 37 Years Manufacturers of High Grade Electrical Apparatus



Day-Fan OEM 7, a four-tube, triple-dial control, long distance receiver at $98.00. Made also in simpler cabinet (OEM 12) at $75.00.

WIRELESS AIDS IN THRILLING RESCUE AT SEA

Sinking Ships Located by Compass.

(Continued from first page.)

creased or lowered by simply swinging the aerial from side to side. That is how the radio compass works. Primarily, it is used by skippers to discover their position at sea through the aid of signals from shore stations, but in the case of the Antinoe it was used to locate the sinking vessel.

The operator on the President Roosevelt, simply tuned in on the Antinoe's signal, swung his radio compass till the signal was the loudest, and then the ship sailed in that direction. The Antinoe was located 7 hours later, 100 miles from the charted position given by the Antinoe operator. Without the radio compass this discrepancy would have resulted in many hours' delay in finding the vessel.

Roosevelt's Heroic Act.

How the President Roosevelt stood by for four days making numerous unsuccessful attempts to take off the crew of the Antinoe and losing two of its own crew before it succeeded is too well known to repeat here. It might be well to add, however, that after the rescue had been accomplished it was radio that brought the news of the heroic feat to the waiting public of two nations and resulted in President Coolidge and King George of England joining in praise of Capt. Fried and his men.

Several days ago, after the President Roosevelt had landed the rescued seamen in England, both Capt. Fried, the American, and Capt. Torse, skipper of the English boat, spoke before the microphone of the British Broadcasting company in London, telling the English fans of the rescue.

BOY SCOUTS TO USE RADIO IN DRIVE FOR FUNDS

The Chicago council of Boy Scouts, 37 South Wabash avenue, has made extensive plans to let Chicago people hear about the Boy Scouts by radio in connection with the approaching financial campaign for $200,000 which starts Feb. 10.

Most of the local radio stations have offered the Scouts places on their programs throughout the week of the campaign, and it is planned to have well known men, including Judge Victor P. Arnold of Cook County Juvenile court, and Gen. Le Roy T. Steward, Scout commissioner, give short talks on the work of the Boy Scouts. The program in detail will be announced later.

The Boy Scout financial campaign this year comes at approximately the same time as the national celebration of the 16th anniversary of the establishment of scouting in this country. One of the principal features of the national anniversary celebration will be a thirty minute Scout radio program in which leading artists will take part, to be broadcast tomorrow night, 7 to 7:30 p. m., central time, from station WEAF, New York.

Apollo Club Radio Concerts Prove Popular

The "radio divisions" of the Apollo club are gaining popularity in the programs being broadcast by WLS. Each Tuesday evening a part of the club, under the direction of Mrs. Maude Rae, sing from WLS. This week a mixed quartet of the Apollo club will be heard. In addition there will be solo and duet numbers.

Sam 'n' Henry, W-G-N's Comic Story Makes Hit with Fans



Discovering the actual identity of "Sam 'n' Henry," the radio comic strip heard each evening at 10 o'clock over W-G-N, THE CHICAGO TRIBUNE station on the Drake hotel, is rapidly becoming the favorite sport of radio fans everywhere. Every mail bulges with inquiries regarding the two colored boys, and at the close of each evening's adventure, the W-G-N telephone operator prepares for a flock of calls concerning their real character.

Who Are They?

All manner of wild guesses are coming to W-G-N, and some fans are even submitting sketches of the pair. The accompanying one is the work of Sam J. Smith, 1301 South Lawndale avenue. "Sam" in the comic strip also boasts of "Smith" as a surname. In a brief note with the drawing Mr. Smith writes: "To Henry Johnson and Sam Smith, in appreciation of many enjoyable evenings afforded by them through W-G-N."

"Sam 'n' Henry" made their radio debut just three weeks ago, when they were discovered trundling along a rough Alabama road in a rattling buckboard, bound for the roalroad station where they were to take the train for Chicago. A series of homely, human and humorous adventures have been their lot since then. Arriving in Chicago they found a job awaiting for them on a rising skyscraper and their doings have been a continual round of laugh-provoking situations. Sam is the impulsive, luckless member of the two whose radio life is one scrape after another, while Henry is slower, more cautious, and stingy. Henry recently appointed himself Sam's "manager," and together they are seeking a job.

Some of Their Adventures.

Some of their recent adventures included Sam's night in the jailhouse for playing "African dominoes"; his toothache and the tooth's consequent extraction amid groans and lamentations by the luckless colored boy and Henry's attempt to get Sam a job in a shooting gallery where he was to pose courageously while clay pipes were shot out of his mouth. Sam is usually the "goat," while Henry hovers around his friend, always avoiding accidents himself, but acting as guide, counselor and "manager."

Listeners are having a great time attempting to discover their identity. One fan said that if it were not for the fact that Bert Williams was dead, he would swear the old favorite of the music halls was taking the part of "Henry."

The funny pair also appeal to the ladies. One fan wrote in that he could no longer enjoy a motion picture show in peace, since his wife was insistent that they reach home at 10 o'clock in time to hear "Sam 'n' Henry." "Please continue your comic strip," whites another woman listener, Mrs. A. H. Scott, 237 North Menard avenue, Chicago. "'Sam 'n' Henry' are the end of our 'perfect' and other days, and we would miss them. The children expect to hear all about them each morning."

Lawyer Offers Aid.

Following the adventure which resulted in a trip to jail for both boys, J. S. Samuels, a lawyer, 6242 South Park avenue, Chicago, wrote as follows: "'Sam 'n' Henry' are now on their way to the police station. Can not help but offer my services and if Henry doesn't put up some of his cash for bail, we'll see what I can do for Sam."

Harriet Reed, also of Chicago, explains the general attitude of listeners with the following excerpt from one of her letters: "You've started something there that it will be hard to stop. Sam 'n' Henry are to W-G-N what Andy Gump is to THE TRIBUNE."

YOUNG VOICES ON LITTLE BROWN CHURCH PROGRAM

The Children's chorus from the Community church, Park Ridge, Ill., will make its initial appearance over the radio as a feature of the musical program of the Sunday evening service of the Little Brown church in the Vale, over WLS, tonight.

The Children's chorus is a choir of thirty-five youngsters, all between ten and thirteen years. It was organized a year ago by Elmer J. Crabbs and under his direction has taken part in the musical services of the Park Ridge Community church at least once a month.

The sermon will be upon "Jesus the Master," the last of a series of five which have been given by Samuel R. Guard, lay pastor of the Little Brown church, based upon Bruce Barton's Discovery of Jesus in his book, "The Man Nobody Knows."

Canada Leads in Radio Exports from U. S.

The total radio apparatus exported from the United States to foreign countries during the past fiscal month was $1,277,000. Of this sum, Canada lead with $810,631. That interest in this form of entertainment is still mounting in Japan is evidenced by total purchases of $100,850. Australia was third with $71,580, the United Kingdom fourth with $62,974, and Czechoslovakia fifth with $56,091.

Radio Aids in Tribute to Dawes at Tech Dinner

Maj. Gen. James G. Harbord, at the recent "phantom radio dinner," asked graduates of the Massachusetts Institute of Technology in 67 cities to stand as a tribute to Vice President Dawes. It is, of course, quite customary to do this at an ordinary dinner, but it has probably never been undertaken on a country-wide scale via radio before.

SOVIET RUSSIA CLAIMS A MILLION RADIO LISTENERS

Government Stations on Air Daily.

Washington. D. C., Feb. 6.—[Special.]—Over a million radio fans in the soviet union listen in on the programs of the government stations every day, according to a report of the soviet radio industry received by the Russian information bureau here. The number is increasing by scores of thousands each week. Village libraries in 400 villages in Moscow and Leningrad provinces have been equipped with powerful receiving sets and loud speakers, and 300 workers' clubs in the two cities have been similarly fitted out. The hospitals and the larger hotels are rapidly being supplied with radio apparatus, and the demand for sets from the numerous cooperative apartment houses grows rapidly.

The big transmitting stations at Moscow and Leningrad are wired to all the principal theaters, concert halls, public meeting places, and lecture halls. The stations at the principal cities in European Russia have recently been hooked up for furnishing simultaneous programs.

When the radio amateur in the soviet union wants to hear a bit of foreign transmission by way of variety, he tunes in on one of the big stations in Germany, England, or Denmark, and he can even get Paris. Similarly the larger soviet stations have been getting appreciative letters from fans who have enjoyed their programs in England, Germany, Czecho-Slovakia, and the Scandinavian countries.

In addition to the stations in Moscow and Leningrad, powerful transmitting plans are now operating at Kharkov, Ivanovo, Bogorodsk, Kiev, Nijni-Novgorod, Minsk, Voronesh, Tiflis, Baku, and other cities.

TO GIVE CONCERTS



JACQUES GORDON.

The name of Jacques Gordon heads the list of musical features that are to make the month of February interesting to listeners who tune regularly at 302.8 meters for W-G-N, THE CHICAGO TRIBUNE station on the Drake hotel. Mr. Gordon, internationally famous violinist and concert master of the Chicago Symphony orchestra, is to offer a series of four concerts over W-G-N, the first of these occurring Wednesday evening at 8 o'clock.

The excellent technique and magnificent ability of Jacques Gordon are known wherever musicians and music lovers foregather, and W-G-N compliments itself on being the first station in the country to secure him for radio listeners. He has entered with enthusiasm into the plans for his initial broadcast, and, in conjunction with Henry Selinger, musical director of W-G-N, is busy preparing a program that should win him many followers among set owners.

Mr. Gordon brings to the radio years of experience and study abroad, as well as in America. He is one of the best known students of Frans Kneisel, who, with Leopold Auer, ranks first among the world's violin pedagogues. He attracted attention in the east with the New York Symphony orchestra, and later as a member of the Berkshire string quartet, he toured the country, earning a national reputation.

Mr. Gordon's other appearances over W-G-N have been tentatively fixed for Feb. 16, Feb. 23, and March 2.

LONDON REPORT OF WAVE LENGTH CHANGES FALSE

Denial Calms Panic Among Set Owners.

[Chicago Tribune Press Service.]

LONDON, Feb. 6.—The British Broadcasting company, which rules the British wireless world by a monopoly, has issued a denial to calm the panic of radio enthusiasts who have believed the report that all present wireless sets will be obsolete within six months. The report that all sets now in use would have to be scrapped was based on rumors that there would be a sudden sweeping change of wave lengths of all British stations down to 100 and 200 meters.

Belief that there would be radical changes in the present wave lengths became so general that the sale of receiving sets was seriously affected, but the official denial has revived confidence. It is now definitely stated that no material changes in wave lengths will take place for at least a year.

Little Chance of Short Wave.

Capt. Eckersley, noted British radio engineer and chief expert of the British Broadcasting company, has stated that there is no likelihood that the B. B. C. will adopt a wave length so short as to necessitate the use of the unstable short wave receivers with their difficult operation and delicate tuning circuits.

The International Radiophone bureau, which was set up in Geneva last April and is now continuing its meetings in Brussels, has so far been unsuccessful in finding a solution for the problem of broadcasting interference, and it is possible that the bureau may be given authority to limit the number of broadcasting stations in Europe.

The bureau has already done very valuable work in reducing the amount of interference between one station and another, but if the growth in the number of stations is not restricted the European broadcasting situation will become more and more complicated.

Want 250 to 600 Meters.

It has been suggested that a new wave length of about 250 to 600 meters should be used by broadcasting stations in Europe, the more extreme of these lengths being allocated to new broadcasting stations.

The combined phonograph and loud speaking wireless set, which has become popular in America, is now enjoying a vogue in England. There is a definite market open for a phonograph which would include a simple loud speaking set as well as the usual phonograph mechanism.

Inspectors are busy tracking down "radio pirates" or fans using unlicensed sets. Raids have been staged or are planned in many large cities, with attention at the moment centered on Dundee and Birmingham.

DR. ROBERT SPEER TO BE SPEAKER BEFORE SUNDAY EVENING CLUB

Music by the Lake Forest College Glee club will be broadcast by KYW from the 7 o'clock preliminary service of the Sunday Evening club tonight in Orchestra hall. It will be followed by the continuation of the series of talks on "Some Old Letters" by Clifford W. Barnes, president of the club, dealing this week with the second epistle to the Thessalonians. This will be Mr. Bernes' last talk for several weeks.



DR. ROBERT E. SPEER.

Dr. Robert Speer, secretary of the board of foreign missions of the Presbyterian church for the last 35 years and former president of the Federal Council of Churches of Christ in America, will deliver the address at the 8 o'clock meeting on "Can Christ Really Help Men?" which will be broadcast.

ZONE PLAN FOR RADIO CONTROL IN WHITE BILL?

Embodied in Proposed Amendment.

(Continued from first page.)

cast, their control will be anticipated by the pending legislation.

Expect Speedy Action.

It is believed there will be comparatively few changes in the White bill as considered recently by the committee, but this, of course, will be threshed out in subsequent meetings. There is every indication that the White bill committee consideration is being expedited and it is very likely that the report will be submitted to congress within the next two weeks, if not sooner.

OREGON POWER COMPANY TOLD TO FIX WIRES

Considerable attention has been attracted to the order of the public service commission of Oregon directing the Skamania Light and Power company to repair leaky power lines that were said to have been causing radio interference. This company, it is said, took over the lines of an older concern equipped with insulators having a voltage of 2,300 volts. According to the allegation, the Skamania company began using 6,000 volts and refused to

BABY SHORT WAVE TRANSMITTER.

British experimenters in short waves report a new 5 meter baby transmitter which is so small that it can be held in both hands. It operates on a power of 50 watts.

Investigate UNIPOWER

find out why this new Radio "A" Power costs less . . . yet gives better reception

THE chief cause of poor radio reception, say experts, is "A" power that varies. It is radio's worst enemy.

But you can now banish this annoying factor easily—and economically. With Unipower on your set you are certain of quiet, unfailing "A" power. Always of the highest quality. Always at full voltage.

You will find, as thousands already have, that Unipower is the greatest single improvement you can make in your radio set. Not only is "A" battery failure swept aside permanently, but your "A" power cost is less.

Unipower is a single compact unit, quickly and easily installed. Just connect two wires to your set, plug in on your light current and the job's done! Unipower then requires absolutely no attention except the occasional addition of water.

You get more years of service at less cost per year with Unipower then with any other form of "A" power because Unipower contains no tubes, bulbs, lamps—nor any working parts that require frequent and expensive replacement. The first cost is the last.

See Unipower at your dealer's

Remember, with Unipower you get continuous, quiet reception—no hum—no noise—no fading due to lower power. It ends all the old bother and expense of continually buying dry batteries or charging storage batteries. Your dealer will gladly show you Unipower.



Unipower contains a Balkite charging unit of special design.

4-volt model, $35—60 cycles, 110-125 volt A. C. Designed for radio sets using R. C. A. 199 tubes or equivalent.

6-volt model, $40—60 cycles, 110-125 volt A. C. Designed for radio sets using R. C. A. 201-A tubes or equivalent.

The Gould Storage Battery Co., Inc.
The Rookery Chicago

Unipower TRADE MARK

Off when it's on
On when it's off

For clear signals and long distance, use Ray-O-Vac Radio Batteries



RUSSELL BURNS
4849 *Magnolia Avenue, Chicago*
Nearly everybody in Edgewater and the Wilson Avenue district knows Russell Burns. Radio fans who have had trouble with their sets count him as a friend indeed, for he knows how to get reception out of almost anything.

That is the advice of Russell Burns of Edgewater. He tells below what the low internal resistance of Ray-O-Vac batteries has meant to two of his customers.

By RUSSELL BURNS

"The owner of a neutrodyne recently called me in because he was getting a lot of noise in his radio and not getting any of the overtones or musical qualities which he felt his set ought to deliver him.

"He was using wet B batteries. I put in Ray-O-Vac B's instead. The noises have now disappeared and he gets signals absolutely free from distortion. That is because Ray-O-Vac batteries have lower internal resistance. *It never amounts to more than 13 ohms on 22½ volts.*

"Another customer has Ray-O-Vacs on a super-het. He gets California two and three times a week regularly, when others are having trouble getting anything. Why? Because the low internal resistance in his Ray-O-Vacs enables the weak DX signals to be amplified without distortion.

"To me quality of reception is the most desirable thing about a radio. I would have Ray-O-Vacs for that reason alone if they cost twice as much as they do. But they cost no more than other batteries to begin with and often last twice as long. Their staying power is remarkable."

Mr. Burns gets his Ray-O-Vac batteries from the Milligan Music Shop, 1040 Wilson Ave. There are Ray-O-Vac dealers everywhere. They also sell Ray-O-Lite flashlights and batteries. But if you have trouble finding a Ray-O-Vac dealer, phone or write us for the name of the nearest dealer or jobber who can supply you.

Send for your free copy of the latest edition of "Ray-O-Vac Radio Manual and Broadcasting Station Directory," just off the press, 68 pages of information for the radio enthusiast.

FRENCH BATTERY COMPANY
MADISON, WISCONSIN
Chicago Office: Conway Bldg., Franklin 2240



Ray-O-Vac "A" batteries recuperate during rest periods, lasting longer and giving excellent reception.

Ray-O-Vac "B" batteries in all standard sizes, both flat and upright.

Ray-O-Vac 4½ volt "C" batteries with 2 variable terminals give voltage adjustment of -3 and -4½ volts.

Ray-O-Vac Programs from WHT

Every Wednesday night 10:00-10:30—Ray-O-Vac Entertainment

Every Friday evening 6:55-7:25—Ray-O-Vac Concert

ALSO MAKERS OF RAY-O-LITE FLASHLIGHTS AND BATTERIES

ZONE PLAN FOR RADIO CONTROL IN WHITE BILL?

Embodied in Proposed Amendment.

(Continued from first page.)

cast, their control will be anticipated by the pending legislation.

Expect Speedy Action.

It is believed there will be comparatively few changes in the White bill as considered recently by the committee, but this, of course, will be threshed out in subsequent meetings. There is every indication that the White bill committee consideration is being expedited and it is very likely that the report will be submitted to congress within the next two weeks, if not sooner.

OREGON POWER COMPANY TOLD TO FIX WIRES

Considerable attention has been attracted to the order of the public service commission of Oregon directing the Skamania Light and Power company to repair leaky power lines that were said to have been causing radio interference. This company, it is said, took over the lines of an older concern equipped with insulators having a voltage of 2,300 volts. According to the allegation, the Skamania company began using 6,060 volts and refused to install larger insulators. The complaint was filed by KGW, the Portland Oregonian station, backing up a number of radio owners.

BABY SHORT WAVE TRANSMITTER.

British experimenters in short waves report a new 5 meter baby transmitter which is so small that it can be held in both hands. It operates on a power of 50 watts.

AMATEURS ADD TO LAURELS IN DISTANCE WORK

Relay Messages Nearly Around World.

New York, Feb. 6.—[Special.]—Radio amateurs who are out this winter to better the record made by the fraternity during the polar communications work last summer, are adding to their laurels with "DX" or distance work, and in many notable instances are giving demonstrations of speed that might engender pride in a purely commercial venture where speed meant financial profits.

Perhaps the outstanding pair of events were staged with the joint assistance of the Orient and Occident.

From Manila to New York.

The first relay was started from the station of Lieut. H. P. Roberts at Fort McKinley, Rizal, Philippine Islands. This station, PI-1HR, turned the relay over to station 6BUC, the Radio club of Hawaii station at Honolulu. The Hawaiians, in turn, passed the message to station 5LI, owned and operated by Max Patton Jr. of Greenville, Tex. The message completed its travels when the Texan established communication with John Mulvihill, owner of amateur station 2BN. The entire transaction was completed in 18 hours and 9 minutes, from Manila to New York.

Another of the successful relays originated in station FI-8LBT, Saigon, French-Indo-China. It was relayed from there to Lieut. Roberts at station PI-1HR, Rizal, Philippine Islands. The next jump, the longest in the relay, carried the message to station 5-2LZ, owned and operated by Mr. Mayer in England.

Relayed to Brazil.

While the message was destined for Brazil, the English station was not in touch with South America. Instead of sending the message directly, Mr. Mayer relayed it to J. S. Streeter, owner and operator of station A4Z of Cape Town, South Africa, who in turn passed the message on to R. Oxenham, also of Cape Town.

This latter South African was able to give the message to station BZ-1AF, owned and operated by C. Almeida of Rio de Janeiro, Brazil, who acted as the delivering agent.

The message was consigned to station Bz-5AB, a station that had been putting its signals into French-Indo-China with perfect regularity, according to the Saigon amateur.

BOLIVIA WILL EXPAND IN RADIO FIELD PRESENTLY

With a view of installing a radio broadcasting station in La Paz and otherwise developing and expanding the radio throughout Bolivia, El Radio Club Boliviano has been organized by a number of Pacenos, according to state consular advices to the United States department of commerce.

Plans are being formulated as to the capital stock and other features of a more perfect organization. The club already has two powerful radio instruments and frequently tune in on Pittsburgh and other stations in the United States, so the members state, and declare that the concerts and other radio features broadcast from Buenos Aires and Santiago are perfectly audible.

Bolivia has adopted, by supreme decree, very liberal rules and regulations as to the radio, such being formulated much after those of the republic of the Argentine.

U. OF C. CHOIR WILL PRESENT SLAVIC PROGRAM

Choral music which, full of the fire and dramatic intensity of the Slav temperament, will be heard from WLS Wednesday night, when the University of Chicago choir, directed by Mack Evans, goes on the air with a program of Russian anthems.

Maud Bouslough, soprano soloist, will sing with the choir.

Russian choral singing is unique, according to Director Evans, because the Russian orthodox church permits the use of no musical instruments for accompaniment. Other peculiarities are the number of parts, varying from four to eight, and the employment of a very low bass.

Compositions by Tschaikowsky, Kastalsky, Ippolitof-Ivanov, and Gretchaninoff are included in the program.

Roumania Begins to Wake Up to Radio

Based upon the psychology that they are more inclined to congregate indoors than outside for amusement, Roumania is pointed to as a promising field for radio. Private individuals may now own and operate radio receiving sets in Roumania, and evidences of increasing interest are constantly being manifested. Attractive window displays of radio apparatus are also beginning to make their appearance.

Cincinnati Station Claims Record That Beats KFI's

KFI, Los Angeles, recently claimed a radio record when a letter addressed merely to KFI was delivered promptly to the west coast station. Now WSAI of Cincinnati makes a counter claim. A letter addressed "Announcer Greene," and mailed from Atlanta, Ga., by a radio friend of Paul A. Greene, manager of WSAI, reached Greene two days later.

British Demand for U. S. Radio Parts Grow

The sale of high grade radio parts of American manufacture has increased considerably in England and there is a growing desire among British electrical dealers to become agents for American radio manufacturers, H. D. Butler, acting United States commercial attaché, London, cables the department of commerce.

FLOOR PLANS ARE NOW READY for the Third Radio World's Fair, New Madison Square Garden, New York City, September 13th to 18th, 1926, and may be secured by addressing Radio Manufacturers' Show Association, 127 North Dearborn Street, Chicago, Ill.

RADIO PROGRAMS FOR TODAY

(Sunday, February 7, 1926.) (Standard Time Throughout)

TOPPING the day's program from W-G-N, THE CHICAGO TRIBUNE station on the Drake hotel, is Charles K. Hackett, tenor, who will be heard during this evening's Atwater Kent concert, which starts at 8:15 and continues for one hour. Mr. Hackett is well known to Chicago listeners for his work during the season just closed with the Chicago Civic opera, and he is a concert favorite throughout the country.

The Atwater Kent concert is but one of the many musical features from W-G-N today. Following Uncle Walt's reading of the eight pages of TRIBUNE comics, 10:45 to 11:45 a. m., listeners are switched down to the Chicago theater for the Sunday Noon Musical hour, which features the Chicago Theater Concert ensemble. Arsene F. Siegel is the solo organist who will be heard during this hour. The ensemble is to offer the following selections:

Overture to "Oberon" ..... Weber
Grand Fantasie from "Cavalleria Rusticana" ..... Mascagni
Under the Elms ..... Thome
Badinage ..... Herbert
Prelude to the "Le Deluge" ..... Saint Saens
In the Garden, from "Rustic Wedding Symphony" ..... Goldmark
Serenade ..... Schubert
Liebesfreud ..... Kreisler
Popular medley ....
March and Procession ..... Delibes

Immediately following the musical hour the broadcast of a complete performance begins. The chief offering of this week's show at the Chicago is John Murray Anderson's stage production, "The Melting Pot." Featured in this production are the Royal Accordion orchestra, directed by Victor Fomeen; Floyd Carter, baritone; Clay Inman, Bessie Patters, and Enid Watson. Mr. Anderson has acquired note as the producer of musical revues, and "The Melting Pot" is the first of a series of super-stage features which will be broadcast from the Chicago theater.

Edwin Stanley Seder's organ recital from the Lyon & Healy studio of W-G-N starts at 2 o'clock. His program is as follows:

Suite, voluntary, prelude, country dance, corant, rondeau ..... Purcell
Suite, rondeau, minuet and saraband, trumpet tune ..... Purcell
Meditation ..... Klein
Spinning Song ..... Mendelssohn
Romance Without Words ..... Bonnet
Heroic Caprice ..... Bonnet

ON W-G-N PROGRAMS TODAY



CHARLES HACKETT. [De Gueldre Photo.] JOSEPH SCHWICKERATH. [Daguerre Photo.] VICTOR FOMEEN.

Intersting selections are contained in today's program by the Chicago Philharmonic orchestra whose program is broadcast from the North Side Turner hall where it is presented under the auspices of the Chicago Turngemeinde. It starts at 3 o'clock. Director Joseph Schwickerath has arranged a remarkable list of offerings of classic nature, that are splendidly relieved by selection from Strauss' "The Chocolate Soldier." Richard Czerwonky is the conductor of the Philharmonic. The soloist is Howard Preston, baritone. Here is the program:

March, "Joyeuse" ..... Chabrier
Overture, "Orpheus in the Under World" ..... Offenbach
Chicago Philharmonic orchestra.
Aria, "Vision Fugitive" ..... Massenet
Howard Preston, baritone.
Angelus ..... Hadley
Fantasie, "Cavalliera Rusticana" ..... Mascagni
Selections from "The Chocolate Soldier" ..... Strauss
Chicago Philharmonic orchestra.

An hour's program by artist students of the Chicago Musical college follows the philharmonic concert at 4 o'clock.

In response to numerous requests, "Sam 'n' Henry," W-G-N's popular radio "comic strip," has been assigned a Sunday time, and listeners will hear the two happy go lucky colored boys at 10 o'clock this evening. Henry recently appointed himself Sam's "manager," and together they are looking for a job for Sam. Don't forget to tune in at 10!

DETAILS OF TODAY'S W-G-N PROGRAM.
[Wave length, 302.8 meters.]

10:45 to 11:45 a. m.—Uncle Walt reads The Tribune comics to the children.
11:45 a. m. to 12:45 p. m.—Sunday noon musical hour from the Chicago theater.
12:45 to 1:45 p. m.—Broadcast of complete performance from Chicago theater.
2 to 3 p. m.—Organ concert from Lyon & Healy studio by Edwin Stanley Seder.
3 to 4 p. m.—Concert by the Chicago Philharmonic orchestra.
4 to 5 p. m.—Recital by artist students of the Chicago Musical college.
5 to 5:15 p. m.—"Old Time Favorites."
7 to 7:30 p. m.—Drake concert ensemble; Edward Benedict, organist.
7:30 to 7:45 p. m.—"Old Time Favorites."
7:45 to 8:15 p. m.—Drake concert ensemble; musical trio; Edward Benedict, organist; Correll and Gosden.
8:15 to 9:15 p. m.—Atwater-Kent concert, with Charles K. Hackett.
9:15 to 10 p. m.—Correll and Gosden: Drake concert ensemble; Edward Benedict, organist.
10 to 10:10 p. m.—"Sam 'n' Henry," the radio comic strip.

ON WLIB PROGRAM

Listeners continue to find WLIB's Sunday program between 5:15 and 7 o'clock one of the most interesting on the air. The Liberty string quartet again features today's program, together with assisting artists from the Liberty mixed quartet. Musical novelties and popular classic selections rendered in a thoroughly competent and pleasing way make this a typical two hour musical treat.

OTHER LOCAL PROGRAMS

9:30 to 11:30 WQJ [448]. Services of People's church; address by Dr. Preston Bradley; choir of 100; Clarence Eddy, organist.
10:25 to 12—WGES [250]. Morning service of the Austin M. E. church; the Rev. James L. Gardiner, pastor; organ, choir.
10:30 to 12:15—WBCN [266]. Morning service from People's Liberal church; talk by the Rev. Rufus A. White.
10:40 to 12—WEBH [370]. Services of Seventh Church of Christ Scientist.
11—KYW [536]. Central church service; the Rev. Frederick F. Shannon, pastor.
12—WHT [400]. Sacred concert; vocal and organ. 12:45—Sunshine hour. 1:15—Shepherd time for the children. 1:30—Aerial girls. 1:45—Radio Rangers. 2—Fellowship program. 2:30—Missionary program. 2:45—Orchestra concert; Chicago Gospel tabernacle.
12:30 to 2—WBBM [226]. Musical program.
2 to 4—WENR [266]. Classical; Lyric trio; Mr. and Mrs. John L. Baker; choir music.
2 to 4—WIBO [226]. The Messiah, by Four Cities Choral Union of Norwood Park, Edison Park, Park Ridge, and Desplaines, Ill.; chorus of 70.
2:30—KYW [536]. Studio chapel service.
3 to 4—WQJ [448]. Resurrection church choir.
3 to 5—WMBB [250]. Trianon orchestra; vocal.
4—KYW [536]. Concert.
5 to 6—WEBH [370]. Twilight musical.
5 to 7:40—WGES [250]. Moody Bible school program; organ.
5:30—WHT [400]. Concert. 6—Young women's council. 6:30—Concert by Tabernacle band and choir; sermon by Paul Rader.
6 to 1 a. m.—WOK [217]. Orchestras; studio features.
6—WLS [345]. Prelude. 6:30—WLS Little Brown Church in the Vale; choir; organ.
6 to 8—WIBO [226]. Concert; sacred songs; Fred Noble, cornet; Helen Snyder, soprano; Earl Bigelow, piano; string trio; Henry Corbin, baritone; Sydney Ellstrom, baritone.
7 to 9:15—KYW [536]. Sunday Evening club address by Dr. Robert E. Speer, New York City.
7—WEBH [370]. Orchestra.
7:40—WMBB [250]. Services of Fifth Church of Christ Scientist.
8 to 10—WQJ [448]. Fontello trio; solos.
8 to 10—WBBM [226]. Male quartet; string trio; vocal; orchestra.
9—WMBB [250]. Trianon orchestra; vocal.
9:30—KYW [536]. Classical concert.
9:30 to 11:30—WENR [266]. Frank Westphal; orchestra; soprano solos; banjo and saxophone duets.
9:30—WHT [400]. Request program. 10:30—Bank home hour. Paul Rader and National Radio chapel staff.
10 to 12—WIBO [226]. WIBO trio; Elsie Orr, soprano; Wayne Mayers, reader; Eugene Wallenius, tenor.
12 to 2 a. m.—WBBM [226]. Nutty club orchestra.

OUTSIDE CHICAGO

7:45 a. m.—WJJD [370]. Mooseheart, Catholic services.
9—WREO [285]. Lansing. Services.
10—KDKA [309]. East Pittsburgh. Services.
10—WORD [275]. Batavia. Sacred duets.
10—WHAS [400]. Louisville. Presbyterian services.
10—WWJ [353]. Detroit. St. Paul's Episcopal church.
10:45—KFNF [263]. Shenandoah. First M. E. church.
10:45—WOI [270]. Ames. College chimes; chapel services.
11—KFDM [315]. Beaumont. Services.
11—KFBU [500]. Columbia. Sermon.
11—KLDS [411]. Independence. Ladies' quartet.
11—WRAP [476]. Fort Worth. Services.
11—WHO [526]. Des Moines. Services.
11—WLW [422]. Cincinnati. Services: Presbyterian.
11—WMC [500]. Memphis. Services.
1—WOC [483]. Davenport. Concert.
1—WWJ [353]. Detroit. Orchestra.
2:30—KFNF [263]. Shenandoah. Golden rule services.
3—KLDS [441]. Independence. Sacred program.
3—KDKA [309]. East Pittsburgh. Organ; vespers.
3—WEAF [491]. New York. Y. M. C. A. conference; also WEEI, WSAI, WCAE, WTAG.
3—WJJD [370]. Mooseheart. Concert.
3—WLW [422]. Cincinnati. Organ.
3:15—WHAD [275]. Milwaukee. Turnverein symphony orchestra.
4—KMA [252]. Shenandoah. Choir; Bible class.
4—WDAF [366]. Kansas City. Vespers.
4—WKAF [000]. Milwaukee. Jean Hammond.
4:10—WCCO [416]. St. Paul-Minneapolis. Presbyterian services.
5—KFRU [500]. Columbia. Vespers.
5:30—KDKA [309]. East Pittsburgh. Concert.
5:30—WBAL [246]. Baltimore. Twilight concert.
5:30—WLIT [394]. Philadelphia. Organ.
6—WEAR [389]. Cleveland. Orchestra.
6—WREO [285]. Lansing. Central M. E. church.
6:15—KSD [545]. St. Louis. Concert orchestra.
6:20—WEAF [491]. New York. Capital gang, also WEEI, WCAP, WTAG, WWJ, WJAR, WCAE.
6:30—WCCO [416]. St. Paul-Minneapolis. Scientist services.
6:30—KFNF [263]. Shenandoah. Golden rule services.
6:30—WOC [483]. Davenport. Services.
6:45—KDKA [309]. East Pittsburgh. Services.
6:45—WEAR [389]. Cleveland. Fireside hour; organ.
6:45—WKRC [326]. Cincinnati. Christian church.
7—WBZ [333]. Springfield. "Canada in the Empire."
6:45—WAMD [244]. Minneapolis. Stock company.
7—WORD [275]. Batavia. Evensong; address.
7:30—KFNF [263]. Shenandoah. Christian church.
7:30—WHO [526]. Des Moines. Orchestra.
7:30—WSOE [346]. Milwaukee. M. E. services.
7:30—WOS [441]. Jefferson City. Baptist church.
7:30—WLW [422]. Cincinnati. Presbyterian services.
7:45—WSAI [325]. Cincinnati. Chimes concert.
8—WCBD [344]. Zion. Junior choir; quartets.
8:15—WEAF [491]. New York. Charles Hackett, tenor, also W-G-N, WCAE, WGR, WJAR, WOO, KSD, WEAR, WTAG, WWJ, WCAP, WEEI, WOC, WCCO.
8:45—KOA [322]. Denver. Services.
9—KTHS [374]. Hot Springs. Classical music.
9—WOAW [526]. Omaha. Chapel services.
9—WORD [275]. Batavia. Musical program.
9:15—KFUO [545]. St. Louis. Talk.
9:15—WSAI [326]. Cincinnati. Orchestra.
9:15—WSUI [483]. Iowa City. Familiar hymns.
9:30—WAMD [244]. Minneapolis. Music.

SOLDERING EASY BUT WATCH THE FLUX YOU USE

Why Molten Metal Sticks to Wire.

The function of the brown jellylike paste which must be smeared on wires before they can be successfully soldered is something of a mystery to the great majority of radio fans. They all know from experience that the molten solder will stubbornly roll oc the wires unless some paste is employed, but as a general rule they possess not the slightest inkling of the real action the paste or "flux" performs.

The paste itself does not make the solder adhere, but it does remove a little known agent which otherwise would prevent the soft metal from doing so, according to F. A. Klingenschmitt, an eastern radio expert. This agent is a thin film of a chemical compound formed on the surface of the metal when the hot soldering iron is applied to it. The metal, under the influence of the iron's great heat, combines with the oxygen that forms part of the air, and its exposed surface becomes coated with an invisible layer of the new material, which is known chemically as an "oxide."

Purpose of Soldering Flux.

This newly created film effectively prevents the liquid solder from reaching the actual surface of the wires being connected. Unless it is removed the solder will not stick, regardless of the heat of the iron or the quantity of solder applied. The hotter the iron, in fact, the more oxide is there formed.

The specific purpose of the soldering "flux" is to absorb the film of oxide as quickly as it is generated. That's all there is to the whole affair, according to Mr. Klingenschmitt. The paste simply combines with the film, the chemical reaction producing harmless substances which do not affect the soldering operation.

Ordinary Rosin Good.

Soldering fluxes take the forms of solids and liquids. Muriatic acid in which pieces of zinc have been dissolved is a common liquid flux, but it is highly undesirable for fine radio connections because it is strongly corrosive. Ordinary rosin is the best flux for radio work because it does not corrode metal work and causes no electrical leakage troubles.

One interesting thing Mr. Klingenschmitt explains is that aluminum cannot be soldered by ordinary means because it possesses a natural film of oxide which standard fluxes cannot dissolve. Special chemicals and solders must be used on this particular metal.

Boston Divides Time with St. Louis Station

Through and agreement, recently consummated, KMOX, "The Voice of St. Louis" is now sharing the wavelength of 280 meters with WNAC of Boston.

RADIO WEAVES ITS WAVE NET ROUND OLD EARTH

Washington, D. C., Feb. 6.—[Special.]—That the vast expenses of the Pacific ocean and other parts of the world will be spanned at an early date by American wireless was indicated by the testimony of William Brown of the Radio Corporation of America, appearing before the merchant marine and fisheries committee of the house of representatives at Washington.

Mr. Brown, in answer to a question as to his company's foreign expansion, said that the R. C. A. was now building stations in the Philippines and Japan for communication with the Pacific coast, and, with the Federal Telegraph company, have negotiations under way with China for station there.

In addition to this, Mr. Brown indicated that a comprehensive plan of communication was under way with South America. While commercial radio service had not yet begun there, he said that a station in Argentina had already been erected and experimental messages were now being sent.

CANADIAN MARKET GROWS.

Canadian farmers are expected to increase their purchase of radio apparatus during 1926, according to the department of commerce.

KOA LISTENERS GET LESSONS IN VOICE CULTURE

Rocky Mountain Station Starts Course.

Denver, Colo., Feb. 6.—[Special.]—What is believed to be America's first radio course in voice culture was launched here last Monday by KOA of the General Electric broadcasting chain.

Thousands of radio listeners, especially voice teachers and pupils in small centers of population, will seize upon this opportunity to learn more concerning the principles of voice training, it is predicted. Lessons are slated during the Monday evening educational program at the Denver station, and are intended primarily as a supplement to personal instruction by resident teachers.

Fundamentals Covered.

Breathing, resonance and correct diction are some of the fundamentals covered, it is said. John C. Wilcox, widely recognized music master and authority in the field of vocal pedagogy, is conducting the study.

"KOA'S course, which embraces ten lectures, should encourage voice culture generally and undoubtedly will be an added means of creating a better understanding of singing," he said.

"It is not intended that these radio lessons shall supersede personal instruction for vocal students who already are enrolled with resident teachers, nor to deter others from taking advantage of such instruction."

Modern Methods Used.

"Almost every vocal student presents some individual problem which may be solved by the teacher only through personal diagnosis. Nevertheless, there are fundamental problems which are common to all vocal students, and these, I shall endeavor to discuss, analyze, and illustrate in such a way as will interest and benefit everyone who is honestly searching for vocal truth, be he layman, student, or teacher.

"The principles of vocal education which I shall present are in accord with the best thought of the day. Such exercises as I shall offer have been used successfully over a period of years with hundreds of pupils. Those who have received vocal instruction which is fundamentally sound should find no contradiction in what I offer, even though there be a divergence in the way of presenting the subject. A truth may be reached by various avenues of approach."

COASTAL RADIO SHEET READY.

The coastal radio and land line rate sheet for 1926 is about ready for distribution.

MEXICO DEVELOPS HONEST TO GOODNESS RADIO ANNOUNCER

Because of the atmospheric and other conditions, International Radio Week was disappointing. Nevertheless, it served to introduce to the American public the radio announcer at CZE, Mexico City. If listeners didn't recognize this station, it surely wasn't his fault, for setting a conspicuous example to some of our own announcers, so careless about call letters, the Mexican not only gave his call letter repeatedly but also the city and country.

He spoke in English, almost invariably pronouncing the "Z" "Zet," thus: "CZE, Mexico City! CZE, Mexico City! Mexico City! This is Mexico City, Mexico!" and so on. This individual not only proved himself the life of the party but a bully good advertisement for his country.

To Mexico went the honor of closing the week, for exactly at the hour of midnight its band was playing, as only a Mexican band can play it, "La Paloma." This was distinctly heard in various parts of the country, including the capital at Washington.

Another hardworking announcer was the man who so conscientiously announced the call letters of PWX at Havana. It would seem that North American announcers would do well to study the style of our friends to the south.

FIND 'B' BATTERY COST 1 TO 3 CENTS AN HOUR

Figure Varies According to Cell Size.

Although it appears to be an exceedingly difficult figure to arrive at, the calculation based upon information given by one of the outstanding concerns of the country leads to the conclusion that the "B" battery current for the operation for a radio set costs only from two to three cents an hour. Dry cell "B" batteries were used exclusively in these tests.

Down to One Cent.

The opinion has been hazarded that on a three tube receiver operated without a "C" battery the "B" battery upkeep will be approximately two cents an hour. On the same receiver but using a "C" battery, the combined "B" and "C" batteries upkeep expense, it is said, would be less than one cent an hour.

On a five tube receiver using the larger "B" battery the upkeep expense would be approximately three cents an hour. Using the same set, but combining the "B" and "C" batteries, the expense would be approximately two cents an hour.

"A" Cost Less Than "B."

The "A" battery operating cost, be it dry cells or storage battery, is usually somewhat less than the "B" battery cost on the same receiver.

These approximations are based upon the assumption that the receiving set is in use for an average of two hours a day and that each "B" battery is maintained in service until each 45 volt unit falls to 34 volts.

"NOT GUILTY!"

The correct pronunciation of the name of Benjamin Gigle, the famous Italian tenor, recently heard on the air is "Geel-yee."



Now it is the Woman who selects the Radio

She wants something SIMPLE *to operate, of* BEAUTIFUL *tone and* GRACEFUL *appearance*

NOW that radio is becoming a musical instrument for the whole family to use and enjoy, it is the woman of the house who selects it. She is not a "fan;" has no technical interest in radio; dislikes to tinker.

For a Woman's Use

Radio must be simple and trouble-proof. She does not like groping around adjusting several dials to get a station. She wants to find out quickly what is on the air and turn immediately to the wave length desired. That means single-dial control.

The Pfanstiehl single-dial tunes perfectly, without the aid of verniers or auxiliary adjusters. It is really SINGLE.

Women Love Good Music

They want a radio to have tone quality, one which will reproduce the full charm of a great singer or a fine musician.

In the Pfanstiehl you get the full, clear resonance of a true "Overtone" receiver. The overtones are perfectly reproduced. They are the heart and soul of all singing or instrumental music. The Pfanstiehl protects the overtones by protecting the delicate vibrations which make them.

Women Like a Beautiful Cabinet

To be beautiful it must be simple. The fewer knobs and dials on the tuning panel, the more graceful looking it can be made.

The Pfanstiehl is unique in this respect. It has nothing on the panel but an illuminated wave length window, one dial, a volume control and a switch for "on" and "off."

For these three reasons the Pfanstiehl is pre-eminently the Radio for the Home

FOR FURTHER DETAILS, ADDRESS
PFANSTIEHL RADIO COMPANY
11 South La Salle Street, Chicago, Illinois
Prices West of the Rockies Slightly Higher

Pfanstiehl
"OVERTONE" RECEIVER
Perfectly Reproducing the Overtones

Cunningham RADIO TUBES



Invisible Integrity

—is the firm foundation for the faith and confidence of millions of Americans in Cunningham Radio Tubes.

ALL radio tubes do *look* very much alike, but skin-deep similarity is not the test, nor the proof, of hidden quality. And hidden quality is of the utmost importance when electrons in flight make or mar the success of your radio reception.

Since there is no outward and visible test of tube quality, of tube endurance, the radio enthusiast pins his faith on a name, places his confidence in a trade-mark. He seeks—and finds—*Invisible Integrity* in-built into every Cunningham Radio Tube—since 1915.

All Types C- & CX—
In the Orange and Blue Carton

C. J. Cunningham Inc.
NEW YORK - CHICAGO - SAN FRANCISCO

FOR BETTER TUNING



THE ORIGINAL WINDOW DIAL
Costs no more. Fits condensers turning either way. Reads in degrees, wave lengths or station letters. Ask any good dealer for the B-T Tuning Control.

BLACK and GOLD $2.50

All about Counterphase circuit in 9th edition. Better Tuning, postpaid, 10c.
Circulars Free.
BREMER-TULLY MFG. CO.
532 S. Canal St. CHICAGO

Ray-O-Vac Programs from WHT
Every Wednesday night 10:00-10:30—Ray-O-Vac Entertainment
Every Friday evening 6:55-7:25—Ray-O-Vac Concert

FORECASTING OF STATIC O. K., BUT U. S. LACKS CASH

Weather Bureau Says It Is Feasible.

Washington, D. C., Feb. 6.—Already several newspapers of the country are anticipating the government by forecasting to their readers whether it is likely static conditions would prevail that night.

The United States weather bureau has been asked to undertake forecasts of radio reception a night or two in advance; that is, whether the reception will likely be poor, fair, good, or excellent. The bureau states, however, that the relation between the reception of radio signals and meteorological conditions is too indefinitely established and too many other factors are probably involved to justify an uncertain program of service of this sort.

Would Be Popular.

That necessity for a thorough study of the problem and the large cost are the big things standing in the way of progress along this line was indicated by the reply of Prof. C. F. Marvin, chief of the United States weather bureau, when asked why it was the government could not issue daily radio forecast bulletins, the same as the weather predictions.

"The weather bureau has received numerous requests of this character," Prof. Marvin replied. "We fully appreciate that such forecasts would be popular and well received by large numbers of people who are interested in radio programs, but because of limited funds and facilities the weather bureau has not been able to make any serious studies along these lines.

"Some of our people who are interested in radio in a personal way have made notes regarding the character of signals under varying weather conditions, and some of them believe that fairly accurate forecasts for possibly a day or two in advance might be practicable.

Many Factors Involved.

"However, I feel that it would be unwise for the weather bureau to attempt a new work of this sort in a hit-and-miss way, and that we should not do so until the subject has been investigated thoroughly and systematically and we are convinced that worth while service can be given.

"The difficulty is that we have no funds that can be applied to the providing of facilities and personnel for the conduct of the investigation. There are so many factors involved and so little definite data available that it would require an extensive program of collecting and compiling data before a serious study of the problem could be made."

Morning Concerts for Children Suggested

Further utilization of day time radio periods was suggested by a morning children's concert, which a great symphony orchestra broadcast recently from New York.

INSIDE THE LOUD SPEAKER

By Quin A. Ryan, W-G-N Announcer

International radio test week has come and gone once more. Its triumphal progress was again akin to an egg slipping down an elevator shaft.

Much statistics show that pillows are softer, blankets warmer, and mattresses comfier than ever before in bedtime annals, thousands of good citizens were asked to stick around and listen to the annual unfinished symphony of sealions, wheat pits, bloop-the-bloops, and hardy steam riveters calling to their mates.

International test week comes but once a year, and when it comes it brings good cheer to the aspirin tablet magnates.

Nobody but Houdini could get out of Chicago last week. The only folks who heard Europe in this city were Burton Holmes' audience.

It's as hard for us to get anything out of Europe as it is for Sec. Mellon.

The general flop of the international tests is blamed on the aurora borealis, sun spots, static, S O S calls, storms at sea, the Democratic party, electricity in the hair, and the rotation of crops.

Blooping was brisk, screeching continued firm, and whisting advanced to a heavy close.

One man was sure he could hear a bullfight from Spain, but it was only the family across the hall.

It was a great week's show. Seven full hours of banshees and busy signals.

Squawks and wails and puppy dogs' tails; and that's what international tests are made of!

Several W-G-N listeners suspected they were actually in resonance with Berlin, but it turned out to be the North Side Turner hall.

Some of the KYW fans thought they had Hamburg, but it was only Mrs. Schlagenauer.

Even as early as sundown the bloopers began to darken the sky in great flocks, flapping their wings ghoulishly and uttering unutterable howls.

Seven of them are known to have bitten south side residents, and one chased a radio set owner three blocks up an alley until he took refuge in a delicatessen.

"Bloopers," the experts tell us, are the howls, squeals, and whistles caused by radiating receivers acting as miniature transmitters. In other words, radio sets talking back. Four out of every five have them. It used to be called colic.

It was international test week, so congress took out a subscription to the world court.

Why do you want Europe on the radio, anyway. It's much more fun to save stamps!

Well, we've interviewed Valentino on the radio. Rudy, in the city last Monday en route from detaching a wife abroad, refused to make a personal theater appearance last Monday, but was willing to answer questions before the microphone.

We had advertised Rudy's interview for 6:30. He arrived at six o'clock, and there were three hundred and forty-two gals already waiting in the studio. So we spirited him downstairs to the photographer's studio to sit and smoke while waiting.

Rudy will never be a knockout on the radio. His speech leans toward the foreign accent; his voice is not full enough, and his manner is too snappy and staccato.

The verdict from all the hands on Rudolfo was that he is shorter than they had thought, just a wee bit not so handsome as in the pictures, but quite regular all through. He wears a slave chain around his right wrist and gives you one of those almighty handshakes. But a good gent!

"HAMS" TO HELP RAILROADS WHEN TELEGRAPH FAILS

Fearful of a breakdown of telegraphic communications, two railway systems have appealed to the amateur radio operators of the country to organize and stand by to help them in case of emergency. The two roads are the Pennsylvania and the Chicago, Milwaukee and St. Paul.

Two years ago, during the winter storms, wire communications were snarled by snow and ice and the broadcasting stations and amateurs volunteered to go on a hunt for lost trains and to handle railway traffic messages. Recent rulings by the department of commerce, however, have eliminated the broadcasting stations from the field, leaving only the amateurs to help the roads in such emergencies.

This year, should the call come, the railroad traffic will be handled almost entirely on high frequencies, the amateurs using 40 meter and 80 meter wave bands.

The traffic in the middle west will be handled through Frederick Hinds, 9-APY; Ed Ohrenstein, 9-DWH; Frederick J. Marco, 9-ZA, and Raymond J. Prazak, 9-QD, of Chicago. These amateurs will keep in constant touch with other stations in St. Louis, Louisville, Ky.; Grand Rapids, Mich.; Indianapolis, Ind.; Logansport, Ind.; Richmond, Ind.; Fort Wayne, Ind.; Terre Haute, Ind.; Toledo, O.; Columbus, O., and Cincinnati, O. These stations in turn will keep in touch with other amateurs farther east, west, north, and south of Chicago until a perfect network of reliable radio traffic posts has been established throughout the United States.

Decorated Panels for Kits

Handsomely Veri-Chromed Formica panels with beautiful gold and silver markings are now available for the home set builder who puts together the following kits: Bremer Tully Counterphase, Nameless and No 1; Best's Superheterodyne, 7x20 and 7x26; Browning Drake Four Tube National Kit; Browning Drake Four Tube Marco Kit and the General Radio Four Tube, Radio Broadcast Universal Receiver. Your dealer can supply you or write us.

FORMICA
The Formica Insulation Co.,
9 South Clinton Street
Chicago, Ill.

RADIO SERVICES AFTER SHARE OF CABLE BUSINESS

Several Beam Systems Nearly Ready.

By way of giving the cables additional competition, several wireless companies are about to inaugurate services between important countries, or have such plans. Australia's beam wireless stations will be ready for service presently, and with the completion of the reciprocating stations in England in May direct communication should be possible in June, Assistant Trade Commissioner Elmer G. Pauly, Melbourne, reports to the department of commerce.

A report from Canada states that stations at Montreal are progressing, and it is hoped that the service between Australia and Canada will be commenced at an early date. It is also expected that direct high speed wireless services between Australia and other countries may be a reality before long.

Following the discovery that the powerful Swedish commercial station at Grimeton has a greater range than was first calculated, and that its messages were clearly received in Japan, it is now proposed that the Swedish station be improved in order to establish direct traffic with Japan.

Advices from the far east say that it is probable that within the space of five years India and Ceylon will be equipped with as many as ten broadcasting stations. It is said that four important English wireless companies are sponsoring the scheme.

An interesting phase in the broadcasting situation in India is the lingual conditions existing in the country. It may be necessary to translate each item broadcast in some sections into as many as thirty-two different tongues.

JANUARY'S PLACE IN RADIO HISTORY

1845. Jan. 2.—Lindsay made experiments in transmitting messages across the River Tay by means of electricity or magnetism without submerging wires, using the water as a conductor.

1880. Jan. 16.—Trowbridge found that signaling might be carried on over considerable distances by electric conduction through the earth or water between places not metallically connected.

1901. Jan. 1.—The bark Medora was reported by wireless as waterlogged on Ratel bank. Assistance was immediately sent.

1901. Jan. 19.—The Princesse Clementine ran ashore, and news of the accident was telegraphed to Ostend by wireless.

1903. Jan. 19.—President Roosevelt sent a trans-Atlantic radiogram to King Edward.

1925. Night air mail guided by radio.

BROADCASTERS OF CANADA FORM BIG ORGANIZATION

Toronto, Ont., Feb. 6.—All radio stations in Canada are represented in the Canadian Association of Broadcasters, which has been organized. The new association has obtained a charter under the companies act. The necessary formalities were concluded here at a meeting of representatives of the Canadian Broadcasting stations. The following officers have been elected: J. N. Cartier, CKAC, Montreal, president; M. Johnston, CFCA, Toronto, vice president; A. R. McEwan, Canadian National railways radio department, Montreal, secretary-treasurer; G. M. Bell, CKCK, Regina, and P. H. Combs, CFCA, Toronto, directors.

Navy to Send News to Fleet Daily by Radio

A new bulletin, as much as [illegible] columns probably, will be transmitted daily by the naval communication service to the ships now assembling for the maneuvers of the battle fleet and scouting fleet, together with the army forces near Panama. The bulletins will serve as the daily newspapers for the officers and men at sea.

ZENITH RADIO
HEADQUARTERS
LAZAR & SON
Music Center
1976 Milwaukee Ave. at Armitage Ave.
Phone Arm. 0429
4028 Milwaukee Ave. at Irving Park Blvd.
Phone Kildare 8223
Free Installation E-Z Terms

ZENITH
LONG DISTANCE RADIO

Europe Once a Year? or "Distance"— Every Night in the Week?

Really, it's not such an impossible feat to bring in Europe when America is silent. Zenith has done it repeatedly.

But—it is a most *extraordinary* feat for a radio instrument in Chicago—where 27 broadcasting stations are on the air—to bring in stations a thousand miles away, *any night in the week—clearly, and with unmatched quality of tone.*

And—Zenith does just that.

Zenith is built and tested *in Chicago*—the most difficult area for radio reception in the world. Any radio which cannot duplicate Zenith's selectivity will prove itself a failure in Chicago.

Prove Zenith Supremacy in Your Own Home

Zenith makes no claims except by comparison—comparison in your home.

By such a test, Zenith guarantees this: under like conditions—side by side with any other radio set in the world—Zenith will bring in more stations *with finer quality of tone* than any other.

Your nearest Zenith dealer (his name is listed in another section of this issue) will gladly demonstrate the model that appeals to you, in your own home—whatever evening suits you best. No obligation. Phone or write us for his name and complete descriptive literature.



Chinese Art Model De Luxe

The complete Zenith line includes ten models, each in its class an outstanding value. The price range is from $100 to $2,500.

(All Prices F.O.B. Chicago)

Inquiry Coupon

Music Trade Radio Corporation,
328 North Michigan Ave., Chicago

Please mail me catalog and full description of all Zenith models.

Name_____

Address_____

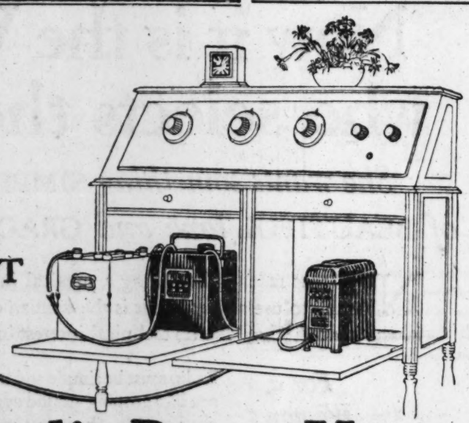
Zenith Broadcasting Station WJAZ Schedule: Dance Orchestras on Wednesday and Saturday Nights from 9:00 P. M. until 2:00 A. M. ¶ Musical Program from the Zenith Spanish Garden Studio 10:00 until 12:00 o'clock Thursday Nights and Special Programs 7:00 until 9:00 Sunday Nights. ¶ Central Standard Time. ¶ Authorized Wave Length, 322.4 Meters.

Music Trade Radio Corporation

328 North Michigan Avenue, Chicago
Telephone State 2628

They Cost More—But They Do More!

Unfailing radio power from the LIGHT SOCKET



with

Balkite Radio Power Units

Balkite Radio Power Units give unfailing, uniform current for both circuits from the light socket. One very popular Balkite installation, especially for heavy duty sets, is with the Balkite Battery Charger and Balkite "B." Here the noiseless, high-rate Balkite Battery Charger is ideal. If your battery should be low, you merely turn on the charger and operate the set. Balkite "B" eliminates "B" batteries entirely and supplies plate current from the light socket.

Another very popular Balkite installation is with the Balkite Trickle Charger and Balkite "B." The Balkite Trickle Charger converts your "A" battery into an automatic "A" power unit that provides "A" current from the light socket. Both circuits thus operate from the lighting circuit, converting your present receiver into a light socket set.

Noiseless—No bulbs—Permanent

All Balkite Radio Power Units are permanent pieces of equipment, entirely noiseless, have no bulbs, nothing to break, replace or get out of order. The current consumption is very low. All operate from 110-120 volt AC current, with models for 50, 60 and other cycles. *All are tested and listed as standard by the Underwriters' Laboratories.* All are sold by leading radio dealers everywhere.

Factory Representatives
The Ekko Company
111 W. Monroe St. Phone Randolph 2126
Chicago, Ill.



Balkite *Trickle Charger*
Converts any 6-volt "A" battery of 30 ampere hours capacity or more into an automatic "A" power unit that furnishes "A" current from the light socket. With 4-volt and smaller 6-volt batteries may be used either as an intermittent or trickle charger. $10.



Balkite *Battery Charger*
The popular rapid charger for 6-volt "A" batteries. Noiseless. Can be used while the set is in operation. Special model for 25-40 cycles. $19.50.



Battery "B"
Eliminates "B" batteries and supplies plate current from the light socket. Has no bulbs. For sets of 6 tubes and less. $35.

Battery "B" II
Supplies plate current from the light socket. Will serve any standard set. Especially adapted to sets of 6 tubes or more. $55.

FANSTEEL
Balkite
Radio Power Units

MANUFACTURED BY FANSTEEL PRODUCTS COMPANY, INC., NORTH CHICAGO, ILLINOIS

HUNT TRO[UBLE] HOW TO

Hints Given by [Bu]reau Ex[pert]

BY M. S. ST[ONE]

[United States Bureau]

You can give home radio set without ha[ving] knowledge of radio [op]eration of the [set] do this you will not [have] common adjustment which are necessary [for] satisfactory results. [Trou]curs which extend [beyond] knowledge or experi[ence] back upon the service [man] radio shop, preferably [from] the set was purchased.

The method of dis[covery] scribed will generally [be] more of the following. When the difficulties [are] side the receiving [set] source of the trouble [is] ceiving service; 2, [loca]tion of trouble is [often] of "home service."

Let us assume that [there] has been giving satisfac[tion] for some time and then [suddenly] or insensitive. These [may] cover a multitude of [sins]

Detecting Outside Trouble

Disconnect the antenna [and] the receiving set (receiver) [and] ed for normal operation. [Then] the disturbing noises are [still] reduced in intensity altogether. If so, you may be sure that these noises are external causes. Their source may possibly be in your own home—motors or electric heating appliances.

Again, these noises may be by more distant electrical [devices] of many sorts, or heterodyning from broadcasting stations using sets. Just before disconnecting the antenna you must carefully the character of noises otherwise you may find that noises originating in the receiving set which are caused by trouble thrown into an unstable condition by the removal of the antenna.

Possibly Loose Connections

If the test just described definitely to locate the trouble, it should be repeated after checking both the antenna and the ground wire from the receiving set.

An apparently "intermittent" action of the receiving set may be caused by a loose connection in the antenna or ground wires. It is well worth while to examine the ground connection. Determine if it is intact, and if not, have it done while the set is under observation, and particular attention should be given to the point where the ground wire. Inspect any suspected contact a ground should be produced in the volume of the speaker when the contact is made slightly.

Looking the Batteries Over

Examine the wires leading to the batteries to ascertain whether there are no loose connections. Clean and tighten the connections are found to be dirty. An idea of dry cell "life" and condition may be obtained by noting the settings of the rheostats when the signals increase in volume. If the rheostats are turned around more than usual the dry cells should be tested. If the voltage of a "6-volt" battery, when normally registering about 6 to 6.5 or 7, the battery should be recharged.

Overhaul Set Occasionally

If the tubes are intact, but incapable of producing good results, probably has some rather than the adjustment which cannot be made by the home service man.

The most common trouble within the radio set is found in the tube or the sockets. Clean the tubes and the set so that the maximum amplification is used. Test which tubes are functioning all others from the set.

Attention may be called to the lead. It should be remembered that the effect upon the head phones. If dirt is between the plates of the condensers it should be cleaned out. Loose connections to the condenser plates are often responsible. This will generally be dent by rotating the condenser and listening for sounds in the head phones. The set should have a careful inspection a year.

Seven Stations Discontinued

The new stations [li]censes, but who must [be] a clearing up of the situation, were not affected this month, inasmuch as stations permanently [off] broadcasting. They were WGBK, Johnstown, Pa.; N. H.; KFGH, Stanford, [Ca]berly, Mo.; WTAC, Johnstown, Sycamore, Ill.; and WI[XY] Fla.

Many Ships at Sea Have

Apropos of the rescues at sea and the [help] taken by radio, an E[xpert] makes the surprising [state]more than 700 ships [at] sea without wireless [are] are endangered daily.

PROMISSORY
It was recently announced Florence Mulholland, [who] would sing the "Jam[es] Hymn," whereupon Fiorello [La] Jes Ma."

After A[ll] Bass Install[ed]
Always S[ay]
Free installatio[n]
year's se[rvice]
Authorized Sale[s]
for
RADIOLA
ATWATER-KEN[T]
FRESHMAN
Easy Terms
BASS CAM[ERA]
109 North Dea[rborn]
State 7[...]

Navy to Send News to Fleet Daily by Radio

A new bulletin, as much as two columns probably, will be transmitted daily by the naval communications service to the ships now assembling for the maneuvers of the battle fleet and scouting fleet, together with the army forces near Panama. Those bulletins will serve as the daily newspapers for the officers and men at sea.

ZENITH RADIO
HEADQUARTERS
LAZAR & SON
Music Center
1976 Milwaukee Ave. at Armitage Ave.
Phone Arm. 0429
4028 Milwaukee Ave. at Irving Park Blvd.
Phone Kildare 8223
Free Installation E-Z Terms

HUNT TROUBLE? HOW'S RECIPE TO FIND IT

Hints Given by U. S. Bureau Expert.

BY M. S. STROCK.

[United States Bureau of Standards.]

You can give home service to your radio set without having an intimate knowledge of radio or of the theory of operation of the circuit. If you do this you will not neglect the more common adjustments and repairs which are necessary for consistently satisfactory results. When trouble occurs which extends beyond your knowledge or experience you may fall back upon the service from a reliable radio shop, preferably the store where the set was purchased.

The method of diagnosis to be described will generally indicate one or more of the following conditions: 1. When the difficulties are entirely outside the receiving equipment; 2. the source of the trouble if within the receiving service; 3. when the correction of trouble is outside the scope of "home service."

Let us assume that the radio set has been giving satisfactory service for some time and then becomes noisy or insensitive. These two conditions cover a multitude of sins.

Detecting Outside Trouble.

Disconnect the antenna lead-in from the receiving set (receiving set adjusted for normal operation) and note if the disturbing noises are considerably reduced in intensity or cease altogether. If so, you may be reasonably sure that these noises are due to external causes. Their source may possibly be in your own home—electric motors or electric heating or cooking appliances.

Again, these noises may be caused by more distant electrical disturbances of many sorts, or heterodyne whistles from broadcasting stations or receiving sets. Just before disconnecting the antenna you must note very carefully the character of these noises, otherwise you may confuse them with noises originating in the receiving circuit which are caused by its being thrown into an unstable condition by the removal of the antenna lead-in.

Possibly Loose Connections.

If the test just described fails definitely to locate the source of trouble, it should be repeated by disconnecting both the antenna lead-in and the ground wire from the receiving set.

An apparently "insensitive" condition of the receiving set may be caused by a loose connection in the antenna or ground wires. It is a simple matter to examine the ground wire and determine if it is intact. This should be done while the set is tuned to the local station, and particular attention should be given to the point of contact of the ground wire. In the event of an insecure contact a grating sound will be produced in the phones or loud speaker when the wire is shaken slightly.

Looking the Batteries Over.

Examine the wires leading from the batteries to ascertain that there are no loose connections. Be sure that the connections are not reversed. An idea of dry cell "A" battery condition may be obtained by noting the settings of the rheostats. If the signals increase in volume as the rheostats are turned around to the right the dry cells should be discarded. If the voltage of a "B" battery unit normally registering 22.5 drops below 17, the battery should be thrown away.

Overhaul Set Once a Year.

If the tubes are intact and the set is incapable of producing sounds it probably has some rather serious derangement which cannot be readily located by the home service plan.

The most common source of trouble within the radio set is in the electron tube or the sockets. Connect the phones to the set so that the minimum amount of amplification is used, then ascertain which tubes are functioning, by removing all others from the sockets.

Attention may be called to the grid leak. It should be removed to ascertain the effect upon any noises in the head phones. If dirt has accumulated between the plates of variable condensers it should be carefully removed. Loose connections to the rotating condenser plates are often a source of trouble. This will generally be made evident by rotating the condenser knobs and listening for scratchy sounds in the head phones. Every radio set should have a careful overhauling once a year.

Seven Stations in U. S. Discontinue Broadcast

The new stations clamoring for licenses, but who must wait pending a clearing up of the present congestion, were not afforded much relief this month, inasmuch as only seven stations permanently discontinued broadcasting. They were: WGBE, Johnstown, Pa.; WDCH, Hanover, N. H.; KFGH, Stanford, Cal.; KFOJ, Moberly, Mo.; WTAC, Johnstown, Pa.; WJBN, Sycamore, Ill.; and WIBC, St. Petersburg, Fla.

Many Ships at Sea Have No Wireless

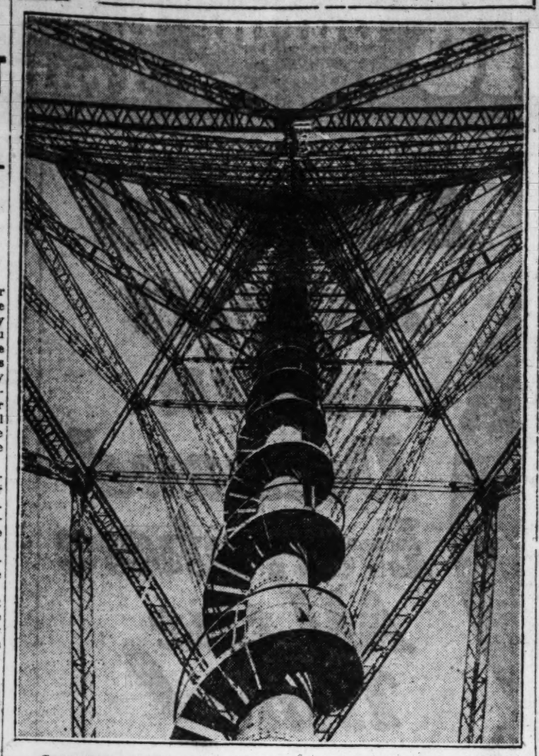
Apropos of the recent thrilling rescues at sea and the essential part taken by radio, an English newspaper makes the surprising observation that more than 700 ships are still going to sea without wireless and 50,000 lives are endangered daily as a consequence.

PROMISSORY NOTES.

It was recently announced that Miss Florence Mulholland, the radio contralto, would sing the "Bankers' International Hymn," whereupon Florence sang "O, Promise Me."

After All a Bass Installed Radio Always Satisfies
Free installation and one year's service.
Authorized Sales and Service for
RADIOLA GREBE
ATWATER-KENT SONORA
FRESHMAN CROSLEY
Easy Terms to Suit
BASS CAMERA CO.
109 North Dearborn Street
State 7410

GERMAN TOWER PIERCES SKY



Germany comes forward with a radio station said to be "the world's largest." This picture shows the tower, which is only 50 feet shorter than the Eiffel in Paris. The station is being constructed at Koenigs-Wusterhausen and the materials are a combination of steel and aluminum. The pipe in the center contains an elevator which carries one man.

[Acme Newspictures Photo.]

Broadcasters and Composers to Agree?

There seems to be an impression, although previous efforts have proved futile, that the broadcasters and composers are nearing an agreement upon the approximate royalty to be charged for broadcasting copyrighted music compositions. If so, it is said this suggested rate of payment must be included in the copyright amendment introduced by Senator Dill, a Democrat, of the state of Washington, now pending in the senate. As yet no date has been fixed for the Dill bill hearings.

U. S. Hears That Guayaquil Firm Gets Radio Concession

Washington, D. C., Feb. 6.—[Special.]—It is unofficially reported that a Guayaquil firm has been granted the exclusive right to import radio telephone apparatus for a period of 5 years, and to erect two broadcasting stations, one at Quito and one at Guayaquil, according to consular advices to the United States department of commerce. The net profits accruing are to be divided equally between the concessionnaires and the government.

THREE-FOURTHS OF BRITISH SETS OF CRYSTAL TYPE

Even though the number of listeners in the United Kingdom is now 1,570,000, as compared with 1,200,000 last spring, and the number of stations has increased to 25, including one in Dublin, the development appears not to be as rapid as might ordinarily be expected.

"The opinion is held in some quarters that a more rapid increase in the number of broadcasting stations in this country would increase the number of listeners in and thus broaden the market," Hugh D. Butler, acting United States commercial attaché in London, reports, "but crystal set users make up possibly 75 per cent of the total, and a too rapid increase in the number of stations in any one locality would immediately raise a loud protest, because it would destroy the usefulness of these sets before their owners were prepared to buy better ones. Furthermore, there are any number of stations on the continent which should be available to listeners in having high priced sets.

"British makers have not had a good season this fall. After all, an increase of 370,000 listeners in, most of whom are buying crystal sets, is not a very substantial market. One important man in the trade gives it as his opinion that the British makers made a mistake when they failed to concentrate on popular priced sets of, say, five tubes, which would cut out London and enable listeners in to get the other British as well as the Continental stations."

The London station broadcasts with 3,000 watts and has a wide wave band, which makes it difficult to cut it out with any ordinary apparatus.

EDUCATIONAL

TRAIN TO WIN
FREE 40-Page Book Tells How
Send today for this valuable book . . . insures your future.
The Oldest Business College in America Advises
Business Training as the shortest road to success. Seventy years' experience authorizes our advice; 110,000 graduates testify to its value.
Located on world's finest boulevard—Michigan Ave. opposite Art Institute
BRYANT & STRATTON BUSINESS COLLEGE
116 S. Michigan Ave., Chicago, Ill.
Telephone Randolph 1575

EDUCATIONAL EDUCATIONAL EDUCATIONAL EDUCATIONAL

FREE OPENING LECTURES

You are cordially invited to attend any of the following lectures which will afford you an opportunity to meet the business executives who are the regular instructors and lecturers at this school. These lectures will also enable you to secure expert vocational advice. They offer the man who is considering business training an example of the practical instruction received at Chicago Central College of Commerce.

6:00 P. M. TUESDAY, FEBRUARY 9, 1926 7:55 P. M.

INSTRUCTOR	SUBJECT	ROOM
PAUL H. BECK, A.M., C.P.A. Instructor, Crane Junior College.	"Accountancy, Its Practice and Opportunities."	727
JAMES H. PICKEN Direct Advertising Service.	"The Elements of a Good Business Letter."	617
FRANK W. DIGNAN, Ph.D. Lecturer and Author.	"The Secret of Effective Speaking."	731
JUDGE ANDREW A. BRUCE, LL.B. Professor of Law, Northwestern University; Formerly Chief Justice of the Supreme Court of North Dakota.	"What the Business Man Should Know About the Elements of Law."	303
D. B. BAKER, LL.B. Attorney-at-Law.	"The Law of Debtor and Creditor."	304
WILLIAM H. SHELDON, Jr., A.M. Instructor of Psychology, University of Chicago.	"What Psychology Teaches About Human Nature in Business."	825
E. C. CHAMBERLIN, A.B. Chicago Manager, Allyn & Bacon.	"How to Master the Art of Salesmanship."	728
GEORGE L. WILLMAN Account Executive, Lord & Thomas, Advertising.	"The How and Why of Modern Advertising Practice."	301
W. FRANK McCLURE, B.C.S. Vice-President, Albert Frank & Company; Chairman of the National Advertising Commission of the Associated Advertising Clubs of the World.	"The Advertising Man's Laboratory — How He Works."	826
HYDE W. PERCE Hyde W. Perce Company, Realtors.	"Today's Opportunities in Real Estate."	Auditorium
FRED M. CLARKE, A.B. Hipple & Clarke, Realtors.	"The Essentials of Successful Real Estate Selling."	302
JOSEPH B. HALL, Ph.D. In charge of appraisals and taxation for Gordon Streng & Company.	"How to Make Real Estate Appraisals."	824
L. F. SCHMIDT Show Card Artist.	"The Opportunities in Show Card Writing."	615
F. W. DIGNAN, Ph.D. Well-known Letter Specialist and Critic.	"The Principles of Business Writing."	728
ADOLPH G. PIERROT, LL.B. University of Chicago; Co-Author "Business Talk Plans"	"How to Think and Talk on Your Feet."	731
JOSEPH F. DAY, A.M. Assistant, School of Commerce and Administration, University of Chicago.	"How Business Is Financed."	303
JAMES H. CHRISTENSEN, J.D. Attorney at Law.	"The Law of Partnerships and Corporations."	824
EWING T. WEBB, A.B. Copy Chief, J. Walter Thompson Co., Advertising Agents.	"The Essentials of Good Advertising Copy."	725
W. H. SHELDON, Jr., A.M. Instructor of Psychology, University of Chicago.	"Human Nature in Business and How Psychology Helps to Interpret It."	727
HAROLD L. REEVE, LL.M. Reeve and Heywood, Attorneys at Law.	"What Every Real Estate Man Should Know About Law."	Auditorium
J. W. SCHAEFLE, A.B. Advertising and Bond Salesmanager of Baird & Warner, Inc., Realtors.	"How to Use Advertising in Building Up Your Real Estate Business."	301
CALVIN M. GEORGE, J.D. Of Harmon, George & Gilbert, Attorneys at Law.	"How to Prepare Legal and Other Real Estate Forms."	825
HERBERT V. PROCHNOW, A.M. Union Trust Company.	"The Science of Real Estate—Land Economics."	302
H. R. THIEMEYER Superintendent, Service Department, Insurance Company of North America.	"The How and Why of Property Insurance."	729

The 50 practical evening courses taught by experienced business executives are fully described in the year book "Outlines of Business Education." Call at the office, write or phone for your copy.

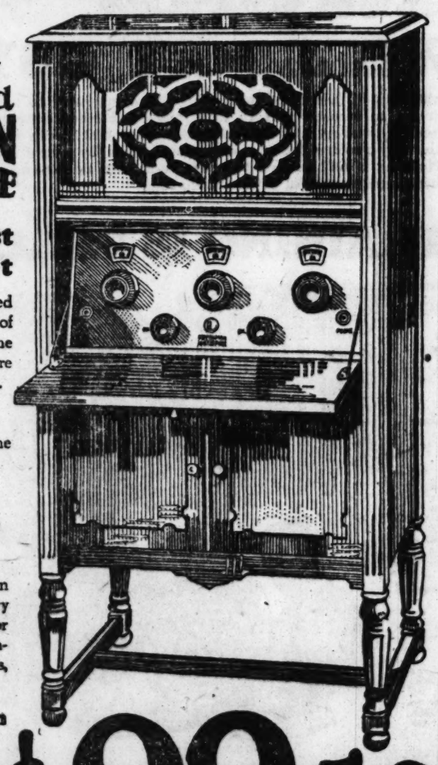
Advanced courses are also offered in SECOND and THIRD YEAR ACCOUNTING, BUSINESS ADMINISTRATION and REAL ESTATE.

Register This Week *Office Open Every Evening Until 9 O'Clock*

Chicago Central College of Commerce
19 South La Salle Street Phone Central 6787

EVENING COLLEGE
LIBERAL ARTS and
Pre-Legal Pre-Engineering
Pre-Medical Pre-Dental
COURSES STARTING THIS WEEK
Freshman and sophomore years of regular college courses open to employed men. Classes meet 2 or 3 evenings a week for a semester of 19 weeks.
Classes in Following Subjects
English Composition, English Literature, Public Speaking, Economics, Sociology, Criminology, Social Psychology, Psychology, Abnormal Psychology, Modern Philosophy, Logic, English History, European History, American History, Political Science, French, German, College Algebra, Trigonometry, Elementary Physics, Electricity, Mechanics, Engineering Drawing, Inorganic Chemistry, Organic Chemistry, Qualitative Analysis, Quantitative Analysis
Fully Accredited
by Universities of Illinois, Chicago, Northwestern and other Middle West Universities; also by various State Examining Boards. The College is a member of the North Central Association of Colleges and Secondary Schools.
Ask for Bulletin
Phone, write or call for Bulletin T-4 which contains full information about educational requirements of various professions, and entrance requirements of leading colleges and universities.
Spring Semester
February 8 to June 18
YMCA COLLEGE of ARTS and SCIENCES
19 South La Salle Street Telephone Central 6787

Day and Evening High School for Men
A Standard High School diploma is now within the reach of *every* ambitious young man. More than 1,250 men are enrolled for day and evening classes. Evening elementary classes are also offered.
One of these will point the way to your High School diploma.
Ask for a copy
Call at the office, phone or write to
Principal O. N. Wing, about day school classes and booklet T-3, or
Principal H. L. Buck, about evening school classes and booklet T-2.
DIPLOMA in 3 to 4 years
If you are unable to pay your tuition in advance, you are invited to avail yourself of the YMCA part payment plan. There is no red tape about it—you can pay your tuition as you secure your education.
Fully Accredited
without examination by the Universities of Illinois, Chicago, Northwestern, and all other Middle Western Universities and State Examining Boards.
REGISTER NOW
Evening Classes Now Forming
Day Classes Begin February 8
YMCA CENTRAL PREPARATORY SCHOOLS
19 South La Salle Street Central 6787

FRESHMAN Announces Another Sensation!
MODEL 6-F-1
New and Improved FRESHMAN MASTERPIECE
The World's Greatest Radio Receiving Set
Freshman's latest sensation, illustrated here, has a real appeal to the women of the home. It is built of five-ply genuine mahogany; a handsome piece of furniture that fits in any corner of any sized room. It is compact and comparatively small, giving it preference over clumsy consoles. Contains an especially large tone chamber,
With Built-in Loud Speaker of Great Volume and Superb Tone
When not used as a radio, this console can be entirely closed. The top is stationary and provides an attractive resting place for vases and other ornaments. Spacious compartments afford ample room for all batteries, etc.—not a single wire being visible.
The Radio Receiver Women Have Been Waiting For

$99.50
Sold on Convenient Terms by Authorized Freshman Dealers, Who Also Install and Service Them.
Write for free illustrated booklet, describing this handsome console in detail.
Chas. Freshman Co., Inc.
Freshman Building
2626 W. Washington Blvd.
New York Chicago

Here you see Model 6-F-1 entirely closed—real furniture for which no home is too pretentious and none too modest to afford.

Add Gregg Secretarial Training To Your Education
PUT your education to work in the business world . . . make it pay you big dividends. Get into a dignified, high-pay position through Gregg Secretarial Training. Work with executives . . . where opportunity for advancement is greatest. Step into business leadership the Gregg way.
Day and Evening Sessions
Intensive training in shorthand, typewriting and the important phases of secretarial work. Special courses in Accounting, Court Reporting and Comptometer. Expert teachers. Individual progress. Free placement service. Reasonable tuition. Start any Monday.
Book of Facts—Free
Write or telephone for your copy . . . or better, visit the school. Let us show you its many exclusive advantages . . . show you why this school is specially equipped to train you for business success.
GREGG SCHOOL
The Home of Gregg Shorthand
6 N. Michigan Ave. Chicago State 1881

Your Boy
Does he need physical development?
Would he get along better under men teachers?
Would he advance more quickly in a private school?
The YMCA Junior School for Boys enables you to keep your boy at home while giving him all the advantages of a private school combined with the physical, recreational and character-building progress of the Y.M.C.A. A limited number of 6th, 7th, 8th grade and 1st year high school boys can be accepted now.
A booklet, "Developing Your Boy's Individuality," which gives complete information about the four-fold plan of this school will be gladly sent you upon request.
Personal consultation with the Principal of the School may be arranged any day of this week and next week.
Classes Start February 8
YMCA JUNIOR SCHOOL for BOYS
19 S. La Salle St., Central 6787

No Joke to STAMMER
Armour Institute of Technology
Chicago, Illinois
Founded by Philip D. Armour, 1893
COLLEGE OF ENGINEERING
Offers complete courses in Mechanical, Electrical, Civil, Chemical, Fire Protection Engineering, and Architecture. All courses four years in length and lead to the degree of Bachelor of Science. Second semester begins February 8, 1926. Special engineering courses are offered in Evening Classes, just beginning. Bulletins sent on request.
ARMOUR INSTITUTE OF TECHNOLOGY,
Thirty-third and Federal Streets, Chicago

LEWIS INSTITUTE
Two and four year college courses in Engineering, Home Economics, and Liberal Arts, leading to Title of Associate and Degree of B. S. Well-equipped Library, Shops and Laboratories. Day and Evening Sessions.
Second term (evening classes) begins Feb. 4.
LEWIS INSTITUTE
Dept. A, Madison & Robey Sts., Chicago

POSITIONS for GRADUATES
Expert teachers, modern courses. Graduates placed in positions. New term opens Feb. 8. Write, call or phone Wentworth 0092 for catalog. It's free.
Englewood Business College
735-41 Englewood Ave., Near 63rd and Halsted West Side School
Illinois Business College
3160 W. MADISON ST. Phone Kedzie 3236

Y. W. C. A.
Spare Time School
New Term Opens February 8
Register Now
Department General Education
Central Branch
59 E. Monroe St. Randolph 2420

SHORTHAND
School of Mayo College formerly
BARRETT INSTITUTE
Qualifies young men and women as general and private stenographic secretaries. Day and evening sessions. Positions for graduates.
Call, Write or Telephone Wabash 9389
Charles R. Barrett, Director
1014 Manhattan Building, 431 S. Dearborn St.

SHORTHAND COACH SCHOOL
104 Auditorium Bldg., 10th Fl., 431 S. Wabash Ave.
PRIVATE INSTRUCTION
Shorthand—Typewriting—Bookkeeping.
Private instruction by practical instructors. Direct method of teaching Shorthand. Learn to write by writing. Acquire Speed. Dictation drills. Intensive Filing Course. Grammar School, High School and College subjects by college graduate teachers. Day, eve. and Sats.
MYRTLE M. VOSS, Wabash 3732, Har. 1665.

LEARN TO DESIGN
Cut, Fit and Make your Gowns. Our Master System Training will qualify you for a Professional position in short time, day or eve. instruction. Write for Booklet "T."
Master System College
190 N. State St.

MOSER
"The Business College with the University Atmosphere"
For High School Graduates Only
Girls Only, in the Day School
Students May Enroll Now
Ask for Bulletin. No Solicitors Employed.
116 S. Michigan Ave., 12th Floor
Phone Randolph 4347 [2382A]

EVENING COURSES FOR MEN in English, Spelling and Arithmetic
Preparation for Civil Service Examination and courses for men who lack the full advantage of an earlier education.
Ask for descriptive folder T-5.
Classes now forming — Register this week
YMCA Evening Elementary School
19 S. La Salle St. Chicago Central 6787

THE SCHOOL OF THE COMPTOMETER
ADDING—CALCULATING MACHINE
Special 6 to 8 weeks' course. Tuition low. Day and Evening Classes Start Now
Call, Write or Phone State 1881 for Particulars
GREGG SCHOOL
6 North Michigan Ave., Chicago, Ill.

ENJOY ENGLISH
Conversational Method—Practical—Easy—Thorough. Better Results in Shorter Time. Day and Evening Classes. Private Lessons. Free Trial Lesson.
BERLITZ SCHOOL OF LANGUAGES
56 E. Congress St., Auditorium Bldg. Har. 0367

MILLINERY
Pays $25 to $45 a Week
We teach this fascinating and well-paying occupation in short time, day or evening. Positions waiting. Call or write for Booklet T
FASHION MILLINERY SCHOOL
190 N. State St. Tel. Randolph 2718

Learn Sewing Machine Operating
Positions that pay $25—$35 a week waiting. Pleasant work. Easily learned day or evening.
MASTER SCHOOL
190 S. State St., Chicago

COMPTOMETER
ADDING-CALCULATING MACHINES
DAY AND EVENING CLASSES
SHORT COURSE BEGINS MONDAY
The demand for operators far exceeds the supply. Steady, pleasant, well-paid positions. Call, write or phone for particulars.
BRYANT & STRATTON BUSINESS COLLEGE
116 S. Michigan Avenue. Randolph 1575

BOYD SHORTHAND
Shortest, Most Simple and Legible
Superior for reporting. Taught in all countries. THE STANDARD SYSTEM.
90% Graduate in 30 Days
Typewriting extra. Catalog. CENTral 4237
BOYD SCHOOL, 64 W. Randolph St., Chicago.

NATIONAL Kindergarten and Elementary COLLEGE
Prepares young women to become teachers of little children. Cultural courses. Splendid school spirit. Mid-year term opens Feb. 1st in beautiful new dormitory and college buildings located in Evanston. Campus 5½ acres; two blocks from Lake Michigan. Easily reached by the Northwestern elevated.
Address Edna Dean Baker, Pres., Box 88
2770 Sheridan Road, Evanston, Ill.

Kindergarten Training
Pestalozzi-Froebel Teachers College
New Class Now Starting
2 Courses: Kindergarten, Primary, Playground.
Dormitory Overlooks Lake. Central Location. Accredited.
Address Registrar
1, 616-22 S. Michigan Blvd., Chicago.

Register for Midyear Classes Feb. 8
Pierson School of Commerce, Inc.
Shorthand (Gregg-Munson). Touch Typewriting, Bookkeeping and Accounting. Secretarial Finishing Course. Special Dictation Classes.
Write for free book "SUCCESS," DEPT. H.
1134-40 Wilson Ave. Edg. 1301.

Illinois School of Accountancy
Evening Sessions
New Class Forms February 2
Write for booklet, "Amateur vs. Professional" and Catalog.
Room 209, 35 N. Dearborn St.
Telephones: Dearborn 9328

POSITIONS for GRADUATES

Expert teachers, modern courses. Graduates placed in positions. New term opens Feb. 8. Write, call or phone Wentworth 0092 for catalog. It's free.
Englewood Business College
735-41 Englewood Ave., Near 63rd and Halsted West Side School
Illinois Business College
3160 W. MADISON ST. Phone Kedzie 3236

METROPOLITAN BUSINESS COLLEGE
Established 52 Years
Commercial, Secretarial, Stenographic, Fourteen schools in and near Chicago. Central School, 37 S. Wabash Ave. Phone Randolph 2290

STUDY BUSINESS AT HOME
By our correspondence courses. Gregg shorthand, touch typewriting, salesmanship, bookkeeping and accounting. English and letter writing.
Write for free book "SUCCESS," DEPT. H.
PIERSON SCHOOL OF COMMERCE.
1134-40 Wilson Ave. Edgewater 1301.

Study Architecture
THOROUGH Day and Evening Courses. Earn while you learn. No special preparation required for entrance. Enter now. Graduates in demand. Blue Book free. (32nd year.)
CHICAGO TECHNICAL COLLEGE
Dept. 20, 118 East 26th Street. Chicago Ill.

VOGUE SCHOOL
DRESS DESIGN
FASHION ILLUSTRATION
RUTH WADE, RAY AND JUNE ERNST.
Dept. V, 116 S. Michigan Blvd. Ph. Dearborn 4333.

ST. GEORGE SCHOOL
FOR GIRLS AND SMALL CHILDREN
Has good boarding. All day kindergarten. Grammar grades, including Junior High, domestic science. French, expression. Drives for Mother's protection.
6245 Drexel Blvd. Phone Atlantic 2705.

BE A CONVINCING SPEAKER
32 Years Teaching Self-Mastery, Speech-Fluency; classes or private; results guaranteed. Begin now. ORATORY EXPRESSION COLLEGE, 315 Wabash Ave., nr. Jackson. Tel. Web. 7256

School Information
FREE Catalogs of all Schools (or Hotels) in U. S. Advice, official rating, etc. Write for Chris or Dora! No fee. American Schools Assn., 1204 Steinway Bldg.—17 S. State St.—(Phone Central 6840.)

ABSOLUTELY FREE

CAPE COD CAMP FOR BOYS—Near water. All kinds sports. Family table. Careful personal supervision. Juniors and Adults. Send for application blank. "CAMP CHATHAM," West Chatham, Mass.

Free Carfare to Coyne During Entire Period of Training

A VITAL MESSAGE TO PARENTS OF YOUNG MEN

BY H. C. LEWIS
President Coyne Electrical School

Perhaps you have a son who is leaving school or college. You have done much to help him prepare for the future activities of life. The groundwork for success and independence has been given to him. He now possesses valuable **general** knowledge, and perhaps plenty of it, thanks to you.

But "groundwork" alone is not quite enough. A superstructure of **practical, money-making** knowledge should be added to the training already provided. Don't let YOUR boy fall short of the mark when just a little more training — training along definite specialized lines—training that can be converted into cash to meet the inevitable obligations of "the butcher, the baker, the candlestick maker"—can be acquired by him in a short time for a trifling additional outlay on your part.

BACK YOUR BOY TO THE LIMIT! Do your part to keep him from being a perpetual job-hunter, a drifter, a "misunderstood" lad. Help to turn him into a steady, upstanding, responsible, self-supporting and self-respecting member of your family and of the community. Keep him from the depths by guiding him to the heights. You've gone almost the limit for him. NOW FINISH THE JOB!

The Electrical Field is rich in big money-making opportunities. It offers clean, dignified, fascinating work at good pay—everywhere—all the time! It provides wholesome, productive employment for mind and body. It satisfies all of the cravings of inventive and constructive genius. It perhaps transcends all other fields of human endeavor in providing developments that affect the welfare and activities of mankind. It is the backbone, the nerve and the sinew of thousands of other fields of endeavor. It is self-perpetuating and can never die out. It is rich and noble, and prodigious in size and importance.

YOUR BOY IS YOUR BOY! He will continue to be yours even after you have passed on and he has been left to shift for himself. Make him a credit to himself and yourself! Help to put him into a field that offers rare opportunities for service to others and rewards for himself.

As an enduring gift, present him with a Course of Training in Practical Electricity at COYNE, America's oldest practical school of electricity, located in CHICAGO, the electrical center of the world.

Join the BIG-PAY CLASS

Earn $60.00 to $200.00 a Week



Electrical Experts are in Demand Everywhere All the Time!

ELECTRICITY

-Will Fascinate You, Thrill You and Reward You!!!

COYNE ELECTRICAL SCHOOL HAS BEEN ESTABLISHED MORE THAN A QUARTER OF A CENTURY

YOU white collar men, you clerks, you bookkeepers, you canvassers and salesmen, you drivers and mechanics, you factory workers, you farmers, you men with big titles and small incomes—are you really getting anywhere in life? If not, then solemnly resolve to forget that low-pay job of yours, to tear yourself away from the monotonous, thankless grind and look after the welfare of yourself and those you love and who count upon you to do big things! Have money in the bank and be ready for any emergency. Own a good car and a comfortable home. Make your services important and necessary to your employer; or start a profitable electrical business of your own. Do away with hard times. Have a good income the rest of your days. Read every word of this message and get started on the road to Success and Independence RIGHT AWAY!

Yes, sir, I'll allow your carfare for each round trip, from any part of the city, if you act right away!

I'll Also Include Two Big Extra Courses Without Additional Cost to You.

Be sure to mail the coupon or call for full particulars—*right away, before big 26th Anniversary Offer expires!*

YOU MEN OF CHICAGO

Within a few blocks or miles of your home are located many of the big electrical plants and power houses in the world. These gigantic institutions employ tens of thousands of men, serve millions of people, and must, of necessity, be operated by men possessing definite practical electrical training. Guesswork is out of the question. There is no room for floaters, misfits and tinkers. But **there are interesting, good-paying jobs galore for men who "know their stuff."** The Electrical Field offers thousands upon thousands of real, enduring opportunities for trained men—RIGHT IN YOUR HOME CITY.

No Need to Quit Your Present Position While Training

Here's a suggestion: Hold on to, for a while, to the job you now have. In the meantime, study either day or evening at the great shops of COYNE. Get a big Electrical Training on Real Electrical Apparatus, under Expert Instruction, so that in a few weeks or months you will be able to say good-by forever to the uncertain, low-pay, menial job you now hold and **step into a red-blooded, grown man's job** where the ability which now lies dormant within you will be put to good use and where you will be able to provide the good things of life for yourself and your loved ones!

VISIT MY BIG SHOPS

I want you to see for yourself how we train men at COYNE. A visit to my big shops will convince you that COYNE **training is real, practical, money-making training.** You will be amazed at the thoroughness of my course and the tremendous magnitude of my shop equipment.

Why not come down right away and pay me a visit? Courteous attendants will show you through my Shops. The Harrison street car stops at the door, the Racine elevated station is only 2 blocks away.

COYNE is the oldest practical school of Electricity in America, and has many imitators. Don't make the mistake of enrolling in ANY school until you have inspected the Great COYNE Shops, with their marvelous facilities for training you!

COMPLETE ELECTRICAL TRAINING

IN A FEW HAPPY WEEKS AT COYNE

My course is thorough, easy to master, and fits men for big, thrilling electrical jobs in a short time. It is entirely practical. Here in my great shops you work with your own hands on gigantic apparatus just the way you would work on it out on the job.

My instructors are all real, sincere fellows who have the interests of the students at heart and who strive in every way to make each student a credit to himself and to this long-established school. In addition, the health, comfort and recreational needs of students who are strangers in the city receive the utmost consideration by every member of my staff. Nothing is left undone to make each man under enrollment happy while here and successful after graduation.

Send at Once for Your Copy of FREE Electrical Book!

I want you to have one of the FREE copies of my big Electrical Book, printed in two colors throughout and containing scores of photos of electrical scenes and operations in big shops. You'll be amazed at its size, its attractiveness and completeness. It tells also about my Special Offer of FREE FARE TO COYNE and Two Big Extra FREE Courses given to those who act promptly. Send for your copy before the supply is exhausted; or if you live in Chicago, call for your copy.

Students Constructing Radio Sets at COYNE





H. C. LEWIS
President Coyne Electrical School

ALL COYNE TRAINING IS PRACTICAL

We Do Not Teach by Correspondence, but on Real Gigantic Equipment, in Great Shops.

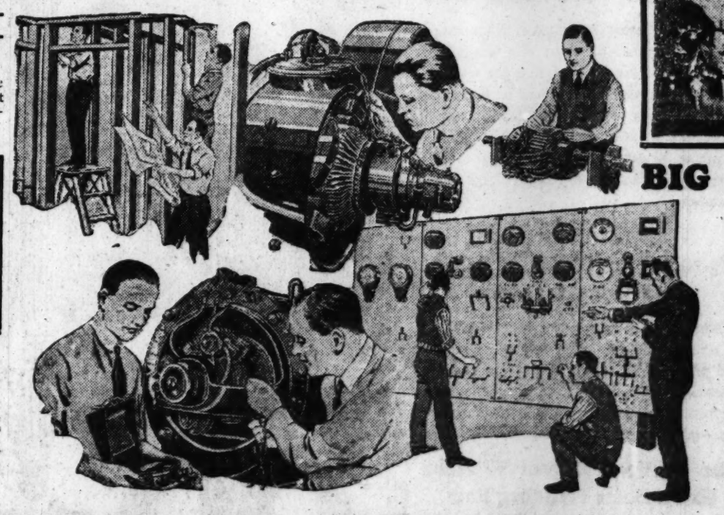
All training is individual and personal. There are no classes. Useless theories have been cut out of my Course and every moment is devoted to intensive, constructive work.

You Don't Need Advanced Education or Experience

If you have a fair understanding of the English language, you can succeed at COYNE. It doesn't matter what kind of schooling or experience you had before coming to COYNE. Everything is simplified. Thousands of men who did not previously know the difference between a dynamo and a tungsten lamp have become outstanding successes in the Electrical Field after receiving COYNE Training.

WE ARE SPECIALISTS in Teaching Electricity

We teach only one subject—ELECTRICITY. And we teach that subject as it should be taught. Our interests are not divided, nor is Electricity a sideline with us. We have more than a quarter century of experience to back us up—and to back you up. A COYNE DIPLOMA IS READILY RECOGNIZED AS AN EMBLEM OF MERIT IN THE ELECTRICAL FIELD.



BIG OPPORTUNITIES —IN RADIO—

The startling, world-wide growth of Radio has provided new and wonderful opportunities for the electrically-trained man. COYNE Training does not overlook this important phase of electrical development, and the students may procure a thorough understanding of Radio principles and practice.

COYNE Electrical School Operates Its Own Radio Station—WGES

Tune in on Station WGES—wave length 250 meters. Always an interesting program. COYNE students who possess musical or other talents are included in the list of broadcasting artists. The COYNE Student Hour is rapidly achieving a national reputation because of its radio performances.

SEND THIS COUPON NOW

For the Sake of Your Future Independence and Happiness Call, Phone or Mail the Coupon at Once

My Big Shops Are Open for Your Inspection Every Week Day; Also Monday, Wednesday and Friday Evenings.
Offices Open Week Days 8:30 A. M. to 9 P. M.; Saturdays and Sundays, 9 A. M. to 4 P. M.

H. C. LEWIS, President,
COYNE ELECTRICAL SCHOOL,
1300 West Harrison Street, Dept. 985, Chicago, Illinois.

Dear H. C.—I sure want one of those big, handsome 12x15 inch books with 151 actual illustrations of electrical and shop scenes. Send it back. I'll be looking for it on the next mail. I want the facts without placing me under any obligation. Also tell me about Special Offer of FREE FARE TO COYNE and Two Big Extra Free Courses.

Name .....

Street No. or R. F. D. .....

City or Town ..... State .....

COYNE Electrical School

H. C. LEWIS, President
Established 1899

1300 West Harrison Street Dept. 985 Chicago, Illinois

It Stands to Reason: There Is No Substitute for Personal, Practical Training in Great Shops

EDUCATIONAL

ire Per
ining

Yes, sir, I'll allow your carfare for each round trip, from any part of the city, if you act right away!

I'll Also Include Two Big Extra Courses Without Additional Cost to You.

Be sure to mail the coupon or call for full particulars—*right away, before big 28th Anniversary Offer expires!*

YOU MEN OF CHICAGO

Within a few blocks or miles of your home are located many of the biggest electrical plants and power houses in the world. These gigantic institutions employ tens of thousands of men, serve millions of people, and must, of necessity, be operated by men possessing definite, practical electrical training. Guesswork is out of the question. There is no room for floaters, misfits and tinkers. **Yet there are interesting, good-paying jobs galore for men who "know their stuff."** The Electrical Field offers thousands upon thousands of real, enduring opportunities for trained men—RIGHT IN YOUR HOME CITY.

No Need to Quit Your Present Position While Training

Here's a suggestion: Hold on, for a while, to the job you now have. In the meantime, study either day or evening in the great shops of COYNE. Get a Real Electrical Training on Real Electrical Apparatus, under Expert Instructors, so that in a few weeks or months you will be able to say good-by forever to the uncertain, low-pay, menial job you now hold and **step into a red-blooded, grown man's job** where the ability which now lies dormant within you will be put to good use and where you will be able to provide the good things of life for yourself and your loved ones!

VISIT MY BIG SHOPS

I want you to see for yourself how we train men at COYNE. A visit to my big shops will convince you that **COYNE training is real, practical, money-making training.** You will be amazed at the thoroughness of my course and the magnitude of my shop equipment.

Why not come down right away and pay me a visit? Courteous attendants will show you through my Shops. The Harrison street car stops at the door; the Racine elevated station is only 2½ blocks away.

COYNE is the oldest practical school of Electricity in America, and has many imitators. Don't make the mistake of enrolling in ANY school until you have inspected the Great COYNE Shops, with their marvelous facilities for training you!

NING

udents Constructing Radio Sets at COYNE



OPPORTUNITIES —IN RADIO—

The startling, world-wide growth of Radio has provided new and wonderful opportunities for the electrically-trained man. COYNE Training does not overlook this important phase of electrical development, and here students may procure a thorough understanding of Radio principles and practices.

COYNE Electrical School Operates Its Own Radio Station—WGES

Tune in on Station WGES—wave length 250 meters. Always an interesting program. COYNE students who possess musical or other talents are included in the list of broadcasting artists. The COYNE Student Band is rapidly achieving a national reputation because of its radio performances.

Mail the Coupon at Once!

l Friday Evenings.
4 P. M.

ectrical
hool
ned 1899
hicago, Illinois
raining in Great Shops!

Chicago Sunday Tribune.
THE WORLD'S GREATEST NEWSPAPER
PART SIX. FEBRUARY 7, 1926.

Woman's Section

CROSSED WIRES

Here's the Second Installment of a Thrilling New Serial

By John T. McCutcheon

THE STORY SO FAR:

THE scene is Paris. A mysterious French woman telephones to Pierre de Barsac, "gentleman" crook, to say it will be well worth his while to focus his attention on a wealthy American family, the Craytons. If he can win the daughter, Virginia, it will mean many American dollars. The telephone wires are crossed; the conversation, instead of reaching the ears of De Barsac, is heard by a young compatriot of the Craytons, whose interest is aroused by the mystery. He goes to a cafe where the two plotters meet and there learns that these crooks hope to "do" the rich Americans in two months' time. Their only weapons are to be a counterfeit title and the wits of De Barsac.

INSTALLMENT II.

IT WAS late afternoon. Except for the subdued murmur of motors in the Place Vendome, the salon was pleasantly quiet.

Miss Virginia Crayton, propped up in a chaise longue and reveling in a modern novel which owed its wide popularity to a sparing use of asterisks, was treating herself to a day off.

A large box of confections lay open at her side, and from time to time, unerringly and without removing her eyes from the pages, she dipped into it and conveyed a bit of candy to her ready lips. Several large bunches of flowers were scattered about. They were part of the floral bombardment of Count Pierre de Barsac, who was laying siege to the heart of Miss Crayton.

He had his moments of encouragement as well as of despair, Virginia's mother beamed amiably whenever he appeared. Her father, however, was unsympathetic. He lost no opportunity of impressing upon his wife and daughter that Monsieur de Barsac, as a possible son-in-law, was beyond the pale.

"I'll be damned if any infernal fortune hunter is going to marry my daughter!" he exclaimed; and by daily repetitions of this remark he hoped to convey the idea that he was opposed to the match.



She answered by wrapping a soft arm around his neck and calling him "an old silly."

As for Miss Crayton, her attitude varied. When her mother urged the desirability of a titled husband she scoffed, but when her father raved against De Barsac she found herself goaded to a state of revolt.



She tenderly removed her shoes, wriggled her liberated toes.

At first she had answered these explosions by wrapping a soft arm about his neck and calling him "an old silly." Later she began to show irritation, and finally she reached a rebellious frame of mind. When the subject of De Barsac arose she rushed out of the room.

If her father had known how to handle a delicate affair of the heart as well as he know how to handle the submissive directors of his company, he would have chosen subtler methods. He would have used the rapier of ridicule rather than the battering ram of rage.

Whenever Mr. Crayton entered the salon of their hotel suite and saw a new bunch of flowers he flew into a rage. Things could not continue this way for long.

At the time this chapter opens Mr. Crayton was absent and peace prevailed. In the midst of a most shocking episode of the novel, just as something scandalous was maturing, Mrs. Crayton elected to arrive from her daily ordeal at the dressmaker's.

She heaved a sigh as she collapsed into a chair.

"O, dear! I wish we still wore tight corsets. It would be such a relief at times like this to take them off." She tenderly removed her shoes, wriggled her liberated toes, and then beamed pleasantly as she noted a newly arrived bunch of flowers.

"From the count?" she asked. Receiving no answer, she glanced at the clock.

"Where's your father, Virginia?"

"Oh, I suppose he's out thinking up more disagreeable things to say."

"Poor man! I'm afraid he isn't enjoying Paris."

Virginia smiled. "That's what I call a conservative statement, mother. All he does is to go down to the bank every morning and watch those funny little markers registering the ups and downs of the franc. Then he hurries up to the newspaper office, where he reads the latest American papers. Then he sits for a while at a sidewalk table at the Café de la Paix, and then he comes back to the hotel. For an active man, accustomed to steering large enterprises, it isn't a wildly exciting life."

"O, dear!" sighed Mrs. Crayton. "And if we suggest art galleries or sightseeing he simply explodes."

"The trouble with father," continued Virginia, "is that he's so dreadfully important at home. Over here nobody notices him or cares what he does. Most men who come to Paris don't want people to know what they're doing."

"Virginia! You mustn't talk like that."

"All right, dear; I withdraw it. But you know it's true, just the same. Father misses not having people point him out as he walks along the streets. His vanity is hurt. He's beginning to hate everybody. He's a dear and I adore him, but I'm afraid he has all the small town prejudices against anybody who speaks a different language."

"He certainly is obsessed about Count de Barsac."

Virginia's lips tightened.

"Well, I can tell you this, mother: if he doesn't lay off his present tactics he'll drive me to do something desperate. He'll goad me into marrying Pierre—or the chauffeur or somebody," she added bitterly.

"It's on his mind dreadfully, Ginnie; I'm really disturbed about him. We must try to humor him."

"Mother, dear, I've humored him until my humor is all exhausted. If he keeps on—well, there's no telling what I'll do."

With this ultimatum, she picked up her book and tried to concentrate her mind on it.

Seven o'clock came, and as Mr. Crayton, for the first time in history, failed to return, his wife became vaguely alarmed.

They were giving a dinner that evening at a fashionable restaurant. It was to be their first important bit of entertaining, and elaborate preparations had been made. Count de Barsac was to be one of the honored guests.

Eight o'clock came and no Mr. Crayton! An acute crisis was at hand. Should they proceed with the dinner or should they notify the police?

(To be continued next Sunday.)



"Then he sits for a while at a sidewalk table at the Cafe de la Paix."

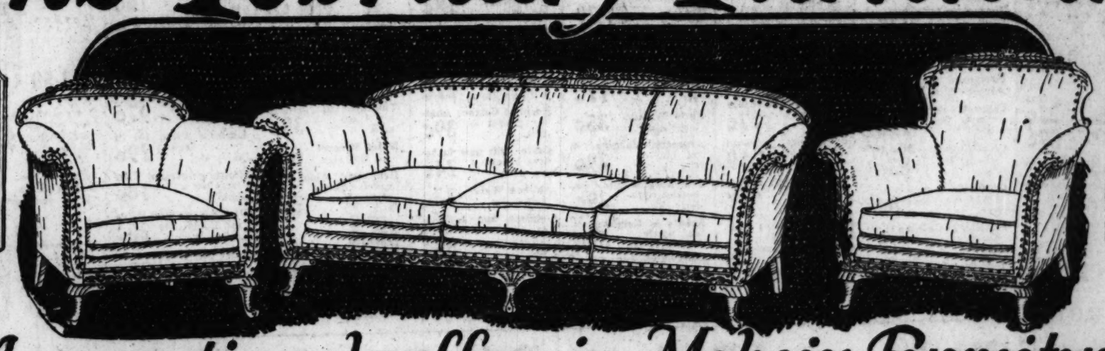
[Copyright: 1926: By The Chicago Tribune.]

Petersen's February Furniture Sale



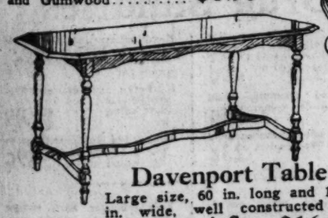
End Tables Priced Low
Attractive tables with artistic scroll work. Two designs in Mahogany and Gumwood..... $6.95

Our 'One-Price' Policy
All Home Furnishings have "one price" only. If you desire to extend payments over a period of time, you pay no interest charge or other carrying charge.



What Petersen promises Petersen does
Established 18 Years

Extraordinary Values
You can make great savings on fine Furniture during this Sale. This is an opportunity to buy Petersen's regular guaranteed Furniture at remarkable reductions. After months of careful preparation, study of Furniture styles, and due to liberal price concessions from manufacturers we offer values in popular stylish Furniture that are sure to interest you.



Davenport Table
Large size, 60 in. long and 16½ in. wide, well constructed of Mahogany and Gumwood..... $16.50



Spinet Desk
Mahogany and Gumwood. Has compartments for stationery and sliding writing surface. Is 38 in. wide and 19½ in. deep. $26.50

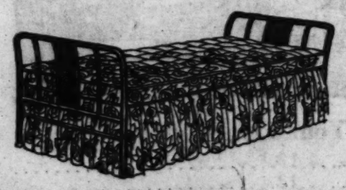


Fine Mohair Group
High grade set with solid Mahogany outer wood frame and covered all over in rich Mohair. Reversible cushions have Mohair on one side and Brocatelle on the other. 2 pieces $239

A sensational offer in Mohair Furniture



3-Piece Bedroom Set
Bedroom Furniture in Walnut and Gumwood offered at an astonishingly low price. The design is Tudor, which will beautify your Bedroom. Our February Sale price, Dresser, Chest, Bow End Bed. 3 pcs., $89



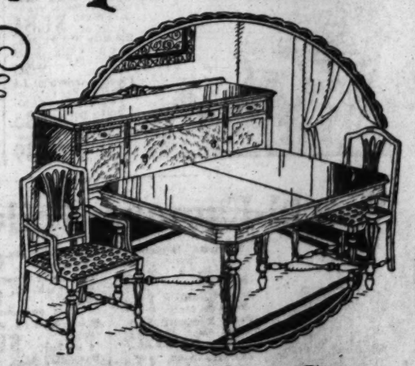
Day Bed
Gives you double Bed when desired. Has metal ends finished Walnut with Cane panel. Cretonne coverings $17.50

Mohair Davenport $98.50
Arm Chair, $59.50.
High Back Chair, $69.50

A Special Contract
Due to a liberal price concession we are able to offer these well constructed Mohair pieces at a remarkably low price. The feature value of our February Sale.

The Features That Make This Offer Exceptional
Guaranteed perfect. Carved frame all around. New popular slender arms. Reversible cushions with Brocatelle on one side. Artistic Chenille trimming. Pure cotton and moss filling. Heavy, resilient steel springs.

Made to Your Order with Many Coverings to Select
Each of these suites is made specially to your order, requiring one week for delivery. You get new Furniture direct from the factory.



Genuine Walnut Group
Distinctive Furniture with beautiful rich grain. Table is 46x60 ins. and extends 6 ft. Table, 5 Side Chairs and Arm Chair. 7 pieces, $148.50
Buffet, $85.



$18.95



Odd Dresser
Large 50 in. Dresser in Walnut and Gumwood is offered at a greatly reduced price. $49.50

Convenient Terms may be arranged



Stores Open Thursday and Saturday Evenings

Coxwell Chair Special
An extremely comfortable chair with removable spring seat and back, covered in imitation Needlepoint Tapestry. Lower portion is covered in Velour and has linen fringe on the arms and base. $49.85



Dining Set
Good Furniture priced exceptionally low for our February Sale. The construction is Walnut and Gumwood. Table is in the popular oblong style and is rigid. Chairs are large and comfortable, with Tapestry seats. A February Sale special of unusual worth. Table, 5 Side Chairs and Arm Chairs, 7 pieces, $59.85

Petersen Furniture Company
4135-41 North Ave. 1046-56 Belmont Ave. 3660-64 Irving Park Blvd.

THREE MORE PAGES OF MONDAY'S ATTRACTIONS AT THE FAIR FOLLOW THIS ONE—READ THEM ALL



THE Fair enjoys the reputation of selling more toilet preparations, both American and imported, than any other one store. As this is our greatest sale of the year, plan to attend early and avail yourself of these extraordinary savings.

We reserve the right to limit quantities. No Mail Orders Will Be Filled.

KRESGE DEPARTMENT STORES

Quality Merchandise *Courteous Service*

THE FAIR

State, Adams and Dearborn Streets

THE PALAIS ROYAL. WASHINGTON L. S. PLAUT & CO. NEWARK

PREVIOUSLY, when we have held this famous drug and toilet goods event, we served over thirty-seven thousand patrons during the sale—but this year we have made arrangements to serve many additional thousands, with added floor space and greater values.

80 Extra Clerks to Take Your Orders, on the Main Floor

Orders Taken Also on Balcony, 2nd, 3rd, 4th and 6th Floors.



Chicago's Super-Saving Event
Our Greatest Sale Drugs and Toilet Goods

Talcum Powders

Mavis Talcum, at 15c
April Showers, Talcum at 50c
Cappi Talcum—glass container, 50c
Tin container, 25c
Houbigant's Talcum; Ideal, Quelques Fleurs or Mon Boudoir, $1.00
Mary Garden Talcum at 15c
Squibb's Talcum; violet, carnation, bouquet or unscented, 18c
Mennen's Talcum; borated, violet or talc for men, 23c
Holman's Bodi Talcum; 1 lb. with large puff, 47c
Colgate's Talcum, Florient and assorted odors, 24c
Djerkiss Talcum at 18c
Narcisse de Chine, at 21c
Williams' Talcum, at 15c
Manon Lescaut Talcum, 43c
Houbigant's Bodi Talcum, with large puff; Ideal or Quelques Fleurs, $1.50
Hudnut's Three Flowers Talcum, 25c
Roger & Gallet's Fleur d'Amour Talcum, aluminum container, 63c
Johnson's Baby Talcum, 20c
Mennen's Kora Konla, a cooling, soothing medicated Powder, 45c
Babcock's Coryliopsis Talcum, 19c



Day Dream
Face Powder

VELVET soft, perfumed with the delicate and lasting Day Dream fragrance. It is practically invisible, **75c**



Cutex
Liquid Polish

GIVES just the fashionable rose shade that women want. Needs no separate polish remover, and lasts a whole week; 35c size, **27c**

Cutex Powder Polish

With the new sifter top. Cutex Powder Polish almost instantly gives a lovely rose-tinted brilliance; 35c size, **27c**



Mavis
Talcum Powder

IRRESISTIBLE, smooth, cooling and delightfully fragrant, **15c**

Mavis Face Powder

A velvety, clinging powder recommended by all women who have used it, **42c**



Edna Wallace Hopper's
Beauty Cream

THIS well known cream is used and endorsed by famous professional beauties, **53c**

Youth Lotion, 53c; Facial Youth Liquid Cleaner, 69c.



Jap Rose
Bath and Toilet Soap

STIMULATES and cleanses the skin. So pure that it enters the tiniest pores and cleanses their full length. Dozen, 87c; each, 7½c.



Wrisley's
Bath Crystals

BATHE in perfumed water soft as dew. Wrisley's bath crystals are a gentle cleansing agent, an aid to body beauty and health. Special price to acquaint you with their merits, 65c package, **36c**



Toilet Creams, Lotions and Dental Preparations Underpriced

Pond's Cold or Vanishing Cream, 65c size, 36c
Pond's Cold or Vanishing Cream, 8 oz. size, 89c
Elcaya Vanishing, Cold or Witch Hazel Cream, 60c size, 33c
Daggett & Ramsdell's Cold Cream, 60c size, 42c
8 oz. size, 69c
Krank's Lemon Cream, $1 size, 93c
Theatrical Cold Cream, 1 pound, 39c
Theatrical Cold Cream, ½ pound, 23c
Woodbury's (Facial) Vanishing or Cold Cream, 39c
Pompeian Night, Day or Massage Cream, 60c size, 47c
Edna Wallace Hopper's Cold or Vanishing Cream, 60c size, 53c
Marsha Tissue Cream, 95c
Othine Freckle Cream, $1.25 size, 93c
Stillman's Freckle Cream, 45c
Antoinette Donnelly's Cold Cream, 29c
Dr. Berry's Kremola, $1.19
Creme Simon, for the care of the skin, 53c
Harriet Hubbard Ayer's Luxuria Cream, 1 lb., $2



Elmo Cleansing Cream, 8 oz. size, $1
Dame Nature Skin Improver, 60c size, 45c
Angelus Cream, 50c size, 39c
Hind's Honey and Almond Cream Lotion, 39c
Hudnut's Marvelous Cold Cream, 8 ounce size, $1
Marsha Bleach Cream, 95c
Armand's Cold Cream, large jar, $1
Smaller size, 50c
Frostilla Hand Lotion, 21c
Espey's Cream Lotion, 39c
Edna Wallace Hopper's Youth Lotion, 53c
Elmo Tissue Cream, 4 ounce size, $1
Wrisley's Lemon Lotion, 37c
Antoinette Donnelly's Lovely Skin Lotion, 50c size, 29c
Mennen's Skin Balm, gives the skin that firm clear texture which makes it resist chafing, 45c
Cedesco Benzoin and Almond Lotion, 65c size, 42c
Burnham's Lilizone Hand Whitener, 60c
Forhan's Tooth Paste, 60c size, 36c
Pebeco Tooth Paste, 39c
Squibb's Magnesia Dental Cream, 36c
Iodent Tooth Paste, 39c
Dr. Wernet's or Corega Powder for False Teeth, 60c size, 47c
Dr. Lyon's Tooth Powder or Paste, 19c
Kolynos Tooth Paste, 30c size, 25c
Revelation Tooth Powder, 35c size, 21c
Graves' Tooth Powder, 50c size, 39c
Pyorrhocide Tooth Powder, $1 size, 83c
Colgate's Tooth Paste, 3 for 70c
Pepsodent Tooth Paste, 50c size, 3 for 95c
Listerine Tooth Paste, 19c
Ipana Tooth Paste, 3 for 98c

Your Favorite Face Powder and Rouge at Exceptional Savings

Bourjois Rouge, Ashes of Roses, and assorted shades, at 69c
Djerkiss Rouge at 45c
Celma Loosepack, hand decorated black enamel box, rouge and loose powder compartment, $1.77
Piver's Azurea Twin Compact, face powder and rouge, $1.18
Bourjois Manon Lescaut Face Powder, $1.09
Veolay's Ambre Royal Face Powder, $1.50 size, 89c
Piver's Azurea or Le Trefle Face Powder, $1.00 size at 74c
Dora Imported Face Powder, regularly 50c, 36c
Djerkiss Face Powder, regularly 50c, 37c
La Blache Face Powder, 50c size, at 37c
Pompeian Face Powder, 60c size, at 47c
Bourjois Java Rice Face Powder, at 37c
Roger & Gallet's Violet de Parme Face Powder, 75c size, at 63c
Richard Hudnut's Three Flowers Face Powder, 69c
Rigaud's Mary Garden Face Powder, $1.00 size, 83c
Woodworth's Karess Face Powder, $2.00
Luxor Face Powder, 47c
Houbigant's Face Powder: Ideal, Quelques Fleurs or Mon Boudoir, $1.50
Dorsay Face Powder, assorted odors, $1.00
Vivaudou Mavis Face Powder, 50c size, 42c
Melba Fleurs Face Powder, $1
Roger & Gallet's Fleur d'Amour Face Powder, in satin box, regularly $3.00, at $2.49
Elmo Ralo Face Powder $1.50
Armand's Cold Cream Face Powder, at $1
Poudre Marsha, at 95c
Harriet Hubbard Ayers Face Powder, $1.50; smaller box, 75c
Pompeian (Bloom) Rouge, 47c
Dorin Rouge; shade 1249, Brunette; 1250, Natural; 1251, Framboise; 1255, blonde, 39c
Luxor Rouge, medium, 48c
Cedesco Compact Face Powder, $1.00 size, 33c
Tresure Triple Compact—compact Powder, rouge and lip stick, $1.19
Norida Loose Powder Vanity:
Single $1.43
Double $1.89
Angelus Compact Face Powder, $1.00 size, 39c
Rigaud's Mary Garden Rouge, 45c
Cedesco Rouge, poppy shade, 23c



Note These Savings on Patent Medicines and Prescriptions



Scott's Emulsion Cod Liver Oil; $1.20 size, 77c
Freezone for corns: 35c size, 27c
Sloan's Liniment; 70c size, 59c
Watkins' Mulsified Cocoanut Oil Shampoo, 37c
Squibb's Mineral Oil; regularly $1.00; pint size, 79c
Resinol Ointment; $1.20 size, 83c
Danderine; $1.00 size, 79c
Baume Analgesique Bengue; 75c size, 57c
Oxoseptine Mouth Wash, 59c
Caldwell's Syrup of Pepsin; $1.20 size, 79c
Glycothymoline Mouth Wash; $1.20 size, 83c
California Syrup of Figs; 60c size, 38c
Fletcher's Castoria; 40c size at 27c
Van Ess Dandruff or Scalp Treatment; $1.50 size at 98c
Lavoris Mouth Wash; regular $1 pint size, 58c
Limit Two.
Wampole's Cod Liver Oil; $1.00 size, 77c
Gude's Pepto Mangan Tonic; $1.50 size, $1.19
Cedesco Cough Medicine, 39c



Phillips' Milk of Magnesia, 42c
Fellows' Syrup of Hypophosphites; $1.50 size, $1.29
Peroxide of Hydrogen; pound bottle, 15c
Horlick's Malted Milk; $1.00 size at 77c
Pluto Water, large size, 35c
Aromatic Cascara; 4 oz. bottle, 29c
Camphorated Oil; 4 oz. bottle; regularly 50c, 39c
Spirits of Camphor; 4 oz. bottle; regularly 65c, 39c
Compound Licorice Powder; 1 lb., 33c
Sol Hepatica; $1.20 size, 79c
Seidlitz Powders; 10 in package; 35c size, 18c
Tincture Iodine; 4 oz. bottle; specially priced, 39c
Boric Acid; crystal or powdered; full 1 lb. package, 22c
Hospital Cotton; quality grade; lb. roll, 39c
Castor Oil; new tasteless brand; 8 oz. size, 24c
Abilena Water; large size, 33c
Johnson and Johnson or Black and Black 5 yard gauze, 59c
Mentholatum, 50c size, 38c
Cuticura Ointment, 42c



Pure Bay Rum; regularly 35c size, 16 oz. bot., 44c
Listerine Antiseptic; $1.00 size, 69c
Tincture of Arnica 65c 4 oz. size, 39c
Nujol Mineral Oil; $1.00 size, 63c
Denatured Alcohol; 1 gallon handy lithographed can, 79c



Lysol Disinfectant, regular $1. size at 83c
Fresh Citrate of Magnesia, 16c
Bayer's Aspirin Tablets; 100 in bottle, $1.19
Mellin's Baby Food, 62c
Enox Moth Liquid; quart; $1.50 size, 97c
Lapactic Pills; 100 in bottle; regularly 45c, 29c
Hinkle's Cascarin Tablets 100 in bottle, 16c
Vick's Vapo Rub Salve for Colds; 35c size, 26c
Pure Glycerine; 1 lb. bottle; regularly 60c, 39c
Phenolax Wafers; 130 in bottle, 69c



Borden's Malted Milk; 10 lb. size; regularly $4.25, $3.59
Norwich Unguentine for burns; 1 lb. size; regularly $1.50, 50c size at $1.19, 29c
Epsom Salts 10 lb. package, 59c
Dickinson's Witch Hazel, qt. size, 53c

Miscellaneous

Sanisal Reducing Salt, $1.00 size, 28c
4711 Bath Salt Sets—containing bath salt, dusting powder and soap; at $2.33
Pinaud's Hair Shampoo, 50c size, 39c
Elinol Bath Salt; made by Loveland, in Boquet odor only, 19c
Kleenex Cleansing Tissue; 65c size, 42c
Iris Eye Bath, $1.00 size, 73c
50c size, 36c
Mineralava Beauty Clay, 50c tube, 3 for 19c
Holman's Bath Set, bodi talcum and two bottles of bath salt, 89c
Harnish Nail Polish, powder or paste form, 35c size, 14c
Cutex Nail Polish; liquid or powder form, 35c size, 27c
Pinaud's Eau de Quinine, $1.50 size, $1.18
Velour Powder Puffs, 3½ inch size, 10c
Wrisley's Bath Crystals—softens and perfume water, 50c size, 36c
Williams' Aqua Velva; delightful after shaving, 39c
Cutex Manicuring Sets, 60c size, 43c
Nonspi, 50c size, at 39c
Odorono Liquid, checks perspiration; 60c size, 42c
Mum, 50c size at 38c
Eversweet, 50c size, at 38c
Mascara, black or brown, 60c size, 45c
Houbigant's Idea' or Quelques Fleurs Bath Salts—
8-oz. size $1.39
16-oz. size $2.59

Marsha
Tissue Creme—Look 10 Years Younger

A WONDERFUL protection against all those aging lines which ravish youth and beauty. Penetrates deeply into the pores and throws off all the dust and grime which irritate the skin. Its invigorating, antiseptic and healing oils nourish and build up the tissues. **95c**



Boncilla
Beauty Clay

THE world-famous Clasmic pack, specially priced, **89c**

Boncilla Vanishing Cream, the correct base for face powder, 69c

Boncilla Face Powder, a velvety, clinging face powder, 69c

Boncilla Cold Cream and Night Cream, keep the skin soft and smooth, 69c



Ovaltine
Builds Brain, Nerve and Body

TIRED, nervous, worn-out people will find Ovaltine just the tonic they need. Ovaltine is a delicious beverage, highly and immediately nourishing; $1.50 17-oz. size, **$1.29**



Drug Sundries

Fountain Syringes or hot water bottles, pure gum rubber, substandards of $2.00 grade, guaranteed not to leak; choice, 49c
Oil tanned chamois, 17x36 inches, $1.39 value, at 88c
Rubber gloves, substandards of 49c to 98c grades, at 23c
Douche Cans, white enameled, with two hard rubber pipes and 5 feet tubing and shut-off; $1.19 value; at 78c
Bath brushes, adjustable handle; 65c grade, at 47c
Whisk brooms, best corn straw, 45c values, at 27c
Combination hot water bottle and fountain syringe, substandards of $2.50 grade, at 89c
Kleinert's rubber sheeting, double face, red or white, $1.50 value, at $1.09
Rubber tea aprons with pocket, in pastel shades, 69c value, at 49c
Knickerbocker bath sprays, No. 191, with rubber massage brush, $1.69 value, at 99c
Nail brushes, solid back, good bristles, 25c quality, 15c
Hair brushes, Hughes Ideal, substandards of $3 grade, at 88c
Tooth Brushes, American made, several styles; a maker's surplus stock, 3 for 29c
Sanitary step-ins, pure gum rubber and marquisette, 33c
Chamoline, clippings of chamois stitched together, specially priced at 39c
Empire Spray Syringes, pure gum rubber, best quality bulb, 99c
Dressing combs, men's and women's, hard rubber, black and brown, special at 11c
Rubber tubing, rapid flow, 5-ft. length for 19c
Prophylactic hair brushes, substandards of $1.25 quality, 59c
Marvel spray, nationally known, special at $2.49
Venus velour powder puffs, pink and white, 25c size, 17c

Drug Sundries Section, Main Floor.

Exquisite Imported Perfumes Priced Extraordinarily Low



Rigaud's Mary Garden Perfume; regular $2.25; bulk; oz., $1.84
Djerkiss Perfume; regularly $1.50; bulk; per ounce, 98c
Piver's Azurea or Le Trefle Perfume; regularly $1.10; bulk; per ounce, 83c
Caron's Narcisse Noir; $11.50 size, $9.39
Golliwog Perfume; novelty stopper; fancy bottle; regularly $4.50, $3.95
Caron's Infini Perfume; regularly $12.75; at $10.95
Rigaud's Mary Garden Toilet Water; regularly $1.50, 98c
Toujours Moi; regular $6.00 value, $5.29
Miracle, by Lenthéric, black and gold bottle, $30, $10
$20, $3.95
Houbigant's Ideal Toilet Water; 4 ounce size, $3.25
Houbigant's Ideal Perfume; ½ ounce original bottle, $1.75
Rigaud's Lilac Toilet Water; regularly $1.00 at 79c
Lentheric Perfume; Miracle, Lotus d'Or, Matin au Bois, La Feria or La Dame en Noir; handy purse size—test these wonderful odors. Original bottle; at $1.00
Mavis Toilet Water; $1.25 size, 84c
Cabilla Mon Cheri; bulk; per ounce, $4.29
Houbigant's Ideal, Quelques Fleurs, Le Temps des Lilac or Violet, fancy bottle, metal stopper, $1.00
Socyty Perfume; Chypre, Bouquet, Jasmin or Narcisse; 2 oz. size, 49c
Guerlain's Jicky; regularly $1.35; bulk; per ounce, 93c



World-Famous Toilet Soaps at Very Greatly Reduced Prices

Antoinette Donnelly's Lovely Skin Soap, each, 16c; 3 for 43c
Resinol Soap, 3 for 53c; each, 18c
Foltz Reducing Soap, each, 45c; box, 3 cakes, $1.19
Cuticura Soap, 3 for 50c; each, 17c
Colgate's Cashmere Bouquet soap, large size, 3 for 70c
Lifebuoy Health Soap, each 19½c; per doz., 59c
Limit, one dozen.
Olivilo Soap, doz. 73c; each, 6½c
Lanaoil Soap, 18c size, each, 4c; dozen, 62c
Limit one dozen.
Bocabella Castile Soap, 4 lb. bar, $1.39
Palmolive Soap, each 7c; doz., 75c
Palmolive Shaving Cream, 35c; 23c size,
Packer's Tar Soap, 3 for 53c; each, 18c
Lux, 3 pkgs. for 47c
Williams' Shaving stick, 35c size, 27c
Williams' Luxury Shaving Cream, extra large 50c size, 37c
Williams' Barber's Bar Soap, 6 in roll, 43c
Armour's Super Tar Soap, 25c size, 3 for 43c
Lemolmo's Soap, Assorted odors, 25c size, each, 18c; 6 for $1
Woodbury's Facial Soap, special, 3 for 50c
Gilot's Savon Superfine, 25c size, each, 11c; dozen, $1.25
Johnson's Shaving Cream, 35c size, 24c
Jergen's Violet Glycerine Soap, 3 for 20c
Armour's Garden Flower Toilet Soap, 25c size, 15c
Transparosa Toilet Soap, 25c size, 11c; 3 for 43c
La Mar Reducing Soap, box, 35c; each, 33c
Imported French Toilet Bath Soap, Gilot's Fluer d' Orient, dozen, $1.25
Physicians and Surgeons Soap, doz., 87c; each, 7½c
Jergen's Geranium Bath Soap, cake, 8c; dozen, 89c
Mennen's Shaving Cream, 50c size tube, 39c
Kirk's Olive Soap cake, 8c; dozen for 59c
Kirk's Juvenile Soap, cake, 7½c; dozen, 83c
Fontaine White Castile Soap, made in France, regularly 18c each, 2 for 25c
Krank's Lather Kreem, 14 oz. jar, 73c
Jap Rose Soap; 7½c doz., 87c, each, 7½c
Pears' Unscented Soap, 20c size, cake, 11c; per dozen, $1.25
Kirk's Green Soap 1 lb. size, 25c; ½ lb. size, 15c
Energine, 35c size, 27c



Order Blank—Write Your Name and Address and Enter Here Your List of Wants

Name ..... 1..... 6..... 11.....
Address ..... 2..... 7..... 12.....
Near ..... House / Apartment 3..... 8..... 13.....
Suburb ..... 4..... 9..... 14.....
C. O. D..... Charge..... 5..... 10..... 15.....

Toilet Goods and Drug Departments, Main Floor.



SEE OUR TWO ADDITIONAL PAGES FOLLOWING

Chamoisuede Cuff Gloves

One-Clasp and Pull-On **$1.50** *Flared or Turndown Cuffs*

GOOD LOOKING, practical, easily laundered chamoisuede gloves for early spring wear. Embroidered beautifully in contrasting colors. Two-tone embroidered backs. Street shades in good variety.

Main Floor.

KRESGE DEPARTMENT STORES

Quality Merchandise *Courteous Service*

THE FAIR

State, Adams and Dearborn Streets

THE PALAIS ROYAL, WASHINGTON L. S. PLAUT & CO., NEWARK

$1.95 Majestic Chiffon Hose

Fine Lisle Block Top **$1.50** *Smart Street and Dress Shades*

VERY fine, sheer silk in a clear, firm weave. Shaped to cling to the ankle smoothly—and shaped to stay regardless of endless wear and laundering!

Main Floor.

February Fur Sale

Use Our Convenient Budget Plan



Muskrat Coats Now

$135

$27 Down—
$5.40 Per Week

Dark skins, worked in diagonal effect, with mushroom collars.

Raccoon Coats

$195

$39 Down—
$7.80 Per Week

Rich, dark skins, expertly matched. Silk lined.

Hudson Seal Coats

$195

$39 Down—
$7.80 Per Week

Selected skins. Large collars and cuffs of contrasting furs.

Third Floor.



By Special Arrangement with Gage & Co., Importers:

Display and Sale Original French Model Hats!

$35

THESE are the modes of the season—exactly as the inspirations of Parisian modistes were worked out— in exquisite fabrics, silks, lace-like straws, balibuntals, ribbons, rich silks.

These—in line, in color, in trimming—are the hats of spring. See them here. They are original creations by

Marthe Regnier
Mme. Louison
Marie-Louise
Maison Lewis
Suzanne Talbot
Lambert-Bernheim
Madame Suzy
Mme. Vasselin-Villetard
Jane
Agnes
Colette
Georgette
Maria-Guy
Rolande

Third Floor.

Charming

Georgette Dresses Trimmed with Taffeta

A New Note for Spring

$29.75

THE newest of navy georgette dresses are those trimmed in taffeta. There is about them a gracious formality that has taken firm hold on the popular taste.

High Necks and Tunics

are among the favored fashion-points in this group, also. New flares, new combinations, and interesting beaded and appliqued effects.

Sizes 36 to 48 and 14 to 20.

Complete assortments at **$39.75** to **$55.**

Third Floor.



Our February Sale of 100,000 Yds. of Fashionable New Silks

12 Momme Silk Pongee

Yard

59c

10,000 yards first quality genuine Japanese natural color pongee. Special Monday. No phone or mail orders taken. 20 yard limit.

$2.25 Black Charmeuse

Yard, **$1.74**

Beautiful quality rich jet black lustrous silk finish, 36 inches wide. Now in great demand for the fashionable black dresses.

$1.95 Radium Silk, **$1.57** Yard

36-inch guaranteed washable radium silk in black, ivory and every imaginable evening and street shade. A silk that has many uses.

35c Sateen Linings, **25c** Yard

200 bolts extra good quality silk finished sateen. 36 inches wide. In black, ivory and thirty light and dark shades. First quality.

Fashionable New Spring Silk Crepes

Thousands of yards, just received. Popular printed crepe de Chines and Canton crepes in hundreds of beautiful new spring patterns and floral effects—from the small staple designs to dashing novelties. In every light and dark color combination; 39 to 40 inches wide. Yd., $2.19 and **$3.19**

10,000 Yards $3 and $3.50 Silks

Newest Spring Weaves:
Crepe Faille
Flat Crepes
Satin Crepes
Crepe Satins
Ottoman Cords

$1.89 Yard

Pebble Crepes
Canton Crepes
Crepes de Chine
Charmeuse
Satin
Bengaline
Printed Radium

Spring weaves in spring colors—NEW SILKS, every one! And values such as we have not seen equaled in many a year! A literally vast assortment—thousands upon thousands of yards. See this gorgeous array of silks. Let the colors, the lovely textures, the patterns suggest your spring clothes—and SAVE substantially on every yard of your material!

Second Floor.

$1.95 All Silk Chiffon Taffeta

Yard, **$1.49**

Soft chiffon fine quality taffeta in big range of light and dark colors in plain and changeable effects.

New All Silk Satins for Spring

$1.49 Yard

Heavy quality dress satins, sports satins and washable satins, 36 to 40 inches wide, in black, ivory and light and dark colors.

54-Inch New Spring Silks, Yard $3.45 and

$5.45

An immense collection of these rich, beautiful, wide silks. Picturesque hand block patterns in fascinating pastel colorings with multi-colored borders and many other new floral designs. 1½ to 2¼ yards average dress length. An immense saving on these popular silks.

54-Inch All Wool

Dress Goods

Yard,

$1.97

5,000 yards fine all wool 54-inch new dress goods. Fine twill dress flannels, velour checks and plaids, worsted checks and plaids, Kashmira cloths, fine dress serges, navy blue Poiret twill, etc. A great collection of wanted spring fabrics in good color assortment. Values up to $3.48 in one big lot Monday on several counters for this sale.

Tom Sawyer Clothes

For Boys Who Play Hard

MOTHERS who know how Tom Sawyer clothes wear insist upon having them for their boys all the time! Here are good values in these sturdy garments:



Tom Sawyer Shirts

$1.04

Slightly imperfect. Imported English broadcloth, silk-striped madras, white oxford cloth and percale. Attached collars and polo collar style. 12 to 14½.

Lumberjack Plaid Wool Shirts

$2.95

Fine for cold, windy weather.

Tom Sawyer Overalls

89c

Tom Sawyer Play Suits, $1.25

Open in front.

Fourth Floor.

Glovesilk Underwear

Combines Comfort and Economy

IT launders easily—it needs no ironing—it is always fresh and dainty. And nothing—as women know almost universally—wears quite so well!



$1.65 Glovesilk Vests

$1.35

With picot straps and deep hems top and bottom. Four shades. Sizes 36 to 42.

$2.50 Garments, $1.95

Including glovesilk drawers, bloomers in pink, peach and sweet pea. French panties, reinforced, full length, envelope chemises—all sizes, 36 to 42.

Glovesilk Union Suits

$3.95

All sizes—36 to 42. All first quality. Perfect fitting—wide lapover at back bound with braid. Sizes 36 to 42.

Third Floor.



Beaded Bags—Exquisite Importations

From Belgium, France, Austria, Czecho-Slovakia—in a Remarkable Sale at

$4.85 **$9.75** **$12.50** **$24.85**

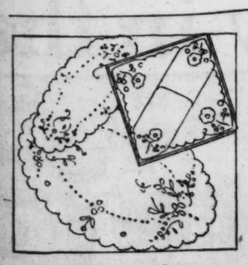
THESE prices are actually **LESS THAN WHOLESALE COSTS WOULD BE ORDINARILY!**

A-glint with silver and gold beads—a-shimmer with lusciously blended color—the beads minute and exquisitely wrought into intricate, delicate patterns—scenes, florals, conventionals—these bags are the sort you usually find in fabulously priced collections in exclusive shops!

Pouch *Envelope* *Drawstring Bags* *Many with Beautiful Frames*

Other Lots Priced from $3.98 to $150

Main Floor.



Madeira Napkins

$2.95 Ones, $2.25

Attractively packed six to the box—fine, smooth Irish linen, hand-embroidered and hand-scalloped.

$2.49 Vanity Sets, $1.98

Madeira

Three oval or oblong doilies for buffet or vanity—exquisitely embroidered on fine linen.

Madeira Dresser Scarfs

Good assortment of patterns—hand-embroidered and scalloped on Irish linen.

18x36	18x45	18x54
$1.95	$2.35	$2.85

Second Floor.



The February Sale of Shoes Offers

Our Entire Stock of LA FRANCE SHOE

Shoes at 20% Off Regular Prices

Women who know the style, quality and comfort of La France shoes will be glad of this opportunity to save 20% on them! Good assortments—every size and width—and all of the famous La France quality and style! La France shoes are sold exclusively at The Fair in Chicago.



2,500 Pairs "La France" Low Shoes

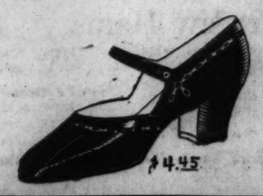
Odd Lots and Broken Sizes from Our Regular $8.50 and $10 Grades

Street and Dress Shoes. Not all sizes in any one style, but a good range in the group.

$4.45

Black and brown calf, patent and satin combinations.

Second Floor.





Men's Educator Shoes

All Our $9.50 to $11 Values

$7.65

MEN who have worn Educator shoes know how sturdy, good looking, and businesslike an air they have, and how they stand up under the hardest kind of wear!

Fine tan and black kid, tan and black calfskin.

All solid leather soles. All rubber heels. Don't let this chance get away, men!

Main Floor—Dearborn.

KRESGE DEPARTMENT STORES

Quality Merchandise *Courteous Service*

THE FAIR

State, Adams and Dearborn Streets

THE PALAIS ROYAL, WASHINGTON L. S. PLAUT & CO., NEWARK

Special Facilities for MAIL ORDERS, or PHONE State 2500

Wall Paper

3 Big Specials

WASHABLE varnished tile side wall papers for kitchens and bathrooms, sold only with borders, at, roll, **11c**

Bedroom papers in nice floral stripes and allover floral patterns, sold only with cutout borders; at, roll, **8½c**

Medium and light colored papers; suitable for any room; sold only with cutout borders; at, roll, **3½c**

Paper Hangers Furnished

Sixth Floor.

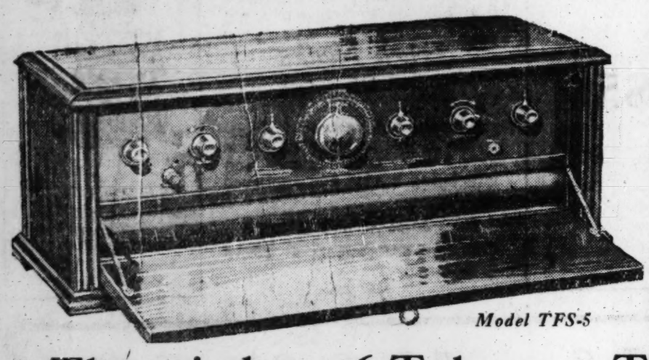
Thousands of Homes Are Now Daily Enjoying Their

Thermiodyne [Ther-my-odyne]

Radio Outfits

With the Famous Master Control

This Half Price Sale of Thermiodyne Radio Sets Has Met with the Most Pronounced Success in the History of Radio Selling in Chicago



Model TFS-5

The Thermiodyne is a high-grade, nationally famous radio set, noted for its good selectivity, tone quality and single dial master control—now to be had with complete standard equipment at less than half regular prices!

½ PRICE

Thermiodyne 6-Tube $200.70 Outfit

$98.50

Complete Standard Equipment
TF6 Cabinet 6-Tube Thermiodyne
6-Volt "Vesta" 75-Ampere Battery
2 "Ray-o-Vac" 45-Volt "B" Batteries
Six R. C. A. Radiotron Tubes
One Leader Loud Speaker
Complete Aerial Equipment

A POWERFUL, smooth-working instrument with 3 stages of tuned radio frequency. Has Thermiodyne Master Control—6 tubes, indoor or outdoor antenna, walnut cabinet, has "B" battery compartment.

$25.00 down—balance in equal weekly payments covering a period of six months. Small carrying charge for deferred payments.

Thermiodyne 5-Tube $155.75 Outfit

$74.50

Complete Standard Equipment
TF 5-Tube Thermiodyne
6-Volt "Vesta" 75-Ampere Battery
2 "Ray-o-Vac" 45-Volt "B" Batteries
Five R. C. A. Radiotron Tubes
One Leader Loud Speaker
Complete Aerial Equipment

BUILT on the same successful principles as TF6 model, this outfit is phenomenal in selectivity and tone quality. Five tubes, one master control. Compact cabinet, artistic in design, in duotone walnut.

$20.00 down—balance in equal weekly payments covering a period of six months. Small carrying charge for deferred payments.

Thermiodyne Owners Have Recently Tuned In on Paris, Vienna and Other European Stations

Special Selling Floor—the Seventh.

Sale of Brunswick Phonographs



$63.50

At Far Less Than ½ Price

YOU will find wonderful enjoyment in the possession of one of these renowned Brunswick Phonographs. Both the musical qualities and the beauty of the cabinet will appeal. In addition, by attaching loud speaker unit, you may convert it into an unexcelled loud speaker for your radio. All brand new, mechanically perfect instruments!

Pay Only $5 Down, and a Year to Pay!

Style 217 (at left)
Formerly $225
$63.50

Style 135 (at right)
Formerly $325
$92.50



$92.50

The New Process Phonograph Records Are Ready Here—The Selections Below Are 75c

YOU have heard about the new discovery in the art of making records—the tonal results are unbelievable until you hear them. We invite you to hear some of the following records in our phonograph department:

2996	Lantern of Love Baby	Harry Archer and Orchestra	2991	Headin' for Louisville Lonesomest Girl in Town	Ben Bernie and Hotel Roosevelt Orchestra
19917	That Certain Party I Wanta Go Where You Go	Oriole Orchestra	3013	Miami You Forgot to Remember	Al Jolson and Fenton's Orchestra
3015	I Love My Baby My Castles in Spain	Isham Jones Orchestra	2995	Song of the Vagabonds Here in My Arms	Shaw and Male Chorus Carl Fenton's Orchestra
3005	Land of Romances Lantern of Love	Frankly Baur and Female Chorus	19915	Want a Little Loving Tie Me to Your Apron Strings Again	Fred Harm and Orchestra Jack Chapman's Orchestra
19859	Clap Hands; Here Comes Charley Sugar Plum	Charlie Shelkret's Orchestra Olsen's Music	2990	Sleepy Time Gal I Found Somebody to Love	Nick Lucas Nick Lucas

Seventh Floor.

In the Pure Food Store Monday

THE following items of the highest quality are offered at notably reasonable prices. A great many of the items listed below are prepared in our own kitchen and bakery under expert workmanship. Only the finest materials are used.

Eggs Strictly fresh, average 1½ lbs. to the dozen. Per dozen, **37c**

Salads—Cream of potato, fresh every hour of the day, special at **25c**

Coffee—Freshly roasted, a very fine drinking quality, 2¼ pounds, **$1**

Apples—Full ripe Idahos, packed in so-called bushel basket. Each, **$1.45**

Head Lettuce—Strictly fancy solid heads, 3 for **29c**

Oranges
Good size, sweet and juicy, packed in 5 doz. box. Each, **$1.35**

Olives—Large, extra meaty stock, per qt., **53c**

Al Sweet Corn—Country Gentleman, No. 2 can at **15c**

Walnut Meats—Finest Bordeaux, 1925 crop, lb., **55c**

Bakery

Pound Cake, a delicious fine grain cake in either plain or fruit. Plain, 30c per lb. Fruit, per lb., **35c**

Boston Cream Pie, one of our finest developments, a richly flavored cake covered with whipped cream, each, **70c**

Coffee Cake, made from purest ingredients and bound to please the most exacting taste, frosted and sprinkled with pecan meats, each, **30c**

Butter Fresh Creamery, strictly first class. Lb. **48c**

Smyrna Figs—Finest imported, 4 crown, a wonderful fig for either eating or cooking. Special, 5 lbs., **$1**

Alola Peas—Standard grade, fancy sifted Early June; regularly 19c. Each, **15c**

Lemons—California, good size, dozen at **19c**

Black Figs—Excellent for stewing, packed in 25 lb. box. Per box, **$3.50**

Roquefort Cheese—Genuine imported French Roquefort, per lb., **45c**

Campbell's Tomato Soup—None better, 4 cans, **25c**

Swiss Cheese—Imported, finest quality. Per lb., **55c**

Fish for Lent
Genuine Holland herring, 1925 pack, 9 lbs. to keg; milkers, $1.25; mixed, **$1.15**

Fresh and Cured Meats

Fairview Hams
Cut from young pigs, whole or half. Per lb., **29c**

Sirloin Steak—Best quality, cut from native beef. Per lb., **33c**

Genuine Spring Lamb—Shoulder for roasts. Per lb., **17c**

Fairview Bacon
Our own cure, sweet, mild flavor, whole or half. Per lb., **40c**

Corned Beef—Boneless rump, new mild cured stock. Per lb., **15c**

Pot Roast—Very finest native beef. Per lb., **16c**

Veal Chops—From finest native milk fed stock, rib or loin. Per lb., **27c**

Pure Food Store—Bargain Basement.

SEE OUR SENSATIONAL ADVERTISEMENT OF TOILET GOODS, ALSO ATTRACTIONS IN

$78,433 Purchase of Quality Wilton Rugs to be Sold

919 Rugs Every One New and Perfect

$150 Superior Quality Worsted Wilton Rugs
9x12 Size **$112.00**

OUR range of these beautiful rugs is the most extensive yet shown. They are woven of the best quality 3-ply worsted yarn. Most of them are 6-frame, with 256 3-ply worsted ends in every frame. The yarns are dyed by the best process.

THE manufacturer's name, woven in the back of every rug, is a guarantee by the guarantee of The Fair—double guarantee of satisfaction. It is in words the wealth of color combinations in this very extensive choice examples of Persian Orientals and Chinese effects skillfully refinement characteristic of Oriental rugs.

9x12 Wool Wilton $60.00

IN this showing are designs and color combinations that represent the best. They will add beauty to any part of the home where they may be placed. is unquestioned. Extraordinary value at $60.

$132.50 Worsted Wilton 9x12 Size $115.00

THESE rugs are full six-frame, all-worsted, shot weave, three-ply being used. 256 worsted ends in every 3½ wires per inch tufts in every square foot. Most satisfactory is assured.

Rugs in Extra Large Sizes

Superior Quality Worsted Wilton Rugs
$215 rugs, size 9 x 15 ft., special at $188
$269.50 rugs, size 11.3 x 15 ft., at $231

Best Royal Wilton
$151 rugs, size 9 x
$188 rugs, size 11.3x

Purchases Over $50 on Extended $10 Down—Year to

Fine Quality Wool Wilton Rugs

In Small and Room Sizes

Size 22½x36 in., special at **$7.**
Size 27x54 in., special at **$8.50.**
Size 36x63 in., special at **$15.**
Size 4.6x7.6 ft., special at **$27.50.**
Size 6x9 ft., special at **$45.**
Size 8.3x10.6 ft., special at **$61.**

A Purchase of Drapery Fabrics

Lace

5,000 Yards Drapery Cretonnes

NEW Spring designs in bright, cheerful colors, excellent quality, suitable for many uses. Values to 69c at, yard, **29c**

Pongee
50-inch, imported, natural color, yard, **$1.**

$1.89 Duplex Satin
Shown in the wanted colors. Soft and colorful texture. Very smart for drapes and bedspreads, 45-inch, yard. **$1**

Hand Blocked Linen Cretonnes
50 inches wide, designs in rich color combinations, for many uses. Values to $4.50, yard. **$1.98**



Purchases from many manufacturers make possible these great values.

Quaker Sunshine Curtains
Decorative and with lasting wearing quality, fringed with silk bullion, $3.89 values, each, **$1.98**

8,000 Yards 50-Inch Rayon Fancy Damask
Rich color designs; very decorative and fresh from the mills, yard, **$3.98**

Lace Ruffled Grenadine
Wide, 2¼ yards long. and temptingly priced

$27.50 Velour Portieres
50 inches wide, long. Finished with edge, of first shown in decorative colors; pair. Same inches wide, at $14.98.

A WIDE choice of sheer marquisette

Featured Monday in the February Sale



A February Sale Feature

3-Piece Bedroom Suite

In the New Shaded Finish—Oak Interior

CONSISTS of large 50-inch dresser, spacious chest of drawers and full-size bow end bed. Constructed of combination walnut and gumwood, richly finished in new shaded walnut. Dresser and chest have full dustproof partitions; drawers are white oak, with dovetailed joints. **$115**

4-piece suite with full-size vanity, as pictured.....$159

¼ Cash—Balance Monthly

Queen Anne Buffet



$74 Value
$37
Combination walnut and gumwood buffet, made in one of Rockford's leading factories, is 54 inches wide. Only 20 to sell.

Windsor Chairs
Special
$2.95



Only 100 of the chairs. It is a value we have never before offered. In mahogany finish. Large size with six spindles in back.



One Day Sale Monday Only

2-Piece Mohair Suites—Wood

Choice of Coverings
$1[illegible]9
Choice of W

$35 Cash—Year to Pay

A VALUE unequaled at this low price. Covered with good plain velour on outside backs and felted cotton filling. Soft, deep seats. 3-piece suite as pictured, **$183.**

...RACTIONS IN APPAREL AND ACCESSORIES ON PRECEDING PAGES

...se of Quality Worsted and Wool ...s to be Sold at $59,622 ...ne New and Perfect ~105 Different Styles

...anufacturer's name, woven in the ...very rug, is a guarantee of quality, endorsed ...e guarantee of The Fair—double ...ge of satisfaction. It is impossible to picture ...the wealth of color combinations ...n this very extensive range. You will find ...amples of Persian Orientals and ...Chinese effects skillfully designed with that ...t characteristic of Oriental rug a...

...12 Wool ...ilton Rugs $6...

...showing are designs and color co... that represent the last word in new effects. ...will add beauty to any part of the ...ere they may be placed. Their durability ...tioned. Extraordinary value at $62...

...2.50 Worst... ...Wilton Rugs

9x12 Size $1...00 — High Grade

...E rugs are full six-frame, all-worst... ...ot weave, three-ply worsted of best quality ...used. 256 worsted ends in every ...3/4 wires per inch and over 18,200 3-ply ...very square foot. Most satisfactor... ...is assured.

Rugs in Ex... Large Sizes

Superior Quality Worsted Wilton Rugs

...s, size 9 x 15 ft., special at **$186.50**
...ugs, size 11.3 x 15 ft., at **$232.50**

Best Quality Royal Wilton Rugs

...151 rugs, size 9 x 15 ft., special at **$127.50.**
...188 rugs, size 11.3x15 ft., special at **$159.50.**

...rchases Over $50 S... on Extended Payments
$10 Down—... Year to Pay

$105 Best Quality Royal Wilton Rugs 9x12 Size $76.50

VERY newest styles of designs and color combinations are represented in the showing. Woven of best quality 3-ply wool spun worsted wools. Full 5-frame, 9 wires to the inch, over 12,200 tufts to every square foot. Yarns dyed by the best process.

High Grade Worsted Wilton Rugs

$54 rugs, size 4.6x7.6 ft., **$41.75.**
$97.50 rugs, size 6x9 ft., **$74.50.**
$138 rugs, size 8.3x10.6 ft., **$109.**

Best Quality Royal Wilton Rugs

Size 27x54 in., special at **$10.50.**
Size 4.6x7.6 ft., special at **$33.50.**
Size 6x9 ft., special at **$57.50.**
Size 8.3x10.6 ft., special at **$75.**

...ery Fabri... Lace Curtains At 60c on the $

...rapery Cretonnes — *6,000 Yards Dotted Marquisette*

...cheerful colors, excellent Values to 69c at, yard, **29...**

A WIDE choice of designs, the dots woven securely through sheer marquisette; substandards of 98c quality, at, yard, **45c**

Hand Blocked Linen Cretonnes
50 inches wide, designs in rich color combinations, for many uses. Values to $4.50, yard. **$1.98**

8,000 ...50-Inch Rayon ...y Damask
Rich color ... very decorative designs; ... and fresh from the mill ..., yard, **$3.98**

50-Inch Width Rayon Damask
Stripes and plain designs, in all the new color combinations for spring; $3.98 value; yard, **$2.65**

Mercerized Casement Cloth
50-inch. Natural color only. Suitable for draw curtains and linings. Yard, **59c**

Rayon Gauze
In the wanted colors for curtains. Also Tussah silk—in rose, blue, gold, mulberry. Yard, **39c**

...aker Sunshine Curtains
...rative and with lasting wearing ...ty, fringed with silk ...on, $3.89 values, each, **$1.98**

1,... ...irs Ruffled Grenadine Curtains
30 ... long. Finished with French ... and temptingly priced; $1.89 value, pair, **$1**

$2.95 Quaker Panel Curtains
45 inches wide. Filet weave. Silk fringed. A very special purchase. Each, **$1.49**

$27.50 D... Velour Portieres
50 inches wide, ... long. Finished with French edge, of first quality velour, shown in decorative colors; pair, **$19.98**
Same ... inches wide, at $14.98.

1,200 Oil Opaque Window Shades
36 inch by 7 feet. Mounted on warranted rollers. Assorted colors. Replace your used shades at a saving; $1.10 values, at, each, **69c**



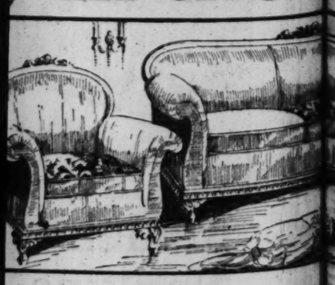
Roos Cedar Chests

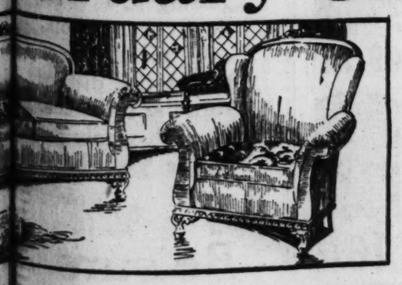
MADE of fragrant red cedar. Airtight, dustproof. Protect your garments at small cost.

$24.75 Cedar Chests, 45x19x20 inches. **$18.85**

$27.50 Cedar Chests, 48x21x20 inches. **$22.50**

...y in the ...ebruary Sale of Furniture





One Day Sale — *Monday Only*

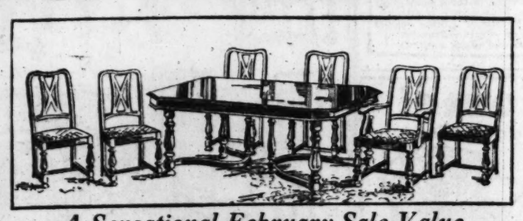
...2-Piece Mohair S... —Wood Frame

Choice of Coverings **$1...9** *Choice of Arm or Wing Chair*

$35 Cash— ...r to Pay

...UE unequaled at this low pri... ...Covered with genuine angora mohair, velour on outside backs and ... Reversible cushions. Black moss and ...ton filling. Soft, deep seats ... spring filled cushions. Latest style. ...ite as pictured, **$183.** Daven... ...ly may be had for **$95.**

Furniture Fl...



A Sensational February Sale Value

7-Piece Dining Suite

Of Genuine Walnut

DISTINGUISHED by its large artistic proportions. Heavy apron edge table with shapely molded edge and curved stretchers. The strength of the chair is proved by its unusual weight. Has tapestry covered slip seat, back comfortable and attractively shaped. An unusual value. **$125**

¼ Cash—Balance Monthly

"RESTWEL" Felt Mattresses

$19.50 Value **$13.95**



OUR greatest purchase of the season. A surplus stock of 150 Restwel 50 lb. cotton felt mattresses, finely constructed as follows: Weight, 50 lb. cotton felt. Four raw imperial edges. 6 ounce sateen art ticking. Choice of three patterns. Made to fit all beds. Early shopping is advised, as this quantity is all that is available.

Hair Cutting

For Kiddies

PARTICULAR attention is given to this work in a special section of our Hair Dressing Parlors.

Specialists give their entire time to children's hair cutting.

The cheerful environment makes a visit here a pleasure.

Fourth Floor.

KRESGE DEPARTMENT STORES

Quality Merchandise — *Courteous Service*

THE FAIR

State, Adams and Dearborn Streets

THE PALAIS ROYAL, WASHINGTON — L. S. PLAUT & CO., NEWARK

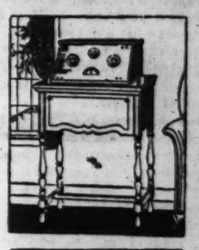
Special Facilities for MAIL ORDERS, or PHONE State 2500

Turn in Your Portable Electric Towards the Purchase of a

Free-Westinghouse Electric Sewing Machine



MANY women who now have portable electric sewing machines would rather have a cabinet model electric. We have arranged to trade-in your portable, giving you a very liberal allowance, on any cabinet model of the Free-Westinghouse electric sewing machine. A few models are illustrated.



For the Woman Who as Yet Does not Own an Electric

We will also accept as part payment your old treadle machine on a new electric machine.



No Interest— No Extra Charges

Terms as Low as $5 Down A Year to Pay

Instructions Given Free



A number of used machines that have been traded-in on the Free-Westinghouse Electric have been reconditioned and are now offered at $5 to $25. Also a number of used portable electrics at $20 to $55. Terms if desired.

Second Floor.

$32.50 Elaborately Decorated Dinner Sets



100 Pieces **$19.98** *Service for 12*

All first quality ware decorated with a wide elaborate design in colors. New shape. Full 100 pieces or service for 12. Limited quantity.



Gold Encrusted Service Plates

Here is a chance to buy real china encrusted gold with Dresden flower service plates at about half price. A beautiful plate. Actual value, $7. Each, **$3.98**

Blue Willow Compartment Plates 85c

A practical plate for the home. Three compartments in order that meat, potatoes and a vegetable can be served at one time. Saves time and space, 85c each.

Sixth Floor.

President Pictures

Beautifully Framed **$1.98**



REPRODUCTIONS of the best portraits of our greatest presidents, in rich sepia toned prints, in one-inch walnut frames, 16x20 inches, are offered at this remarkably low price. The list includes:

Washington, Lincoln, Roosevelt, Wilson, Coolidge.

All of these portraits should hang in every school room. Buy your boy the picture of his hero among the Presidents to hang in his room or den. Get one or more for your office or club.

Other sizes are priced at $1 to $3.98.
Picture Department, Seventh Floor.

Valentine Novelties in profusion are shown, very attractively priced, in The Gift Shop, Seventh Floor.

$8.50 Set of "High-Vacuum" Attachments Without Cost

With Each Purchase of the **EUREKA VACUUM CLEANER**



This Offer May Be Withdrawn at Any Time

IN addition to this special offer we will gladly lend you a new Eureka for three days' free trial to use in your own home on rugs and upholstery. An offer well worth taking advantage of!

$49.50 Cash *Sold on Deferred Payment Plan— $5 Down— Balance Monthly*

Trade in your old cleaner—Liberal allowance for all makes.

Main, 2d, 3d, 4th and Bargain Basement.

The Hurley Superior Electric Vacuum Cup Washers

Made by the Manufacturers of the Hurley Thor

Specially Priced at **$98.50** *Regular Price, $155*



$5 Down—Balance in Monthly Payments

HERE'S a chance seldom offered to secure a washing machine made by one of the best makers, at more than a third below its regular price.

These 3-Cup Superior Electric Vacuum Washers

are built to last a lifetime. They have eight-sheet size copper tank and metal swinging wringer with soft cushion rolls, and can't break buttons.

There Are Just 65 of These Demonstration Washers

They undoubtedly will be taken very quickly, so make your selection early. Every machine guaranteed by the Hurley Company and by The Fair.

Sixth Floor and Bargain Basement.

Worthwhile Savings on Home Needs



Continental Sanitary Window Ventilator, admits an abundance of fresh air without draft, dust or snow; recommended by leading physicians; 9 inches high; extends from 23 to 37 inches. **37c**



Hygeno Carpet Sweeper, made with pure bristle brush, full sweeping size; a very serviceable sweeper and extremely low priced, special at **$2.25**



Cabinet Gas Ranges

Full white porcelain, four burners, lever valves, 14x18 oven and broiler, sanitary and easy to clean; guaranteed to bake perfectly. Regular $73 value; connected free; sold on payments; first payment $5.00, **$49.95**

Sixth Floor.



French Friers, aluminum pan and heavy wire basket for frying meats, vegetables, doughnuts, crullers, Saratoga chips, fish, etc., **$1**



Electric Toasters, guaranteed element, complete with cord and plug, **$1**



Ful-o-Pep Chicken Feed; keeps your chickens laying as well as healthy; 100-lb. bag, **$3**



Genuine O'Cedar Triangular oil mops, with long adjustable handle and one 12 oz. bottle O'Cedar oil This is a splendid bargain. **$1**

Galvanized Iron Ash Cans; 13 gal. capacity; reinforced with steel staves; tight cover, drop handles, special price is **$1.89**



Family Scales; weighs 24 lbs. by ounces; very specially priced. **$1.19**

Willow Clothes Hampers, round, oval or square. While 200 last; each **$1.69**

Willow Clothes Baskets, imported, braided top, extra large, carefully woven, **$1.29**



Wash Boilers made of heavy tin, copper bottom, ... 9 size, wood handles, **$1.79**

LEARNING TO SAVE . . . . . by Doris Blake

Lessons in Providence Might Help Both Business Girl and Her Social Sister.



DOES the business girl make the best wife? Does the handling of her own money train her efficiently in the management of a husband's income?

The popular theory is that the business girl makes the ideal wife, that her training fits her to make a dollar do the work that two would do in untrained hands. And not infrequently the opinion is justified. But not always—not by a good many business girls!

It is not what a girl earns but what she does with her earnings from which any prophetic conclusions may be drawn about her capacity as wife and household manager.

There are business women as reckless and as extravagant as girls who have never known what it is to punch a time clock. And they make no better wives than those who have known no business training.

Living in a certain community are two young brides, one who several years ago was listed among the social butterflies, the other a business girl earning an excellent salary. The first girl and her husband are making payments on a simple little bungalow. The former business girl and her husband have an expensive apartment, expensively furnished, the furniture being paid for on the "agreeable time payment terms." They are in debt.

Reckless or Provident.

This business girl belonged to that reckless group of earners who never denied herself what she thought she was entitled to, and never saved a dollar. There are two kinds of business women: the kind who spend no more than they should and the kind who spend far more than they should.

The average girl in the business world is in the main an exceedingly sensible and capable person, interested in her work, alert to her employer's interests, as well as alive to her own advancement. She is keen on success, quick to absorb knowledge, adaptable, and when she gives her mind wholeheartedly to her work she develops a brain as good as a man's.

But she too often has one failing that is curiously at variance with her business instincts. She is a poor "saver" and seems to have little sense of the value of capital where her own private affairs are concerned.

Wisdom in Pin Money.

There are several reasons for the recklessness of many girls' expenditure. To start at the beginning, as children they were not taught to understand the worth of money. In bygone days the small person was given a tiny allowance. The dimensions were modest and she was expected to regulate her expenditure according to her income. In this way she learned something of the purchasing power of money and of the necessity for forethought in spending. She early realized that if she desired some big item she must deny herself smaller things and save her pennies for the coveted treasure. Some parents, a generation ago, encouraged their children to keep a tiny ledger account, which enabled them to look back and see how they had spent their cash. All this helped a child to understand that money did not arrive like the gentle rain from heaven. Too, it involved discipline, restraint, and self-denial in spending.

Today the pendulum has swung far in the opposite direction. In all ranks of society, from the poorest to the richest, a child nowadays has only to clamor for money to get what it wants. The child of the poorer classes begs for money for candies and the movies, which is promptly supplied. The child of the rich cries for what it wants and gets it. The whole trend of parental affection is bound up in giving the child what it wants. The consequence is a generation with a confirmed taste for spending on self with next to no idea of the real value of money it wastes.

Another factor contributing to unwise expenditure among young business girls is the good salaries they command, which makes it possible for them to indulge money recklessly. Perpetual spending becomes after a time a mania with a large number of girls. So much does it become a habit that saving seems impossible with many, no matter what the size of their income.

Generosity—a Failing Virtue.

It is pointed out by one authority on business girls and their spending proclivities that, with this orgy of spending, women have not developed in generosity nor in a desire to be hospitable, that the more a woman spends in the present day, as a rule, the less does she do for other people. The influence of her early years, when every desire was gratified, has left its mark. She is self-indulgent.

Of course, there are exceptions among women in the business world. There are women who cannot save because the demands of loved ones prevent it. There are women who offer up a whole life of sacrifice for family reasons. And there are women with open hearts and hands for every charity that comes to their ears. To these we have no reference, but to that group only that spends too lavishly on themselves and never saves a dollar.

I know girls spend unduly on themselves in the hope of bettering their positions. Some look for the betterment to come through business channels. A large number hope it will come through marriage. It is only natural for a girl to want to look her best, but extravagant dressing is not good dressing. And it is no training for successful partnership in marriage. Few things can so quickly reduce a home to an abode of nervous wrecks as money shortage, which surely follows with one at the head trained in the art of self-indulgent spending.

When Savings Help.

There are so many reasons why a young business woman should begin her savings account with the first money earned. A little capital in the background may enable her, at an unexpected crisis in her affairs, to come in on the crest of the wave. Simply through having some savings which she could draw on at the psychological moment many a woman has been enabled to make a profitable investment. Then there is a feeling of security, a definite poise to know you have something more to your credit than the current week's salary. Most important of all is the fact that having learned to look ahead you will make a better wife.

Don't buoy yourselves up, you young business girls, with the delusion that you will save later when you get a raise. When you get that raise there will be more claims upon it. If you can't save anything on your present salary, it is most unlikely you will do so when you get an increase. Your expenses will increase in proportion as your salary grows, if you are one of the type unwilling to practice self-denial. You will want a better place to live, take a more expensive holiday trip, buy your clothes at a better house. Saving becomes more and more difficult unless you deal firmly with yourself at the start.

Suppose love passes you by and in your late thirties younger employés will be given preference; with a steadily accumulated nest egg life will have none of the terrors of the unprepared.

Or, suppose love does not pass you by, you come to marriage not only prepared to live within your husband's income, but eager to help him build that little nest egg which fortifies the home as few other measures of preparedness do.

Unless you are a "saver" you are not the business girl who makes the ideal wife.

Real Love Letters

The Tribune will pay $1 for every love letter published. So, if you can write a good one, or if you have one in your private or family possession you would like to enter the contest, send it to Love Letter Editor, The Tribune, Chicago. As no letters will be returned send copies of the ones you wish to keep.



MEMORIES OF YOU.

MI VIEJO AMOR: Why does rain always make me think of you, Sweetheart? Is it because the rain is gallant and moody, as you are? When I feel cold, swift rain upon my face it brings me close to you—closes the gap of the years that separate us. I can feel your eyes upon me—black, heartless—drawing and repelling me! Today the rain is cold and sharp. You were like that once with me! But, O, I want you!

But, sometimes, when the soft summer rain patters around me, it is like your gentler caresses—soft, tender—and it whispers golden things into my ear. It brings complete understanding and happiness such as I had when you held my hand, and my cheek touched yours momentarily in the soft darkness of an oleander-scented night.

But be it cruel or tender, commanding or understanding, I love the rain.

It is raining today—and my thoughts are of you!

Your forgotten LEANOR.

How to make TEA correctly

Firstly

Be sure you use India Tea, or a blend containing India Tea.

Secondly

Use an earthenware teapot, and put into it one good teaspoonful of India Tea for each cup of tea required.

Thirdly

Be sure you pour the water into the teapot *the moment it boils.* Only fresh *boiling* water can bring out the true flavour of the tea. Hot water is no use. Water that has been boiling for some time does not give the best results This is important if you want a really good cup of tea.

Fourthly

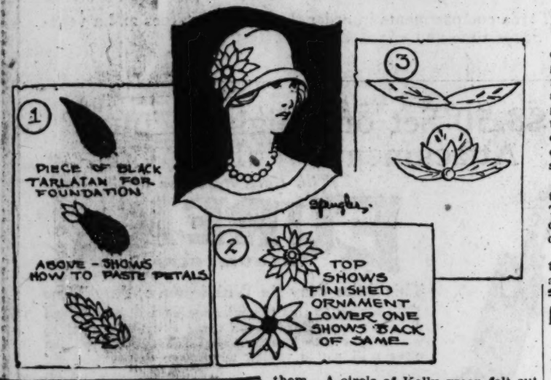
Allow the tea to stand 5 minutes to infuse. Put a little cream or milk into each cup before pouring out the tea. It greatly improves the flavour. Then add sugar to taste.



Any retailer or store can supply you with India Tea or blends containing India Tea. He has no difficulty in getting it, as practically every wholesale distributor of tea in this district supplies India Tea. He will gladly get it for you—but—

Be sure you use INDIA TEA *or a blend containing* India Tea

Practical and Fancy Needle Work By Clotilde . . .



What is your sewing problem? Do you have trouble in following a pattern? Do you find difficulty in making a skirt hang evenly or making a sleeve that doesn't twist? If there is anything you would like to know about these or other problems of needlework write to Clotilde, The Tribune, Chicago, inclosing a stamped, addressed envelope if a personal reply is desired.

HAT ORNAMENTS OF FELT.

ATTRACTIVE ornaments made of all colors of felt can be used on felt or straw hats like Bangkok and Ballibunples for smart spring wear.

The first ornament is called the cone. Small petals are pasted to a foundation of black tarlatan. Beginning at the top and finishing at the bottom, it measures 5 inches long and 3 inches wide.

The second is made of castilion or Mexican red felt. Nine petals are pasted on a foundation. Then there are eight smaller ones overlapping them. A circle of Kelly green felt cut in little notches is set in the center and a small circle of the red felt is set on that.

The third ornament is made of cinder gray felt. A circle 3 inches in diameter is cut, then two long petals are cut 4 inches long and are set at the bottom of the circle. Three short petals, the outside 2½ inches long, and the center one 2 inches, are cut and set up against the circle. All five petals are finished off with a small circle of felt covered with silver paint.

To make this paint gold, silver, and bronze dust can be bought at any artist's supply store. Put a large tablespoonful in a tin measure or in an old china cup. Pour banana oil, which can be bought at the same place as the dust, over the dust, and stir well with a smooth stick until it is the consistency of paint. Use a small camel's hair brush to apply. Trace it carefully around the edge of the design. Use silver paint on blue, gray, pink, or orchid felt; gold or bronze paint on the wood or brown colorings.

Silver or gold painted on the edge of petals of pink or white gardenias gives them a smart touch. The large fussy chrysanthemum in all the late shades takes on a different look when given a dash here and there of any of these metal paints to the long petals of flower. It can also be used on ostrich feathers and on the edge of stiff quills or wings.

Many of the felts and velours of this season have the edges left raw. That is, there is no wire on binding on them. A narrow line of this paint on edge gives it a more finished look.

The black ostrich feathers have a tendency to look old, but when given a touch of this look lovely.

PIMPLY? WELL, DON'T BE

People Notice It. Drive Them Off with Dr. Edwards' Olive Tablets

A pimply face will not embarrass you much longer if you get a package of Dr. Edwards' Olive Tablets. The skin should begin to clear after you have taken the tablets a few nights.

Cleanse the blood, bowels and liver with Dr. Edwards' Olive Tablets, the successful substitute for calomel; there's no sickness or pain after taking them.

Dr. Edwards' Olive Tablets do that which calomel does, and just as effectively, but their action is gentle and safe instead of severe and irritating.

No one who takes Olive Tablets is ever cursed with a "dark brown taste," a bad breath, a dull, listless, "no good" feeling, constipation or pimply face.

Olive Tablets are a purely vegetable compound mixed with olive oil; you will know them by their olive color.

Dr. Edwards spent years among patients afflicted with liver and bowel complaints and Olive Tablets are the immensely effective result. Take one or two nightly for a week. See how much better you feel and look. 15c and 30c.

Dr. Edwards' OLIVE TABLETS FOR CONSTIPATION

BACK IN 1873

Scott & Bowne introduced *Scott's Emulsion* of cod-liver oil with hypophosphites of lime and soda and chemically pure glycerine.

It required vision to foresee and realize that in this combination *was a wonderful means* of helping children and adults of all ages *to find health, strength* and *endurance* which are far greater than riches.

Scott's Emulsion was the climax of this vision and for over fifty years it has pleasantly and efficiently served human need. *It is pure, palatable and easy to take.*



To realize the thrill of vigor and strength which comes with a well-nourished body, take Scott's Emulsion!

AT RETAIL DRUGGISTS
Price 60¢ and $1.20
Scott & Bowne, Bloomfield, N. J. 24

One Day *brings the end to* A Cold *do the right thing*

You can end a cold within 24 hours if you will. Not only that—you can open the bowels, check all the discomfort, eliminate the poisons, tone the entire system.

That way is with HILL'S—the only way. It is so efficient that millions have come to employ it. It is so supreme that we paid $1,000,000 for it.

Don't trust to lesser methods. Do the best you can. Take HILL tablets—take them now. Every hour of delay means delayed results. At your drug store.

Be Sure It's HILL'S CASCARA QUININE BROMIDE Price 30c
Get Red Box with Portrait

Girls Grow Lovely *In Very Easy Ways*

By Edna Wallace Hopper



After 40 years of searching, I believe they are the best beauty helps in existence.

One is my White Youth Clay. It purges the skin of its blemishes, combats lines and wrinkles, brings a youthful glow. The change it brings in 30 minutes will delight you.

One is my Youth Cream. That combines the best I've found to foster, feed and preserve the skin. One night's use will show you what it means.

Another is my Powder, the sort stage stars use. We demand the utmost, and you'll find it here.

The coupon will bring you enough of each to show you what they mean. That test will be a revelation, I believe. My Beauty Book comes in the package. Enclose with the coupon 10 cents for postage and packing. The tests are free.

I wish all girls would try the methods which brought so much beauty to me. I have seen countless girls, in these easy ways, gain much new loveliness. The change is often amazing from a single application.

I found most of my helps in France, where women cultivate beauty. They made me what I am. Now I have placed them at every woman's call. All toilet counters supply them in the name of Edna Wallace Hopper.

For Trial Size 49 B

Mail to Edna Wallace Hopper, 536 Lake Shore Drive, Chicago. Enclose 10c postage and packing on sample of Youth Clay and Youth Cream.

Name .....

Address .....

In addition to trial sizes ordered above we will include Free, without postage or packing charges, Free sample of either. ☐Youth Cream Powder or ☐Face Powder White—Flesh—Peach—Brunette (Check kind and shade desired)



New Light-Hair Shampoo Keeps Blonde Hair Golden and Lustrous

No matter if your blonde hair has a tendency to streak, darken or fade! Blondex, the wonderful new shampoo for blondes only, will preserve the true golden beauty of your hair. Keeps light hair from darkening and brightens the dullest, most faded blonde hair. Leaves it soft, silky, lustrous—always. Not a dye. Highly beneficial to the scalp and hair. Nothing better for children's hair. Money back if not delighted. Get Blondex at all good dealers such as: Economical Drug Co., Buck & Rayner, Public Drug Co., Walgreen Co., Davis Drug Co.

BLONDEX *The Blonde Hair Shampoo*

Factory to Home!

Visit Our Factory and See Our Complete Line



2-Pc. Jacquard Velour Parlor Suite $89.50

Custom built to your order—reversible cushions; choice of wing chair or arm chair. Special introductory price.....



7-Piece Dining Room Outfit $39.75

Consists of Combination Walnut, 42x54-inch, 5-ply walnut top table and 4 tapestry seated chairs to match—(7 pieces, including armchair, $49.50).....

For Sale at Factory Only Free Delivery to Your Home

General Wood Turning Company

FACTORY AND SALESROOM

1750-60 N. Campbell Ave. Phone Armitage 8100-8101

2 Blocks West of Western Ave., 2 Blocks North of North Ave.

OPEN DAILY AND SATURDAYS UNTIL 6 P. M.

Phone Orders Filled for Charge Customers Only—Call Betty Jane

Pet Milk 9c Evaporated milk, tall cans (limit 6 to a customer).

The Store of Satisfaction **12th Street Store** HALSTED ST. COR. ROOSEVELT ROAD Chicago's Thrift Corner

Cala Hams 18½c Oscar Mayer's short shank hams. Special for Monday only.

No Home Should Be Without a Conlon Electric Washing Machine 87.50



$5 DOWN—No Interest

A $125 Value!

A washing machine so simple in operation—so thorough—so economical—you can do a whole day's washing in a few hours with but little effort on your part—and at the cost of only a few cents for the electricity used. Even the finest laces can be washed in the Conlon without harm to them.

Bird's Felt Base Floor Covering

The season's greatest purchase and sale of a floor covering that is known for its durability—a quality ordinarily retailed at 69c a square yard. Our price is about one-half less. Any size you want will be cut off full bolts—any design or coloring you choose. Note the saving on the most common sizes.

Size 3x6 (1.38 Value)	Size 4.6x6 (2.07 Value)	Size 6x6 (2.76 Value)	Size 6x9 (4.14 Value)	Size 9x12 (Two Pieces)
69c	1.05	1.49	2.10	4.20

Furniture—$1 Down

Assortments have been replenished by special purchases which brought values equally as great as those found here when the sale just opened. OUR TERMS ARE UNEQUALED!



Upholstered Sanitized Furniture Guaranteed Moth-Proof

$200 Pearson Velour Living Room Suite 124.75

You seldom have an opportunity to buy a high grade suite at this low price and such low terms. It's a guaranteed mothproof suite, of all spring construction with removable cushions, carved frame and silk tassels. Special.

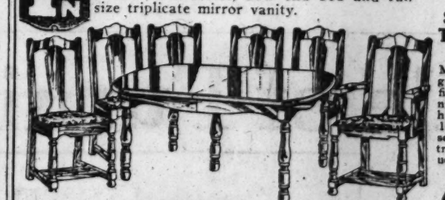
$1 Down on Each Piece



EACH PIECE $1 DOWN

$200 4-Pc. Walnut Bedroom Suite 124.75

You can't afford to overlook this fine suite at this low price and for only one dollar down on each piece, built of five-ply walnut with burl walnut overlay. Includes large dresser, chifforette, bow end bed and full size triplicate mirror vanity.



$85 7-Piece Tudor Dining Suite Made of solid gum, neatly finished in walnut; chairs have genuine leather slip seats. An extraordinary value. $1 Down on Each Piece 49.75



Chairs 6 for $15 Made of solid oak with imitation pad seats, limit 6 to a customer.

3 Pcs.—Bed, Spring and Mattress—all for 16.75

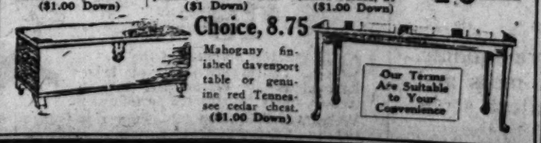
2-inch continuous post steel bed in brown finish; link spring and cotton mattress; the 3 pieces for (Each piece, $1.00 Down)



An exceptional offering—pure 100% kapok mattress; high grade ticking, roll edge; all sizes; 16.75 ($1.00 Down)

$25 Bow-End Bed 16.75 Handsome walnut finish, with hand painted decorated panels. All sizes. ($1 Down)

This 28.75 Double Day-Bed 16.75 All steel with walnut finish; cane panel ends; cretonne covered cotton mattress. Unequaled values, at ($1.00 Down)



Choice, 8.75 Mahogany finished davenport table or genuine red Tennessee cedar chest. ($1.00 Down)

Our Terms Are Suitable to Your Convenience

How to make TEA correctly

Firstly

Be sure you use India Tea, or a blend containing India Tea.

Secondly

Use an earthenware teapot, and put into it one good teaspoonful of India Tea for each cup of tea required.

Thirdly

Be sure you pour the water into the teapot *the moment it boils*. Only fresh *boiling* water can bring out the true flavour of the tea. Hot water is no use. Water that has been boiling for some time does not give the best results This is important if you want a really good cup of tea.

Fourthly

Allow the tea to stand 5 minutes to infuse. Put a little cream or milk into each cup before pouring out the tea. It greatly improves the flavour. Then add sugar to taste.



Any retailer or store can supply you with India Tea or blends containing India Tea. He has no difficulty in getting it, as practically every wholesale distributor of tea in this district supplies India Tea. He will gladly get it for you—but—

Be sure you use INDIA TEA *or a blend containing* **India Tea**

LOOKING TOWARD SLIMNESS by Dorothy Dunn



NEW YORK.—[Special Correspondence.]—We pointed out recently the relation of the overweight individual to health and length of life, as recently shown in health insurance statistics.

After the age of 30, reports show, overweight becomes a real menace. As the age increases, the relation between fatness and death becomes closer. They show that among men of medium height between 40 and 44 years, an excess weight of 20 per cent shows a 30 per cent higher mortality rate. An excess weight of 40 per cent, an 80 per cent mortality increase. Since fat knows no sex, the conclusions are as applicable to women. The fat woman is no better risk than the fat man.

In youth it is conceded a little fatness is a good thing, skinniness a real danger. At middle age the formula reverses itself. With the spread of motor car transportation and easier living it is no job at all to take on dangerous weight at this "comfortable age."

"One of the great menaces to health," says Dr. Haven Emerson of Columbia university, "is the substitution of balloon tires for sole leather."

Causes of Stoutness.

Overeating and lack of exercise are the two things which make people fat. Some people, because of glandular or other conditions, put on more flesh than others, although they eat less food, but for them they are overeating. There is a wide divergence between the amount of food necessary to different persons. In the same way, in reducing, the decrease of food has to be fitted to the individual.

As we warned you last week, reducing is a hard job. It takes grit to go through with it. And we also advised you if you are much overweight not to go at reducing too rapidly. We repeat the warning because we know there has sprung up in recent years a good deal of quackery to meet the demand of women who want to improve their appearance quickly. The results too often are anything but that desired. Some become actually sick from the hurried régime.

For the middle aged overweight by 20 pounds and up we advise the slow method of reducing the meals gradually from one-third to one-half of what was originally considered necessary at table. They should consider an average loss of two pounds a week sufficient accomplishment.

There are younger persons living a more or less indolent life and with appetites that need no such pampering, who may be put on a strenuous diet and suffer no other discomforts than those of the curbed appetite. You will find these at almost any age from 20 up to 35, who love to eat and who hate to walk if they can ride, stand if they can sit, move if they can remain stationary. Another body privileged to enter the class of get-thin-more-quickly embraces those whose weight oscillates between normal and 10 or 15 pounds above.

Monotonous but Helpful.

The pineapple and lamb chop diet, so popular among your favorite movie stars, may be adopted. It does reduce, if you can stand the monotony of it long enough.

For breakfast the order is one lamb chop and one slice of pineapple. For luncheon two lamb chops and one slice of pineapple. For dinner two lamb chops and two slices of pineapple. Canned pineapple is used.

A number of people have substituted another breakfast for the lamb chop and pineapple slice. It consists of a glass of orange juice, cup of coffee, one slice of thin gluten bread, bran or whole wheat bread thoroughly toasted. At luncheon following, one slice of pineapple and one lamb chop is sufficient; for dinner two chops and two pineapple slices, as in the original diet. Nothing else is taken. To make it seem like a large meal you are asked to eat it slowly.

An egg and milk diet has recently been brought to my attention by a trained nurse who accomplished a 15 pound reduction thereby. An apple first thing in the morning preceded the régime mapped out by her. For breakfast she took one egg, any way but fried, and one glass of milk. For luncheon two eggs, any way but fried, and a glass of milk. For dinner three eggs and one glass of milk. Before going to bed—an apple. For five days this diet was adhered to. On the sixth and seventh she ate anything she desired that was not too fat producing.

The second week, she observed the apple, egg, and milk course for three days. She ate regularly but wisely for the other days of the week, and kept up the three day a week milk and egg consumption until she reduced the desired amount.

If You Gain Easily.

Being one of those individuals myself, whose weight is liable to take an upward trend at the slightest cessation in activities, I worked out this menu some time ago and find in two weeks I can lose six pounds quite easily.

For breakfast take a couple of tablespoonful of bran in scalded milk from which the cream has all been removed; orange juice, one slice of toasted rye bread, very thin, a soft boiled egg, and black coffee. For luncheon a heaping big plate of combination salad [tomatoes, lettuce, and celery]. You may use French dressing meagerly spread and made with little oil, and a thin slice of toast again, or a couple of crackers. For dinner, lamb chops broiled, string beans, or spinach, or carrots, or cauliflower [any two of the green vegetables] without dressing. A salad—endive or fruit or lettuce and orange with the tiniest bit of dressing may be eaten, but no bread or potatoes. Black coffee and an apple for dessert complete the meal. I do not have the "gone" feeling in the afternoon, because I do drink a great deal of water in the course of the day.

I find myself unconsciously arising from my typewriter and mechanically walking toward the water font three or four times in an afternoon. This habit I established long ago and fortunately have never gotten over. It is valuable when you are on a reducing régime for more reasons than one. It supplies volume to the blood and prevents that gone feeling, and it acts to rid the system of waste matter, an important point not to be overlooked by those hoping to accomplish a healthy weight reduction. The bran, the salad, and the vegetables all contribute to the same healthful condition of the intestines.

Doctor's Diet.

A diet used by a prominent woman physician to reduce 25 pounds in three months is this:

BREAKFAST.
Grapefruit without sugar.
Toasted gluten bread.
Two eggs [coddled, poached, or soft boiled].
Black coffee, unsweetened.

LUNCHEON.
Salad with vinegar, salt, and pepper.
Baked apple without cream and sugar.
Toasted gluten bread.

DINNER.
Lean meat [beef or lamb, hamburg steak or dried beef].
Vegetables without butter.
Fruit without sugar.
Toasted gluten bread.
Black coffee unsweetened.

Take all the water desired between meals; all the gluten bread desired at meals.

This diet is to be rigidly adhered to for six days a week. The seventh day any food wanted is allowed, which makes this an appealing diet to the type of reducer who craves forbidden food. It must be remembered, however, that this does not mean gorging on the seventh day.

A THREE DAYS' COUGH IS YOUR DANGER SIGNAL

Persistent coughs and colds lead to serious trouble. You can stop them now with Creomulsion, an emulsified creosote that is pleasant to take. Creomulsion is a new medical discovery with two-fold action: it soothes and heals the inflamed membranes and inhibits germ growth.

Of all known drugs, creosote is recognized by high medical authorities as one of the greatest healing agencies for persistent coughs and colds and other forms of throat troubles. Creomulsion contains, in addition to creosote, other healing elements which soothe and heal the infected membranes and stop the irritation and inflammation, while the creosote goes on to the stomach, is absorbed into the blood, attacks the seat of the trouble and checks the growth of the germs.

Creomulsion is guaranteed satisfactory in the treatment of persistent coughs and colds, bronchial asthma, bronchitis and other forms of respiratory diseases, and is excellent for building up the system after colds or flu. Money refunded if any cough or cold is not relieved after taking according to directions. Ask your druggist. Creomulsion Company, Atlanta, Ga. (Adv.)

A FRIEND IN NEED
by Sally Joy Brown

I want to be the medium through which the friend in deed and the friend in need may be brought together. It may be you have some discarded article which has not outgrown its usefulness that will make some less fortunate one happy and you would gladly give it if you knew how to go about it. Write to me and I shall be happy to be of service to you. Please write on one side of the paper.

When information is wanted by mail, a stamped, addressed envelope should accompany the request. Please do not send article to The Tribune but write for the address of the applicant and send direct.

WARDING OFF DISASTER.

"I ONLY wish, Miss Brown, I had written to you before my health failed. All my illness at first was worry, because half the time we were without anything to eat and there were no clothes for the little ones."

That's a hint for cutting the misery in half, at least. If only everybody would act upon it! At first there's just a little tipping of the balance against a struggling family. It grieves the parents to see their little ones in want. They worry, get desperate, spend their nervous energy. Then sickness comes, downright collapse—and we have another case calling for heroic measures.

But we can help without expense to ourselves when the balance first tips and end these troubles before they start—just by giving articles we no longer need. I have a number of letters from people who are at the point where a little help now will prevent great misery later. And the troubles which are breaking their courage, putting them on the down grade to sickness, and destitution are so easily remedied in many cases.

Clothing your children have outgrown, discarded articles of furniture that you have put in the storeroom—haven't you something that would fit just one of these cases?

An Urgent Appeal.

"Mother M. has worked hard ever since her husband died to take care of her three children. The eldest son has now shouldered the responsibility of caring for his mother, little sister, and sick brother. The cook stove has worn out and they cannot afford to buy a new one. Does any reader have a good coal range he would be willing to offer? C. P. P."

During this extremely cold weather you who are enjoying warmth and comfort can hardly resist an appeal like this from ones less fortunate.

Too Late.

"I am a mother with a baby and could nicely use a sled, as it is awfully hard to push a buggy in the snow. Will you kindly send the address of the person who has a baby sled to give away? Mrs. F. W."

This sled has been given to an earlier applicant, but perhaps there is another that some kind reader will give to you.

Corns lift off!



Hard or Soft Corns—
Corns between Toes

Hurt? No, not one bit! You'll laugh—so simple!

Just drop "Freezone" on that sore, touchy corn or callus. Instantly it stops aching, then shortly you lift that bothersome old corn or callus right off—root and all—without any pain or soreness.

A tiny bottle of "Freezone" costs only a few cents at any drug store, sufficient to remove every hard corn, soft corn, or corn between the toes.



Go-o-ody!

GOOD morning and good pancakes! Bright eyes and keen appetite greet the morning plate of Pillsbury's pancakes. And no wonder—such a delicious, digestible, golden-brown stack of goodness, wreathed with butter and bathed in syrup. Every age welcomes this winning breakfast. Every appetite finds new zest in Pillsbury's pancakes!

Every needed ingredient for perfect pancakes is in each package of Pillsbury's Pancake Flour, accurately balanced and blended. You need add only water or milk and bake on a hot griddle. Six minutes from package to table—and you are ready to serve this better breakfast.



One of the family

Send for free booklet "Better Pancakes and How to Make Them." Pillsbury Flour Mills Company, Minneapolis, Minnesota.

Ask your grocer about Pillsbury's special bargain offer—Pure Aluminum Pancake Griddle for only $1.69.

Pillsbury's Pancake Flour

Made by the millers of Pillsbury's Best Flour

IF STOMACH IS SOUR, UPSET

Instantly! End Flatulence, Gas, Heartburn, Indigestion



Chew a few! Stomach fine! So pleasant, so inexpensive, so quick to settle an upset stomach. The moment "Pape's Diapepsin" reaches the stomach all pain and distress from indigestion or a sour, gassy stomach vanish.

Millions know its magic. All druggists recommend this harmless stomach corrective.

Convenient Terms May Be Arranged

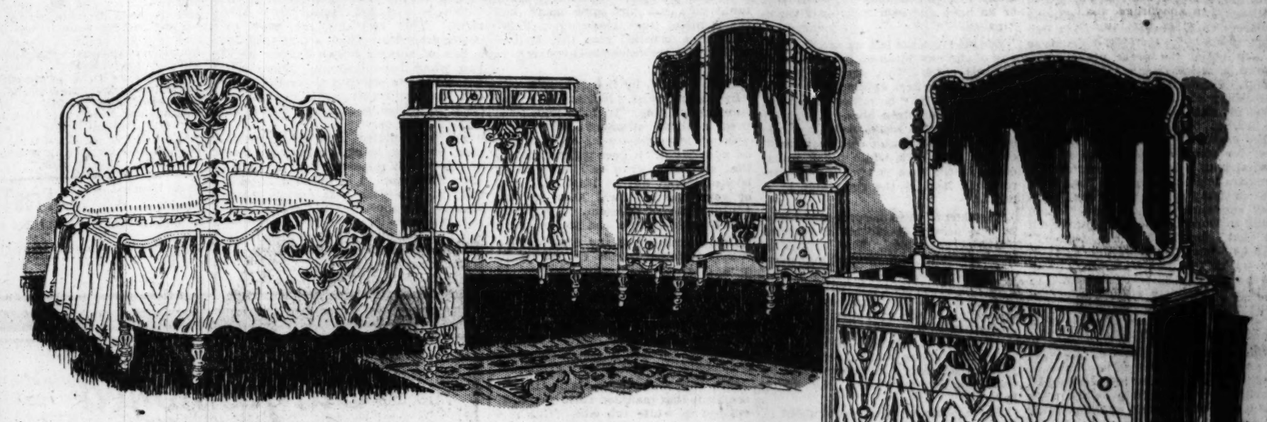
RUSNAK BROS

Open Tues., Thurs. & Sat. Evenings

Special Sale of Bed Room Suites

Values beyond comparison is the proper expression for all the suites in this sale. We invite all who are interested in bedroom furniture to see this exhibit and draw their own conclusions. This applies especially to those who have been "shopping around." This exhibit is part of our Great Half Million Dollar February Sale, covering all lines.

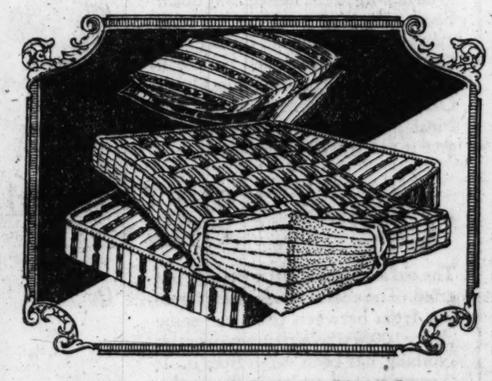
Rusnak Reductions Are Genuine Reductions From Current Selling Prices



A New Design
3-Piece Bedroom Suite
With 50-Inch Dresser

$159

Notice the Liveliness of Design



ONE of the special offerings of our Half Million Dollar February Sale. A brand new suite, just received. Fronts, tops and ends beautiful Walnut Veneers, with Burl overlays. The new shaded finish will immediately create the desire of ownership. Bow-end Bed, 50-inch dustproof Dresser and dustproof Chest of Drawers, special, $159. Vanity, $69.75.

3-Pc. Suites with Solid Mahogany Interiors, $169

Fronts, tops and ends selected Walnut Veneers. Dresser 48 inches wide. You will like the Mahogany interior work, as well as the elegant exterior. Bed, Dresser and Chest of Drawers, $169.

4-Pc. Bedding Outfit
Pair of Pillows
Box Spring and Mattress



Costumers **$1.98**

$39.75

A GENUINE $80 value. It will pay you to buy this outfit now. High Grade Box Spring, 99 coils, hand tied, layer felt top. Mattress is genuine layer felt, 45-lb., Imperial edge, 4 rows side stitching. Pillows are good quality mixed Duck. All pieces matched in high grade ticking. All 4 pieces, $39.75. Box Spring and Mattress priced separately, $35.

Costumer, $1.98

You will take pleasure in hanging your hat and coat on this costumer. Mahogany or Walnut finish, substantial base. Fitted with 4 hangers. Limited quantity. $4.75 value.

4-Pc. Suites, Special, $275

Regular $385 value. Bow-end Bed, dustproof Dresser, Chifforette and full size Vanity, all dustproof, in selected Burl Walnut veneers, special, $275.

$425 Bedroom Suites, 50-inch Dresser, Bed, Chifforette and Vanity.....$300

$416.50 Suites, 50-inch Dresser, Bed, Chifforette and Vanity.....$325

$515 Suites, Walnut, with hand painted floral decorations, 4 pieces.....$398

4-Pc. Solid Walnut Bed Room Suite, $298

Bed, Dresser, Chest of Drawers and Vanity, all dustproof. Solid Walnut posts, selected Walnut veneers, rosewood overlays. $400 value.

3-piece solid Walnut Bedroom Suite, 50-inch Dresser, Chest of Drawers—all dustproof—and Bow-end Bed. A regular $300 value. Special, $229.



Bassinettes, $3.29

Ivory enamel, substantially built with good woven wire spring. Size 19x33. A limited number, $5.00 value.

See our special values in Baby Carriages. It will soon be time to take the babies out for a ride.

This sale includes many bargains in fine Chinese Rugs.

THREE BIG STORES
2646-54 W. North Avenue—*Near Washtenaw*
1393-5 Milwaukee Avenue—*Cor. Lincoln St.*
501-11 N. Cicero Avenue—*2 Blks. N. of Lake St.*

Clothes That Make Ideal Traveling Companions



When Navy blue flat crêpe meets tan flat crêpe the result, seen at the extreme left, is certainly the reverse of flat—especially when the encounter is accomplished with such subtlety of plaiting and of seam.

Next, a Cheruit tailleur of midnight blue covert cloth with white pique gilet should make this observation car the observed car.

The coat-frock pictured in the center, so rightly esteemed by every traveler, is here carried out in gray woolen with effective touches of silver quilting.

Walking around the deck should have its compensations when it can be done in a steamer coat, second from the right, of plaited tweed in beige and two tones of brown which possesses such recommendations as a striped collar of beige and brown clipped wool and cape sleeves.

Next we find the shirt bosom of which Patou is so fond exemplified in an ensemble mating dark olive green coat and a frock in brown and beige plaid.

NEW YORK.—[Special Correspondence.]—Unless your chosen form of transit be the aeroplane, the traveling rug, or the Alaska dog sledge, I really can't see that there is any special category of "traveling clothes." More and more, in fact, the transcontinental trains and the trans-Atlantic steamers resemble hotels and those who voyage upon them wear exactly the same things which they might if they were sojourning at a hotel.

There is one difference, however. Go into the dining car and you find most women attired as they might be for the Ritz. On the other hand, if you wander into the dining salon, you are likely to find nearly every sister in sports clothes. From this it is immediately apparent that, whereas the train correspondents in its sartorial demands to a city hotel, the great ocean greyhound is, in spirit, a resort hostelry.

But, although this old myth of "traveling clothes" is losing its hold upon us, although the modern system of transit doesn't requisition many other costumes than those which we need for street or sports, the subject continues to be treated respectfully by almost all fashion experts. And from time to time I receive in my mail some such communication as this: "I am going to Europe. Will you please tell me what I shall need for the steamer?"

In deference to tradition, I am taking up this venerable subject today and my group of sketches is devoted to various possibilities of attire for the prospective traveler. Taking these up in orderly fashion, we come first to the little crêpe frock at the left.

Now, dark crêpe, as we all know, is as practical for travel as is a letter of credit. This particular model would be excellent for a long trip on the train and it's exactly the sort of thing which we might choose for the embarking or disembarking moments of a steamer journey.

What makes this little model so awfully smart? Well, I wish all examination papers were so easy. It's the arrangement of the plaits. This, together with the fact that our French frock of flat crêpe is carried out in two tones, is responsible for its air of distinction.

I really don't think anything else except profiles contrive to be so various as the types of plaited crêpe frocks suitable for travel. Many of such models marshal their trucks in the geometric effects so beloved of Vionnet, and, even when the result is not something familiar to the geometry class, the plaiting usually gets its effectiveness from cross currents. In this model the only opposition offered to the diagonal course of plaits is undertaken by the choker collar, which chooses to run its ornamentation horizontally. That slight argument, however, makes for variety, a variety otherwise upheld by the irregularity of the vestee.

Suits are always good for travel, especially that which takes place on land. Who can doubt it after seeing that photograph of our fascinating Gloria Swanson, in which she appears on the observation car in a tailleur with short, mannish jacket? For, after all, sisters, Gloria has her own individual French dressmaker, just as most of us have our own individual toothbrushes.

Second from the left we are showing one of the new ideas on the subject of tailored suits. This originated with Cheruit and is here developed in covert cloth, which may be either in natural tone or in midnight blue. The smart features of this model consist of the double breasted jacket with its upward closing, and of a white piqué waistcoat. In the back you will find a narrow belt held at the right side by a buckle.

The skirt of this Cheruit tailleur happens to have a double set of inverted plaits at each side. This brings us to some new and electrifying news about jacket suits. You know O'Rossen, the king of Paris suitmakers? Well, O'Rossen has just made up for the spring season a number of jaunty models with perfectly plain skirt. Not a single godet appears in these and their straight line is sustained by short jackets, which are often completed by that familiar apparition, the string belt.

There seems to be no doubt about it. The suit is coming back this spring to resume its old position in society. It is being made up in all the familiar mannish mixtures, and it is also emphasized in navy blue and a light gray. Of course, the browns and beiges are never allowed to languish, but one can't sing too often, "The gray dawn is breaking"—rather, "breaking in." In wraps and suits, in street frocks and afternoon models, one is destined to enjoy the society of this neutral tint.

Our central sketch represents a coat frock. Here is the occasion for a panegyric. I have a friend who went abroad last summer with quite a collection of new French costumes. When she got back she said, "I might have left everything else at home except that coat dress of the mannish mixture. I simply lived in it." And this woman's experience is almost universal. Easy to get into as a sewing circle and therefore made to resist the motion of train or boat, it is as ideal a traveling companion as a hot water bottle. And then when one gets off steamer or car it continues to befriend us in the same old way.

The model which we show is of gray kasha with silver embroidery. Or it may be of navy rep with metallic embroidery, or of alpaca or mohair with colored embroidery. O, yes, this is a broad minded model and the fact of it is that a certain fashionable debutante who has just gone south had the identical frock made up in Shantung in a crushed rose tint against which the embroideries appeared in darker rose.

They are not, by the way, just ordinary embroideries. Not at all. They simulate quilting. In fact, what well bred stichedy nowadays does not?

O, yes, you may wear an ensemble on your jaunt! It goes without saying that an extra wrap will have to be booked along, but at least that coat of your ensemble will keep out the wintry blast of criticism. You are a well dressed woman and you prove it.

One conception of the traveling ensemble is found at the extreme right in a costume embracing a frock of novelty woolen in checked design and a coat of plain color cloth lined with the dress material. The coat is a dark olive green, while the checks are executed in brown and beige. Further friendship between the two garments is cemented by a bit of dark green sud.

The salient features about this ensemble is that mannish shirt bosom developed in white tub silk. This is a Patou detail. In fact, the frock gives other signs of being a Patou adaptation. Be that as it may, M. Patou seems to be clinging to the bosom of fashion and similar drifts of white are found on many of his mid-season street frocks. For example, there is one awfully chic little navy rep street frock of his which owes its completing charm to the white shirt bosom.

No this is not practical detail for the ordinary traveler. The o. t. would more wisely elect a costume which cannot be betrayed by any touch of lingerie. Yet certainly nobody can dispute the smartness of Patou's white shirt bosom.

As to the steamer coat, I find its dignity is often reduced to the leopard or raccoon which one wears to a football game. Yet there are steamer coats and those who take the Mediterranean cruise or are planning a trip to the orient certainly won't regret honoring this familar obligation.

Plaits and capes. One might just as well be telegraphic and communicate most of one's information about steamer coats in two words. Many of the coats designed for this service have the inevitable shoulder cape. And quite a few of the capes have no coat at all. They are just great full length affairs of tweed.

We owe to one of the 5th avenue specialty shops the model low tweed in beige and two darker tones of brown which is sketched second from the right. This restrains the cape to sleeve drapedries which are bridged by a belt of shining brown leather with two white bone buttons. There are patch pockets starting under the belt, and the last touch is achieved by a collar of clipped wool arranged in light and dark stripes.

You will notice that an inverted plait, starting up at the shoulder line of this coat, is released below the pockets. This method is pursued sucessfully in numerous coat models, both steamer and sports. Some of the most stunning ones have neither cape nor belt and the plait, released almost as soon as it starts, produces the celebrated shoulder flare coat.

(Copyright: 1926: By The Chicago Tribune.)

WHOOZIT

The Tribune invites the public to submit KLEVER KWESTIONS beginning with the word "Whoozit." $10.00 will be paid for each one printed. Three will be published every day. You may choose any subject, but the Kwestion submitted must never have been printed in any magazine or newspaper. State the answer. Write on one side of the paper. Address "WHOOZIT," The Tribune, Chicago.

WHOOZIT that is never wrong? Ans.—Harold Bell because he will always be Wright. Van Schuyler, Hibbing, Minn.

WHOOZIT draws, but is no artist? Ans. A magnet.—Arthur Larson, 180 North Market street, Chicago, Ill.

WHOOZIT that makes lots of baskets without bottoms? Ans. The basketball player.—Daniel C. Ortiz, Santa Fé, N. M.

WHOOZIT always walks or rides yet is always running? Ans.—The politician. Mrs. J. E. Phelps, Aberdeen, S. D.

WHOOZIT should bend, but never has? Ans.—Missouri's Reed (James A.) Mrs. Elmo Blakemore, Kennett, Mo.

WHOOZIT trains great men? Ans.—Trains of thought. June Jamison, Lincoln, Neb.

Drink Hot Water! Have Rosy Cheeks and a Peachy Skin

Says we will both look and feel clean, sweet and fresh and avoid illness.

To see the tinge of healthy bloom in your face, to see your skin get clearer and clearer, to wake up without a headache, backache, coated tongue or a nasty breath, in fact, to feel your best, day in and day out, just try inside bathing every morning for one week.

Before breakfast each day drink a glass of real hot water with a little Jad Salts in it as a harmless means of washing from the entire system the previous day's indigestible waste, sour bile and toxins; thus cleansing, sweetening and purifying the entire alimentary canal before putting more food into the stomach. The action of hot water and Jad Salts on an empty stomach is wonderfully invigorating. It cleans out all the sour fermentations, gases and acidity and gives one a splendid appetite for breakfast.

Get about 4 ounces of Jad Salts at the drug store. It is sufficient to demonstrate that just as soap and hot water cleanses, sweetens and freshens the skin, so hot water and Jad Salts act on the blood and internal organs. Those who are subject to constipation, bilious attacks, acid stomach, rheumatic twinges, also those whose skin is sallow and complexion pallid, are assured that one week of inside bathing will have them both looking and feeling better in every way. "Prove this by a test. The coupon will bring you a trial of Jad Salts. Clip it now."

Wyeth Chemical Co., Inc.
598 Madison Avenue,
New York. Dept. 141-X. **Free Test**

Mail me a Free Sample of Jad Salts.

.....

.....

Old-fashioned Southern Corn Bread

SERVE it when you have plenty of time to eat it. It is far too good to be hurried. First served 'way down South, where all meals were a ceremony—and Mammy did the hoe cake to a turn. Old-fashioned Southern Corn Bread *must* be made from Elam's Old-fashioned Stone Ground Corn Meal. Nothing else in the world can give it exactly the right flavor.



The Old Stone Grinders

Elam's Stone Ground CORN MEAL

The old stone grinders do nothing but grind. The choice whole grain comes out from between them the same choice 100% whole grain that went in. Nothing has been taken from it. It is complete and perfect in the wealth of food value which nature gave it. Nothing has been added to it. It retains its natural sun-sweet richness of flavor which cannot be imitated. The result is food of the highest nutrition. And more delicious than you have ever known such food could be.

100% Whole Grain Stone Ground Products

Elam's Stone Ground Products are 100% Whole Grain. In the little rough brown sacks, distinctive with Elam, Fresh ground at your dealer's or direct from the mills, if he cannot supply you.

100% Whole Grain Products

Whole Wheat Flour
Entire Wheat Graham Flour
Cracked Wheat—Cereal
Whole Corn Meal—White and Yellow
Scotch Style Oatmeal
Pancake and Waffle Flour

ELAM MILLS, INC.
304 South Robey Street
CHICAGO, ILLINOIS

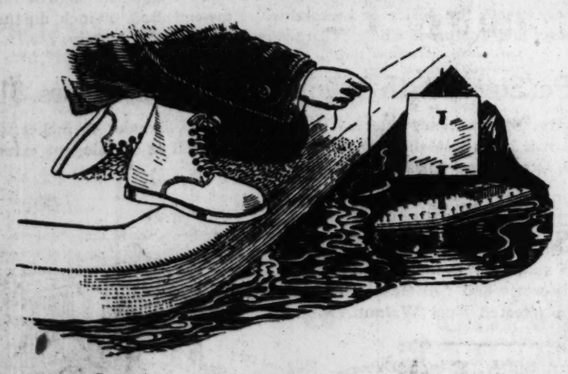


Old-fashioned Southern Corn Bread

2 cups Elam's Stone Ground Corn Meal — 2 tablespoons sugar
2 cups sour milk or buttermilk
2 tablespoons shortening, melted
2 teaspoons baking powder — 1 egg
1 teaspoon soda — 1 teaspoon salt

FREE ASK FOR FREE RECIPE BOOK OF GOOD THINGS TO MAKE FROM THESE PRODUCTS

"THE HEART'S IN IT"



Let them splash through—but keep their feet dry



For your protection—this trademark on every sole. "Kinder-Garten" on every lining.

YOU can't make normal youngsters stay out of puddles. But you *can* give them Kinder-Garten shoes with soles that are water-proofed and long wearing.

They cost but $1.75 to $6.00 according to age. Honestly made for over twenty years by Fargo-Hallowell Shoe Co., Chicago. A dealer near you has them. Sold in the loop by THE FAIR.

KINDER-GARTEN SHOES

Montgomery Ward & Co's Retail Store

West Chicago Avenue and Larrabee Street at Chicago Avenue Bridge

It's Easy to Get to Ward's Big Bargain Retail Store

ELEVATED Just eleven minutes north of the loop; all north side elevated trains stop at Chicago Avenue Station.

SURFACE LINES Transfer to Chicago Avenue street cars, which stop at our door.

Free Parking Space — No Time Limit

TOMORROW—The Much Talked of

Remnant Sale

MEN'S ALL WOOL Sweaters — Formerly Sold up to $4.98 — $1.98 — Heavy knit slipover styles. Broken line of sizes.

UNION SUITS — 325 only — Women's 50c summer weight union suits; sizes 34 to 44; at, each..... 27c

COTTON VESTS — 500 only — Women's 20c cotton vests, band top; sizes 34 to 44; at, each.. 10c

UNION SUITS — 350 only — Children's fleeced union suits; long or short sleeves; sizes 2 to 16 years; each... 77c

HOSIERY — 750 pairs — Children's 18c cotton ribbed hosiery; sizes 6 to 9½, assorted colors; pair..... 10c

CORSETS — 280 only—Women's $1.00 corsets, a broken lot of sizes; choice, each... 49c

BLOOMERS — 250 only — Children's 50c black sateen bloomers; sizes 2 to 14 years; at, each..... 35c

FLEECED VESTS — 305 only—Women's and children's slightly fleeced vests; broken sizes; each..... 25c

CHEMISE — 189 only—Women's soft nainsook embroidered chemise; sizes 34 to 44; each..... 35c

200 Only, 75c Crib Blankets — Size 30x40. Indian design in blue or pink effects; regular price 75c —special Monday, each..... 49c

1,200 yards extra heavy quality unbleached sheeting remnants in lengths from 1 to 10 yards, 36 inches wide, usual retail price 22c per yard. At 12c

1,000 yards white pajama checked nainsook, 36 inches wide, fine quality for children's dresses. 19c value, per yard..... 11c

1,000 yards 36 inches wide outing flannel remnants, exceptionally good quality, usually sells for 27c per yd., lengths 2 to 7 yds., yd., 14½c

500 only—81x90 unbleached long wear sheets, for full size double bed, each, $1.15

600 only—scalloped pillow cases, made extra fine quality cambric muslin, regular price 42c, special, each..... 23c

2,000 yards, remnants of muslin, towelings, flannels, prints and other fabrics, in lengths from 1 to 5 yards, values up to 18c per yard..... 9c

1,000 yards—remnants of lingerie fabrics, such as dimities, nainsooks, voiles, batistes, and pliase crepes, in white and pastel shades, lengths from 3 to 5 yards, special at, yard..... 17c

800 yards wool dress goods remnants, serges, crepes and other weaves, in good, useful lengths for dresses, skirts or children's dresses, values up to $1.29, per yard..... 69c

300 yards—36 inches wide black velvet velour remnants, $1.50 value, per yard..... 67c

200 yards—36-inch printed velvet corduroy, $1.25 value, per yard..... 49c

300 yards 36 inches wide rayon silk knit bengaline and crepes in a good selection of pretty colors, $1.25 value, per yard..... 67c

1,200 yards 32 inches wide dress ginghams, checks or plaids, in pretty color effects, per yard 16c

$8.95 AUTOMOBILE ROBES—Genuine motor weave all wool auto robes, in handsome plaids, one a deep blue background, size 55x80, weight 4½ lbs., each..... $4.98

$3.65 COTTON BLANKETS—Extra heavy wool finished cotton blankets for full size double bed, size 66x80, formerly $3.65, pair... $2.49

100 pair all wool blankets, size 66x80, weight about 4½ lbs., medium gray with blue striped border, $6.45 value, per pair..... $4.49

800 yds. 36-inch ratine at less than half price—colors, reseda green, copen and lavender; regular price 39c, per yard..... 19c

500 only—bleached Turkish towels with blue or gold striped borders, size 18x35, nicely hemmed ends, 27c value, each..... 16c

81-inch Bleached Sheeting — 1,500 yards of bleached sheeting remnants, in lengths 1 to 2¾ yards, a quality selling off the bolt for 41c; special at, yard..... 23c

WOMEN'S $1.98 HOUSE Dresses — $1.00 — Made of excellent quality material; all sizes up to 53.

WORK SHOES — 208 pairs—Men's work shoes, an odd lot of broken sizes; specially priced, choice, pair, $1.98

SLIPPERS — 285 pairs — Children's slippers, patent and tan calf, sizes 8 to 13, pair $1.19

$3.98 PUMPS — 485 pairs—Women's patent leather, tan calf and black satin pumps; sizes 3 to 8; pair.. $1.98

WOMEN'S SHOES — 175 pairs—Women's pumps and high shoes, broken line of sizes; choice, pair..... 98c

$4.95 VESTS — 36 only—Men's moleskin cloth vests, sheepskin lined; $4.95 val., $2.95

PLAY SUITS — 180 only—Boys' $1.00 coverall play suits; sizes 3, 4, 5 years, each... 69c

UNION SUITS — 188 only—Boys' $1.19 heavy cotton ribbed union suits; sizes 6 to 18 years; each..... 79c

$17.85 SUITS — 36 only—Men's $17.85 all wool suits, broken line of sizes; each,..... $10

MEN'S HOSE — 210 pairs—Men's fiber silk and wool dress socks, seconds of 65c a pair quality; pair..... 33c

WOOL MIXED — Socks for men, heavy wool mixed socks, seconds of 25c a pair quality; pr. 15c

STOP LIGHT — 150 only — Auto stop lights, complete; formerly $1.98; at..... 89c

-RADIO TUBES- — Cunningham and Radiotron radio tubes, UX and CX bases; special, each..... $1.75

LAMPS — Wrought iron bridge lamps, complete with shade, for..... $1.98

SOCKETS — 200 only — Two way sockets, usually retailed at 50c; limit; at each, 19c

$1.98 UNDER-ARM BAGS — Women's under arm bags, in assorted colors; formerly sold at $1.98; reduced for quick clearance; each.... 98c

VELVET CAPS — 99 only — Infants' $1 all silk velvet caps; sizes 14 to 18; at, each..... 49c

Our Annual February Sale For Homes

Affords Great Money Saving Opportunities



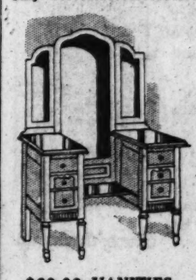
$38.50 AXMINSTER RUGS — Your choice of seamless or seamed high grade 9x12 Axminster rugs, in the latest and most wanted patterns and colors; formerly sold at $38.50, during this sale at only $25.50



Full Enameled Cabinet GAS RANGES

These high grade yet low priced, full enameled cabinet gas ranges are made of the best of material, can be had with either left or right-hand ovens; cash price at..... $49.85

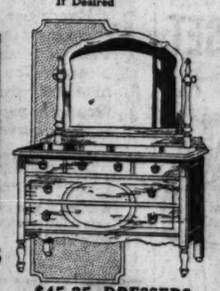
Easy Payments Can Be Arranged If Desired



$60.00 VANITIES — Full vanity dressers, walnut veneered; three large mirrors; formerly sold at $60; tomorrow. $29.95 — Other pieces of suite available.



$25.00 MATTRESSES — $17.95 — Ward's inner strap construction insures it against loss of shape, 30 lbs. of Kapok in each mattress.



$45.25 DRESSERS — These 42-inch long walnut veneer dressers have a dull rubbed finish with an ivory line decoration, large mirror; special at..... $29.95 — Other pieces of suite available.

Ward's never sacrifice quality to make a low price.

rd & Co's
ore
Chicago Avenue Bridge
gain Retail Store
S Free Parking Space
t cars. No Time Limit
ch Talked of
tSale

ankets 9c
hed sheeting rds, 36 inches d. 12c
ok, 36 inches sses. 11c
el remnants, ells 14½c yd., $1.15
tra fine qual-, spe- 23c
ngs, flannels, from 1 9c
such as dimi- plisse crepes, from 17c
es, crepes and s for dresses, up to 69c
elour 67c
$1.25 49c
bengaline and col- 67c
ms, checks or 16c
motor weave plaids, one a $4.98
wool finished $2.49
ght about 4½ $4.49
price—colors, regu- 19c
blue or gold mmed 16c
eting 23c
nities
meled net NGES
low priced, gas ranges of material, 49.85 Arranged
RESSERS long wal- essers have finish with decoration, 29.95 of suite ble.
e a low price.

WOMEN'S $1.98 HOUSE Dresses
$1.00
Made of excellent quality material; all sizes up to 53.

WORK SHOES
208 pairs—Men's work shoes, an odd lot of broken sizes; specially priced, choice, pair, $1.98

SLIPPERS
285 pairs — Children's slippers, patent and tan calf, sizes to 13, pair.. $1.19

$3.98 PUMPS
485 pairs—Women's patent leather, tan calf and black satin pumps; sizes 3 to 8; pair.. $1.98

WOMEN'S SHOES
175 pairs—Women's pumps and high shoes, broken line of sizes; choice, pair..... 98c

$4.95 VESTS
36 only—Men's moleskin cloth vests, sheepskin lined; $4.95 val., $2.95

PLAY SUITS
180 only—Boys' $1.00 coverall play suits; sizes 3, 4, 5 years, each... 69c

UNION SUITS
188 only—Boys' $1.19 heavy cotton ribbed union suits; sizes 6 to 18 years; each..... 79c

$17.85 SUITS
36 only—Men's $17.85 all wool suits, broken line of sizes; each..... $10

MEN'S HOSE
210 pairs—Men's fiber silk and wool dress socks, seconds of 65c a pair quality; pair..... 33c

WOOL MIXED
Socks for men, heavy wool mixed socks, seconds of 25c a pair quality; pr. 15c

STOP LIGHT
150 only — Auto stop lights, complete; formerly $1.98; at..... 89c

-RADIO TUBES-
Cunningham and Radiotron radio tubes, UX and CX bases; special, each..... $1.75

LAMPS
Wrought iron bridge lamps, complete with shade, for..... $1.98

SOCKETS
200 only — Two way sockets, usually retailed at 50c; limit; at each. 19c

$1.98 UNDER-ARM BAGS
Women's under arm bags, in assorted colors; formerly sold at $1.98; reduced for quick clearance; each... 98c

VELVET CAPS
99 only — Infants' $1 all silk velvet caps; sizes 14 to 18; at, each..... 49c

Patterns by Clotilde

Reg. U. S. Pat. Off.; Copyright, 1926, by The Chicago Tribune.



2315—Woman's and misses' slip. Sizes 16 years and 36, 38, 40, 42, 44 and 46 inches bust measure. Size 36 requires 2¾ yards of 36 or 40 inch material. The hot iron transfer, 713, comes in blue only and costs 15 cents extra.

2624—Woman's and misses' combination undergarment. Sizes 16 years, 36, 38, 40 and 42 inches bust measure. Size 36 requires 2¼ yards of 40 inch material.

1876—Girl's slip. Sizes 4, 6, 8, 10, 12 and 14 years. Size 8 requires 1¾ yards of 36 inch material.

HOW TO USE THE PATTERNS

SLIPS are a necessary part of every woman's wardrobe, and pattern No. 2315 is an excellent one, and can be used numberless times. These slips may be made of satin, crêpe de chine, radium silk or one of the lovely crêpes. Then, too, it is fine to have some made of batiste or other wash material to wear under morning dresses at home. The bottom of the skirt, instead of having a straight hemmed edge, may be cut in points, or round or oval scallops. This sort of edge should be finished with a rolled hem, and the lace insertion and edging gathered to it. The lace should not be set on full—just full enough so it will lie flat around the curves or points.

Lace medallions or rows of insertion set in horizontally will make the top of the camisole pretty. The shoulder straps may be made of the material with hemstitched edges; or ribbon one and one-half inches wide, or lace insertion may be used.

If the slip is cut to go over the shoulders, and the neck cut round across the back and in rather a deep "V" in the front, it will be necessary to work eyelets at regular intervals around the neck, through which ribbon may be run. Or the neck may be finished with lace beading and edging. One rarely sees these slips with anything but shoulder straps; but the other way will allow the garment to hold in place over the shoulders, and not slip and show, as straps often do. Where the fullness comes over the sides, the edge to be gathered should be started at the end nearest the middle, with as narrow a margin as possible, only growing to one-quarter of an inch wide at the outer edge. The next step is to cut a strip long enough to extend beyond each edge after the turning in has been done; and wide enough to cover the seam well. This is basted in position on the wrong side of the slip and stitched. Then a similar piece is set on the right side. Machine hemstitching is the most satisfactory finish—having the hemstitching go around the four edges. The top of the camisole may be finished with a hemstitched hem or casing, through which a rather wide ribbon is run.

The pattern for the young girl's slip—No. 1876—is cut much like pattern No. 2315; and is suitable for any of the materials mentioned in describing the other one. There are perforations at the top for a round neckline and short shoulder seams, or for a straight top, finished with shoulder straps. China silk or crêpe de chine make attractive looking slips for girls. Well made, of good material, these slips are pretty, with no trimming other than the necessary hemstitching.

For every day wear a light weight easy to handle, being cut in two pieces as the small cuts show. The top part sateen wouldn't be a bad material.

Making lingerie is fascinating work, and particularly so when using so pretty a pattern as No. 2624. It is forms a long waisted camisole, with shoulder straps, and the lower part forms envelope drawers. A casing is attached where the camisole ends, and a hem finishes this garment across the top; through the casing an elastic should be run; and through the hem a ribbon would add to the attractiveness of the whole.

The embroidery pattern, No. 709, would be pretty, and would not take long to make. There is nothing lovelier than silk crêpe for lingerie, although georgette and other materials are liked by many. The manner of cutting the lower part gives the fashionable flare.

Order Blank for Clotilde Patterns.

CLOTILDE, DAILY TRIBUNE, CHICAGO.

Inclosed find $..... Please send me the Clotilde patterns listed below:

Pattern number.	Size.	Price.

Name .....

Number and Street .....

City .....

State .....

How to Order Clotilde Patterns.

Write your name and address plainly on dotted lines, giving number and size of such patterns as you want. Inclose 10 cents in stamps or coin [coin preferred; wrap it carefully] for each number, and address your order to Clotilde, CHICAGO TRIBUNE.

Note—Clotilde patterns are made in New York exclusively for THE CHICAGO TRIBUNE. They are perfect in fit, up to date in style, and the easiest of all patterns to use.

Cuticura Talcum The Family Comfort



For The Nursery, Toilet And After Bath

The purity of Cuticura Talcum, with its delicate medication and antiseptic properties, make it the ideal toilet powder for the entire household. It prevents chafing and irritation, and soothes and comforts baby's tender skin.

Soap 25c. Ointment 25 and 50c. Talcum 25c. Sold everywhere. Sample each, free. Address: "Cuticura Laboratories, Dept. 21T, Malden, Mass." Cuticura Shaving Stick 25c.

What's Wrong Here?





THE TRIBUNE will pay $1 for "What's Wrong Here" suggestions. Is your pet etiquette irritation seeing another one parade that includes the management bearing father say, "Buddy, meet-a wife!" or watching sister's Wednesday and Sunday smooth down the patent leather hair with the palm of his hand? Whatever it is, send it in and THE TRIBUNE will pay $1 for every one it uses. Address What's Wrong Here, The Tribune, Chicago.

Answers to What's Wrong Here.

1. In writing the name of a street do not abbreviate, as it may cause confusion.—H. H.

2. Keep the snow cleared off your sidewalks.—S. C.

Carlsbad Sprudel Salt

The natural remedy for

OBESITY

Profs. Ebstein and Pfeifer hold that, in obesity, the natural Carlsbad Sprudel Salt should be taken dissolved in warm water, early in the morning and before retiring.

Use no substitutes

Write for booklet, mentioning this paper.
Carlsbad Salt and Water imported by
CARLSBAD PRODUCTS COMPANY
120 West 42nd Street, N. Y.



For Tired, Wrinkled Skin—
MARINELLO REST FACIAL

How radiant your skin looks after a Marinello Rest Facial. That tired look and tired feeling are gone. You feel soothed—rested. First, Marinello Lettuce Cream and the Electrolytic Cup—an exclusive Marinello feature—thoroughly cleanse your skin, leaving it absolutely free from all embedded impurities. Next, the expert cosmetician carefully studies your skin needs. Then she gently massages in the proper creams, while you rest—relaxed. No wonder you go out looking and feeling your best.

Your nearest Marinello Shop can give you a Rest Facial. Or let the experts here at our own Beauty Department serve you.

Phone, call or write us for interesting free booklet on how women everywhere are making big success through National School of Cosmeticians training in the famous Marinello System of Beauty Culture

MARINELLO CO., 800 Tower Court, Chicago
Phone Superior 3741

MARINELLO
A BEAUTY AID FOR EVERY NEED
A cream for every skin condition

KOLYNOS Tooth Paste 19c

KOTEX Per Box, 39c

Becker-Ryan & Co
HALSTED & 63RD STS
"The Family Store Where Folks Like to Shop"

Men's Work Suits
Men's One Piece Work Suits. Made of heavy weight khaki twill, extra strongly sewed, 5 roomy pockets. Full sizes 36 to 44. Monday at..... $2.69



xtensive Variety **SALE OF NEWEST SPRING DRESSES** *Wonderful Value*

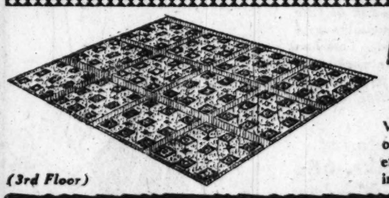
Flat Crepes, Crepe de Chines, Satins and Artistic Prints

For Monday we feature a grand collection of high class dresses that will win your instant approval—especially purchased to demonstrate our ability to give you the greatest possible values.

The Newest Styles
Godets, Pleats, Ruffles, Circular Skirts, Flares, Bouffant Effects, New Straightlines, 2-Piece Effects, Charleston Flares, Semi-Princess.

You'll find all the most popular shades. Phantom, Miami Blue, Lanvin, Bois de Rose, Palmetto, Peach, Coral, Cocoa, Navy, Gray and Black. Each dress trimmed in a most attractive manner. Sizes for women and misses. This is a wonderful value as you will quickly see. On sale Monday.

$10.95


(3rd Floor)

New! Sectional Floor Coverings

A Finished Rug Effect Regardless of Size Desired

Very special for Monday. Sectional straight line floor coverings. Made of heaviest floor felt. Colors are printed extra deep, high polish finish. With these floor coverings you have a finished rug effect regardless of the size of your floor. In an attractive pattern, the colorings will please you immensely. Fully guaranteed. Cut from full rolls. Square yard,

48c

Sale of Woodenware—Monday, Tuesday, Wednesday

Clean new woodenware. Made of selected white wood, smoothly finished. This is an opportune time for thrifty housewives to save considerably.


Oval Willow Clothes Baskets, family size, $1


Ironing Boards, substantially constructed, made of Basswood, size 12x54 inches, $1.19

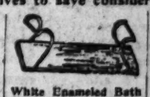

Curtain Stretchers with stationary non-rust pins, size 5x10 ft., $1.19

Clothes Props—8 ft. long; 2 for 25c
Clothes Pins, 4 inch size, 40 for 10c
Splint Clothes Basket, wood bottom, 59c


Clothes Hampers
Square Splint Clothes Hampers, reinforced bottom, hinged cover, family size, 89c
Clothes Hampers
Willow Clothes Hampers, made of fine willow, wood bottom strong reed handles, No. 1 size, $2.25

Clothes Props with metal holder, 39c each.
Salt Boxes with hinged cover, 25c each.
Whisk Brooms, good quality corn. Choice 19c at


Step Stools
Made of Southern pine, 3 steps, well made with rod under each step, 89c
Step Ladders
5 ft. size, 1.49
6 ft. size, $1.89
Carpet Brooms—Good quality broom corn, 4 seams, at 49c
Mop Sticks, strong wire clamp, each, 15c


White Enameled Bath Tub Seats, with nickled brackets rubber covered; size 5x18 inches, at 77c


"Rigid" Ironing Boards, made of selected wood, stands firmly when not in use, special, $2.98

Meat Boards
Made of hardwood, with handle, size 7x15 inches, 25c
Skirt Boards
Made of Basswood, smooth finish, extra wide:
3 ft. size, 10x14, $1.23
5½ ft. size, 11x18, $1.49
6 ft. size, 12x16, $1.69


Chair Seats
Wood bottom, covered with leatherette, black or tan, 12 and 13 in. size, each, 25c


Plain Step Ladders, made of Southern Pine, with pail shelf, 5 foot size, $1.29


Chopping Bowls
Maple Chopping Bowls, waxed finish, 13 inch, 59c
Plain Rolling Pins, smooth finish, loose handle, 19c
Potato Mashers, enameled handle, two-piece style, black 15c

Bread Boards
Made of Basswood, smooth finish, size 16x22 in., 79c; size 18x24 inches, 89c
Clothes Lines
Keystone Clothes Line, first quality, guaranteed lengths, 50 ft., 49c; 75 ft., 75c


Splint Basket and 10 Rolls Toilet Tissue
Splint Auto Basket, woven colors, 2 drop handles, filled with 10 rolls crepe toilet paper. All for 69c

Wash Boards
Made of composition metal, family size, 49c
Family Size Wash Boards, made of galvanized iron, 25c
Clothes Line Reel, made of hardwood, each, 19c

Ax Handles — Made of select growth hickory, hand shaved, 50c
Hammer Handles—Adze eye, machine made, plain belted finish, 10c
Zig Zag White Folding Rule, spring joint, 6 ft. length, 35c
Ash Sifters—Wood frame, wire mesh bottom; size 14x16 in., 33c
Dusting Mops—Floor dusting mops, triangle shape, 48 inch handle, 85c

Basement Salesrooms


(Main Floor)

Dr. Miller's Women's Combination Last Health Arch Shoes

Thousands of women know from actual experience that "Dr. Miller's" footwear represents the utmost in comfort shoes. Dr. Miller's shoes are built to give even better support than steel arches. Made of black patent kid, 3-strap, cutouts, also kid oxfords. Fitted with rubber heels, at

Also in satins, high boots and special measurements, sizes to 10EEE, at $5.98 to $7.48.

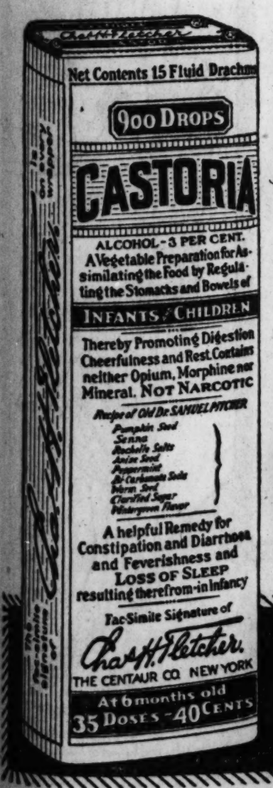
(Main Floor)

$4.98

Sheets, Pillow Cases, Towels, Curtains, Damasks, Oil Cloth, Etc.

Double Thread Turkish Towels, full bleached, size 22x44 inches. Each, 59c	Seamless Sheets, scalloped, evenly woven, free from dressing. 81x99 ins., $1.39	Scalloped Pillow Cases to match sheets, size 45x36 inches. Each, 43c	Part Linen Kitchen Toweling. Silver bleached, leaves no lint. Yard, 14½c	Fancy Jacquard Turkish Towels, double thread terry, size 18x36 inches, 49c
Full Bleached Sheeting, heavy quality, washes and wears splendidly, 8-4 width. Yard, 39c	Table Damask Mercerized Table Damask, permanent finish, full bleached, plain white or with colored woven borders. 64 inches wide. Yard, 59c	Table Oil Cloth Pattern Table Oil Cloth, 48x48 inches, assorted circular designs. Each, 69c	Silk Stripe Shirting Madras, splendid assortment of patterns, Yard. 39c	
Pure Irish Linen Buffet Sets, trimmed with imitation hand crochet lace, 3 piece set, 98c	Challies "Passaic" Challies, paisley and floral designs, 36 inches. Yd., 16½c	"Victory" Percales, light and dark grounds, stripe, polka dot and floral designs. Yard, 16½c	Curtains Marquisette Ruffled Curtains, with tie backs, 2½ yards long. Pair, 69c	Silk Drapery Gauze, block check patterns, assorted colors, 36 inches wide, yard, 59c

BECKER-RYAN & CO., HALSTED AND 63D STS.





A pleasant, harmless substitute for Castor Oil, Paregoric, Drops and Soothing Syrups, prepared for Infants in arms and Children all ages.

MOTHER! Fletcher's Castoria has been in use over 30 years to relieve

Constipation, Flatulence, Wind Colic, Diarrhea, To Sweeten Stomach, Regulate Bowels

Aids in the assimilation of Food, promoting Cheerfulness, Rest and Natural Sleep without Opiates

To avoid imitations, always look for the signature of Chas. H. Fletcher. Physicians everywhere recommend it. Proven directions on each package.

Courtauld's drop stitch thread voile, 1.25 yard

38-inch width. Chiffon in texture, these dainty voiles are woven from the finest cotton yarns available. Soft, rich colors are featured in this wide assortment of voiles, coming direct from one of England's foremost manufacturers.

Second floor, State.

Mandel Brothers

54-inch all-wool dress fabrics, 3.85 yard

New weaves, designs, and shades—specially priced. Silky finish; supple texture. New all-wool Kashana—cashmere-like in soft, clingy beauty—for developing all sports apparel—at 2.85 yard.

Second floor, State.

Sale of 1100 smart new springtime frocks

An important special purchase

Exceptionally low priced



—printed crepes — flat crepes—crepe satins—silk combinations—georgettes—crepe de chines—crepe romas.

19.75

—street style—afternoon frocks—one-piece models—two-piece styles—straightlines—flares and flounces—flat back modes



Sizes for women and misses

—chenille embroideries in bright colors on bishop sleeves—collars finish in smart ties—cuffs oft-times end in tailored loops.

Note the smart new styles

Lovely new colors and combinations permit one to select a most becoming frock. Sometimes the color is veiled by georgette—again, one may have a smart silk print, or a plain, one-tone effect.

Fourth floor, Wabash.



In many modish new styles

—circular flounces—bias directoire jabots—vestees trimmed with triangular buttons—printed crepes veiled with georgette—narrow ties at back.

Frocks for every occasion

Styles for the matron—for the miss—the small woman—the tailored type—the business woman—in brief, practically every new mode is among this collection in a smart color and fashionable silk weave.

Fourth floor, Wabash.

Sale begins tomorrow in The Moderately-Priced-Frock Shop

The February Sale of Silks

—continues with unabated enthusiasm, offering great savings as it swings into its second week

36-inch Rajah

Sports silks, 2.50

Heralded by fashion experts as one of the outstanding fabrics for spring. Practical for sports and general wear. White and fourteen most fashionable new shades.

50-inch extra-heavy

Pongee silks, 1.65

Firmly woven—all silk—brilliant finish. A silk of many uses, not only for frocks but also for drapes and interior decorations. Tan, gold, blue, green, rose.

40-inch all-silk

Georgettes, 2.50

—fifty plain shades
—six changeable effects
—five ombre shadings

A soft texture, correct for dresses, blouses, tunics, overdrapes, scarfs and combination frocks and undergarments.

50 and 54-inch new printed

Border silks, 3.95 and 4.95

1½ to 2½ yards is sufficient for an entire frock

Designs that have captured the spirit of the present mode in modernistic feeling and color. Their adaptability to all the new styles makes them prime favorites for all-occasion wear. A varied group, in which one finds large, medium, and small patterns in newest colors and combinations.

40-inch all-silk printed chiffons and

Georgettes, 2.45 and 2.95

For springtime frocks, negligees, and scarfs these transparent printed silks are ideal. Here are assembled gaily printed patterns in large, bold, vivid hued designs as well as conservative allover patterns featuring modern art and floral motifs.

For all-occasion wear—40-inch

All-silk flat crepes, 2.85

In a season when simplicity of mode is paramount, these plain weaves, of substantial, firm quality are particularly fashionable. Soft, glove finish, most favored for afternoon, street, and informal occasion frocks. In new, soft colors, neutral shades and black.

Mandel Brothers—"famous for silks"—second floor.

36-inch printed

Foulard silks, 1.85

Twenty-five distinct patterns and color combinations. An all-the-year fabric for every occasion. Non-crushable, splendid for travel.

54-inch black

Satin supreme, 2.98

This is an all-silk, extra width. Black satin of this quality is not usually sold at so low a price. This has a lustrous satin face with a firm twilled back. Black is one of the smart "colors" for spring.

33-inch imported

Pongee silks, 68c

—special for Monday
—for dresses, blouses, slips, undergarments, drapes, and interior decorations

Just 300 yards in this lot of all-silk Japanese pongee. A utility silk for many uses—in natural tan shade.

Kayser's pure silk "Slipper-heel" hosiery—*very special*



Contrasting black heel

1.65

The pointed model gives a decided note of distinction to these silk chiffon hose.

New embroidery heel

1.85

A new bit of color in flower design imparted to these fine hose with self pointed heel.

New shades include—Rose Marie, Kasha, Circassian, aluminum, taupe, toreador, cheri, sunset, rachelle and white.

First floor, State.



Cushions—in a noteworthy one-day sale

In our Art Needlework department



Quaint shapes—many sizes—rich colorings

2.65

For boudoir, sun parlor and living room

To brighten every corner of the home

Taffeta—dainty georgette—and rayon cushions, trimmed with gold colored metal lace, clusters of French ribbon flowers or an exquisite full-blown rose of dainty crisp organdy.

Doll lamps with pastel colored skirts of organdy to conceal the light. Skirts are lined. Complete electrical attachment included. Also 2.65. *Third floor, Wabash.*



Quaint doll faces nestle in cushions of rayon. Colorful cushions of taffeta, in round or oblong shapes are elaborately tucked, corded and shirred.

Negligees, dejeuner coats, travel negligees

Of rich silks, crepe de chine, satin, baronette, shot satin and meteor radium

Gay prints—black combinations—rich, practical shades two-tones—pastels

10.95

For travel—Pullman—boudoir and leisure hours



Travel negligees

To make any trip more interesting, as they may be tucked into the smallest bag to emerge fresh and lovely.

Women's, wee women's and misses' sizes

Fashioned with faultless precision—into the smartest of chic models—for misses and women—employing the finest of rich materials, usually found in more expensive garments. In addition to their extraordinary richness of fabric they feature fine workmanship.

Delightful trimmings include: self ruchings, puffings, rich satin flowers, rows of filmy lace, frills and ruffles, gold pipings, contrasting bands and appliques. *Third floor, State.*

Dejeuner coats

Delightfully feminine with frills and swirls of laces and ruchings on dainty pastel crepe de chine and shot satins.

2,700 yards handmade lace notably low priced, 65c yard

Novelty trimmings

75c yard

Colorfully embroidered bands for dress, wrap, and coat trimming. Large assortments. Widths, 2½ to 4 inches. *Second floor, State.*

Filet laces

25c yard

2,000 yards of these handmade laces for rapid disposal. Many patterns offered. Widths, ¾-inch to 1¼ inches. *First floor, State.*

The Irish patterns

Irish patterned laces have edges and insertions in rose pattern, rose and shamrock, and rose and wheel; widths up to 2½ inches.

First floor, State.

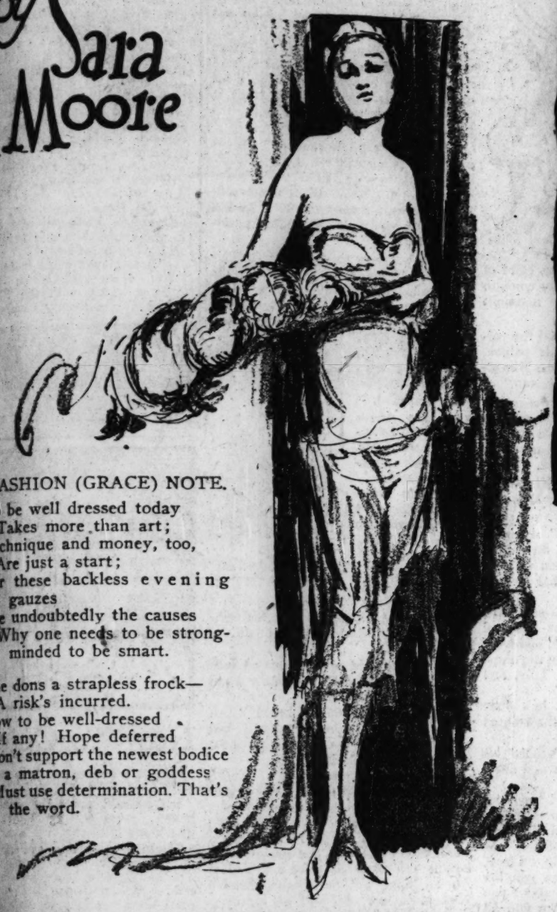
The filet

Filet laces daintily fashioned of hand-tied net, with beautifully embroidered patterns; this fine filet in widths up to 3 inches.

First floor, State.

MAIDEN MEDITATIONS

by Sara Moore



FASHION (GRACE) NOTE.

To be well dressed today
Takes more than art;
Technique and money, too,
Are just a start;
For these backless evening gauzes
Are undoubtedly the causes
Why one needs to be strong-minded to be smart.

One dons a strapless frock—
A risk's incurred.
How to be well-dressed
If any! Hope deferred
Won't support the newest bodice
So a matron, deb or goddess
Must use determination. That's the word.



THE PERFECT HOME.

"System. That's the only way
One should run a house today.
Like a business. Have a plan."
Thus stormed Dad—misguided man.

Now for extra spoons, you see,
He makes out form two-two-three;
Requisition for a tow'l
On the wrong blank brings a scowl.

"Coffee cold? Why, I do not
Find, on file, requests for hot;
Send complaint with returned cup
And I will take the matter up."

Then mother calls a secretary,
Dictates, "Memo. Have young Jerry
Wash out his ears," and "Memo, John;
Be sure to put your rubbers on."



CHOICE.

Freddie T. had family and many millions, too.
There were other suitors that my parents thought might do.
I've even had proposals from dukes—princes, not a few!

Folks spent years, tears, time, cash and love in putting me across.
I stand, from bob to patent pumps, to them, a total loss.
Smashed are their plans and hopes and hearts. I showed 'em who was boss.

Pride of caste and fine ideals—all rare things at command—
I'd rather have excitement. So I've just bestowed my hand
Upon a Bowery bartender who owns a big jazz band.

[Copyright: 1926: By The Chicago Tribune.]

LIVING ROOM SUITE

NO MONEY DOWN

2-DAY SALE

This great value is only one of the extraordinary offerings on sale during our annual warehouse clearance. Our regular 25% cash down terms are disregarded during this sale only. Convenient monthly payments. Open evenings until 9 o'clock.

Luxuriously Upholstered Furniture

Attractive Designs

Guaranteed Construction

Finest Tailoring



3 PIECES $148 $295 VALUE

Famous Steinweg 3 Piece Mohair Suite

With Beautiful Reversible Cushions

The three pieces are so designed as to give you the utmost in comfort and wear. Upholstered in an excellent quality of mohair with full loose spring construction, with carved legs and frame as shown. A luxurious suite. Never sold at less than $295.

Selections Held for Future Delivery

This well known Steinweg Suite needs no introduction. To secure one of the 45 offered tomorrow and Tuesday, at our astoundingly low price of only $148, means quick selection. Store doors open from 8:30 tomorrow morning until 9 o'clock tomorrow evening. Selections can be held for future delivery without charge.

No phone orders, none sold to dealers or hotels. This Steinweg Suite offer is only typical of a hundred other sensational values in Furniture and Rugs now on sale in our 5 huge floors of home furnishings. Our sales force has been greatly increased to take care of the many customers who attend our 2-day warehouse clearance.

Grand Rapids Furniture Co.

Just North of Jackson — 229 South Wabash — Open Evenings Till 9

rics, 3.85 yard
d. Silky finish; supple texture.
ngy beauty—for developing all

rocks
ced



el negligees
nd meteor radium

wel—
an—
r and
hours

Dejeuner coats

Delightfully feminine with frills and swirls of laces and ruchings on dainty pastel crepe de chine and shot satins.

riced, 65c yard

The filet

Filet laces daintily fashioned of hand-tied net, with beautifully embroidered patterns; this fine filet in widths up to 3 inches.

First floor, State

The Last Word in Paris Fashions

BLACK HAS COME BACK.

By Bettina Bedwell.

[Chicago Tribune Press Service.]

PARIS.—[Special Correspondence.]—It's in again—black. The Parisienne, who is as astute as she is gay, can tell you the reason. Black is intriguing, and it is the most adaptable of all colors. Black does nice things for fat women, and it makes slenderness as delightful as a flower stem. Black is appropriate. It appears gay and sophisticated at weddings, and properly doleful at funerals. One is always well dressed in black. That is, of course, if it's right. The smartest women you see in Paris today—the truly distinguished ones that merit the sincere flattery of imitation—are wearing black. They are wearing it alone, with only the faint alluring distraction of dull beige stockings and suede gloves, and they are wearing it touched up with happy, scintillating bits of color, or pure and dainty in combination with white.

They are especially and particularly wearing black with beige, for daytime. The all-black coat is fashionable. The black coat with beige fur trimming is even more fashionable. There is black and black. Black is all things to all women. Vampires always wear it. So does the beautiful and noble woman. So does the dowdy. But we are talking of smart black. The worst sin of black is a certain rusty quality it sometimes assumes. Paris couturiers are taking care to eliminate this, for the fashionable black of today is a softly shimmering, live sort of black—the black of crêpe satin, the black of velvet, and the black of satiny broadcloth. No chance of dinginess at all in these fabrics. And then the lines! Those natural figure lines that characterize the newest of modes are in no other shade so beautifully exploited and expressed.

Black never appears flip, garish, or too obvious. To the Parisienne it is quality. It is practical, and she loves the durable. It is mysterious, and she revels in this quality. It is either sad or gay, and this suits also her many moods. It is the Parisienne herself, her inherent taste and love of the suitable that has brought this shade back to a preëminent place in the mode today.

For evening it is perennially smart. This season black is particularly favored for the gay soirée, particularly and especially black velvet. This fabric, in its new, almost chiffon delicacy, is going to be worn right up to the time when summer makes it impossible. That is a long way off. Evening wraps of black velvet, with fluffy collars of fox, or even the humble sheep, are preferred above everything else for Paris affairs, and evening gowns of black velvet are the choicest of the chic. Our first model shows you the most beautiful of such evening gowns. It was worn at the Embassy club on New Year's eve. Only Chanel could have conceived that perfect combination of slim, straight diagonal lines that mark the bodice, and those flaring diagonal flounces that make the skirt. The décolletage is particularly notable and it makes the high point of the diagonal lines of the gown. On the left shoulder the diagonal lines of front and back converge, and a slim strap holds the bodice in place under the right shoulder. The two rose and metal flowers placed at the base of this strap are little inconsequential touches that make the whole perfect. The scarf, which is part and parcel of the whole, is a bit of black chiffon that is attached to the left shoulder and that softly drapes the neck and forms a panel from the right. Part of the supreme chic of this costume is the group of wide black and brilliant bracelets that are worn on both wrists.

Black for daytime is even more fashionable than for evening. Just where the frock for afternoon begins and the dress for morning leaves off is a point as mysterious and unattainable as the snow bound south pole. This is probably an imaginary point after all, for I see notable women wearing jumper dresses for afternoon weddings, and others, equally distinguished, wearing lace trimmed crêpe satin frocks before the luncheon hour.

Our second model is called by its creator—Redfern—an afternoon dress. It is, however, entirely appropriate for petit dejeneur at 10 in the morning. It is simply an excellent example of the black frock for any daylight hour. Made of black crêpe satin, this dress has a blouse that follows the lines of the body, and that blouses softly at its low girdle line. The sleeves are particularly interesting. Straight and fitted to a point just below the elbow they have deep plaited ruffles and an inner sleeve of white crêpe georgette, with a tiny black satin wrist band and bow, and double rick-rack edged cuffs that almost cover the hand. The gilet and collar are also of white crêpe georgette, with a rick-rack border to the ruffled gilet. The draped girdle is becoming to both large and slender hips, and the plaited skirt preserves the straight lines of the silhouette, giving ample fullness at the same time.

Our third model reintroduces an old-time favorite—black taffeta. This model was worn by a slim American debutante at the Ritz. It has the exaggerated sleeves, about which I have already told you, the upper half of taffeta, and the lower puffs of beige lace. Phillippe et Gaston, who created this model, have given it a charming triple waist line of three rows of scallops, achieved in gold leather, and the bottom of the skirt is also piped and scalloped in gold leather. The taffeta collar and closing are edged with narrow ruffles of gold lace. Here black is used in its most youthful guise, and no more appropriate gown for the debutante can be conceived.

The final, and fourth model, is a cape coat that caused even the blasé lunchers at the Ritz to turn around and admire. The costume entire is a perfect example of the new vogue for black. The coat, with its fitted hip-deep cape and negligible collar, is of black broadcloth, without deviation of color. The crunched Gigolo hat is of black felt, with only a rhinestone pin for trimming. The pumps are of black antelope, simple and unadorned, and it is only the dull beige silk stockings and the slip-on beige suede gloves that give any relief from the all-black combination.



This black evening gown from Chanel features the diagonal line, giving an unusual décolletage.

Black crêpe satin combined with white georgette makes this distinctive afternoon dress.

A girlish dress of black taffeta has exaggerated sleeves, lace trimmed, and is banded with gold leather.

The cape coat of black broadcloth, with collar cut in one with its cape is a smart street wrap.

MEN'S FASHIONS



SEEN AT ICE HOCKEY GAMES.

By A. T. Gallico.

NEW YORK.—[Special Correspondence.]—If you can summon to memory a certain Mr. Smith and Mr. Brown, the former a smart New Yorker, the latter his young cousin from the more rural regions, of whose sartorial adventures I have written in the past, permit me to bring them once more into this department, and let us accompany them to a hockey game. When the young cousin from the country came to the big city this time Mr. Smith thought one of those professional ice hockey games, a sport which has taken New York by storm this winter, would be one of the most interesting entertainments he could offer the young man.

When Mr. Smith told Jim Brown he was going to a hockey game, Jim began to get out his skating outfit, woolen gloves, woolen cap, and all. But Mr. Smith soon persuaded him that, since the game was to be indoors, he would not need to look like an Eskimo on vacation in New York, but that the smartly turned out men who attended these games did so in the same kind of clothes they would wear to the theater.

"Except," said Mr. Smith, "that you won't see much evening dress. The opening night of the hockey matches, there was plenty of dressing, but at the ordinary game you will find mostly sack suits."

Mr. Smith that evening wore a smartly tailored suit of dark blue, double breasted, a shirt cross striped in green and white, a wing collar, bow tie of dark green, dark gray Chesterfield overcoat, and a derby.

Mr. Brown wore a dark blue suit, also with a blue and white striped shirt with collar to match, a striped tie of black, light and dark blue, a herringbone gray overcoat, and a light gray hat.

When they got to the game and were settled in their seats, Jim Brown made a discovery. It was his first trip that winter to New York, and so he had not had a chance to find out that there are a large number of human bears touring the town.

"Guess I'll have to get one of those coonskin coats, cousin," he said, as he looked around and saw any number of them in the arena. "I thought you said I shouldn't look like an Eskimo. What do you call them?"

"Well, it's a good thing there aren't many more of them here," answered his cousin, "for if there were there wouldn't be room in a row of seats unless each coonskin coat wearer bought two seats. However, there's no doubt about the popularity and stylishness of a coonskin coat, as you can judge from this gathering of well dressed men, and if you will notice the coon coat is usually accompanied by a derby, and very often by a stick."

"There may be a lot of derbies," returned young Mr. Brown, "but it seems to me the impression one gets from looking over the sea of hats in the arena is that every one is wearing gray hats. The view is hazy with gray." Which was quite right. Except for the large number of black derbies, everything else was gray. And this is true wherever a large crowd of men can be observed at once. The number of brown hats are so far in the minority that they do not stand out in a general view of things.

Mr. Brown noticed something else, and that was the pronounced tendency toward the closer fitting overcoats, the velvet collared Chesterfields, and the tubular models, broad in the shoulder and narrow in the hips. He also noticed that the dark blue and the dark gray coats outnumbered considerably the brown overcoats.

Of course, the minds of Mr. Smith and Mr. Brown were not always on the sartorial equipment of the crowds at the hockey game. But the young man from the country could not help taking in the clothes, his trips to New York not being frequent.

In between the periods of the game, when they weren't watching the fancy skaters, Mr. Smith and Mr. Brown amused themselves by picking out the best dressed men in the audience. "That's what I call a smart getup," said the younger man, pointing to a man in a blue Chesterfield coat and a derby. And he was right. Under the overcoat could be seen a gray herring bone suit of medium shade, a blue and white striped shirt, and a blue tie of solid color. His muffler was of blue and gray stripes.

ISN'T IT ODD

by William Atherton Du Puy

ISN'T it odd that one class of individuals that goes to make up the animal kingdom, the mammals, should wear its skeleton on the inside of its body, while another class, the insects, should wear its skeleton on the outside!

The mammals put their bones underneath and stretch their muscles over them to work the pulleys that make motion possible. The insects put the hard substance on the outside, make it up into hollow joints like stovepipe, and run their ropes that work the levers through on the inside.

In each case the ropes pull the levers that produce motion. It would be hard to say which scheme is most successful. When the greyhound pursues the rabbit both animals give evidence of the possibilities that lie in the scheme of hidden skeletons. When the grasshopper leaps high into the air he demonstrates the workability of the scheme of inside pulleys. If a cow could drive herself as well in proportion to her size she would come near actually jumping over the moon.

The mammals, with man as their master product, regard themselves as being superior to the insects. If one could get the viewpoint of the insect, however, the thing would probably look quite different.

On this matter of the placement of the skeleton, for instance, the insect would probably regard the mammal as no less than silly. It would point to the fact that the flesh, the muscles, are tender, are subject to injury, may be torn by any brier. They require protection. They protect it by putting it inside. The skeleton, on the contrary, is hard. It cannot be pricked or torn. It does not bleed on contact with thorns. It needs no protection from contact with a rough edged world.

Man, the insect would say, is most foolish to put his tender side out and cover that side which is rugged and tough. The insect is wiser. The crust is on the outside and it can be injured only by a force big enough actually to crush it.

SHORT LESSONS IN GRAMMAR

BY MARY GRIFFIN.

DO YOU KNOW:

That you are overworking the word "let," when you could use:

Allow.
Permit.
Grant.
Concede.

That in place of "anxious" you could use:

Eager.
Desirous.
Yearning.
Longing.

That instead of "spoil" you could use:

Corrupt.
Taint.
Pollute.
Stain.
Tarnish.

The errors in the following sentences? (Answers below.)

"Between you and I, I believe the plan is a failure."

"If any one is still there, tell them to hurry."

"It is a scene to never be forgotten."

"What have you got in the way of new fiction?"

"I am the man who you sent for."

"Will you loan me the book?"

DO YOU KNOW:

The source of the following quotations? (Answers below.)

"We must eat to live and live to eat."

"The butcher, the baker, the candlestick maker."

"Hell is paved with good intentions."

"Virtue is its own reward."

"God helps them that help themselves."

"Laugh and be fat."

ANSWERS.

Sentence errors:

1. "Between you and me," not "Between you and I," is correct usage.
2. "Tell him to hurry," not "them." "Any one," the antecedent, is singular and must be followed by a singular pronoun.
3. "It is a scene never to be forgotten," is correct. Never split infinitives.
4. "What have you in the way of new fiction?" is correct. Omit "got."
5. "I am the man whom you sent for," is correct. The objective pronoun is "whom." It is incorrect to use "who," which is nominative.
6. "Will you lend me the book?" is correct. Loan is a noun and cannot be used as a verb.

Quotations:

1. Fielding.
2. Old Mother Hubbard.
3. Samuel Johnson.
4. Prior (Imitations of Horace).
5. Benjamin Franklin (Maxims to Poor Richard's Almanac).
6. John Taylor (Title of a Tract).



MR. NICKELDICK'S COUSIN BITEUS

BY WM. DONAHEY

THE colored cat had just finished beating the frosting for a cake when there was a loud ring at the front door. She quickly licked the beater and hurried to answer the ring.

A huge rabbit stood on the porch. He carried a small traveling bag and a large amount of self-satisfaction.

"Does Mr. Alexander Nickeldick live here?" he asked.

"Yas, suh; he do," answered the colored cat, "but we all don't need nothin' this mahning, suh." She was about to close the door when the rabbit put one of his big feet between the door and the casing.



Feeding garlic to his Italian goldfish.

"Daughter of licorice," exclaimed the rabbit, glaring at the colored cat, "I am no agent, as you suppose me to be! I am none other than J. Biteus Tightem. Your master, child of ebony, is my cousin, and I have come to visit him. Announce me, midnight belle."

"Mistah Tightem, suh," said the colored cat, "step right into de pahlah, suh. Ah will acclimate Mistah Nickeldick of yo' pussonal presence, suh."

Tilly was rather peeved at the names the rabbit had called her, so she showed him to the most uncomfortable chair in the parlor and went away to announce his presence to Mr. Nickeldick.

The colored cat found Mr. Nickeldick feeding garlic to his Italian gold fish in the sun parlor.

"Mistah Nickeldick, suh," she said, "there's a rabbit pusson in de pahlah what done say he is a cousin of yo's. Mistah Biteus Tightem is what he says his name is."

"Biteus Tightem!" exclaimed Mr. Nickeldick, puckering up his ears and thinking deeply. "Tightem? Tightem? I don't know of any cousin by the name of Tightem. Show him in, Tilly, and I'll be right down."

"Mistah Nickeldick, suh, he's done been showed in," answered the colored cat. "He's in de pahlah."

Mr. Nickeldick quickly washed his paws in scented soap and hurried down to the parlor.

Mr. Tightem had removed his shoes and was lying on the davenport eating. There were orange peelings on the floor.

"Greetings, Cousin Alexander!" he cried, reaching out his hand. "I'm J. Biteus Tightem. Never met you before, but I've heard so much about you I feel as though I had known you all my life. I'm your sister's husband's uncle's wife's nephew."

"I'm glad to see you," answered Mr. Nickeldick, politely "I see you're making yourself at home."

"You seem to have a comfortable place here, Cousin Alexander, so I thought I would spend a few days with you," said Biteus, brushing some orange peelings off his vest.

"I'd be glad to have you stop for a few days," answered Mr. Nickeldick. "I'll have Tilly air out the guest chamber and you can make yourself comfortable."

"Has the bed got box springs on it?" asked Biteus.

"The latest box springs and also a soft hair mattress," answered Mr. Nickeldick.

"That's fine!" exclaimed Biteus, pulling off his collar and tossing it on the center table. "I can't sleep on anything but the best of beds."

In a few hours Mr. Tightem was thoroughly at home. He found Mr. Nickeldick's lavender dressing gown just fitted him, and he liked Mr. Nickeldick's cigars. He told Tilly he liked his carrots well done and that he always had his breakfast served in bed.

"Lawsey me!" grumbled the colored cat to herself. "Ah 'speck dat Biteus pusson will be askin' me fo' to do his breathin' fo' him befo' long. No, suh! Ah don't do no breathin' fo' dat snubbledump. Ah is gwine fo' to save my bref fo' to tell him what Ah done think of him when Ah done git de chance."

Mr. Nickeldick was somewhat annoyed at the free and easy way Mr. Tightem made himself at home, but he was exceedingly polite and he did not want to be rude to a guest.

He didn't like the idea of Biteus wearing his dressing gown, and he said nothing when Mr. Tightem smoked his cigars, but Mr. Nickeldick did think it was rather rude of his guest to use his toothbrush.

"*Why, Cousin Alexander!*" Biteus exclaimed in surprise when Mr. Nickeldick spoke to him about it. "We're cousins, aren't we? What's a toothbrush between cousins? If I had a toothbrush you would be perfectly welcome to it."

Biteus was hurt to think Mr. Nickeldick should speak to him about the toothbrush, and he wouldn't talk to his cousin for two days. He ate all his meals out of the ice chest and made faces at Mr. Nickeldick when his back was turned.



Ate all his meals out of the ice chest.

Presently his grudge disappeared and he began to wear Mr. Nickeldick's neckties and socks.

"Cousin Alexander," Biteus said one day to Mr. Nickeldick, "I don't like your shirts—they're a size and a half too small for me."

Mr. Nickeldick almost lost his temper. He bit his whiskers and left the room.

"Tilly," he said as he stamped into the kitchen, "I—I—I just can't stand that Biteus another day."

"Lawsey me, Mistah Nickeldick! Ah don't like dat pusson mahself, but sometimes we all have to put up a lot with our blood relations."

"But he's no blood relation of mine!" exclaimed Mr. Nickeldick. "He's just a cousin or something by marriage.

"O," grunted the colored cat, "dat's different! Yo' all can't do nothin' much about blood relations, but marriage relations can done be devo'ced, and if Ah all have yo' permission, Mistah Nickeldick, suh, Ah will be gratificationed to devo'ce dis Biteus pusson from yo' presence."

"But, Tilly, I wouldn't want you to be rude."

"No, suh, Mistah Nickeldick. Ah is sometimes turrible, but Ah is nevah rude. Yo' all jus' traipse down to de club fo' a couple of hours, and when yo' all return de devo'ce will all be ovah."

It was just two hours later when Mr. Nickeldick returned from the club.

"Is he gone, Tilly?" asked Mr. Nickeldick anxiously when the colored cat opened the door.

"Mistah Nickeldick, suh," answered Tilly, "yo' all have been devo'ced fo' one hour and fifty-fo' minutes."

"How did you get rid of him, Tilly?" asked Mr. Nickeldick.

"Mistah Nickeldick, suh," smiled the colored cat, "Ah jus' put a little molasses on de handle of mah wooden 'tater mashah and waded right into yo' ex-cousin. He done take de hint quickly, and yo' is free."

"Why did you put molasses on the handle of your potato masher?" asked Mr. Nickeldick.

"Mistah Nickeldick, suh, so it wouldn't slip."

$5 Apiece for Bright Sayings

Ruth had always wanted a baby sister, but when the stork brought her a brother she showed no disappointment and showered him with all sorts of love and attention.

When he was about two and she was six they had spent the morning playing with some neighbors' children, who were both girls. The other of the two girls gave Donald an extra pat and said what a fine boy he was. Thereupon they began the discussion of the merits of boys and girls, so Mrs. D. suggested that they exchange—that Ruth take Baby Harriet and she take Donald, as they had always wanted a boy.

Ruth studied soberly for a minute, and then said: "If it was anybody else but Donald I would."

N. M. C.



Women Need a Mild Laxative —Not a "Physic"

DR. W. B. CALDWELL AT THE AGE OF 83

Countless girls and women now know how foolish and needless it is to "purge" and "physic" themselves to avoid sick headache, dizziness, biliousness, sallow skin, colds, or sour, gassy stomach.

They have found that Dr. Caldwell's Syrup Pepsin helps to establish natural bowel "regularity" even for those heretofore chronically constipated. Dr. Caldwell's Syrup Pepsin not only causes a gentle, easy bowel movement but, best of all, it never gripes, sickens or upsets the most delicate girl or woman. Besides, it is absolutely harmless and so pleasant that even a cross, feverish bilious, sick child gladly takes it.

Buy a large 50-cent bottle at any store that sells medicine and just see for yourself.

Dr. Caldwell's SYRUP PEPSIN

Blackheads Go Quick By This Simple Method

Blackheads—big ones or little ones—soft ones or hard ones—on any part of the body, go quick by a simple method that just dissolves them. To do this get about two ounces of Calonite powder from your druggist—sprinkle a little on a hot, wet cloth—rub over the blackheads briskly for a few seconds—and wash off. You'll wonder where the blackheads have gone. Pinching and squeezing blackheads only open the pores of the skin and leave them large and unsightly—while the simple application of Calonite powder and the water dissolves them right out, leaving the skin soft and the pores in their natural condition.

RESEARCH LABORATORIES, 350 N. Clark St., Chicago, Ill.

SEND 10c
One Woman Made $100.00

Easiest thing in the world to refinish and decorate your old furniture in spare time right in your own home.

Here's what one woman says:

"I recently refinished a ten-piece walnut Queen Anne bedroom set with Celoid, Mellow Cream, at a total cost of $11.60, and aside from personal satisfaction with its beauty, I feel that I have increased the value of the furniture at least $100."—Mrs. C. C. S., Philadelphia, Pa."

You can do the same. Send 10 cents for our wonderful booklet, "The Charm of Painted Things," beautifully illustrated in colors. Its information can save you hundreds of dollars.

Boston Varnish Company
26 Vine St., Everett, Mass.

For Happiness



MISS. ANNE WAX

"The delightful Black and White 'Incense of Flowers' Face Powder makes me look my best, and that goes a long way toward making any girl happy," says pretty Miss Anne Wax, 5817 Cedar avenue, Philadelphia, Pa. "This soft, fluffy powder never looks floury or patchy, and doesn't need rubbing in to make it go on smoothly, adhere for a long time, and give an exquisite velvety finish, that tones in perfectly with my complexion."

You can get this exquisitely fragranced Black and White "Incense of Flowers" Face Powder for 50c from your dealer. It is attractively packaged and comes in the exact tints that harmonize with your coloring.

Best results come from using Black and White Skin Soap, along with the Black and White Beauty Creation.

BLACK AND WHITE Beauty Creations
OVER 12 MILLION USED A YEAR

How To Quickly Stop Bad Coughs

It is often surprising how quickly the heaviest cough disappears when treated by a remarkable new method.

Here is the method, based on the famous Dr. King's New Discovery for Coughs: You simply take one teaspoonful and hold it in your throat for 15 or 20 seconds before swallowing it. The prescription has a double action. It not only soothes and heals irritation, but also loosens and removes the phlegm and congestion which are the real cause of the coughing. So the severest cough soon disappears completely.

Dr. King's New Discovery is for coughs, chest colds, bronchitis, spasmodic croup, etc. Fine for children, too—no harmful drugs. Very economical, as the dose is only one teaspoonful. At all good druggists. Ask for

DR. KING'S NEW DISCOVERY FOR COUGHS

Sulphur Heals Skin Eruptions



Mentho-Sulphur, a pleasant cream, will soothe and heal skin that is irritated or broken-out with eczema; that is covered with ugly rash or pimples, or is rough or dry. Nothing subdues fiery skin eruptions so quickly, says a noted skin specialist.

The moment this sulphur preparation is applied the itching stops and after two or three applications the eczema is gone and the skin is delightfully clear and smooth. Sulphur is so precious as a skin remedy because it destroys the parasites that cause the burning, itching or disfigurement. Mentho-Sulphur always heals eczema right up.

A jar of Rowles Mentho-Sulphur may be had at any good drug store.

Let a trial of Mentho-Sulphur show what this means to you. Send the coupon for it. Clip it now.

Whitehall Pharmacal Co.
598 Madison Avenue
New York, N. Y.
Dept. N141H

Free Trial

Mail me a Free Sample of Mentho-Sulphur.

.....

Try This and See Your Wrinkles Melt Away!

Here, indeed, is something startlingly new, different and wonderful—something to banish wrinkles, age-lines and tiredness from your face in less than 10 minutes! You merely mix a spoonful of powdered Tarkroot with a spoonful of lemon juice, smooth this soothing creamy mixture over your face, then lie down before your mirror and watch your countenance "grow young." Those furrows, scars, actually disappear while you look! Most marvelous transformation you have ever beheld.

There's no cosmetic, no make-up that could give such an appearance of natural rejuvenation. You wash off the solution and find your skin velvety soft and smooth, with a beautiful natural blush. Tarkroot is so harmless that you could eat it if you cared to. If you procure an original package from the druggist and follow the simple directions, you most certainly will be amazed and delighted with the result. It costs less than 3 cents per treatment.

Dearborn Supply Co., Chicago

SUBSCRIBE FOR THE TRIBUNE

For Happiness



MISS. ANNE WAX

"The delightful Black and White 'Incense of Flowers' Face Powder makes me look my best, and that goes a long way toward making any girl happy," says piquant Miss Anne Wax, 5817 Cedar avenue, Philadelphia, Pa. "This soft, fluffy powder never looks floury or patchy, and doesn't need rubbing in to make it go on smoothly, adhere for a long time, and give an exquisite velvety finish, that tones in perfectly with my complexion."

You can get this exquisitely fragranced Black and White "Incense of Flowers" Face Powder for 50c from your dealer. It is attractively packaged and comes in the exact tints that harmonize with your coloring.

Best results come from using Black and White Skin Soap, along with the Black and White Beauty Creations.

BLACK AND WHITE Beauty Creations

OVER 12 MILLION USED A YEAR



How To Quickly Stop Bad Coughs

It is often surprising how quickly the heaviest cough disappears when treated by a remarkable new method.

Here is the method, based on the famous Dr. King's New Discovery for Coughs: You simply take one teaspoonful and hold it in your throat for 15 or 20 seconds before swallowing it. The prescription has a double action. It not only soothes and heals irritation, but also loosens and removes the phlegm and congestion which are the *real cause* of the coughing. So the severest cough soon disappears completely.

Dr. King's New Discovery is for coughs, chest colds, bronchitis, spasmodic croup, etc. Fine for children, too—no harmful drugs. Very economical, as the dose is only one teaspoonful. At all good druggists. Ask for

DR. KING'S NEW DISCOVERY FOR COUGHS

Sulphur Heals Skin Eruptions



Mentho-Sulphur, a pleasant cream, will soothe and heal skin that is irritated or broken out with eczema; that is covered with ugly rash or pimples, or is rough or dry. Nothing subdues fiery skin eruptions so quickly, says a noted skin specialist.

The moment this sulphur preparation is applied the itching stops and after two or three applications, the eczema is gone and the skin is delightfully clear and smooth. Sulphur is so precious as a skin remedy because it destroys the parasites that cause the burning, itching or disfigurement. Mentho-Sulphur always heals eczema right up.

A jar of Rowles Mentho-Sulphur may be had at any good drug store.

Let a trial of Mentho-Sulphur show what this means to you. Send the coupon for it. Clip it now.

Whitehall Pharmacal Co.
598 Madison Avenue
New York, N. Y.
Dept. N141H

Free Trial

Mail me a Free Sample of Mentho-Sulphur.

.....

Try This and See Your Wrinkles Melt Away!

Here, indeed, is something startlingly new, diff'rent and wonderful—something to banish wrinkles, age-lines and flabbiness from your face in less than 15 minutes! You merely mix a spoonful of powdered Tarkroot with a spoonful of lemon juice, smooth this soothing creamy mixture over your face—then sit down before your mirror and watch your countenance "grow young." Lines, furrows, sags, actually disappear while you look! Most marvelous transformation you have ever beheld.

There's no cosmetic, no make-up, that could give such an appearance of natural rejuvenation. You wash off the solution and find your skin velvety soft and smooth, with a beautiful girlish blush. Tarkroot is so harmless you could eat it if you cared to. If you'll procure an original package from the druggist and follow the simple instructions, you most certainly will be amazed and delighted with the result. It costs less than 3 cents per treatment.

Dearborn Supply Co., Chicago

SUBSCRIBE FOR THE TRIBUNE

STRAUS & SCHRAM

ESTABLISHED 1882

665-667 W. Madison St.
Near Union Street—1 Block East of Halsted
Open Every Saturday Evening Till 9 o'Clock

3145-3147 Lincoln Ave.
Half Block South of Belmont Ave.—Opposite Lincoln Theater.
Open Thursday and Saturday Evenings Until 9:30 O'Clock.

834-836-838 W. 63rd St.
Northwest Corner Green Street—1 Block West of Halsted
Open Tuesday, Thursday and Saturday Evenings Until 10.

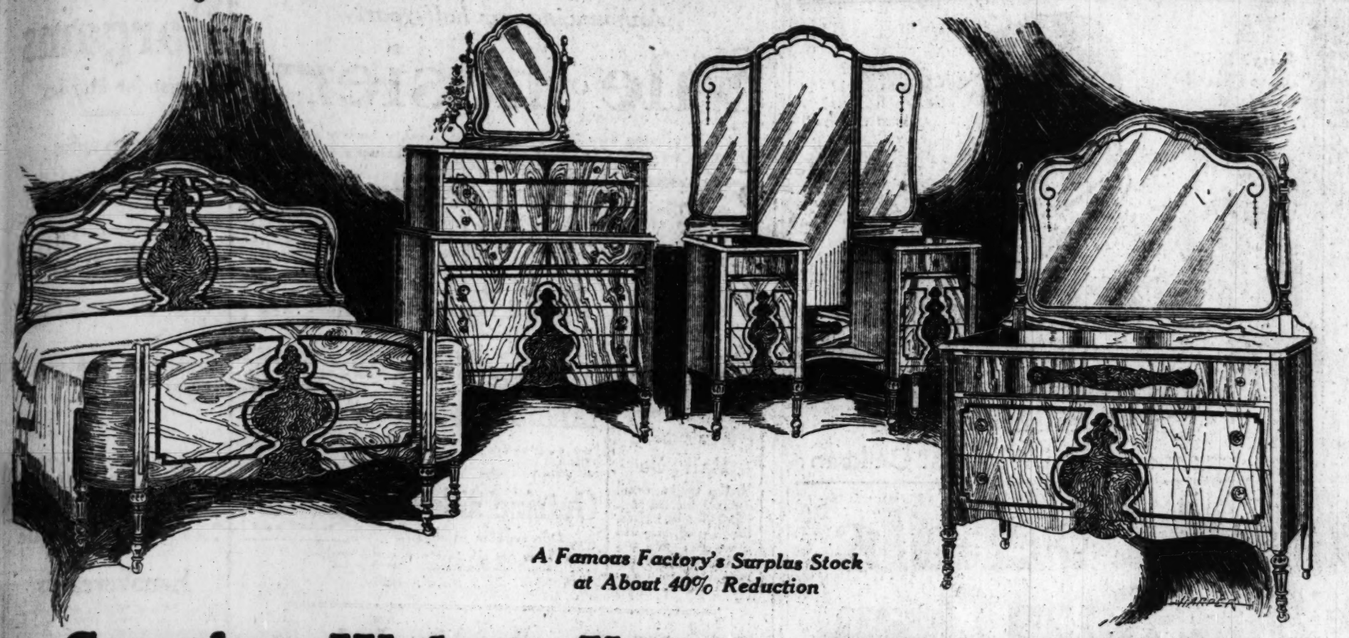


Walnut Finish Chifforobe

Wardrobe and dresser in one. Has genuine French plate mirror; built of selected hardwood; rich walnut finish. One of the outstanding values of this sale; extra special at

$29.95

$1.00 Down
$2.50 Monthly



A Famous Factory's Surplus Stock at About 40% Reduction

Genuine Walnut Veneer Bedroom Suite

A bedroom suite of a very superior quality, secured in a surplus stock purchase from a very famous factory at a sacrifice that means about 40% saving to you. Made of genuine walnut veneer in combination with gumwood. Burl walnut overlay gorgeously striped. Dust-proof construction with genuine mahogany drawer bottoms. Superbly beveled, fluted and turned. Expert cabinet work and finish. French walnut finish throughout. Mitred etched mirrors of genuine French plate.

Price for full size bed, 52-inch dresser and chest of drawers, $225 value, special $164.00. $10.00 down, $10.00 monthly.

Mirror on top of CHEST of Drawers not included. **Vanity dresser, $62.30, $5.00 down, $4.00 monthly.**

$164

No More "B" Batteries on Your Radio

The Balkite "B" Eliminator attaches to any electric light socket and eliminates all "B" batteries—entirely. Operates noiselessly. Gives uniform current equal to four new and fresh 22½ volt "B" batteries. No bulbs. Nothing to adjust.. **$35**

$1.00 Down, $5.00 Monthly





Regular $25 Radiotone Loud Speaker

The Radiotone Loud Speaker is the last word in sound reproduction and amplifications with full volume and purity. Made in one piece—no seams or joints. Extra full size $25.00 model. Special for..... **$19.95**

$1 Down, $3 Monthly

Balkite Battery Charger

Accepted everywhere in America as the most efficient charger for radio or automobile batteries. No contact points. No bulbs. No vibrators or moving parts. Cannot overcharge. It ends all battery troubles on your radio or auto. Comes complete ready to use..... **$19.50**

$1.00 Down, $3.00 Monthly





Telephone Desk and Chair

Mahogany or walnut finish. Shelf for telephone books. Chair to match slides under desk. Special, **$10.95**

$1 Down, $1 Monthly

Wing Chair in Tapestry

The ideal comfort chair. Every home should have just such a lounging chair. Solid frame in rich mahogany finish. Thickly upholstered; covered in figured tapestry with plain tapestry wings, ends and fringed arms. A distinctive design and an outstanding value at

$48.80

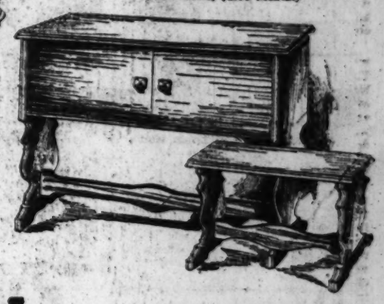
$4.00 Down,
$4.00 Monthly



High Light Walnut Finish RADIO CABINET AND BENCH

A Radio Cabinet and Bench in high light walnut finish, with full beveled edges throughout. Radio cabinet has 18½x31½ inch top; 33 inches high; two doors; roomy cupboard for all "A" and "B" batteries; 18½ inch bench to match. Special for Radio Cabinet and Bench..... **$19.95**

$1.00 Down, $2.00 Monthly



Rugs

9x12 Ft. Seamless Fringed Velvet Rugs

Choice patterns, sturdy yarns. Extra special at **$39.85**

$3.00 Monthly

9x12 Ft. Seamless Plush Axminster Rugs

Beautiful Persian pattern; one piece, no seams. Special..... **$43.90**

$4.00 Monthly

9x12 Ft. Seamless Wilton Fringed Rugs

The super-quality rug. In the finest patterns of the year with fringe..... **$94.80**

$6.00 Monthly

Also a most complete display of Carpets, Linoleum Rugs, Congoleum Rugs and Linoleum yard goods.



Floor Lamps

Your Choice **$19.80**

A sensational purchase of floor lamps at savings that mark this the lamp opportunity of years. Take your pick of these pleated georgette silk shade lamps, shirred lining, in a wide variety of designs and colors and a big selection of brass and wrought iron standards, 2 light adjustable clusters with fancy pulls. Shade and stand complete; your choice..... **$19.80**

$1.00 Down, $2.00 Monthly

Console Table and Mirror

A gorgeous outfit for your reception hall or living room. Console table is in mahogany or walnut finish, with shaped beveled top and charmingly arranged base. Mirror is of genuine French plate in a 20x28 inch frame of most pleasing lines. An outfit worth $30. Special, **$21.90**

$1.00 Down, $2.00 Monthly





Silk Shade Floor Lamp FREE

Handsome polychrome finish Electric Floor Lamp, with georgette silk shade in every desirable color. Complete, ready to use. This lamp FREE with this 3-Piece Parlor Suite.

Reversible Damask Loose Cushions —Spring Seat and Back

3-Piece Genuine Jacquard Parlor Suite

Our great February Sale Parlor Suite value. Each piece is superbly carved with carved top rails, carved front ends and carved turned legs; newest reversible damask, loose spring cushions; spring seats and backs, soft and luxuriously comfortable. Upholstered in a very fine quality JACQUARD. Genuine JACQUARD is germ and moth resisting and will give long and splendid satisfaction. Full size Davenport, Club Chair and Fireside Wing Chair. **Entire 3-piece suite, $275.00 value,**

Silk Shade Floor Lamp FREE **$10.00 Down, $10.00 Monthly.**

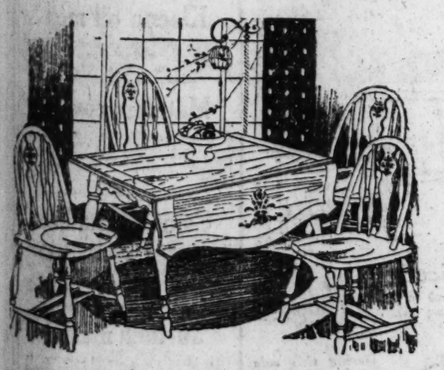
$199

Bridge Lamps

Your Choice **$17.90**

Your unrestricted choice of these gorgeous Bridge Lamps at the sensational low price of $17.90. Made with pleated georgette silk shades; shirred lining in a most comprehensive selection of colors, with brass and wrought iron standards; 2-light adjustable cluster with fancy pulls. Shade and stand complete..... **$17.90**

$1.00 Down, $2.00 Monthly



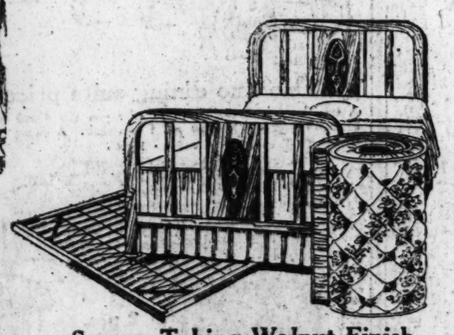
5-Piece Windsor Breakfast Set

Saddle seat chairs with decorated back panels. Table has two drop leaves, decorated to match. Special for drop leaf table and four chairs; ivory and blue, priced at..... **$34.20**

$1.00 Down, $3.00 Monthly

Solid oak, Italian gray and black finish; gold striped, at..... **$41.90**

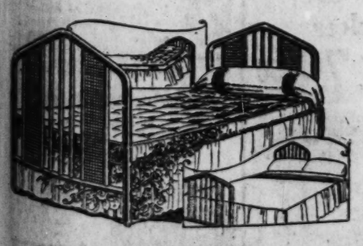
$1.00 Down, $4.00 Monthly



Square Tubing Walnut Finish Bed, Spring and Mattress

Full size square tubing steel bed with wide steel panels. Finished throughout in a beautiful walnut finish with gorgeous center ornament. ALL STEEL SPRING; SANITARY COTTON MATTRESS filled with all cotton linters. Covered with a floral ticking. Entire three piece outfit..... **$29.95**

$1.00 Down, $3.00 Monthly



Adjustable Head Rest Colonial Windsor Da-Bed

A couch by day. A full-sized bed at night. No scraping of floors—no tearing of rugs—one half lifts right over the other. Adjustable head rest. Windsor design. All walnut finish. With soft, comfortable, all-cotton mattress. Cretonne covered with flounce. Linen for bedding..... **$28.90**

$1.00 Down, $2.50 Monthly

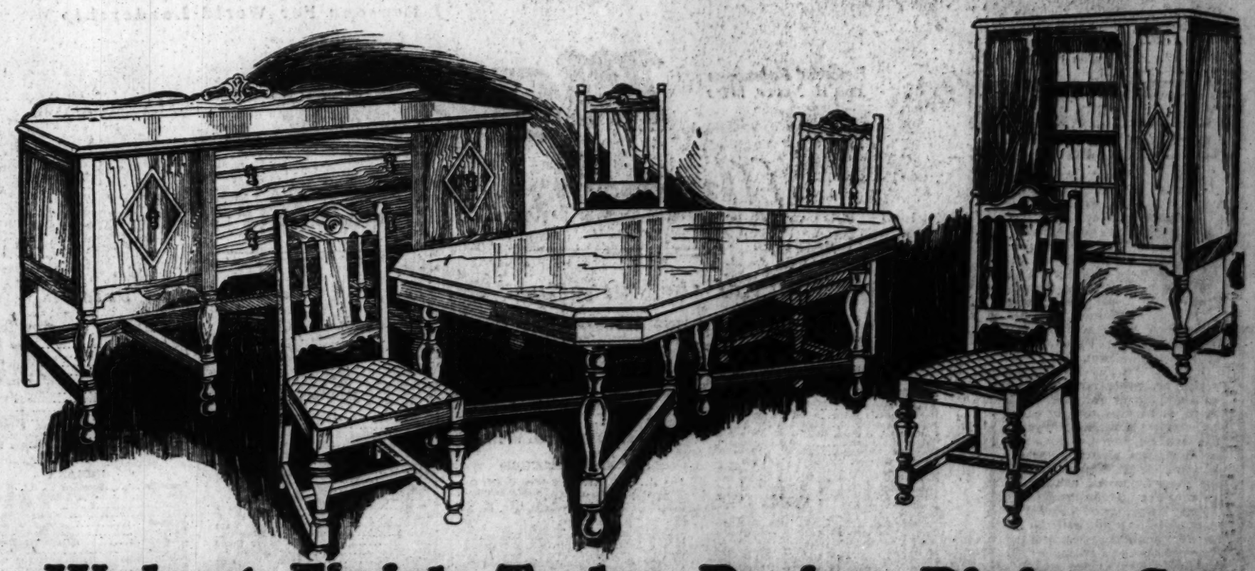
Walnut or Mahogany End Table



Made with genuine mahogany or genuine walnut top in combination with gumwood. Sturdily built and expertly finished. With deep book trough. A simply sensational offer to introduce this Big February Sale. These are regular $8.00 values.

$3.95

Walnut Finish Tudor Design Dining Set



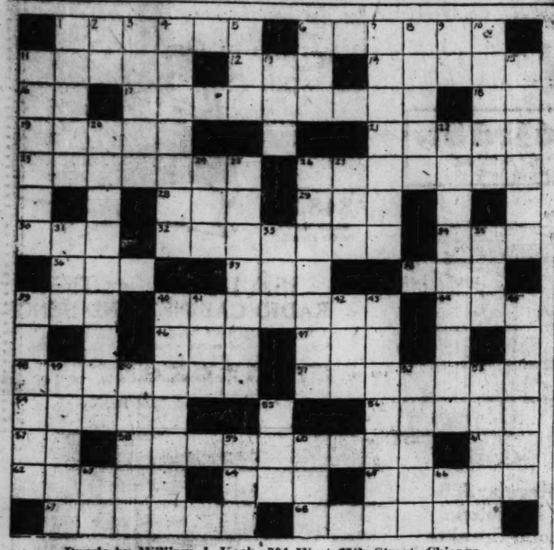
Here is one of the outstanding values of our dining furniture display. Table has 42x54 inch top, beveled edge. Opens to 6 feet. Walnut finish throughout. The four chairs are in walnut finish to match, with thickly padded newest slip seats covered in tapestry. Price for table and 4 chairs..... **$62.00**

$5.00 Down, $5.00 Monthly.

60-Inch Buffet, $38.95. $3.00 Down, $3.00 Monthly. China Cabinet, $31.50. $3.00 Down, $2.50 Monthly.

$62

CROSSWORD PUZZLE



Puzzle by William J. Koch, 704 West 67th Street, Chicago.

ACROSS.

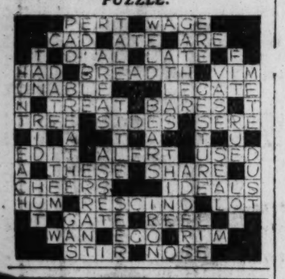
1. Vacillate.
6. Bar.
11. Conclusive.
12. Regret.
14. Wrecks.
16. Ourselves.
17. Allowed.
18. A preposition.
19. Gourdlike fruit.
21. Part.
23. Stigmatized.
26. Last course of a dinner.
28. Spike of corn.
29. Always.
30. Terminate.
32. Reel.
34. Bond.
36. Suffix used to form the superlative.
37. Droll fellow.
38. Mongrel dog.
39. Large fabulous bird of Arabia.
40. Feign.
44. Expose to moisture.
46. Contraction of ever.
47. Fish eggs.
48. Relics of.
51. Unusual.
54. Clothe.
56. Celestial being.
57. Suffix forming nouns.
58. Flag communicating.
61. A thoroughfare. [Abbrev.]
62. Lover in one of Shakespeare's plays.
64. Epoch.
65. Glower.
67. Membrane used to curdle milk.
68. Welcomes.

DOWN.

1. More learned.
2. Indefinite article.
3. Director's wand.
4. Fair complexion.
5. Before.
6. Garden plant.
7. Bureau.
8. Bandies.
9. Island of New York state. [Abbrev.]
10. Come in.
11. Handle awkwardly.
13. Vase.
15. A sally.
20. View.
22. Risking.
24. Consume.
25. Sliding trays in furniture.
26. Short swords.
27. Organ of sight.
31. Prefix meaning "new."
33. Gun. [Slang.]
35. Wrath.
39. Device for steering a boat.
40. Allowance paid retired soldiers.
41. A color.
42. Word of negation.
43. Disorder.
45. A number.
49. Mistake.
50. A city in Germany.
52. Sharp corner.
53. Cogwheels.
55. Armed conflicts.
59. Mesh work.
60. Loiter.
63. Personal pronoun.
66. Near to.

[The answer will be published next Sunday.]

ANSWER TO LAST WEEK'S PUZZLE.



SLANGUAGE

"She needs a steady governess for her restless pupils."—W. M.

"So dumb she thinks the carpet is the darling of a train crew."—A. M. N.

"So honest he wouldn't take his departure."—C. M.

"Happy as a miser watching his house burn down."—R. W. C.

"Don't unwind that yarn again."—V. J.

"She imagines the birth rate is sleeping car prices."—J. O. B.

"Useful as a bent pin hook to a whale fisherman."—R. C.

"So dumb she thinks jumping at conclusions is one of the Olympic games."—V. C.

"He thinks only twins can lead a double life."—M. M. H.

TO DARKEN HAIR APPLY SAGE TEA



Common garden sage brewed into a heavy tea with sulphur added will turn gray, streaked and faded hair beautifully dark and luxuriant. Just a few applications will prove a revelation if your hair is fading, streaked or gray. Mixing the Sage Tea and Sulphur recipe at home, though, is troublesome. An easier way is to get a bottle of Wyeth' Sage and Sulphur Compound at any drug store all ready for use for only 75 cents. This is the old time recipe improved by the addition of other ingredients.

While wispy, gray, faded hair is not sinful, we all desire to retain our youthful appearance and attractiveness. By darkening your hair with Wyeth's Sage and Sulphur Compound no one can tell because it does it so naturally, so evenly. You just dampen a sponge or soft brush with it and draw this through your hair, taking one small strand at a time; by morning all gray hairs have disappeared, and after another application or two, your hair becomes beautifully dark, glossy, soft and luxuriant.

Wyeth Chemical Co., Inc., New York City

The TRIBUNE COOK BOOK

BY JANE EDDINGTON

All recipes have been scientifically tested by Miss Eddington with current market materials and are indorsed by her.

THREE VALENTINE MENUS.

ONE of the exceedingly difficult things to do is to plan what the refreshments shall be for a small party not one's own. Of course, for large parties the whole business is passed over to a caterer and he provides what he has standardized for such events.

Every person who gives a party, whether she is 10 or twice 10 or twice that, will give a prettier and more entertaining party if she makes her own decisions about everything, and puts her own energy and imagination into it, because she will take a more pardonable pride in her affair and show a stimulating enthusiasm that of itself is hospitable and happy for guests.

For the Children.

In entertaining children, and one of the great party days for them is at hand [St. Valentine's day], the food may be quite simple yet symbolic, too. For a little supper menu the following would do:

Creamed Sweetbreads.
Toasted Hearts.
Beet Salad [Bleeding hearts].
Jack Frost Dessert [an ice]. Cake
Candies of the Day.

For a menu for young women the following may be a base for such additions as suit the character of the guests:

Fried Hearts with vegetable garnishes cut in hearts.
Baked Idaho. Hot Rolls.
Endive Salad with garnish of beet hearts.
Violet Jelly. Cake.
Candy and Valentines

If mother wants to give a valentine luncheon for her friends with whom she plays bridge perhaps she can work out a plan by which she may use part or all of the following menu:

Double Lamb Chops (arranged like a heart).
Mashed Potatoes.
Green Peas. Hot Rolls.
Hearts of Celery.
Cream Puffs.
Coffee.

The latter luncheon menu can easily be turned into a dinner menu by prefacing it with a soup, and perhaps some relishes, or turning the celery to a relish instead of making it serve in place of a salad, as in the luncheon menu.

Or the element of a hot meat dish can be entirely taken out of these menus in order to fit them for supper use by substituting meat sandwiches for the meat.

And here is a way of providing sandwiches for a daughter's party and

[Continued on page six.]

Dizzy? Sick? You're Bilious! Take a Laxative!



Headachy? Breath Bad? Stomach Sour? Clean the System!

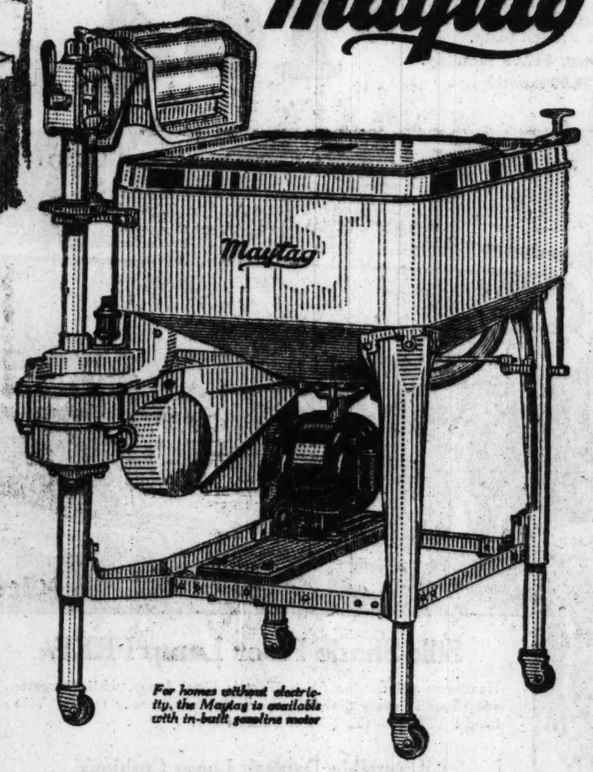
Cascarets 10¢

THEY WORK WHILE YOU SLEEP

Best Laxative for Men. Women. Children

Grease-Crusted Overalls made Spic-Span Clean with a Maytag





For homes without electricity, the Maytag is available with in-built gasoline motor

IF you have ever tried to wash greasy, grimy overalls you know how hard it is to get them really clean. Almost impossible—isn't it?

Yet the Maytag washes them clean in a few minutes—gets them free of all grease and dirt. Convincing proof of the Maytag's unusual washability.

Let the Maytag do your next week's washing *free*. Give it every washing test. Put your light, finer things in the satin-smooth, heat-retaining, self-cleaning, cast-aluminum tub. See how carefully they are washed—every bit as gently as by hand.

Then wash the heavy, bulky pieces—blankets, floor rugs, soiled rompers and play clothes—greasy, grimy work clothes, if you have them. Wash everything you want washed. You will have cleaner clothes—quicker washing—easier washing.

Any Maytag dealer will deliver a Maytag for you to use *free* and without obligation to buy. If the Maytag doesn't sell itself, don't keep it.

THE MAYTAG COMPANY, *Newton, Iowa*

9 Outstanding Maytag Features

1.—Washes faster. The Gyrafoam Principle creates a more highly energized, turbulent and continuously effective water action. No idle water.

2.—Washes cleaner. The Gyrafoam Principle mixes the soap evenly throughout the water, and forces the super-cleansing, soapier washing solution through the meshes of the clothes. No idle suds.

3.—Largest hourly capacity in world—50 lbs. ordinary family wash per hour. Tub holds 21 gallons—4 gallons more than ordinary washers.

4.—Most compact washer made—takes floor space only 25 inches square.

5.—Cast aluminum tub—can't warp, rust, rot, swell, split nor corrode.

6.—Easily adjusted to your height, and height of tube.

7.—Clothes can be put in or taken out while washer is running.

8.—Tub cleans itself in 30 seconds.

9.—Metal swinging wringer. Low. Swings into 7 positions. Adjusts itself automatically for handkerchiefs or blankets. Automatic drainboard. Instant tension-release. All parts enclosed.

9 Reasons For World Leadership

Deferred Payments You'll Never Miss

Maytag Aluminum Washer

Call one of the authorized Maytag dealers listed below

LOOP

Davis Company.....State and Van Buren Sts.
The Fair.....State and Adams
Hartman Furniture and Carpet Co.....Adams St. and Wabash Ave.
Maytag-Chicago Co.....327 W. Madison St.

NORTH AND NORTHWEST SIDES

Adams Hardware.....3200 N. Cicero Ave.
Darling Electric Shop.....2402 Fullerton Ave.
Diedesh Bros.....Lawrence and Lincoln
G & S Store & Furn. Co.4223 W. North Ave.
Gabriel & Koehler.....3615 Lincoln Ave.
Gibson & Nicholas.....5529 W. Division St.
Jefferson Hdwe.....4463 Milwaukee Ave.
Jones Brothers.....2614 Milwaukee Ave.
Kelvyn Park Elec. Shop..4310 Fullerton Ave.
Logan Hdwe. & Paint Co.2408 Fullerton Ave.
Manor Electric Shop.....2401 Lawrence Ave.
Martin Electric Co.....1420 Chicago Ave.
Mattson Hdwe. Co.....5455 W. North Ave.
Maxim Shop.....2023 Milwaukee Ave.
Nicholas Hardware Co.....5723-27 Chicago Ave.
Olympic Electric Co.....2115 Cicero Ave.
Ostlund Electric Co.....2021 Milwaukee Ave.
Patterson Bros.....1030-2 Irving Park Blvd.
Peterson Furniture Co.....1048 Belmont Ave.
Peterson Furniture Co.....4130 W. North Ave.
W. F. Siegert & Co.....3758 Armitage Ave.
Thiry Electric Shop.....1529 Devon Ave.
Tidemen Hdwe. & Pt. Co.....3859 Elston Ave.
Waller Hdw. Co.....1400 Fullerton Ave.
W. A. Wieboldt & Co.....Lincoln and Ashland Aves.
W. A. Wieboldt & Co.....Milwaukee Ave. and Paulina St.

WEST AND SOUTH SIDES

John O. Broman.....6812 Wentworth Ave.
C. R. Carr.....3049 S. 52nd St.
De Light Utilities.....3700 W. 26th St.
De Light Utilities.....5101 S. Ashland Ave.
W. A. Wieboldt & Co.....Monroe, Ashland and Ogden
H. A. Dersch.....7201 Vincennes Ave.
Hartman Furniture & Carpet Co.....4158 S. Halsted St.

WEST AND SOUTH SIDES (Cont'd)

George Hill.....6214 S. Central Ave.
Gustafson Electric Shop.....1826 W. 22nd St.
J. A. Hackstra.....9-72 Ceritos Green
Gabler & Koehler.....1309 Milwaukee Ave.
H. J. Grunau.....1159 W. 69th St.
Ideal Wash'g Mach. Shop..5341 W. 63rd St.
Lagoni Bros. Co.....6231 S. Ashland Ave.
C. A. Landskog & Sons.....347 W. 63d St.
Naess Piano Co.....4403 W. Lake St.
Grant Porter.....1230 E. 63d St.
Douglas Park.....11501-7 Michigan Ave.
West End Electric Shop.....4155 W. 12th St.

SUBURBAN (ILLINOIS)

Argo.....Servis Electric Co.
Arlington Heights.....Reese Hardware
Barrington.....Grobe Hardware Co.
Bartlett.....Thurnau & Krumfuss
Blue Island.....A. P. Spires
Blue Island.....Gronkoph Bros.
Chicago Heights.....Goodchalk Electric Co.
Chicago Heights.....Michalek Hardware Co.
Cicero.....Chicago & West Towns Elec. Co.
Des Plaines.....Stiteler Bros. Store
Elmhurst.....Chas. F. Mallahan
Evanston.....Patterson Bros.
Glenview.....A. A. Wirenske
Glen View.....Busch Co-Operative Stores
Harvey.....C. R. Stoy
Homewood.....Gottschalk Electric Co.
Lemont.....J. H. Tetens & Sons
La Grange.....Elmer F. Richter
Maywood.....F. H. White Sales Co.
Mattoon.....George Fortmiller
Melrose Park.....McBride Electric Co.
Niles Center.....Oakes Hardware
Oak Park—Nicholas Hardware Co.
122 Marion St.
1126 N. Oak Park Ave.
823 S. Oak Park Ave.
Orland.....J. P. Schuessler
Park Ridge.....Speck & Parker
Riverside.....Riverside Electric Co.
South Holland.....A. R. Tilstra

SUBURBAN (CONTINUED)

Wheaton.....Du Page Maytag Co.
Wilmette.....K. A. Danemark Electric Co.
Winnetka.....North Shore Electric Shop
Worth.....E. F. Bishop & Son

ILLINOIS

Arthur.....Arthur Electric Shop
Aurora.....Rudy Brothers
Batavia.....Maytag Sales Co. (Baddey Bros.)
Bloomington.....M. C. Maytag Co.
Canton.....Swanson Maytag Co.
Carthage.....Lent Chevillet Co.
Champaign.....Champaign Maytag Co.
Clinton.....Ben Harrison
Compton.....C. B. Moore Lbr. Co.
Crystal Lake.....Bane Hardware Co.
Decatur.....Gill & Davis
Decatur.....M. & S. Maytag Co.
Dixon.....W. M. Ware
De Quoin.....Dawson Dedman Furn. Co.
Easton.....Street & Peters
Galesburg.....Swanson Maytag Co.
Geneseo.....Hill & Johnson
Gillespie.....D. F. K. Ohmer
Greenview.....H. C. Armelling
Harrisburg.....S. B. Seten & Son
Havana.....W. J. Meyer Imp. Co.
Harvard.....Marshall Hdwe. Co.
Herrin.....Grady Plbg. Co.
Jacksonville.....Graham Hdwe. Co.
Joliet.....Barrett Hdwe. Co.
Kankakee.....H. M. Themer
Lanark.....German & Jones
La Salle.....La Salle County Maytag Co.
Lawrenceville.....Wabash Valley Maytag Co.
Matoon.....The Storm Tip Shop
Marion.....Mattoon Maytag Co.
Melvin.....Beck Maytag Co.
Monmouth.....John C. Allen Co.
Morris.....Morris Auto Co.
Nokomis.....F. J. Franchi & Son
Ottawa.....La Salle County Maytag Co.
Paris.....Omar Bateman
Paris.....Meyers Motor Co.

ILLINOIS (CONTINUED)

Peoria.....Block & Kuhl
Princeton.....Ralph Kennedy
Quincy.....Markal Hdwe. Co.
Roanoke.....Matt Palhuka, Jr.
Rockford.....Rockford Maytag Co.
Rochelle.....Noller & Tiffany
Taylorville.....Martin Elec. Co.
Warren.....A. B. Meyer
Washington.....Maytag Sales
West Frankfort.....Draper Elec. & Hdwe. Co.
Wheaton.....Du Page Maytag Co.
Woodstock.....Belcher Brothers

INDIANA

Boonville.....Boonville El. Lt. & Pr. Co.
East Chicago.....John Lesniak Hardware Co.
Evansville.....J. S. Wilson & Son
Gary.....Blaner Electric Co.
Hammond.....J. A. La Mere
Hammond.....La Mere Maytag Co.
Huntingburg.....A. F. Woerner Elec. Store
La Porte.....Little Maytag Co.
Michigan City.....Maytag Sales Co.
Princeton.....T. H. Hicks Department Store
Valparaiso.....Valparaiso Maytag Co.
Vincennes.....Knox County Maytag Co.
Washington.....H. W. Carnahan
West Baden.....Rhodes Hdwe. Co.
Whiting.....Calumet Elec. Appl. Co.

IOWA

Elkader, Iowa.....W. F. Kleinpell

MICHIGAN

Battle Creek.....Home Appliance Co.
Escanaba.....Escanaba Hardware Co.
Flint.....Doty Salisbury Co.
Jackson.....The Maytag Store
Kalamazoo.....Kalamazoo Sltg. & Transfer Co.
Lansing.....The Maytag Store, Inc.
Muskegon.....N. G. VanderHeide
Niles.....Hamilton-Ambrich Co.

Rosenwald and Weil Men's Suits on Sale at 23.75

L. KLEIN

Halsted, 14th & Liberty

COME OUT OF THE BEATEN PATH

Choice of Our Women's Shoes at $3 pair

Announcing our half-yearly

Sale of hosiery

offering over 35,000 pairs of first quality hosiery for all the family at substantial price reductions.



Fibre silk hose pair 39c — 3 PAIRS, 1.15

Our regular price 50c

Women's fibre silk hose, seam up the back, lisle foot and garter top in black and colors. Our regular price 50c, half-yearly hosiery sale, pair, 39c.

Men's lisle hose pair 17c — 3 PAIRS, 50c

Our regular price 25c

These are smooth finished, knit from fine combed cotton. Double toe, sole and heel. Black and colors. Our regular price 25c, half-yearly hosiery sale, 3 pairs, 50c; pair, 17c.

Men's hose Pair, 9c

Medium weight cotton, 2-thread leg and foot, wide ribbed top; black, brown, navy, gray and champagne; sizes 9½ to 11½. Our regular price 15c.

Infants' wool hose pair 39c

Pure wool with silk heel and toe, non-shrinkable, black, white and brown. Our regular price 50c, half yearly hosiery sale price, pair, 39c.

Outsize silk hose pair 1.50 — 'Evenknit' brand

Our regular price 1.75

Women's out-size silk hose with elastic ribbed top, "Evenknit" brand, black and colors. Sizes 9 to 11.

L. Klein, first floor.

81x90 seamless bed sheets

Full bleached — 89c ea. — Limit 12 to a customer

Made of good, heavy quality sheeting and finished with deep hem. Very special value.

"Honeymoon" sheeting — Full bleached, 2½ yards wide, heavy round thread, linen finish. Yard, 49c

"Rosemary" napkins — Mercerized damask, size 17 x17 inches, permanent linen finish, dainty designs. Each, 10c

"Amoskeag" toweling — Crash or glass toweling with woven border in red or blue. Limit 20 yards, at yard, 12½c

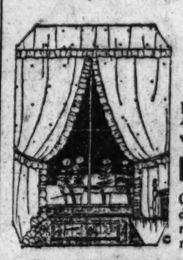
L. Klein, second floor

Special values in our February

Sale of curtains and drapes

The surplus stock from one of the foremost mills in the country on sale at a

saving of 25% to 33⅓%



Fringed curtains 1.08

Nottingham mesh, several pretty patterns, 40 to 43 inches wide. The regular price would be 1.59; special, each,

Ruffled curtain sets 1.00

Curtains are 2¼ yards long with 54-inch double ruffled valance and tiebacks; ruffles are blue, rose, gold or orchid. The regular price would be 1.48, special, set,

50-IN. DRAPERY DAMask. Highly mercerized, beautiful patterns in all leading drapery shades. Our regular price would be 2.25; yard, 1.53

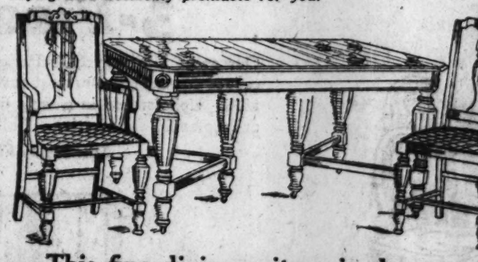
RUFFLED CURTAINS. Neat barred marquisette and scrim in plain white; fully ruffled and tiebacks to match; 85c grade; pair, 57c

"QUAKER" CURTAINS. Filet mesh, very attractive for most any room. 2½ yards long; finished with heavy silk bullion fringe; regular $2 value, each, 1.38

L. Klein, third floor.

Good furniture—low prices

and the added attraction of easy payments of $1 down makes furniture buying here decidedly profitable for you.



This fine dining suite priced 84.50

A special purchase enables us to offer you this 45x60 inch 8 ft. extension table and 5 diners and 1 arm chair. A dining room suite seldom offered at this low price, 7 pieces,

Pay 1.00 Down



2 pcs. 79.50

During this sale $1 down delivers any single article to your home.

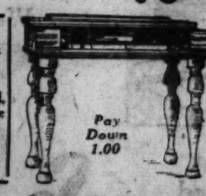
Davenport and chair or rocker

Pay 1.00 Down

Be sure and see this value; genuine Baker velour loose spring filled cushions, excellent coil spring construction throughout, davenport and choice of either chair or rocker, 2 pieces, 79.50



Army cots — Gray enameled, no mail or phone orders, 3.59



Pay Down 1.00

Kitchen table — Unfinished 36x42 top, drop leaf kitchen table; only 100 to sell; limit of 2; no mail or phone orders, 4.95

Spinet desk — Grand Rapids built, genuine mahogany top spinet desk, 38 inches long, a real bargain, 23.95

L. Klein, third floor.

Bargains

Just for Monday

Union suits — for women. Fibre silk stripe, sleeveless, built up shoulder, cuff knee, reinforced crotch, sizes 40 to 44. No mail or phone orders; suit, 69c

Beacon blankets — for infants, made in pink and blue baby patterns, size 30x40 inches. No mail or phone orders, special, 65c

Philippine nightgowns — for women; hand made, neatly embroidered yokes, some with sleeves, sizes 16 and 17. No mail or phone orders. Monday only, 1.34

Bullion fringe — Also novelty cotton and linen chenille fringe in cream, ecru, white and colors, 1 to 3 inches wide, no mail or phone orders, yard, 10c

Handkerchiefs — Initialed handkerchiefs for men, attractive one corner embroidered initial on a good quality cloth, also colored woven border and cambric or Japanette handkerchiefs. No mail or phone orders, each, 5c

Sanitary belts — Hickory brand, strong elastic webbing, flesh and white, medium and large sizes. No mail or phone orders, special, 25c

Curling irons — French curling irons, all steel fully nickel plated, professional model. No mail or phone orders, special, 50c

Men's slippers — Havana brown kidskin, Everett cut, flexible leather soles, cushion insoles, rubber heels; no mail or phone orders, pair, 1.77

Allover aprons — for women; checked gingham; round or square neck, slipover style, neatly trimmed, sizes 38 to 42. No mail or phone orders, Monday, at only 50c

Girls' low shoes — Girls' ribbon or southern ties; patent leather, tan or black calfskin, footform lasts, flexible sewed leather soles, rubber heels; sizes 8½ to 2. No mail or phone orders, pair, 1.97

Women's gloves — Women's chamoisette gloves—ample lines of imported gloves in one-clasp and slip-on styles, prevailing colors, embroidered and braided backs. No mail or phone orders, special, pair, 59c

Boys' flannel blouses — Flannel blouses for boys, collar attached style in khaki color only; blouses are cut full and are well tailored, sizes 7 to 14 years. Our regular price 1.15. No mail or phone orders. Monday special, 67c

Kleeno oil mop — Triangle style, ready oiled, including handle. No mail or phone orders, Monday, complete, 43c

Mattress covers — Good quality unbleached sheeting, extra very full and finished with tape fasteners, a limited quantity. No mail or phone orders, each, 98c

Comfort challies — New figured challies, 36 inches wide, choice designs, suitable for comforters, dresses, drapes, etc., limit 50 yards. No mail or phone orders, yard, 14c

36-inch muslin — Full bleached, splendid quality, in either cambric or soft finish. No mail or phone orders, yard, 10c

Scotts Emulsion — 1.20 large size, 6 bottles limit. Monday only, no mail or phone orders, 75c

Ceresota flour — 1 sack limit; no mail or phone orders. ½ barrel cotton sack, 1.29

Campbell's tomato soup — 6 cans limit; no mail or phone orders. 6 cans 47c

Amber laundry soap — 10 bars limit; no mail or phone orders. 10 bars 39c

Lard — Swift's Silver Leaf and Mayer's Approved. No mail or phone orders. 4 lb. pail, 85c

IN
iberty
N PATH

Choice of Our Women's Shoes at $3 pair

Bargains
Just for Monday

Union suits
for women. Fibre silk stripe, sleeveless, built up shoulder, cuff knee, reinforced crotch, sizes 40 to 44. No mail or phone orders; suit, 69c

Beacon blankets
for infants, made in pink and blue baby patterns, size 30x40 inches. No mail or phone orders, special, 65c

Philippine nightgowns
for women; hand made, neatly embroidered yokes, some with sleeves, sizes 16 and 17. No mail or phone orders. Monday only, 1.34

Bullion fringe
Also novelty cotton and linen thread fringe in cream, ecru, white and colors, 1 to 3 inches wide, no mail or phone orders, yard, 10c

Handkerchiefs
Initialed handkerchiefs for men, attractive one corner embroidered initial on a good quality cloth, also colored woven border and gambric or Japanette handkerchiefs. No mail or phone orders, each, 5c

Sanitary belts
Hickory brand, strong elastic webbing, flesh and white, medium and large sizes. No mail or phone orders, special, 25c

Curling irons
French curling irons, all steel fully nickel plated, professional model. No mail or phone orders, special, 50c

Men's slippers
Havana brown kidskin, Everett cut, flexible leather soles, cushion insoles, rubber heels; no mail or phone orders, pair, 1.77

Allover aprons
for women; checked gingham; round or square neck, slipover style, neatly trimmed, sizes 38 to 42. No mail or phone orders, Monday, at only 50c

Girls' low shoes
Girls' ribbon or southern ties; patent leather, tan or black calfskin, footform lasts, flexible sewed leather soles, rubber heels; sizes 8½ to 2. No mail or phone orders, pair, 1.97

Women's gloves
Women's chamoisette gloves—sample lines of imported gloves in one clasp and slip-on styles, prevailing colors, embroidered and braided backs. No mail or phone orders, special, pair, 59c

Boys' flannel blouses
Flannel blouses for boys, collar attached style in khaki color only; blouses are cut full and are well tailored, sizes 7 to 14 years. Our regular price 1.15. No mail or phone orders. Monday special, 67c

Kleeno oil mop
Triangle style, ready oiled, including handle. No mail or phone orders, Monday, complete, 43c

Mattress covers
Good quality unbleached sheeting, cut very full and finished with tape fasteners, a limited quantity. No mail or phone orders, each, 98c

Comfort challies
New figured challies, 36 inches wide, choice designs, suitable for comforters, dresses, drapes, etc., limit 20 yards. No mail or phone orders, yard, 14c

36-inch muslin
Full bleached, splendid quality, in either cambric or soft finish. No mail or phone orders, yard, 10c

Scotts Emulsion
1.20 large size, 6 bottles limit. Monday only, no mail or phone orders, 75c

Ceresota flour
1 sack limit; no mail or phone orders. ½ barrel cotton sack, 1.29

Campbell's tomato soup
6 cans limit; no mail or phone orders. 6 cans 47c

Amber laundry soap
10 bars limit; no mail or phone orders. 10 bars 39c

Lard
Swift's Silver Leaf and Mayer's Approved. No mail or phone orders. 4 lb. pail, 85c

---

Store Hours:
8:30 A. M. to 5:30 P. M.
Saturdays:
9:30 A. M. to 9 P. M.

SEARS, ROEBUCK AND CO.

All Items on This Page at Our Three Stores

Retail Department Stores

All Items on This Page at Our Three Stores

Ample Free Parking Space at Each of Our Three Stores

NORTH SIDE STORE
Lawrence Avenue at Winchester Ave.
Telephone Number: Longbeach 6800

WEST SIDE STORE
Homan Avenue at Arthington St.
Telephone Number: Kedzie 5500

SOUTH SIDE STORE
East 79th Street at Kenwood Ave.
Telephone Number: Stony 1700

A Wide Range of Anniversary Features Priced Low

Golden Oak Dressers
Swinging Plate Mirror

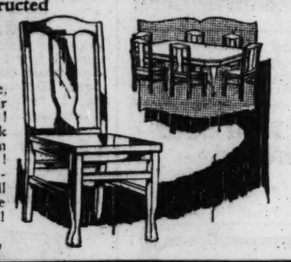


$9.95

Neat appearing, serviceable dressers that are specially low priced for this great sale. The popular size. Have 12x20-inch swinging plate mirror. Size, top, 19x34 inches.

At Sears Three Stores

Oak Dining Chairs
Sturdily Constructed



$1.18

A great value, made even greater during this sale! First grade oak chairs in golden oak finish. Sturdy! Well made! Reduced price! All points that make this an exceptional offering!

At Sears Three Stores

Wool Blankets
$3.49

Picked from select English army supplies. Warm wool blankets in all gray with neat overlocked ends. Weight, 4½ to 5 lbs. Size, 62x90 inches. For the home or for camping trips.

At Sears Three Stores

Bed Pillows
$1.65

Fluffy, large size pillows that are stuffed with fine quality white goose, duck and turkey feathers. Heavy ticking is attractively designed. Size, 18x25 inches.

At Sears Three Stores

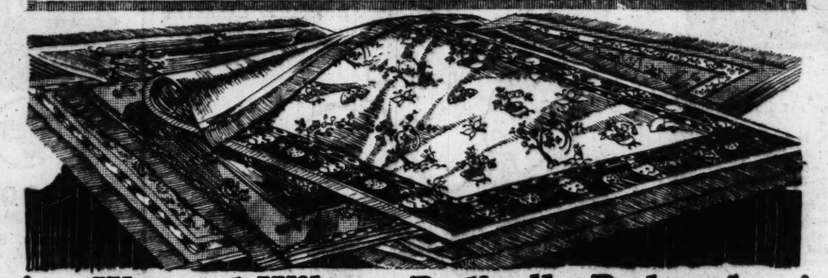
Mattress Covers
$1.59

Will fit 54-inch mattress. Made of good quality heavy unbleached sheeting. Ties conveniently at one end with tapes. This low price only during our great sale.

At Sears Three Stores

The articles on this page are typical of the many unusual values to be had at any one of our three stores. Courteous salespeople and the absence of jostling crowds make shopping in these stores easier and immeasurably more pleasant.

Their central location and access to fine transportation make them especially easy to reach from any part of the city and suburbs. Ample free parking space is provided for motorists at all three stores. Get acquainted with the Sears store in your neighborhood!



Worsted Wiltons Radically Reduced
Regular $129 to $135 Values

Size 9x12 Feet $88.00 Below Mill Cost

Beautifully colored, closely woven Worsted Wilton rugs at a great saving! Guaranteed to be equal to rugs selling up to $135. Rich and distinctive patterns; the materials are perfect in every respect. Made by one of America's foremost mills. Avail yourself of a tasteful floor covering of the highest grade at a real saving. You must see these values to really appreciate them!

At Sears Three Stores

Kitchen Stools
$1.45

Housewives! A stool for your kitchen work. All hardwood in white enamel finish. Height, 24 inches. Comfortable seat. Built sturdily.

At Sears Three Stores

High Chairs
$4.45

White enameled high chairs. Fitted with removable aluminum trays. Table swings over back of chair. Height, 39 in. It is difficult to duplicate this very low sale price.

At Sears Three Stores

Pedestal Fernery
$1.95

Gracefully designed, beautifully colored reed ferneries that are offered as a special feature in our Annual Sale. Measure 34 in. high; inner diameter of pan 10 inches. Buy now while the price is low.

At Sears Three Stores

Reed Rockers
with Spring Seat Cushion

$7.45



High and comfortable. Removable pad seat cushion and padded back. Seat has coiled spring. Cretonne covered; golden brown finish. The price is very low far this fine merchandise.

At Sears Three Stores

Drop Leaf Tables
Price Reduced to



$2.98

Made of hardwood. Tops are unfinished. Base and legs varnished in golden oak. Size, when open, 36x42 inches. A convenient size kitchen table radically reduced.

At Sears Three Stores

FIVE SPECIALS FOR MONDAY AND TUESDAY!

Never Before Have We Seen Values Offered That Compare With These

Walnut 'Phone Sets
Reduced for This Sale to

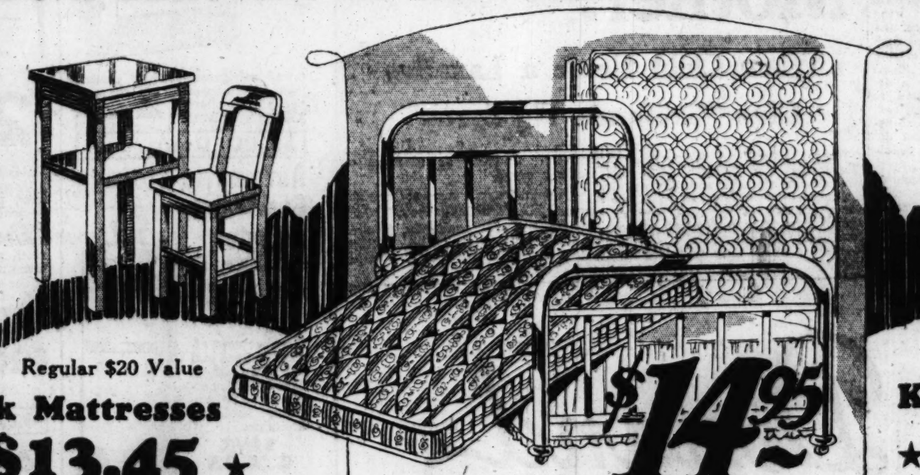
★ $4.85 ★

Especially purchased and especially low priced for this selling. Regular $7.50 values! Two-piece telephone sets with walnut finish. They are exceptional values that will be purchased by the economical shoppers who appreciate an exceptionally good buy!

You will wonder how we can offer these for such a low price. Top of stand, 17 inches square. Height of chair, 27½ inches.

On Sale Monday and Tuesday Only.

At Sears Three Stores



★ $25 Bed Sets—Reduced!

$14.95

Outstanding in its greatness is this unusual value! A combination of full size steel bed with ungrained walnut finish; 99-coil helical spring finished in gray enamel; and a full size, cotton mattress with felted top and bottom.

Regular $25 values radically reduced to make them even more sensational in their Value-Giving! The practical purchaser will instantly recognize the added value.

This Special Offering Will Last for Only Two Days!

At Sears Three Stores

Decorated End Tables
Reduced for This Sale to

★ $3.65 ★

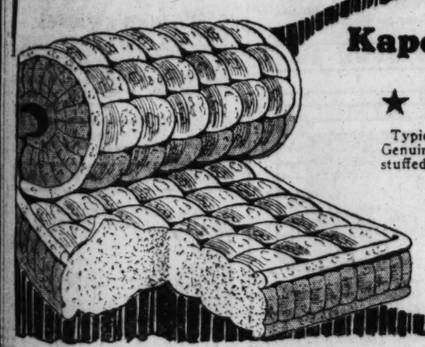
The two-tone decorated end tables are just becoming popular today. And they are offered to you at a great low price, a feature in this Sensational Price-Reducing Sale.

The popular colors of red or green with fancy trimmings predominate. The price is *only* for this Sale. We urge you to share in the extra value of the low cost. Priced special for this two-day selling.

At Sears Three Stores

Regular $20 Value

Kapok Mattresses
★ $13.45 ★



Typical of our startling price reductions! Genuine 30-pound Kapok Mattresses that are stuffed with guaranteed Kapok filling. Unusual comfort is assured you! During this special two-day offering these mattresses will be great features at this remarkably low price.

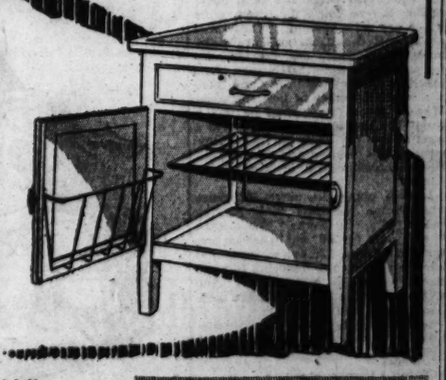
You can readily realize the greater saving you are receiving when Sears **further reduces** its price for a Special Selling.

An Extraordinary Two-Day Offering!

At Sears Three Stores

Porcelain Top

Kitchen Cabinets
★ $8.45 ★



Another Special Purchase for this Special Offering! Regular $15 values that invite your inspection! White enamel finish. Porcelain top measures 22x27 inches. Height, 30 inches. Wire shelf and rack. Cutlery and linen drawer.

This is a typical example of the tremendous purchasing power of Sears, Roebuck and Co. Do not miss this money-saving opportunity! It spells Economy for you! A Special Offering for Monday and Tuesday only!

At Sears Three Stores

Weed Chains
Size 30x3½ Inches

$3.75

Genuine Weed De Luxe chains at 25% below regular prices. Have special reinforcing links that mean longer wear.

LEADER Tire Chains, 30x3½ inches, $2.50. *At Sears Three Stores*

Storage Batteries
$9.85

PEERLESS batteries are guaranteed to give 18 months' satisfactory service. Eleven-plate 6-volt type. Are inclosed in non-breakable, non leakable and acid-resisting one-piece rubber cases. Outstanding values at this special Nation-Wide sale price.

At Sears Three Stores

Kitchen Sets
$1.95

Three large, useful, full capacity utensils. Heavy gauge, strong and substantial; will give a lifetime of service. Sizes, 2, 4 and 6 quarts.

At Sears Three Stores

Food Choppers
$1.78

Very efficient choppers. Do not crush, but cut with scissors-like action. Reversible inside knife and three perforated plates. Easily cleaned. Priced low in our great Anniversary Sale.

At Sears Three Stores

Waffle Irons
$1.28

High grade waffle irons. Sturdy and of simple construction. Ball point permits turning waffle by slightly lifting handles. About 7½ inches in diameter.

At Sears Three Stores

"Allen" Washing Machines



Equal in Every Way to Any Other Washers

$71.00

There is no need to fear wash day with the ALLEN in your home. Our unusually low price for this seven-sheet capacity cylinder type washer means a great saving to you.

It has an aluminum cylinder and a high grade all metal wringer, and ¼-horse power splashproof motor. You must see this ALLEN to appreciate this exceptional offering.

Easy time payments can be arranged.

At Sears Three Stores

Energex Vacuum Cleaners
As Fine a Machine as Any Offered at $40 to $50

$21.50



ENERGEX cleaners guaranteed to be equal to cleaners selling at $40 to $50. Powerful suction and expert mechanism. Cleans everything without injury in any way.

The convenient size for every home. You must not overlook this opportunity to share in this saving.

Easy time payments can be arranged.

At Sears Three Stores

Skillets
72c

Extra high grade cast iron skillets. Inside ground smooth. Diameter, 10½ inches. A very serviceable utensil priced exceedingly low.

At Sears Three Stores

Dutch Ovens
$2.40

Can be used for roasting, baking, boiling or frying. Have grate and self-basting steam tight cover. Ground smooth on inside. Capacity, 6 quarts.

At Sears Three Stores

Oil Mop Sets
87c

Combination Oil Mop Sets, include one oil mop, one dry mop and one 16-oz. can oil polish and two 48-inch handles. Priced very low.

At Sears Three Stores



Electric Irons
$2.39

Full 6-pound perfectly balanced irons that have guaranteed heating elements. Nickel plated. Complete with cord and plug. Made in our own factory, thus the exceedingly low price.

At Sears Three Stores



Elec. Percolators
$2.69

Strong, high grade, aluminum percolators for everyday use. Steel storage plates keep coffee hot for a long time. Full 6-cup capacity. Specially low priced as a feature in our Anniversary Sale.

At Sears Three Stores

Copper Wash Boilers
$3.95

Extra heavy solid copper wash boilers, tinned inside. Copper plated steel covers. Roll rim reinforced with stiff steel rod. Corrugated cover and sides. Capacity, 14½ gallons. A remarkable value during this great sale.

At Sears Three Stores

Ironing Boards
$1.98

Light in weight, but rigid! Fold easily and take little space when not in use. Large, roomy ironing surface, 18 inches wide and 54 inches long.

At Sears Three Stores

Clothes Racks
$1.00

Light, strong racks for indoor drying, very compact when folded; have 25 feet of drying space. An unusual value at this low Anniversary Sale price.

At Sears Three Stores

Clothes Wringers
$4.95

Ball bearing wringers with enclosed gears—that means protection to clothes and to fingers. Steel pressure spring. Hardwood frame, 10x13½ inch rolls. Guaranteed for three years.

At Sears Three Stores

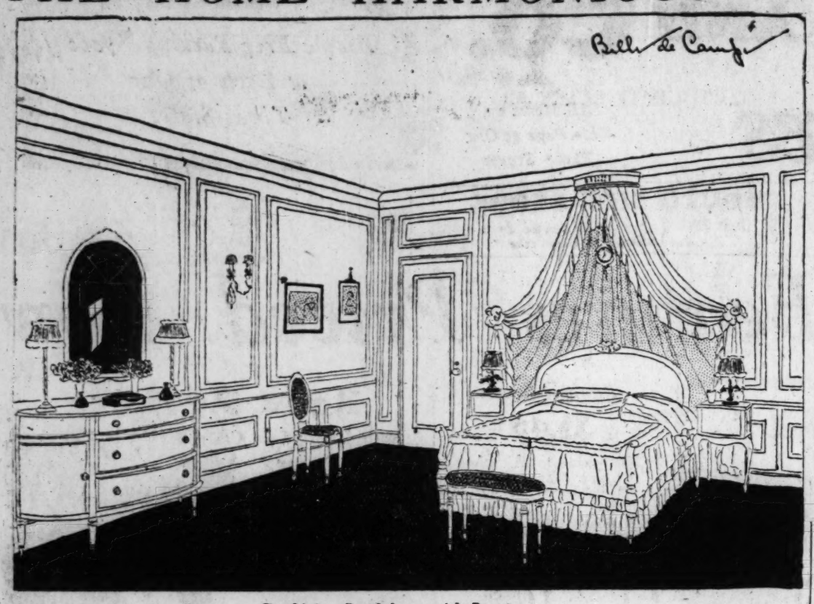
FREE PARKING

These Values at Our Three Stores

FREE PARKING

THE HOME HARMONIOUS - - - - - - - - -

By Anita de Campi



Combining Restfulness with Beauty.

BEDROOMS OF CHARM.

"THIS is the dearest room!" Helen exclaimed rapturously "I simply love it. It just looks like you—everything in it so dainty and sweet." How often this sentiment can be voiced in regard to the lovely bedrooms we see nowadays. Here, especially, a charming femininity may be expressed to full advantage. Delicate furnishings, exquisite wall coverings and draperies, joyously happy blendings of color, all lend themselves to the attainment of the desired effects.

Particularly lovely is the bedroom illustrated today. Woodwork is painted a soft Wedgewood blue. The paneled walls are calcimined appleblossom pink, so there is always a warm, pleasant glow about the room. The furniture is French walnut. At the windows there are glass curtains and draperies of silk gauze hanging in full foamy lengths. The glass curtains are a pale mauve, the others are Wedgewood blue and both are finished across the ends with short, glass bead fringe which makes a pretty play of sparkles as the sunlight seeks it out. Bed cover and draperies are of crisp taffeta in blue and appleblossom pink, trimmed with ruffles of mauve.

Pink silk shades on side lights and lamps are finished with ruchings of mauve. The floor has a rug of blue chenille.

Quite different from this delicate French room is one done in strong color contrasts. All of the woodwork is painted black with a hairline edge of paprika red. The walls are pistachio green. There are floor length draperies at the windows of bright yellow chintz, bordered with a half inch band of paprika red and topped by shaped lambrequins of flowered blocked linen. Glass curtains are of pistachio green gauze. A cover for the bed is made of the same gay flowered linen as is used for the lambrequins. It is piped in paprika and finished at the sides with wide ruchings of the yellow glazed chintz. On the black floor there are a number of colorful hooked rugs.

Colonial bedrooms always have a certain distinctive nicety of their own. Greatly admired is one in which the walls are done in a paper sprinkled with little tulips in softest blues, pinks, yellow, and green. The woodwork is painted old ivory. There are characteristically flowered chintz draperies over ivory net glass curtains at the windows. The furniture is maple, rich in its goldeny glow. Every piece is in keeping with the colonial quality of the room. There is a stately four post bed, a dignified highboy, a little dropleaf table beside a quaint wing chair at one side of the fireplace, and an old spinning wheel with a rush bottom chair at the other. The wing chair is upholstered in flowered glazed chintz and is accompanied by a delightful little footstool. Dressed in true period style is the four post bed with its tester valance of chintz matching the window draperies, and its quilted cover of creamy yellow flounced with chintz.

Black and white, with a touch of red, makes a striking bedroom. Carried out in this combination is a room with glossy black woodwork and furniture. The white wall paper is spattered with black stars of different sizes. Cameo-like silhouettes are painted in medallions on the furniture.

These are copied on the lamp shades and shields which are made of white paper, decorated with black silhouettes. At the windows there are full white china silk curtains, weighted at the lower hem so they hang in the right lines. There are no over curtains. The window frames are painted black and the sills are scarlet. An arm chair, beside a low black breakfast table, and a chaise longue in one corner of the room are upholstered in heavy scarlet satin, piped in black. A boxed cover for the bed is of the same vivid material. The black floor is waxed and highly polished and there are lustrous black fur rugs.

Furniture painted a soft sage green is the keynote for another lovely bedroom. The green pieces are lightened with hairline edges of antique gold and decorated with pleasingly quiet floral motifs. Walls are pearl gray and the woodwork a light French gray outlined in sage green. Light rose colored voile makes the glass curtains. The window draperies are of sage green taffeta edged with petal-like ruffles of rose colored taffeta. Covers on the twin beds match these draperies. The floor is carpeted in taupe. Rose colored lamp shades are trimmed in green. An interesting set of graceful French prints in narrow gold frames gives a final note of exquisite quality to the room.

Another painted set is done in old ivory with trims of robins' egg blue. The woodwork is painted blue to match the trim and the wall is covered with an old ivory satin stripe paper. Ruffled marquisette curtains of old ivory dotted in blue dress the windows. There are ruffled valances and tiebacks of the same material. A deep flounced, ruffled cover of the dotted marquisette on the bed has an underslip of robins' egg blue sateen. There are ivory silk lamp shades, decorated with multicolored French silk flowers. Many little lacy pillows on the bed repeat the rainbow colors of the silk flowers. A deep peacock blue rug almost completely covers the floor.

Decidedly unusual is a room with light violet colored walls and jade green woodwork. The furniture is brown mahogany. There are light coral gauze curtains at the windows. Strikingly good looking overdraperies are of brilliantly flowered glazed chintz with a background of jade green. They are edged with striped taffeta ruffles in jade, sand, coral, and several shades of violet. Spreads on the twin beds match the draperies. Tubelike day pillows covered with striped taffeta, the stripes running across the width of the bed, complete the individuality of the room.

The TRIBUNE COOK BOOK

EDITED BY JANE EDDINGTON

[Continued from page four.]

at the same time a dessert for one's own adults from one base: Make cream puffs and fill part of them with either whipped cream or cooked cream, or to make them more unlike the ordinary puff fill them with a cooked cream in which there is candied fruit like pineapple, which alone will do or it may be used with others, cherry giving a bit of color, candied pear giving a delicate quality, etc.

Cooked Cream with Fruits.

Any cooked cream will do, but the followin is one of the least expensive: One cup of milk, one and a half tablespoons of corn starch, one-half cup of sugar—less may be used when the fruits are quite sweet—four tablespoons of butter, one egg or two egg yolks, a few grains of salt and a scant teaspoon of vanilla, or flavor to suit or none when fruits are to be used.

Blend the butter, sugar and corn starch, add the milk cold, stir over a gentle fire until the whole thickens and is boiling hot. Then take from the fire and immediately stir into it the egg. If it should seem thin, cook a minute or two with stirring and add flavor. When cool add fruit, cut fine.

Cream puffs filled with a chicken sandwich filling make sandwiches that are considered extra fine, and other fillings can be made for cream puffs which are quite piquant. While those about half the usual size are being made for sandwich use, the big ones for whipped cream—the German name for these means "wind bag" and there is a charming story of how the great Wagner loved these when he was a child—the tiny ones, no bigger than a walnut, can be made for the enjoyment of the children and filled with a bit of cooked cream or a sandwich filling.

It does not make much difference what recipe you take when making cream puffs, if it works. The method is the same for all, but more or less egg can be used. In our experimental kitchen we took the following formula when we made cream puffs and dressed them up in all the ways mentioned above and more:

One cup of boiling water.
One-half cup of butter.
One cup of flour.
Four eggs.
One-half a teaspoon of salt.

Method: Put water, butter and salt together and bring to a boil. Sift the flour gradually into this, beating vigorously, and cook over the fire, beating until the mixture leaves the sides of the pan. Then pour it into a bowl to cool for three minutes. Some people let it cool a little in the utensil and do all the work in that, but it is not so careful a way to do. Into this mixture drop the eggs (unbeaten) one at a time, and beat well after each until they are thoroughly mixed in. A part of one of the eggs may be saved out for washing the tops. Make the puffs in desired size and shape, placing them on a buttered sheet far enough apart so they will not touch when baked and bake for 35 minutes in a 350 degree oven. They double in size in baking.

The puffs may be shaped uniformly by using a pastry bag and it is easier to get the different sizes and shapes with it, but a tablespoon, for a large and a teaspoon for small ones will do for the shaping.

THE TRIBUNE COOK BOOK, by Jane Eddington, with menus for thirty meals and with chapters making a brief guide to correct eating, is on sale for 10 cents by mail or at the Public Service Bureau, 11 South Dearborn street.

Home-made Supply of Fine Cough Syrup

Better than ready-made cough syrups, and saves about $2. Easily prepared.

If you combined the curative properties of every known "ready-made" cough remedy, you probably could not get as much real curative power as there is in this simple home-made syrup.

Get from any druggist 2½ ounces of Pinex, pour it into a pint bottle and fill the bottle with syrup, using either plain granulated sugar syrup, clarified molasses, honey, or corn syrup, as desired. The result is a full pint of really better cough syrup than you could buy ready-made for three times the money. Tastes pleasant and never spoils.

This Pinex and Syrup preparation gets right at the cause of a cough and gives almost immediate relief. It loosens the phlegm, stops the throat tickle and heals the irritated membranes so gently and easily that it is really astonishing.

A day's use will usually overcome the ordinary cough and for bronchitis, croup, hoarseness and bronchial asthma, there is nothing better.

Pinex is a most valuable concentrated compound of genuine Norway pine extract, and has been used for generations to break up severe coughs.

To avoid disappointment ask your druggist for "2½ ounces of Pinex" with directions, and don't accept anything else. Guaranteed to give absolute satisfaction or money refunded. The Pinex Co., Ft. Wayne, Ind.

PINEX for Coughs



Mother!

When Child Needs a Laxative Give "California Fig Syrup"

Hurry Mother! A teaspoonful of "California Fig Syrup" now will sweeten the stomach and thoroughly clean the little bowels and in a few hours you have a well, playful child again. Even if cross, feverish, bilious constipated or full of cold, children love the pleasant taste of this gentle, harmless laxative. It never cramps or overacts. Contains no narcotics or soothing drugs.

Tell your druggist you want only the genuine "California Fig Syrup" which has directions for babies and children of all ages printed on bottle. Mother, you must say "California." Refuse any imitation.



Demand BAYER ASPIRIN

SAY "BAYER ASPIRIN"—*Genuine*

Unless you see the "Bayer Cross" on tablets, you are not getting the genuine Bayer Aspirin proved safe by millions and prescribed by physicians over 25 years.

DOES NOT AFFECT THE HEART

Safe — Accept only "Bayer" package which contains proven directions. Handy "Bayer" boxes of 12 tablets. Also bottles of 24 and 100—Druggists.

for Colds, Pain, Headache, Neuritis, Toothache, Neuralgia, Lumbago, Rheumatism

Aspirin is the trade mark of Bayer Manufacture of Monoaceticacidester of Salicylicacid

$2.00 DOWN SALE $2.00 DOWN SALE $2.00 DOWN SALE

Peoples Gas Stores

Save Money Now!

Follow the Crowds to these Great Values

7th Annual $2-DOWN SALE!

$2.00 Down Sale



Right or Left Hand Oven

$2 DOWN and 18 Months to Pay

A real beauty. Semi-enamel cabinet gas range, including enamel broiling pan and drip pan. Automatic heat control. Rust-proof oven linings. Top lighter. Delivered, connected; 25 ft. gas pipe if necessary. Special this week, **$84.75**

$2.00 Down Sale



$2 Down 18 mos. to pay

6-wall refrigerator, white enamel lined. 75-lb. ice capacity. Regularly $29.80. This week, **$22.35**

$2.00 Down Sale

Automatic Storage Gas-Water Heater

"It Lights Itself"



$2 DOWN 18 Months to Pay

Have hot water always on hand and in abundance. This heater operates automatically; needs no attention.

SAVE $34.73 on this size

Special This Week **$184.21**

Includes delivery, connecting and city permit.

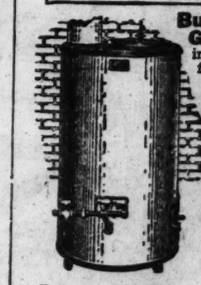
$2.00 Down Sale

Thor Washers or Ironers



$2 Down $10 a Month

$2.00 Down Sale



Burn Your Garbage in this gas-fired home incinerator. The clean, sanitary, convenient way to dispose of rubbish and garbage. $150.

$2 DOWN 18 Mos. to Pay

Fully connected, 25 ft. gas pipe if necessary. With automatic cut-off, $165.

OUR $2-DOWN SALE has attracted women in all parts of the city. They have come—they have looked—compared values—and BOUGHT.

This week again we offer an attractive list of "specials"—merchandise and price reductions you cannot well overlook. Buy now; save money!

Note especially our liberal terms—$2 down for most items, and 18 months to pay. Shop at our convenient downtown store or at our nearest neighborhood store (see addresses below).

5% Discount for Cash

Builders and Owners of flat buildings and others interested in quantity purchases will find it profitable to pay us a visit.

For That Cold Kitchen—



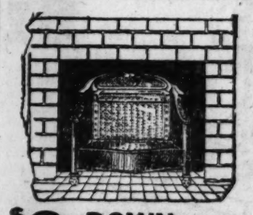
$2 Down 18 Months to Pay *$120*

Unified range—it cooks with gas, it *heats* with gas. Light the auxiliary burner—get *instant* results—clean, odorless, circulated warm air. It's scientifically designed to give abundant heat with small gas consumption. And the flame that's used for heating may at the same time be used for cooking. Delivered, connected; 25 ft. gas pipe if necessary.

5% off for cash

$20 Allowed for old coal or gas range (Chicago gas users only)

$2.00 Down Sale



$2 DOWN and 18 Months to Pay

Black enamel Radiantfire, black trimmings. For fireplace openings 20 to 30 inches wide. Connected free; 25 ft. gas pipe if necessary. Regularly $37.89; this week **$32.50**

77c Sale Aluminum

Good quality aluminum at a bargain price

10-qt. dish pan	77c
Deep frying pan	77c
5-qt. Windsor kettle and cover	77c
Round Roaster	77c
5-qt. tea kettle	77c



49 CENTS

A real English earthenware teapot—5-cup size. An unheard of value for this week at 49c.

$2.00 Down Sale



Right or Left Hand Oven

$2 DOWN 18 Months to Pay

A big value this week. 16½-inch oven. White enamel splashers, door panels, back rail. Gray enamel door frames, broiling pan. Rust-proof oven linings. Top lighter. Delivered, connected; 25 ft. gas pipe if necessary. This week, **$45**

$2.00 Down Sale

Domestic Science Kitchen Cabinet, (oak). Regularly $73.15; special this week **$62.50**



$2 Down 18 Mos. to Pay

34 Piece Dinner Set and 10 Piece Cutlery Set

Also 8 other items of kitchen equipment included with this fine cabinet.

$2.00 Down Sale



$2 DOWN 18 Months to Pay

Circulating tank water heater; 25 ft. double copper coil. Includes delivery, connecting and city permit. 25 ft. gas pipe if needed. $26.50 value. This week, **$21.75**

$2.00 Down Sale



$2 DOWN and 18 Months to Pay

Gas-heated home clothes dryer. Dry your clothes indoors in all weather. Easier; better; KEEPS CLOTHES CLEAN! Capacity equal to 60 ft. line. Regularly $96. Special this week, **$79.50**



The best kitchen table made. White porcelain top, 40½x25 in., guaranteed not to chip or stain from food acids. Domestic Science make; white enamel base. Large cutlery drawer. Regularly $10.25; this week, **$6.95**

Peoples Gas Stores

Downtown

*Michigan Ave. at Adams Street. Open 8:30 a.m. to 5:30 p.m. daily

Phone Wabash 6000—All Stores

Stores listed below open daily 8:30 a.m. to 5:30 p.m., Thursdays and Saturdays till 9 p.m.

North		South	
*4520 Broadway	4829 S. Ashland Ave.	*846 West 63rd Street	
3843 Irving Park Blvd.	45-59 E. Pershing Rd.	*7439-41 Cottage Grove Ave.	
3071 Lincoln Avenue	103 East 35th Street	*11031 South Michigan Ave.	
*1608 Larrabee Street	West	9051 Commercial Avenue	
*1520 Milwaukee Ave.	2142 W. Madison St.	1709 West Roosevelt Rd.	

*Home Service Food Talks Daily 2 p.m. (Except Saturday)

You can do it Better with GAS

$2.00 DOWN SALE $2.00 DOWN SALE $2.00 DOWN SALE

Lavoris Mouth Wash 1.00 Size, 59c

Borden's Malted Milk, 10 lb. can, 3.59
Peroxide of Hydrogen, 1 lb. bottle, 15c
Listerine, the safe antiseptic, 1.20 size, 69c
Palmolive Shampoo, 50c size, at 29c
Dickinson's Witch Hazel, quart bottle, 49c
Rubbing Alcohol, pint bottle, at 43c

Princess Pat Face Powder, 1.00 size, 69c

Coty's Paris Perfume, 2 ounce bottle, 4.29
Lady Esther Rouge, 50c size, at 37c
Theatrical Cold Cream, 1 pound can, 39c
Pebeco Tooth Paste, 50c size, at 29c

Palmetto Soap, 5 bars Again we are able to offer this famous Palmetto soap, 6 boxes, 1.00; 6 bars in a box, for 19c

Hillman's—First Floor.

6,000 YARDS ALL SILK WASHABLE FLAT CREPE 1.94

This fabric is our usual 2.69 value! To reduce it for one day to 1.94 will stimulate even greater sales than it has already enjoyed. 40-inch beautifully finished crepe with a soft, rich luster. An ideal weight for daytime or evening frocks; also lingerie and costume slips. Pastel and high shades, also white and black. Yard,

PRINTED CREPE DE CHINE 1.95
40 inches wide; in a variety of new and attractive designs. A fabric that has excellent weight for all purposes. Special, yard at

50-IN. ALL SILK PONGEE 1.98
Pongee is very fashionable this season for many purposes. To be had in a variety of colors and the natural tan. Regular 3.00 value. Yard,

54-IN. EXQUISITE BLACK SILKS 2.98
Fine quality heavy satin crepe and satin bordered georgette. Only 1½ to 2 yards to make the average frock. Our regular 5.00 values at, yard,

Hillman's—First Floor.

Chantilly, Rayon and Spanish Laces 79c

36-in. allover laces in wonderful patterns; choice of white, cream and colors. All are first quality; reduced to, yard, 79c

IRISH CROCHET LACE
Hand made laces, edges and insertions in pretty new patterns. White only. yard at 69c

Hillman's—First Floor.

HILLMAN'S

"A Store *for* Everybody"
State *and* Washington Sts.

We Sell Dependable Merchandise at Low Prices

Novelty Silk Braids and Appliques 39c

Embroidered and beaded bands and appliques that are in great demand. Many attractive patterns. Values to 69c, yd.,

BEAUTIFUL FUR TRIMMINGS
A splendid assortment of popular furs in the various widths and colors. Here are values to 1.98 at, yard, 98c

Hillman's—First Floor.

Clearance Sale of Stamped Goods

Stamped pillow cases, hemstitched for crocheting, pretty designs, 1.00 value, at 89c
Stamped dresses for women, French knot and simple embroidery. Various colors, 69c
Stamped glass towels, simple designs, good materials, closely woven, each, 15c
Imported French novelty hair brushes, mirrors, powder boxes, handkerchief boxes, etc., each, 98c

Stamped Lawn Curtains Size 27x90 in lazy daisy and French knot embroidery; special at, pair, 69c

Novelty waste baskets, variety of beautiful colors and hand painted decorations, at 59c
Silk fringe for lamp shade making, from three to six inches wide; all colors, yard, 69c

Rayon Silk Pillows In unique shapes with shirred effects, trimmed with medallion and French flowers, special, at 1.98

Hillman's—Third Floor.

For Women, Misses and Stylish Stouts— SPRING DRESSES

All Magnificent New Styles!



The great values that this group of frocks contains cannot be stressed too highly. See them!

$15

Satins—Taffeta
Flat Crepes
Georgette
Crepe de Chine
Simonson Prints



Hillman's—Second Floor.

Particularly attractive are the Simonson prints designed by Lee Simonson, art director of the New York Theatre Guild. They reflect a decorative viewpoint entirely different from any other prints. Light and dark backgrounds. Lovely styles such as flare, circular, side fullness, Shawn two piece effects, inverted box pleats, kick pleats and straightline models. Trimmed with net collars, glass buttons, puffed sleeves, shirrings, pleatings and ties.

Misses' Sizes, 14 to 20; Women's, 36 to 44; Stylish Stouts', 46 to 52

J. J. CLARK'S Sewing Thread 12 Spools, 25c

Shinola home sets, shoe brush and dauber, at 29c
Pearl Buttons, 1 doz. on card, 3½c
Ribbon Round Garters, pair, 7c
Gum Rubber Household Aprons, 29c
Dress Ornaments, each, 10c
at
Shoe Polishes of various brands, 5c
Sewing Silk, black or colors, spool, 4c
Darning Cotton, all colors, full size spools, each, 3c
Novelty and Trimming braid, belt, 5c
at
Men's Satin Pad Garters, pair, 25c
Crochet Edge Wash Cloths, each, 10c
at
Wilson or Energine Dry Cleaner, 21c
2-in-1 Shoe paste, box, 10c
Shinola Shoe paste, box, 7c
Sanitary Elastic Belts, each, 15c
Gum Rubber Sanitary Aprons, 15c

Hillman's—First Floor.

Infants' Coats



Crepe de Chine and Crepella Cloth **3.98**

Infants' Coats of cashmere, crepella cloth, and crepe de chine. Lined and braid trimmed; flesh, baby blue and white.

Vanta Binders, made of merino; with twistless ties; special, 45c
Diapers; of Canton flannelette, hemmed and ready for use; size 27x27—one dozen, 1.79
Baby Pillows; to fit bassinette and carriages, covered with sateen; pink and blue, 50c
Baby Blankets; in dainty pink and blue designs. Warm and snug, 59c

Hillman's—Second Floor.

5000 PCS. DAINTY UNDERGARMENTS



Trimmed and Tailored Styles
Voile, Batiste, Nainsook, Crepe

Night Gowns
Princess Slips
Chemise
Bloomers
Step-In Drawers

69¢

Fortunate will be the women who attend this great sale, for it means savings! Adorable undergarments, all well fashioned of novelty voiles, shadow batiste, nainsook and soft crepe. Cut full and elaborately trimmed; some are smartly tailored. In tea rose, flesh, jade, orchid, maize and white. Underpriced at only

Hillman's—Second Floor.

Sensational Sale Stylish Stout Outsize Shoes

Sizes 3½ to 10, Widths C to EEE—With Arch Supports—Values to 10.00!



3.29

Patent Colt, Skinners Satin
Kid Skin, Velvet and Brown Kid

1,000 pairs of famous stylish stout out-size shoes, made for a renowned specialty shoe shop. You will see the name stamped on every shoe, guaranteeing its value. Every pair is hand lasted, welted and turned, with arch supports built in each shoe. Shoes of marvelous style and quality at far less than half price.

Hillman's—Second Floor.

Stylish Stouts
Combination Last
ARCH SUPPORT
GOODYEAR WELT



OUR ANNUAL AFTER-INVENTORY SALE NOW IN PROGRESS OFFERS SAVINGS UP TO ONE-HALF ON SMALL LOTS OF MERCHANDISE ALL THROUGH THE STORE!

TAILORED FELT HATS

Better Quality in Wide Style Range



Displayed in All Head Sizes **3.95** *Actual Values to 6.95*

Developed of fine quality imported and domestic felts that possess that lovely, smooth finish. Shown in scores of novelty shapes. Trimmed with cut felt, colored ornaments, fancy pins, etc. Just unpacked for Monday's sale at 3.95.

Hillman's—Third Floor.

2-Pants Suits

For Boys 8 to 16 Years

Popular Models **3.95** 6.00 Values

Here are serviceable garments that will give active boys a wealth of wear. Made of sturdy materials in neat, dark mixtures. Well made and finished in every detail. The pants are fully lined and taped.

BOYS' DRESS BLOUSES
Of broadcloth, flannelette, and percale. Plain white and fancy stripes and checks. Cut full with loop center pleats and open cuffs. Sizes 8 to 16 years. **88c**

Hillman's—Third Floor.

Fringed Lace Curtains

Three Groups at Remarkable Reductions

Hillman's—Fourth Floor

1.95-2.95 and 3.95 Each

Some 500 of these popular curtains purchased at a remarkable discount because they were to be had only in small lots. Favorite weaves and patterns. All trimmed with deep silk fringe.

Shantung Casement Cloth
In the desired pongee shade. An excellent quality, very durable; 36 inches wide; yard, 35c

Wall Paper, with Border, at ½!

LOT 1	LOT 2	LOT 3	LOT 4
10 rolls paper and 20 yds. border,	10 rolls paper and 20 yds. border,	10 rolls oatmeal and 20 yds. border,	10 rolls paper and 20 yds. border,
50c	79c	1.00	1.39

Brand new 1926 wall paper, all high grade heavy stock, suitable for any room in the house.

Hillman's—Fourth Floor.

Clearance Entire Stock Winter Coats

Astounding Savings! 5 Marvelous Groups!

38 COATS Values to $125 **49.95**
95 COATS Values to $85 **39.95**

$23.95 *Values to $50.00*

42 COATS Values to $25 **7.95**
55 COATS Values to $35 **16.95**

All Beautifully Fur Trimmed—Women, Misses, and Stylish Stouts have never before seen such values.

Buy a winter coat tomorrow! There is lots of cold weather ahead of us—and furthermore these garments will be in style next year. Values extraordinary! Every one of them worth far in excess of 23.95; many are priced below cost—for they must be cleared tomorrow!

Clearance Entire Stock FUR COATS

REDUCED ⅓, ½ AND MORE!

Broadtail Coat — Fur collar and border, 398.00 values, **$189**
Silver Muskrat Coats — Alaskan fox collar and border. 275.00 value, **$169**

$69 *Values to $150*

Hudson Seal Coats — Squirrel collar and cuffs, 295.00 values, **$198**
Northern Seal Coats — Marmink border, collar and cuffs, 225.00 value, **$139**

Prices talk loud in this clearance! Exquisite fur coats worth to 150.00 at only 69.00. Fashioned of Northern Seal, Mendoza Beaver, Marmink and Muskrat. All full silk lined and trimmed with contrasting fur collars and cuffs.

Hillman's—Second Floor.

Silk Hosiery

Chiffon and Service Weights

For Women **1.00** *Values to 1.75*

Pure dye thread Silk Hose, full fashioned; high spliced heels and double soles; lisle thread garter tops. Black and new spring colors. Substandards of 1.75 grades.

Women's Silk Hosiery 59c
Also fibre and silk, mixed hose. Semi-fashioned seamed leg with full-fashioned marks. High spliced heels and double soles. Substandards of 1.00 grades.

Men's Silk Hosiery 29c
Also silk and fibre hose, full seamless with double heels and toes. In plain and fancy styles. Substandards of 75c qualities.

Hillman's—First Floor.

36 In. Bleached Muslin 12½c

"Our Leader" quality bleached muslin, ideal for sheets, pillowcases, etc.,

Featherproof Ticking Full 8 oz. and featherproof, in blue and white stripe, sold regularly at 39c, yard, 29c
9-4 Unbleached Sheeting Closely woven, excellent quality for real service, 45c value at, yard, 32c
Mattress Covers Made of unbleached sheeting, double stitches, flat seams. Regular 1.59 value at, each, 1.25
Dress and Suit Bags "Button Me On" brand, a real saving; sold usually at 1.00; each, 65c

Hillman's—Third Floor.

Roman Beauty Apples, Case, 2.49

40 to 50 lbs., delivered. Medium and large size.

"SPECIAL BLEND" **COFFEE** 2½ lbs., 1.00
Hillman's "Special Blend" is roasted fresh hourly.

OUR QUALITY **BUTTER** Lb., 47c
Fresh creamery butter received daily from nearby farms.

NEW LAID **EGGS** Doz., 37c
Fresh from nearby farms; every one select and re-candled.

AMERICAN CHEESE, POUND, 29c

Basket fired Japan tea, 2 lbs., 59c
Full Cream Brick Cheese, pound, 28c
Imported Swiss Cheese, pound, 55c

HILBRAN HAMS, WHOLE OR HALF, LB., 29c

Shoulder LAMB CHOPS	LOIN LAMB CHOPS	Sirloin STEAK	ROUND STEAK
19c lb.	43c lb.	lb. 18c	lb. 17c
From young lamb	Excellent Quality	Tender Beef	Young Beef

Thompson's Seedless Raisins, 4 lbs., 39c

Budweiser or Hilbran Malt and Hops, set, 55c

Old Manse Preserves, 5 Lb. Jar, 1.15
Pure fruit—strawberry, raspberry, and other fruits—one jar of a kind to a customer.

Canned Goods
Libby's or Hilbran Hawaiian Sliced Pineapple; No. 2½ size, special, 25c
Wisconsin June Peas; 3 cans 25c
Del Monte Dried Peaches; pound, 25c
Del Monte Dried Pears; pound, 35c

Spiced Cake
Two layers of rich dough, iced and filled with a fruit filled icing, 25c
Apple or Raisin Pie, 25c

Hillman's Basement—No Deliveries.

Curtain Stretchers, at 1.59



Curtain Stretchers of seasoned selected timber, has stationary rust proof steel pins; size 5x10 feet, 1.59



Carpet Sweepers, all metal body, rubber tired wheels, bristle brush; finished in mahogany. Regular 2.00 val., at 1.59



Bread Boxes of heavy tin, triple white enameled, stenciled in gold. Large size; choice of roll top or square box, 1.00

Electric Heaters, with 11-inch copper disc reflector and guaranteed heating unit; complete, ready for use, 1.98



Three Piece Pantry Sets, of heavy tin; mottled in silver with black letters. Set consists of sugar, coffee and tea canisters. Special at 39c



Clothes Baskets of imported Belgium willow, large size, two handles, and braided top, at 1.00



Step Ladders seasoned wood, sturdily made; of 6 ft. size; a real value, at 1.69



Sink Strainers of heavy, triple-coated white enamel large size; fits snugly in sink corner; regular 29c value special at 19c

9x12 Axminster Rugs



Heavy durable Rugs made of the best carpet wools, closely and firmly woven. The dyes are guaranteed fast color. Wide selection of patterns. Special, **34.50**

Fervak Axminster Rugs
8.3x10.6 rugs of durable quality. Made by S. Sanford & Sons. Due to slight misweaves they are sold as substandards at 42.50

27x54 Bath Rugs
A long wearing rug; firmly woven of cotton yarn; easy to launder; at 2.25

Feltoleum Squares

9x7 ft.	9x9 ft.	9x10 ft.	9x12 ft.
3.78	4.86	5.40	6.48

These squares are all perfect quality; the same as the rugs, only without borders.

Hillman's—Fourth Floor.

ENJOY A LUNCHEON IN OUR CAFETERIA TOMORROW:—FIFTH FLOOR

Stores

Money Now!

Crowds at Values



$2.00 Down Sale



Right or Left Hand Oven

$2 DOWN 18 mos. to pay

A big value this week. 16x12x20-inch oven. White enamel splashers, door panels, back rail. Gray enamel door frames, broiling pan. Rust-proof oven linings. Top lighter. Delivered, connected; 25 ft. gas pipe if necessary. This week, **$45**

$2.00 Down Sale

Domestic Science Kitchen Cabinet, (oak). Regularly $73.15; special this week **$62.15**



$2 Down 18 Mos. to Pay

34 Piece Dinner Set and 10 Piece Cutlery Set

Also 8 other items of kitchen equipment included with this fine cabinet.

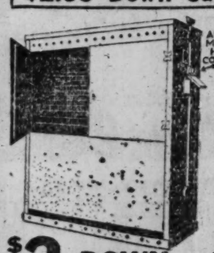
$2.00 Down Sale



$2 DOWN *18 Months to Pay*

Circulating tank water heater; 25 ft. double copper coil. Includes delivery, connecting and city permit. 25 ft. gas pipe if needed. $26.50 value. This week. **$21.75**

$2.00 Down Sale



$2 DOWN and 18 Months to Pay

Gas-heated home clothes dryer. Dry your clothes indoors in all weather. Easier; better; KEEPS CLOTHES CLEAN! Capacity equal to 60 ft. line. Regularly $96. Special this week, **$79.50**



SAVE 1/3 This Week
95 Cents Down
$1 for 6 Months

The best kitchen table made. White porcelain top, 40½x25 in., guaranteed not to chip or stain from food acids. Domestic Science make: white enamel base. Large cutlery drawer. Regularly $10.25; this week, **$6.95**

Stores

30 p.m. daily
d Saturdays till 9 p.m.
West 63rd Street
9-41 Cottage Grove Ave.
31 South Michigan Ave.
1 Commercial Avenue
9 West Roosevelt Rd.
turday)

You can do it Better with GAS

SALE $2.00 DOWN SALE

"Ask a Wieboldt Customer"

The Three Wieboldt Stores

"Ask a Wieboldt Customer"

Ashland—Ogden: One Block South of Madison St.—SEEley 1000 | *On Milwaukee Ave., Near Ashland—ARMitage 1000* | *On Lincoln Ave., Near Ashland—WELlington 1000*

A Special Offering of

Skinner's Crepe

At an Unheard of Low Price!

$2.17 Yd.



SKINNER'S CREPE

To find this famous, heavy, unweighted, pure thread dyed Skinner's Flat Crepe at this phenomenally low price is a rare event, indeed. It is flawlessly woven, extremely soft, and is admirably suited for dresses, skirts, blouses, wraps, etc. In all the staple colors, as well as a good selection of evening shades. We urge you to shop early for a value such as this cannot be guaranteed to last all day!

Centerstrong Sheets

81x90-inch size, made of splendid quality, soft finished sheeting with double woven reinforced center and selvage, giving extra strength where the wear is greatest. You'll search far to find a value to equal this; special at

$1.78 *81x90 Inches*

New Wash Fabrics

Long useful lengths of the very newest fabrics, patterns, and colorings. You'll save considerable if you purchase these desirable fabrics liberally.

32 inch dress ginghams; 32 inch black sateen and suitings — 15c yd. — 36 inch printed novelty percales; 36 inch plain color pongees

17c yd. — 39 in. hard twist chiffon voiles; 39 in. fine printed voiles; 36 in. fine printed percales — 17c yd.

36 inch printed broadcloth shirtings; 36 inch printed and plain pongee — 20c yd. — 45 and 50 inch novelty bordered voiles; 32 inch fine zephyr ginghams

Buy Your Spring Frock Now!

From This Attractively Priced Group

$15.75



Women's and Misses' daytime frocks—spring's newest modes! The most charming styles—the finest materials! The great buying power of our three stores can be realized in this offering, for without this large buying, we could never have secured such lovely dresses as these to sell at so low a price. A style, a fabric, a pattern and a color to suit each individual taste!

Sizes 16 to 20 years for Misses, 36 to 46 for Women, and some larger sizes.

The Fabrics

Lustrous Crepe Satin, Flat Crepe, Georgette

The Styles

Buoyancy, the joy of youth, is reflected in every line of these dresses—double duty neck effects, with ties; skirts with pleated inserts and godet inserts, and shirred effects.

The Colors

Raspberry, Lettuce Green, Marie Antoinette, Etc.

The Trimmings

The trimmings display an unusual amount of newness and originality, including combination color silk tassels, novelty buttons and smart touches of gay embroideries.

Imported Chinese

Filet Chair Backs

A Special Selling!

58c



The Chinese have outdone themselves in the weaving of these useful yet fashionable cream color chair backs. The designs are unusually attractive and pleasing, and they are offered at this low price because of a very special purchase. Average size, 11x15 inches, finished with tassels.

Rayon Bed Spreads

$3.94



Another shipment just received! 80x105 inches, in rose, blue, gold and lavender. 72x105 inches for twin and ¾ size beds, in rose and lavender. Long enough for bolster cover—two pretty patterns to choose from.

Mail and Phone Orders Promptly Filled.

100 Pc. Dinner Sets

One-Third Off!

$26.40



A dinner set of unusual quality and attractiveness. Made of American china with a pretty border decoration in blue with neat gold lines. Full service for twelve people. We believe this value is without an equal in all Chicago!

Electric Irons!

at a Low Price

$1.77



Think of it! The genuine Bersted electric irons at this low price! Full nickel plated, with tip-up stand, guaranteed element, complete with cord and plug.



Wash Board 34c — The regular family size, well made — will not tear clothing.

Solid Copper Wash Boiler No. 8 $2.98 — Rochester make, with one-piece cover, stationary wood handles. No. 9 size, $3.24.

Large Size Clothes Dryer 77c — A convenient size; three feet high, with plenty of drying space.

Tungsten Light Bulbs

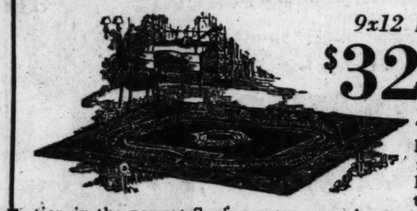


25, 40, 50 and 60 Watts

15c

Buy a liberal supply of these electric light bulbs now—a special purchase, brings them to you at the regular cost price, and when they are sold we'll probably not be able to offer them at this price again.

Axminster Rugs



9x12 Ft. Size

$32.75

These rugs have just been received—heavy, lustrous qualities, in the newest Spring patterns and colorings, and their low price makes them unusual values. Their beauty is seldom equaled except in rugs selling at far higher prices!

Royal Carpet Sweepers

Radically Reduced

$1.89



Unusually well made—all metal mahogany finished case. The brush extends the full width of the sweeper. The most serviceable sweeper on the market at the price of an ordinary one!

Electrically Lighted

Console Mirrors

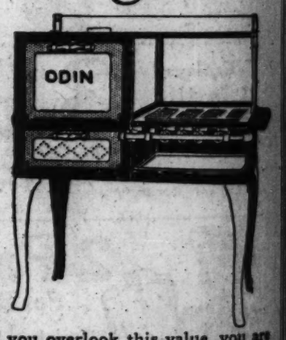


A large size that is ideal for placing above mantels. Two attractive electric sconces at the side, as illustrated, produce a pretty effect. The mirrors are heavy plate glass, neatly mitered; the frames are finished in polychromed blue, gold and silver. Very specially priced (while they last) at only

$6.95

White Porcelain Gas Ranges!

$39.50



We believe this to be absolutely the greatest gas range value that we or any other store has ever offered! These ranges have pure snowy white porcelain oven doors, splashers, legs and tray. Large, roomy oven and broiler, with four powerful burners — one large and three regular size. If you overlook this value, you are surely missing the opportunity of a lifetime. Connected free!

$2.00 Down

Balance in Easy Payments!



White Enamel

Bassinettes

$3.17

Unusually well made, with rubber tired wheels and strongly woven spring. A great value!

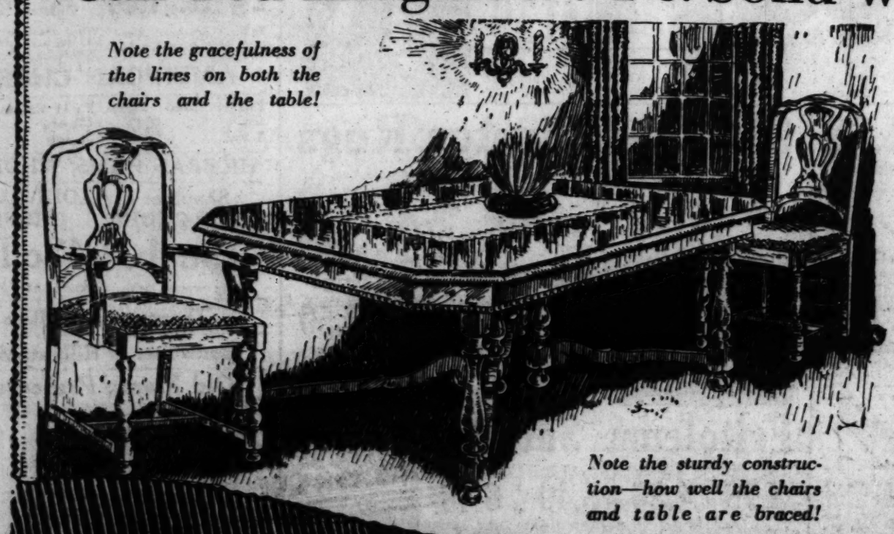
Mattresses

$1.48

Size 18x36 inches to fit the above bassinettes. Built to give long service.

Can You Imagine a 7-Pc. Solid Walnut Dining Suite So Low!

Note the gracefulness of the lines on both the chairs and the table!



Note the sturdy construction—how well the chairs and table are braced!

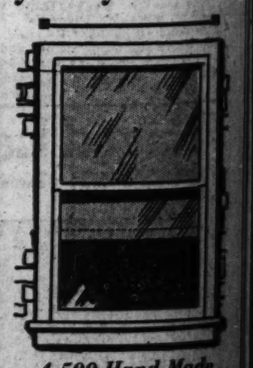
It Is Specially Priced at Only

$149.50

Here it is—a suite quite without a peer as to point of beauty, construction, finish and price! It bears, as does every other piece of Wieboldt furniture, the "Wieboldt Guarantee Tag," and it tells you this information about this charming suite:

Solid Walnut Construction
5-Ply Walnut and Gumwood Top
Italian Period Design Adaption
Three-Tone Walnut Finish
Angora Mohair Slip Seats

The 5-ply top prevents cracking and warping. You may choose from two popular finishes, French or American Walnut. The entire suite consists of the table, five side chairs and one host chair with arms. This suite is all we claim it to be, and an inspection will prove it!



4,500 Hand Made

WINDOW SHADES

67c

Hand painted oil opaque—an unheard of low price—because of very slight imperfections. Mounted on guaranteed rollers in all the leading colors. Four sizes—38 in. x 7 ft., 38 in. x 6 ft., 36 in. x 7 ft., 36 in. x 6 ft.

"Ask a Wieboldt Customer"

Ashland—WELlington 1000

ed Chinese
hair Backs



one
g of
nable
The
ttrac-
y are
e be-
hase.
, finished with tassels.

ed Spreads
$3.94

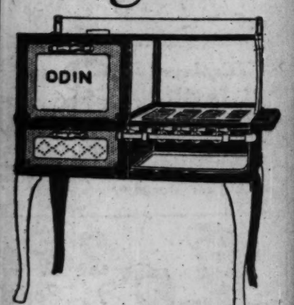
Another shipment just received! 80x105 inches, in rose, blue, gold and lavender. 72x105 inches for twin and ¾ size beds, in rose and lavender. Long enough for bolster cover—two pretty patterns to choose from.
Orders Promptly Filled.

Dinner Sets
f!



uality
de of
pretty
with
ervice
elieve
ual in

Porcelain Ranges!



f you overlook this value, you are rtunity of a lifetime. Connected

Balance in Easy Payments!



4,500 Hand Made
WINDOW SHADES
67c

Hand painted oil opaque—at an unheard of low price—because of very slight imperfections. Mounted on guaranteed rollers in all the leading colors. Four sizes—36 in. x 7 ft., 36 in. x 6 ft., 36 in. x 7 ft., 36 in. x 6 ft.

PART 8 DRAMA

Chicago Sunday Tribune

THE WORLD'S GREATEST NEWSPAPER

Theaters Movies
H. L. Mencken
Music Churches

FEBRUARY 7, 1926.

The United States Senate

By H. L. Mencken.

LIKE all the other more refined and elegant clubs of this great nation the United States senate has been vastly damaged by prohibition. Not, of course, that it has actually gone dry. I do not frequent it personally, but I am told by reliable agents that its members, wet and dry, still manage to lave their whistles when the need arises. The senate, in its earliest days, was full of three bottle men, and its traditions have been somewhat bibulous ever since. One of the most accomplished guzzlers that Washington has seen in modern times served in it until very recently. He was an honest man, drunk or sober, and always voted wet.

The senate has been ruined by the preposterous frauds, chiefly from the south and middle west, who drink wet and vote dry. Obviously, they are not gentlemen, and equally obviously a club which gives them all the rights of membership is not an agreeable resort for men who are. Worse, they constitute a majority, and so the whole place takes its tone from them. I do not object to teetotalers. On the contrary, I have a high respect for them, as for men capable of a feat that is inordinately difficult under prohibition, and, in my judgment, against the law of God. But how any one can be polite to a scoundrel who sobs for prohibition with a jug in his pocket is quite beyond my imagination. I'd as lief be polite to a prohibition agent, to a Y. M. C. A. secretary, or to a hangman.

In private life, one treats such swine to the boot tip, literally if they are encountered *a cappella*, and metaphorically if they are accompanied by their friends. But a senator cannot kick another senator. It is not only a high crime and misdemeanor; it is also unclubby. He must treat even a wet dry courteously, and listen to him. It is my contention that no man can stoop to such revolting hypocrisies without doing grave damage to his immortal soul. He becomes, like the wet dry, a fraud. The whole senate, of late, is sicklied o'er with the pale cast of fraudulence. Its best days are behind it.

* *

Not, of course, that it lacks able and interesting men, even today. The two Reeds, from Missouri and Pennsylvania, are certainly not lacking in ability. The Reed of Pittsburgh, just past 45 and in the full bloom of vigor, is the perfect model of a high toned corporation lawyer—suave, alert, well informed, easy in manner, very sure of himself. He rose as the tail of the Mellon kite, but he will be heard of later on, I believe, on his own account. The great crater left by the translation of Penrose to the celestial pastures still yawns tragically. The Curtises and Smoots rattle around in it like Cal in the White House. It will have a new tenant, I predict, toward the end of Senator Reed's first term, and it will be comfortably filled by the middle of his second.

The other Reed of Kansas City, gets vastly less attention than he deserves from the Washington correspondents. He is an incorrigible independent, and hence beyond their imaginations. They are all sturdy regulars, and of both parties: the man they most admire is the perfect stalwart. One cannot spend all morning drenching Mr. Coolidge with vaseline and cologne water, and then rise to Senator Reed in the afternoon. He has all of the qualities that pessimists say have gone out of our public men. He is an adept and highly successful politician, and yet he is the complete antithesis of the party hack. No more formidable debater has been heard in the senate in recent years. He is a master of the art of thinking on his legs—and he thinks in terms of 16 inch shells.

The senate half of the *Congressional Record* would be as dull without Reed, as the house half. When he horns into a debate, if only to ask a casual question, the whole atmosphere changes. What was, perhaps, only a series of flatulent recitations becomes at once a clash of ideas and wills. Tender senators take to the cloakrooms, and leave him to his sanguinary hunting. Once he achieved the curious feat of making a colleague burst into tears on the floor. In the battle over the egregious Charles Beecher Warren he achieved the still more curious feat of knocking out the senate majority and the president of the United States.

* *

But such men are now rare in the senate, and their number, I believe, tends to diminish, chiefly because of the seventeenth amendment. Direct elections fill the chamber with mountebanks of the type of Magnus Johnson, the Minnesota professional yokel, and Capper, the Kansas professional Christian. It is easy for boob bumpers, trained in the rustic chautauquas, to get in, but it is very hard for men of any genuine dignity. And the seats that the boob bumpers fail to grab fall to hack politicians of the school of Watson of Indiana and Weller of Maryland.

The most independent and useful senators, some one was lately observing, now come from the less populous states. Borah of Idaho and Walsh of Montana are examples. One reason is that their constituents are usually far off, and so cannot march upon Washington and waste their time. Another is that they have fewer constituents to think of, and hence fewer factions to placate. An eastern senator, if he comes from a large state, has to devote at least two-thirds of his time to purely political business. Even the late Henry Cabot Lodge, for all his lofty mien, was an assiduous job getter, and always had half an hour for visitors from Massachusetts. The Pennsylvania senators, during a Republican administration, and the Virginia senators, when the Democrats are in power, are literally overwhelmed. Only recently Senator Pepper of Pennsylvania was so rattled by the demand for jobs that he fell into the dreadful obscenity of denouncing the titular head of his party.

The ambassadors of the states west of the Mississippi escape most of this nuisance, and so they are able to give their attention to statecraft, and when they happen to be intelligent, they attain to proficiency at its practice, and get into the first pages. Both of the senate floor leaders come from the transpontine regions. Some day you will be reading a great deal about the senators from Hawaii and Alaska.

* *

The senate, as I have said, has been spoiled as a club by prohibition—and by the direct election of senators. Certainly it must be depressing for a man of any intelligence to have to associate, day in and day out, with a rabble of Anti-Saloon league marionettes and cow state John Baptists. There was far better society in the old time saloons of Washington; there is better society, even today, among the colored intellectuals of the town. But the charm of the upper chamber still lingers, and it is easy to see why.

A United States senator, once he is sworn in, is almost the only genuinely free man left among us. Unlike a representative, he doesn't have to start his campaign for reelection at once; he has a term of six years, and may take his ease for four of them. Unlike a member of the cabinet, he is not responsible to any one, and need not give an account of himself. And unlike a President or a justice of the supreme court, he is under no obligation to work on days when he feels like loafing.

For six long years he is completely his own man, free to say whatever he pleases and do whatever he pleases. If he offends the high and mighty, the high and mighty must grin and bear it. If he jumps the party traces, it takes a long while to punish him. If, tiring of the great affairs of state, he wants a holiday, he is free to take it. There is no way to oust a senator—that is, no way that is certain to work. A representative, under the present rules, is no more than a private in a regiment, with no rights that the officers are bound to respect. But a senator is an officer himself, and of high rank. He must be attended to. It is dangerous, even for other senators, to use him roughly. He can bite.

Thus gentlemen who like that sort of power continue to get their names on the senate waiting list, despite all the new state John Baptists, and all the hack politicians, and all the Anti-Saloon league lickspittles. They hope, I daresay, for better days. The senate chamber is the only place where such hopes may be still entertained. At the other end of the capitol there is only Egyptian night.

[Copyright: 1926: By The Chicago Tribune.]

HEADLINERS IN THE PHOTOPLAY MONTH

THE SIX BEST PICTURES OF JANUARY

LADY WINDERMERE'S FAN	LIGHTS OF OLD BROADWAY
THE GOOSE WOMAN	THE EAGLE
MANNEQUIN	STELLA MARIS

By Mae Tinee

GOOD MORNING!

Not so easy to choose just six "best pictures" this time. January had many good ones! But I—personal—got the most kick out of the ones mentioned above.

"LADY WINDERMERE'S FAN" was such a smooth and polished thing! Though modernized, it stuck closely to the original play by Oscar Wilde, and Ernst Lubitsch, who directed it, displayed his usual skill, which is, you know, SKILL! And then, weren't May McAvoy and Irene Rich delightful? Yes, the entire production was an intelligent and beautiful thing and I guess most of us loved it.



IRENE RICH in "Lady Windermere's Fan." [Seely Photo.]

* *

"THE GOOSE WOMAN" was unusual and absorbing with Louise Dresser giving a marvelous interpretation in the title rôle. You remember—she portrayed a gin-sodden wreck of a woman who had once been a famous opera singer. It was adapted from Rex Beach's novel, which was a mystery story. Mighty interesting. Skillfully directed.

* *

"MANNEQUIN" was a thriller, wasn't it? Made, you know, from Fannie Hurst's prize winning Liberty Weekly serial. It was beautifully done throughout, with lots of action, and the suspense well sustained. James Cruze directed it and has a right to be proud of his job. Dolores Costello and Alice Joyce were the two charming women in the case.

"LIGHTS OF OLD BROADWAY" presented Marion Davies as twins in the screen adaptation of Laurence Eyre's "The Merry Wives of Gotham." The picture was funny, and clever, and picturesque, and as full of haunting memories of other days as an old time song. Miss Davies played her two rôles adroitly and was in both of them a beautiful sight to see.

"THE EAGLE"—Rudy, girls, and the lovely Vilma Banky in a thrilling adventure romance. But I should tell YOU about "The Eagle"!

"STELLA MARIS" gave us another lovely girl in a double rôle—Mary Philbin. As a hot house flower and a poor little alley weed she did some great work. The picture as a whole was breath-taking.

* *

Rudy in Person—Not a Movie

And they hissed in hushed ecstatic glee
"It's HIM!" "It's he!" "It's HIM!" "It's he!"

Rudy, you know. He came to call Monday. And if you think there wasn't excitement around the neck of the woods where this office is located, I ask you to believe me that there WAS!

From the moment this certain party entered the Sunday room, that department became the most important place in town, for the time. Not a girl in the building but had a moment's pressing business there—and the MEN—ha! Males who never in this world venture our way came in with furrowed brows to ask if there was a letter for them? Or had anybody called them on the phone? And were we sure our clock was right? And as they queried of anybody and everybody they fed their jealous, gleaming eyes on the famous dark gentleman so unconcernedly chatting and smoking in the southeast corner, right under a picture of himself.

Speaking of sitting—he was placed. "Not there, please," I had to say as he started to take a chair. "Promised faithfully to have you face the room. You know . . . !"

"I am pleased," said Mr. Valentino, simply, and with great poise arranged his person so the light of his countenance was not obscured from the shifting groups of his observers.

The awfully nice Mr. Ashcraft, his representative, murmured of business upstairs and disappeared, leaving us alone. Mr. Valentino and I smiled at each other. He said he was glad to meet me and I told him how nice I thought it was of him to come over. He offered me a cigaret out of a gold box with a tassel—no, I didn't—lighted one himself and thanked me for the favorable review I had given "The Eagle."

"I liked it," I said. He said—so did he, only it could have been better done if more time could have been given to the filming of it. We discussed a lot of other pictures and then started gnawing on "The Sheik." And HE said:

"I wasn't so awfully good in that, Miss Tinée. They made me do a lot of tawdry, melodramatic things—crude as the devil. That was the picture that insured my popularity—such as it is—but it wasn't myself who put myself across. It was——" he hesitated.

* *

Page 54 Was Responsible.

"Yes?" I said helpfully. He grinned a wicked, boyish grin.

"It was page 54," said Mr. Valentino.

"Beg pardon?"

"Page 54 of the book."

"And what was on page 54 of the book?" asked the dumb interviewer.

"Everybody who was crazy about my picture—knows," replied Mr. Valentino politely. "You weren't. I remember, you see."

I hedged. "No? Well—do you think the sort of talk the picture started has been—in the long run—a good thing for you?"

"Yes and no," said my famous visitor slowly. "Of course, it made me. 'The Four Horsemen' had introduced me most favorably. This put my name in every home. I was in demand. The women liked my brand of romance. (If I may call it that.) So far, so good. BUT, because the women like me does NOT mean that I'm effeminate—and some of the talk about me gets my goat. Granted I am 'a woman's man'—a woman's man is not an effeminate one. Yet they say the silliest things about me. Why, in this afternoon's paper I see I'm supposed to wear fur lined pajamas! Ridiculous, and unkind, and unjust!"

"Jealous, maybe?"

"Perhaps. And cannot one be jealous and just at the same time?"

"Well—can he?"

"Maybe not. It is the answer!" replied the hero glumly. He leaned forward, flexing his arm.

"Feel that!"

"Ummmmmmm!"

"A he man's muscle," said Mr. Valentino, leaning back triumphantly.

"I'LL say!"

"I have to be strong to do the stunts I do—like, in 'The Eagle,' leaning over from a vantage point above and lifting a man bodily off his mount, with one hand, picking his pocket with the other, etc. That is not effeminacy," said he, lighting another cigaret. (The stubs he left were tenderly collected later by adorers.)

* *

Single Blessedness for Him.

And then we got personal and he said with great emphasis that he had not intention of marrying Vilma, or Mae, or Constance, or any other of those so gorgeous ladies to whom he has been reported engaged. NOBODY, in fact, for, O, four or five years! (That was Monday, remember, and I see by this Wednesday morning's paper Pola awaits him in Albu-

[Continued on page five.]

City Heard Debussy Sixteen Years Ago

By Edward Moore.

NEW YORK has once again recorded itself as the center of the musical universe. One of its papers announces that Mr. Toscanini is to conduct today a work by Debussy "which is scarcely known to contemporary music lovers." It is "La Mer."

This is a truly enviable state of mind, in its bland assumption as well as its unconscious humor. The only thing against it is a few cargoes of facts.

Along in 1910 the late Cleofonte Campanini used to conduct "La Mer" at the Sunday afternoon concerts, which were pleasant observances in the weekly schedules of the old Chicago Opera company, and he made a good job of it. About the same time Mr. Stock took up the work. He never quite got to the point of regarding it as one of the best sellers in the repertoire of the Chicago Symphony orchestra, but taking one season with another, it became a fairly standard item. Incidentally he is planning to present it again on Friday afternoon and Saturday night of this week.



FLORENCE AUSTRAL, soloist with the Symphony orchestra this week. [Apeda Photo.]

"La Mer" is one of the larger achievements in Debussy's career. It is nearly as fine as "The Afternoon of a Faun," "Iberia," or the "Two Nocturnes." It is one of the few pieces concerned with the sea that ever got big enough in vision to mean the sea. For while many composers have tried to deal with an oceanic view, the result of their labors has frequently been a lake, and a rather small lake at that.

* *

Mr. Stock Gives Unusual Program.

Since contemporary music lovers do not exist in this hinterland—there is no escaping the deduction—I shall take the liberty of quoting again from the gentleman who has stated it. He finds the music of "La Mer" to be in a way duplex, "the ocean that seems an actuality of wet winds and teasing spray and inexorable depths and reaches, and that uncharted and haunted and incredible sea that opens before the magic casements of the dreaming mind."

It is a somewhat unusual program, this of Mr. Stock's, of two distinct sections, with Florence Austral, the soprano, as the connecting link. The first half will consist of Gustav Holst's Japanese Suite, which I do not find recorded in past performances of the orchestra, then "La Mer," and finally Miss Austral singing Weber's "Ocean, Thou Mighty Monster."

The second part is Wagnerian: "Lohengrin," introduction to the third act and "Elsa's Dream," with Miss Austral; "Siegfried," the orchestra in "Voices of the Forest"; "Die Götterdämmerung," Siegfried's death music, and the finale, including "Brunnhilde's Immolation," again with Miss Austral.

This soprano was one of the sensations of last season at the music festivals at Cincinnati and Evanston. They speak of her career as unusual, which it would seem to be. She used to sing as an amateur—her name, I believe, is Florence Mary Wilson—until more for the fun of it than anything else, she entered a competitive music festival at Victoria, New South Wales, where she was living.

Fritz Hart, the director of the Melba conservatory at Melbourne, advised her to take up the serious study of music. She completed her course in 18 months, went to London for further study, and in 1922, four years after she had heard her first opera, she adopted part of the name of her native land as her own stage name, and appeared as Aida, Isolde, Elizabeth, and all the Brunnhildes of the Ring, also in orchestral concerts under Felix Weingartner, Sir Henry Wood, Sir Landon Ronald, and in 1923 in the Verde Requiem at the Crystal Palace.

* *

Chaliapin Sings at Auditorium.

Feodor Chaliapin is to sing at the Auditorium this afternoon for the benefit of the North End club. It is said this will be his only Chicago appearance of the season. When he comes again, it will be at the head of his own opera company, wherein he will sing Don Basilio in "The Barber of Seville."

In Mr. Chaliapin's past appearances with the Civic Opera company here, there have been rumors that he was somewhat insistent about having things take place on the stage in accordance with his own ideas. Apparently the same conditions are going to prevail when he makes his operatic tour.

He has stipulated that he, the star of the organization, is to select his own cast. The only selection made public thus far is Elvira de Hidalgo as Rosina. The artistic director who will stage the opera is to be Feodor Chaliapin. The scenery will be painted by M. Korovin, who made the production of Anna Pavlowa's "Don Quixote," but Mr. Chaliapin will inspect and approve the scene models and costume plates. He has engaged Eugene Plotnikoff, who conducted for him in Moscow and Petrograd, to be musical director.

The only thing left is a special drop curtain. This is being designed by Feodor Chaliapin Jr.

Returning to this afternoon's program, it will probably be made up of songs announced by Chaliapin after he appears on the stage, which is his custom, but there is the promise that some of the songs will be in English.

There will be a notable feature in the song recital given by Clara Bloomfield at Kimball hall on Tuesday evening. It is that Miss Bloomfield's aunt, the famous pianist, Fannie Bloomfield Zeisler, will play her accompaniments, probably the only time that the immortal Fannie has ever acted in such a capacity.

Miss Bloomfield classifies as a diseuse. She has been a pupil of Lombardi, Ernestine Schumann-Heink, and Marcella Sembrich in matters tonal, also of Yvette Guilbert, of whose fascinating interpretive art she is said to be an able disciple. Her program will be chiefly of folk songs from the lore of England, Ireland, Germany, France, Russia, Poland, and Ukrainia, also including a group by Moussorgsky, Gretchaninoff, and Rachmaninoff.

* *

Boston Hears "Pelleas and Melisande."

By this time the Civic Opera company will have finished its annual invasion of Boston and will be on its way to Baltimore, Washington, and points west and south. The two weeks would seem to have pleased the Bostonians mightily, including the performance of "Pelléas and Mélisande," concerning which Miss Garden is quoted as saying that the Boston performance of the work was the best that had ever been given, anywhere.

Apparently, however, some of the Bostonians are not quite up to "Pelléas." I find the following protest in the Globe of that city:

"It is to be hoped that people who want to see Mary Garden and are not particular about what opera they see her in, will not select 'Pelléas.' There are enough people hereabouts who will come to hear Debussy's music and to watch a well rounded performance to fill the house. In other seasons the performances of 'Pelléas' have been times of trial for the musical portion of the audience. There are a number of exquisite orchestra interludes between the scenes, during which the curtain is lowered and the house kept dark. The persons who have only come for Mary Garden, and are wishing they had picked a 'real' opera like 'Thais' to see her in, have talked cheerfully and pertinaciously through these interludes, despite frantic endeavors of the musically inclined majority to hush them up. Opera is not, in general, a 'highbrow' entertainment, nor is Mary Garden a 'highbrow' performer. But 'Pelléas' and her performance in it are of the

[Continued on page three.]

"EMBERS" IS GLOWING FRENCH ADAPTATION

By Burns Mantle.

NEW YORK.—[Special Correspondence.]—A year ago Henry Miller admitted a little tearfully from the stage of his theater that he had serious thoughts of retiring.

But you know actors. Henry was overwrought because he was disappointed in that particular play, and other things.

This week he is back at the home theater with a sentimental and domestic drama from the French that he evidently likes, and he was happy to tell everybody present Monday night that whatever else he may do he will not retire.



HENRY MILLER, Back to the New York stage in "Embers."

Which is perfectly all right with me. I like him. When he cries and when he doesn't. He is a pretty thorough job as an actor, and ever so well meaning.

This new play is one called "Embers." It is from the French of Wolff and Duvernois, and A. E. Thomas made the adaptation. It is fairly heavy with plot. In it a sentimental historian, knowing his wife has practically left him for her lover, takes unto himself a pretty little shopgirl mistress.

A year later both the historian's wife and his mistress become mothers practically at the same time. It was, I suppose, during the agitation for bigger and better families in France. The wife comes through nicely with her lover's offspring, but the little mistress dies, leaving the historian with a motherless infant. They are both boys.

Then the historian, determined to give his own son a home and have a hand in his rearing, deliberately substitutes him for his wife's baby during a change of nurses and she never knows the difference. Not for six years, anyway. When I left the theater the historian had about induced her to adopt what she supposed was his illegitimate son, but which was in reality her own child.

A little labored, this plot. For a time I feared Mr. Miller himself would also be brought to bed with child, such was the progress of the stage birth rate. But the play escaped being ridiculous by reason of the holding value of its story and the wise playing of Mr. Miller, Laura Hope Crews, and Florence Shirley.

* *

More from the French.

"A Weak Woman" is daring. That incorrigible fellow, Henry Baron, is in again with another French farce having to do with the ways of philanderers and their mildly curious, if not completely acquiescent, ladies. "A Weak Woman" he calls this one. It was Baron, you may recall, who shocked one season with "The Rubicon," and another with "The Bride Retires," and before that tried an adaptation of "Amoureuse," which he called "A Night of Love," or some such thing. Neither Henry nor his productions are worth much memory room.

"A Weak Woman," like most of them, is made possible by the careful playing of a carefully selected cast. The Morgan boys, Frank from the "Firebrand," and Ralph, who was the fooled husband in "Cobra," are featured with Estelle Winwood, she of the saucer eyes and the bland ingenuousness so helpful to the playing of risque situations.

In the argument Estelle plays a widow who is in love with both the Morgans and unable to choose between them. One is an athlete, a champion fencer, the other a composer, rather sensitive and fine.

Invited to visit Frank, the handsome athlete, in his rooms, she goes in order to convince herself that, even surrounded by propitious furniture, her sentiments are purely Platonic. Frank, too, is eager to prove to her that he can be good on occasion. Especially just before a fencing match, in which he will be called upon to defend his title.

But at the end of the second act a discreetly motivated drop curtain is barely down in time to shut out the widow's surrender. And the day following the Paris papers are filled with regrets that the defending champion had lost his match.

Thereafter the lady, convinced that she really stands in need of the proper restraints of matrimony, turns to the poet. And he, being broad minded and still much in love, overlooks the affair of the afternoon visit to his rival.

The response to this newest audacity has been lively, but in no way sensational. One thing in its favor as a marketable comedy is that the adaptation was made by Ernest Boyd, a gentleman of letters who, wearing a sandy beard, looks like a character from the Bible and is known to his intimates of the inner circles, so George Kaufman tells me, as "the bold in the bush." Mr. Boyd has assisted greatly in the refining process, and, save for the brazenness of the situation itself, which is probably enough, there is little if any offense in the play.

* *

"Big Bill" Does His Honest Best.

I have had no more than a glimpse of that aspiring champion William T. Tilden II. performing as a social settlement worker and modest lover in a piece called "Don Q. Jr." But that glimpse convinces me that Big Bill is doing at least the best he can.

He has courage, this lad. Any man upon whom fate has visited the curse of swivel hips needs courage publicly to face the world. And more courage to fight the sneers of the world through seven national championships and several that were international.

I have seen this same Big Bill time and again walk out on the Forest Hills courts, at once the cynosure and the butt of all within view of him. He has a mincing way of walking, or seems to have, because of his unusual height and his supple body.

I have heard the open sniggering of the crowd as he practiced, swinging himself into curious poses, or standing with his hands on his hips like a mannequin.

But I never have seen him fail to turn this unmannerly sneering into applause before his match was finished, and usually, partly because of his trick of letting the other fellow get within winning distance of him and then calmly showing up the entire tennis world, he is swept toward the showers by a whirlwind of cheers.

"Big Bill" isn't much of an actor. Why in the name of sense he wants to try to be any kind of an actor it is not easy for me to understand. But he is at least an honest amateur who does no harm and some good to the play.

"Don Q. Jr." is a sentimental comedy drama about a little fellow who stole money to help out a pal with a sick wife and who was caught and reformed and made happy in the end. Young Bill Quinn, who was with the Dennis Neilsen-Terrys playing the kid in "The Crooked Friday," and is a clever boy actor, has the name part.

* *

Breaking Out with Ibsenitis.

I don't suppose I would be justified in speaking of it as an attack of Norwegian measles, but we certainly are breaking out with a rash of Ibsenitis.

Last week I told you of Eva Le Gallienne's success with "The Master Builder." This week we have had a revival of "Hedda Gabler" made by the Actors' theater, with Emily Stevens in the titular rôle, and another Le Gallienne revival of "John Gabriel Borkman," with a German actor, Egon Brecher, playing the name part to Miss Le Gallienne's Ella Rentheim. And within the week we shall see "Little Eyolf" revived at the Guild, though not by the Guild. And there seems to be a definite demand, of sorts, for each of them.

"Hedda," of course, has a following. Playgoers of our time, particularly women playgoers, collect impressions of this unhappy heroine's interpreters as our play loving ancestors collected impressions of many Hamlets. Most of them have seen the Mrs. Fiske, Mary Shaw, and Alla Nazimova

[Continued on page three.]

This Thing and That Thing of the Theater

By Frederick Donaghey.

SOMETHING more about "The Miracle," of course; there's a great deal to the pantomime, if that be really its classification; and most of what is to it is rich with reasons why the Chicago engagement should be made successful. . . . Letters—not so many of them, but good letters from readers who can write—come with sneers and sniffs and sarcasms for what the senders delight in calling the ballyhoo for "The Miracle"; and letters of the kind make me slightly ill with impatience. It is true that extraordinary space has been devoted to the venture; and it is equally true that "The Miracle" is an extraordinary venture. Nothing nearly so extensive, in a quantitative way, has ever before been undertaken in the theater, here or abroad. Nothing else on a large scale so far achieved in the theater has been so nearly free from pretense, and, therefore, so nearly real. Most aspects of the enterprise are news, and a proper matter for newspapers. The efforts put forth by the Chicago newspapers to create and stir up interest in the performances have been decent and right. There is no reason why Mr. Gest should have brought the spectacle hither unless he might have just that kind of help and support.



TOM PATRIOLA He's dancing oddly in the current Scandals.

—

"The Miracle" is, as Mr. L. L. T. argues in a letter, "a show for which admissions are sold"; and "The Miracle" is, nonetheless, Mr. L. L. T., a *happening*, also, in that it is something in the experience of all who see it to be marked with rubrics. . . . "The Miracle," in the view of Miss Lena Gran, "is alien, and a terrific waste of money that might have been devoted to doing something big and fine for American theatrical art." "The Miracle," Miss Gran, is imported, but is hardly alien. The legend of how the Virgin took on the duties of the errant nun was live and virile folk-lore in many lands at least ten centuries before America was discovered; but it is universal, and no more alien than the religion of the Christians or of the Jews. The essential beauty and the human appeal of the legend have taken the fancy of workers in all the arts. One of the gems of English poetry is Adelaide Proctor's treatment of the old tale,—although I suspect that John Davidson's ballad is more familiar. Materlinck was at his best when he used the theme for his lovely play of "Sister Beatrice,"—a play that serves as the libretto of André Messager's like-named opera. An insolent and tawdry use of the legend in the theater was made some seasons back by Edward Knobloch and Mr. Belasco in a sappy and simpering piece named "Marie-Odile." . . . There is nothing "alien," Miss Gran, in a tale whose appeal is to all peoples, including those whose attitude toward the religious implications of the tale is non-believing,—or even furiously hostile.

* *

The Good Comedy in the Harris.

SIR: As you have, so have I a great deal of liking for "They Knew What They Wanted," which I regard as a perfect pippin of a hut-play, as it was the fashion to call the little pieces which the Irish Players used to do with such charm and reality. I think, however, that your saying that the "posture" of Amy, Tony, and Joe is again a twist of the Francesca di Rimini motive is not as happy as what struck me when I saw the play in New York. What struck me was that it was like Cyrano's wooing Roxane for Christian in Rostand's fine play.

Maybe that situation is less "eternal" than that of Francesca, the ugly soldier, and the elegant young Paolo; but it was the thought pressed into me as Amy, a forlorn little bum seeking rest and a let-up on worry as the mail-order bride of an unknown farmer far from the lights and sights of the Frisco that means metropolis to so many poor souls, took it for granted that the Joe who talked like the letters she had read was the Tony whose bride she had come to be.

C. WILLIAMS PEACOCK.

P.S.—I'm glad "Gas" baffled you, too. I was rather afraid, as I departed with my five-dollars' worth the night it opened, that you might "get" it as I didn't.

C. W. P.

—

While grateful to Mr. Peacock for a letter that serves three or four purposes (one of his, at least, and three of mine), I prefer to find the basic parallel of "They Knew What They Wanted" in the Francesca legend. Cyrano was older than Christian, for one thing; for another, Roxanne did not mistake one for the other, and was merely fooled into believing that it was Christian who poured forth the lovely address of love as she stood in her balcony above the hidden poet. . . . Whereas, plainly, Amy's plight is Francesca's plight, and Joe's is Paolo's; and the parallel carries even unto the full implication of Dante's words—"And they read no more that day."

And (P.S.) "Gas" didn't baffle me; and I "got" it. . . . I'm sorry, of course; but I "got" it.

* *

Miscellany.

"The Student-Prince," "Kid Boots," and "The Hottentot," three made-in-America entertainments, were staged last week in London, where "Rose-Marie" and "No! No, Nanette!" have for months been in high favor. . . . George Graves, a London tradition when it is a matter of noting the comic men of operetta, flung himself out of rehearsals of "The Student-Prince"; and Oscar Figman was rushed from New York to act Lutz.

—

Mr. J. J. Shubert, there to superintend the venture, has stirred London into one of its easy rages by the simple process of doing away with the foolish pit-seats for "The Student-Prince." The so-called pit in the English theaters is an arbitrary matter of one or two or three or six rows at the rear of the main floor which are sold, like gallery-places, on the first-come-first-served plan. The number of rows constituting the pit varies with the pull of the play on view.

—

And the Chicago run of "The Student-Prince" will round out a calendar-year Saturday night of next week—the 20th instant. The operetta already holds the Chicago record for a consecutive run of a play with music. The record was held until last week by "No! No, Nanette!"

—

"Say It with Girls!" is the title of what C. B. Cochran, the London producer, says will be his last revue. He complains that ideas for revue are scarce, and gifted women hard to get. . . . Miss Elizabeth Hines, here last Summer in "June Days," is to be in the cast of his new one.

—

Hamilton Revelle, a dude of a leading-man about the time the Nineteenth Century was winding up its affairs, announces that he is on his way to Italy to act with the Signorina Maria Bazzi, a tragic lady of that land who had a go at entertaining New-York early in the current season. One of her enterprising ideas was to act "Rain" there; and, although she used an Italian text, the owner of the play was quick to make her stop. . . . So far as is known, Mr. Revelle will be the first American actor to give aid to an Italian star in the home-towns.

—

Mr. Tilden, best of the tennis-players, last night ended his first adventure as a star of the drama. . . . Those who saw him in something named "Don Q Jr." say he was about as bad as they make 'em.

Chicago Invites the Whole United States to a Feast of Art and Super-Spectacle.

F. RAY COMSTOCK and MORRIS GEST
HAVE THE DISTINGUISHED HONOR TO PRESENT
The World's Greatest Artistic Accomplishment

"The MIRACLE"

In Three Acts and Eight Scenes

Book by Karl Vollmoeller—Music by Engelbert Humperdinck and Friedrich Schirmer—Production Designed by Norman-Bel Geddes

Staged by Max Reinhardt
Produced Under the Personal Supervision of Morris Gest

Company of 600 People

SIX WEEKS ONLY

NOTICE: With the theater transformed into an impressive Gothic Cathedral interior and the action of the music-drama pantomime beginning quietly, it is respectfully requested that all be in their seats by 7:50 o'clock evenings, and 1:50 o'clock matinees, as otherwise much of the atmosphere will be missed. No one will be seated after 8 o'clock evenings or 2 o'clock matinees until the end of the first scene.

Three Matinees This Week—Wed., Fri. and Sat. at 2

NO INCREASE IN PRICES

Evenings at 8 Sharp; Matinees Wednesday and Saturday at 2 Sharp
Special Mats. Lincoln's and Washington's Birthdays
Final Performance Saturday, March 20

AUDITORIUM
CHICAGO

Plenty of Seats for All Performances
MAIL ORDERS NOW—NAME 3 OR 4 DATES

A COMPETENT STAFF OF FIVE EXPERTS TAKING CARE OF MAIL ORDERS.
Special Attention Given to Mail Orders From All Over the United States.
PRICES—For all performances: Box seats, $4.00; chancel seats (main floor), $4.00. Balcony, first 4 rows, $4.00; next 5 rows, $3.00; next 9 rows, $2.50; next 7 rows, $2.00. First gallery, first 3 rows, $2.00; next 5 rows, $1.50. Second gallery, entire, $1.00. Add 10% War Tax.

Special Attention Given to Large Parties and Schools

Address all orders to the Treasurer, Auditorium Theatre, Chicago, making checks payable to him. Enclose self-addressed stamped envelope. Special Arrangements with Chicago, North Shore & Milwaukee; Chicago Rapid Transit; Chicago, South Shore & South Bend; Illinois Traction; Aurora, Elgin & Chicago; Elgin & Belvidere; Rockford Interurban; Chicago Interurban Traction Co.; Chicago, Ottawa & Peoria Railroads to Facilitate Transportation from All Points. Inquire of Your Local Station Agent.

SEATS NOW SELLING

AUDITORIUM BOX OFFICE, 9 A. M. to 9 P. M.
THREE BOX OFFICES TO ACCOMMODATE PATRONS

To My Chicago Friends

I will re-open here, at the Apollo Theatre in "Big Boy" Monday night February 15th feeling stronger and better than ever. Line forms at the Box Office tomorrow morning at nine o'clock; seats on sale for the balance of the engagement

Sincerely

Al Jolson

LAST TWO WEEKS

The STUDEBAKER

GALA MAT. LINCOLN'S BIRTHDAY $1.00 $1.50 $2.00

ENGAGEMENT EXTENDED
UP TO AND INCLUDING SAT. FEB. 20

40th WEEK IN CHICAGO 40th

Messrs. Lee & J. J. Shubert present
The WORLD'S FAVORITE OPERETTA

BLOSSOM TIME

"It is a lovely diversion."
Mr. Frederick Donaghey in The Tribune.
"It is the happiest production of the four seen here."
Mr. Ashton Stevens in The Herald and Examiner.
"It behooves Chicago to move into the Studebaker now."
Miss Amy Leslie in The News.
"Most popular operetta of the generation."
Mr. Eugene Stinson in the Journal

CHICAGO'S LOWEST MUSICAL PRICES

WED. & LINCOLN'S BIRTHDAY MATS. $1.00, $1.50, $2.00
SAT. MATS. $1.00, $1.50, $2.00, $2.50
SAT. & SUN. NIGHTS $1.00, $1.50, $2.00, $2.50, $3.00
EVES. (MON. TO FRI.) $1.00 TO $2.50 NO HIGHER

FOR YOUR CONVENIENCE TICKETS MAY BE PURCHASED AT THE CENTRAL TICKET OFFICE, ROTUNDA APOLLO THEATRE. NO INCREASE IN PRICES

A. H. WOODS'
ADELPHI
CLARK NEAR MADISON

TOMORROW at 8:10
MATS. WED. FRI. SAT. at 2:20

WINTHROP AMES presents
GEORGE

ARLISS

in JOHN GALSWORTHY'S
OLD ENGLISH
SPECIAL LINCOLN'S BIRTHDAY MAT. FRI.

Good, Clean, Honest Fun
IS ON TAP AT THE
CORT
TONIGHT And Every Night Mats. Wed. & Sat.



Xtra Mat. Lincoln's Birthday
John Golden's Famous Hit

PIGS

SPECIAL RESERVATION PLAN FOR OUT-OF-TOWN PATRONS
Sun. to Fri. and Sat. Eve. $1 to $2.50
Wed. and Fri. Mat., 50c to $2.00. Sat. Mat., 50c to $1.50. All prices include war tax.
MAIL ORDERS SOLICITED
"Just a Rambling Pile of Merriment"

BEN-HUR

A picturization founded on the mighty drama of that name from Lew Wallace's immortal story

A METRO-GOLDWYN-MAYER PRODUCTION
IN ARRANGEMENT WITH
ABRAHAM L. ERLANGER
C. B. DILLINGHAM & F. ZIEGFELD Jr.

Directed by FRED NIBLO

With RAMON NOVARRO, BETTY BRONSON, MAY McAVOY, FRANCIS X BUSHMAN & CARMEL MYERS



PRICES
NIGHTS 50¢ to $2.00
SAT. and HOLIDAY MATS 50¢ to $1.50
ALL OTHER MATS INCLUDING SUNDAY 50¢ to $1.00
ALL SEATS RESERVED

OPENS TOMORROW NIGHT at 8:20
at the
WOODS THEATRE
RANDOLPH & DEARBORN STS.

TWICE DAILY THEREAFTER 2:30-8:30
Sunday and Holiday Matinees at 3 P.M.

SEATS AT BOX OFFICE FOR ALL PERFORMANCES

ILLINOIS—Tonight
A. L. Erlanger and Harry J. Powers, Managers
Mats.—Friday (Lincoln's Birthday) and Saturday. Best Seats $2.50

7th ANNUAL EDITION

GEORGE WHITE'S NEW SCANDALS NEW

WORLD'S GREATEST SHOW

2:15 P.M. **PALACE** MUSIC HALL 8:15 P.M.
Orpheum Circuit Vaudeville

WEEK COMMENCING SUNDAY MATINEE
DIRECT FROM LONDON TRIUMPHS

TED LEWIS

AND HIS MUSICAL CLOWNS COLUMBIA PHONOGRAPH ARTISTS
assisted by Miss BOBBIE ARNST



CORAM | LILY McCONNELL & CO. in "AT HOME" | JOHNNY HYMAN
THREE AUSTRALIAN BOYS | BILL ROBINSON and "DARK CLOUD of JOY" | CARL EMMY'S PETS
FRANKIE HEATH IN A QUARTETTE OF SONG STORIES

A. L. ERLANGER & HARRY J. POWERS, Mgrs.
BLACKSTONE
TONIGHT at 8:20

DAVID BELASCO'S CROWNING ACHIEVEMENT
HOLBROOK BLINN
JUDITH ANDERSON in
The DOVE
by WILLARD MACK from the story by GERALD BEAUMONT

THE MELODRAMA SUPREME OF THE SEASON
ASTOUNDING SUCCESS!
THE BRILLIANT EMPIRE THEATRE NEW YORK CAST INCLUDING WILLIAM MORRIS
MATINEE SATURDAY ONLY

LAST 3 WEEKS of Chicago's Biggest Hit

The Great State-Lake Orpheum Circuit
11 A.M. CONTINUOUS 11 P.M.
VAUDEVILLE - WEEK STARTING TODAY - PHOTOPLAY



MOSS & FRYE | FREDA & PALACE

PHOTOPLAY'S EXCLUSIVE SHOWING OF "The MAN UPSTAIRS" with Monte Blue and Dorothy Devore

COME EARLY FOR GOOD SEATS—11-12 NOON IS A GOOD TIME

SAM H. HARRIS | TONIGHT
MATINEES WEDNESDAY AND SATURDAY

Amy Leslie in The Daily News says:

"RICHARD BENNETT AND PAULINE LORD IN 'THEY KNEW WHAT THEY WANTED'"

Create vivid portrayals."

* * *

"This play makes the season so much better—there is the quality of veracity in the acting of the comedy and the same quality in the play." *Frederick Donaghey, Tribune.*

* * *

"Miss Lord's Amy is another miracle moron to match her Anna Christie; Mr. Bennett's Tony is unlike anything else in his wide versatility; a character perfectly identified." *Ashton Stevens, Herald and Examiner.*

* * *

"Full-flavored play, catching many widely divergent viewpoints—every line of it is written out of good observation." *O. L. Hall, Evening Journal.*

* * *

"Of the plain-spoken plays that are the vogue right now, 'They Knew What They Wanted' is the most convincing—everybody sat and applauded vigorously while the players responded, curtain after curtain." *C. J. Bulliet, Evening Post.*

A THEATRE GUILD SUCCESS

7th TREMENDOUS WEEK!

The BIG PARADE

Directed by KING VIDOR
Story by LAURENCE STALLINGS

Starring JOHN GILBERT with RENEE ADOREE

BUY YOUR SEATS IN ADVANCE
EVERY CHAIR IN THE GARRICK THEATRE RESERVED
ALL TICKETS ON SALE AT THE BOX OFFICE FOR ALL PERFORMANCES

TWICE DAILY 2:30 8:30
SHUBERT GARRICK
SUNDAY MAT. AT 3:00

NIGHTS 50¢ TO $2.00
SAT. & HOLIDAY MATS 50¢ TO $1.50
ALL OTHER MATS (INC. SUN.) 50¢ TO $1.00

A METRO-GOLDWYN-MAYER PRODUCTION

SELWYN — TOMORROW NIGHT — 2 WEEKS ONLY

Evenings Including Sunday—Mats. Thurs. and Sat. This Week
(Note—No Thursday Mat. Feb. 12. Sat. Mat. Only)
Charles Dillingham and A. H. Woods announce
Farewell American Appearances of England's Greatest Comedian

CYRIL MAUDE

in the Hilarious Comedy

"THESE CHARMING PEOPLE"

by MICHAEL ARLEN
Author of "The Green Hat"

LA SALLE Tonight

Edgar Selwyn presents The Season's Sensation



DANCING MOTHERS

By EDGAR SELWYN & EDMUND GOULDING
With MARY YOUNG AND JOHN HALLIDAY

MATS. WED. & SAT.

SPECIAL MATINEE WASHINGTON'S BIRTHDAY
POP. MAT. WED. 50¢ TO $2.00

BERTHA OTT ANNOUNCES
ORCHESTRA HALL Today at 3:30
ANASTASIA Soprano San Carlo Op. Co.
RABINOFF
Studebaker Theater
Today at 3:30
Bauer Joint Recital Casals
PRINCESS Theater
Today at 3:30
Jacques Thibaud Violin Recital
THIBAUD
KIMBALL HALL NEXT TUES. EVE. FEB. RECITAL—Folk Songs and Lieder
Clara Bloomfield
Fannie Bloomfield Zeisler at the Piano
NEXT SUNDAY at 2:30 Studebaker
—Recital—
Polish Pianist
MUNZ
PRINCESS Theater Next Sunday at 3:30
Helen Stanley
Soprano Recital

MAJESTIC
12 NOON—CONTINUOUS—11 P.M.
8 BIG ACTS 8 AND MOVIES

WEEK COMMENCING NOON TODAY

THE GREAT
NICOLA
MIRACLES OF SLEIGHT-OF-HAND CHEER

FRISCO & RICHARDS | "MAYTIME" | TROUT & HEFF

EMPIRE COMEDY FOUR

LLOYD NEVADA & CO.

SERVENTY TWINS AND JAZZ PIRATES

PLAYHOUSE THEATRE
410 S. Michigan

"THE HAUNTED HOUSE"
BY
Owen Davis

Laughs, Thrills and Suspense

The Play Is Packed with Laughs and the Theatre Packed with Laughers

It's the Wow of the Season

EVENINGS 8:30
MATS. WED., SAT., 2:30

Special Matinee
Lincoln & Washington's Birthday

ORCHESTRA HALL Tues., Feb. 16 8:15 P.M.
Metropolitan Debut
RAOUL
BERGER
IN VIOLIN RECITAL
Adolph Rosicka, at the Piano
Prices 50c, $1.10, $1.65, $2.20

GREAT NORTHERN THEATER Feb. 14 at 3:30
'MUSICAL ODDITIES'
By Campus Entertainers from
St. Procopius College, Lisle, Ill.
With 3 Musical Prodigies from Fort Dodge, Iowa. Tickets 50c to $2.50 (Tax Free).

GLICKMAN'S Blue Island Ave. at Roosevelt Rd. Harrison 0351
MATINEE at 2:30—EVENING at 8:30
STEIGER CASE
SENSATION OF TODAY

SHUBERT GREAT NORTHERN JACKSON BLVD. NEAR STATE TONIGHT AND WEEK

SPECIAL NOTE: FOR YOUR CONVENIENCE TICKETS MAY BE PURCHASED AT CENTRAL TICKET OFFICE, ROTUNDA APOLLO THEATRE RANDOLPH & DEARBORN STS. NO ADVANCE IN PRICES

MESSRS. SHUBERT PRESENT
The MOST BRILLIANT GORGEOUS MUSICAL HIT

The STUDENT PRINCE
IN HEIDELBERG

STAGED BY J. C. HUFFMAN

COMPLETES A SOLID YEAR'S RUN NEXT WEEK AN ABSOLUTE TRIUMPH

COMPANY of 111 INCLUDING 60-MALE CHORUS-60

51st BIG WEEK EVES at 8:30 MATS. 2:30

WITH GEORGE RASELY AND EILEEN VAN BIENE

SPECIAL MAT. LINCOLN'S BIRTHDAY, FRIDAY, FEB. 12
SPECIAL ANNIVERSARY MAT. WASHINGTON'S BIRTHDAY, MON. FEB. 22

---

the most beautiful musical play the world has ever seen

To Chicago:

We are happy to announce that J. Harold Murray, originally cast for the role of the Prince in "Castles In the Air," but who was prevented from joining the company by the success in New York of "Captain Jinks," in which he sang—and acted—the title role as only J. Harold Murray could, is now with us—and you—and will play Prince Carol in "Castles" at the New Shubert Olympic Theater beginning Wednesday evening, Feb. 10.

The coming of Mr. Murray completes, what we believe to be, the most perfect cast ever assembled in a musical play.

MEEHAN AND ELLIOTT, INC.

John Meehan and James W. Elliott's

"CASTLES IN THE AIR"

Tonight at 8:30

"YOUNG BLOOD IS BRIGHT—ALERT—ACTED DELIGHTFULLY"
—FREDERICK DONAGHEY, TRIBUNE

JAMES FORBES' GREAT AMERICAN COMEDY hit
HELEN HAYES EDMUND BREEZE GILDA LEARY ERIC DRESSLER
at the SHUBERT PRINCESS CLARK ST. AT JACKSON

POP. MATS. WED. & SAT. at 2:20
SPECIAL MAT. WASHINGTON'S BIRTHDAY, FEB. 22

FOR YOUR CONVENIENCE TICKETS MAY BE PURCHASED AT THE CENTRAL TICKET OFFICE, ROTUNDA APOLLO THEATRE. NO ADVANCE IN PRICES

ORCHESTRA HALL TOMORROW at 3:00
WESSELS & VOEGELI Announce
VIOLIN RECITAL by SAMUEL
DUSHKIN
TICKETS 50c, $1.10, $1.65, $2.20

ORCHESTRA HALL
FRIDAY at 2:15 SATURDAY at 8:15
CHICAGO SYMPHONY ORCHESTRA | FLORENCE AUSTRAL SOPRANO
FREDERICK STOCK, Conductor

ORCHESTRA HALL SUN., FEB. 21 at 3:00
WESSELS & VOEGELI Announce
PIANO RECITAL—ALEXANDER
BRAILOWSKY
Tickets Thurs., 50c, $1, $1.65, $2—Plus Tax

ORCHESTRA HALL WED., FEB. 24 at 8:15
WESSELS & VOEGELI Announce
PHILADELPHIA ORCHESTRA
Leopold STOKOWSKI Conductor
TICKET SALE OPENS THURSDAY
$1.00 $2.00 $2.50 $3.00—Plus Tax

Rachel Busey Kinsolving Announces
THE PLAYHOUSE TODAY at 3:30
Leff Pouishnoff
IN PIANO RECITAL
THE PLAYHOUSE SUN., FEB. 21 at 3:30
Claire Dux
Seats $2.75...$2.20, $1.65, $1.10

TODAY AT 3 P. M.
Only Chicago Appearance
FEODOR CHALIAPIN
Assisted by
MAX RABINOWITZ, Pianist
AUDITORIUM THEATRE
GOOD SEATS LEFT AT POPULAR PRICES

CHICAGO'S GREATEST BURLESQUE
STATE-CONGRESS THEATRE
State Street—Near Congress
40 People—All Seats 50c
CONTINUOUS—1 TO 11 P. M.

RTHERN TONIGHT
N BLVD NEAR STATE MATS. WED. & SAT.
ENCE TICKETS MAY BE PURCHASED AT
FFICE, ROTUNDA APOLLO THEATRE
BORN STS. NO ADVANCE IN PRICES
RS. SHUBERT
PRESENT
ST BRILLIANT
EOUS MUSICAL
HIT
IDENT
RINCE
IN
IDELBERG
BY J.C. HUFFMAN
51ST
BIG WEEK
EVES AT 8:10
MATS. 2:10
NY of 111
INCLUDING
E CHORUS-60
AND EILEEN VAN BIENE
N'S BIRTHDAY, FRIDAY, FEB. 12
WASHINGTON'S BIRTHDAY, MON. FEB. 22
utiful musical play
has ever seen
to announce that
, originally cast
he Prince in
air," but who was
oining the company
n New York of "Cap-
which he sang—and
role as only J.
uld, is now with us
ill play Prince
" at the New Shu-
ter beginning
, Feb. 10.
f Mr. Murray com-
elieve to be, the
ever assembled
HAN AND ELLIOTT, INC.
nd James W. Elliott's
ES IN THE AIR"
onight at 8:30
G BLOOD
GHT—ALERT
DELIGHTFULLY"
RICK DONAGHEY TRIBUNE
GREAT AMERICAN COMEDY HIT
EEZE GILDA LEARY ERIC DRESSLER
at the
HUBERT
RINCESS
ST. AT JACKSON
SPECIAL MAT. WASHINGTON'S BIRTHDAY, FEB. 22
TICKETS MAY BE PURCHASED AT THE APOLLO THEATRE NO ADVANCE IN PRICES
ORCHESTRA HALL TOMORROW EVG'G at 8:15
WESSELS & VOEGELI Announce
VIOLIN RECITAL by SAMUEL
DUSHKIN
TICKETS 50c $1.10 $1.65 $2.20
ORCHESTRA HALL
FRIDAY at 2:15 SATURDAY at 8:15
CHICAGO SYMPHONY ORCHESTRA | FLORENCE AUSTRAL SOPRANO SOLOIST
FREDERICK STOCK, Conductor
ORCHESTRA HALL SUN., FEB. 21 AT 3:00
WESSELS & VOEGELI Announce
PIANO RECITAL—ALEXANDER
BRAILOWSKY
Tickets Thurs., 50c, $1, $1.50, $2—Plus Tax
ORCHESTRA HALL WED., FEB. 24 EVG'G at 8:15
WESSELS & VOEGELI Announce
PHILADELPHIA ORCHESTRA
Leopold STOKOWSKI Conductor
TICKET SALE OPENS THURSDAY
$1.00 $2.00 $2.50 $3.00—No Tax
Rachel Busey Kinsolving Announces
THE PLAYHOUSE TODAY at 3:30
Leff Pouishnoff
IN PIANO RECITAL
THE PLAYHOUSE SUN., FEB. 21 at 3:30
Claire Dux
Seats $2.75, $2.20, $1.65, $1.10
TODAY AT 3 P. M.
Only Chicago Appearance of
FEODOR CHALIAPIN
Assisted by
MAX RABINOWITZ, Pianist
AUDITORIUM THEATRE
GOOD SEATS LEFT AT POPULAR PRICES
CHICAGO'S GREATEST BURLESQUE
STATE-CONGRESS THEATRE
State Street—Near Congress
40 People—All Seats 50c
CONTINUOUS—1 TO 11 P. M.

Odds-and-Ends of Stage-News

THREE playwrights banded as the Dramatists' Guild (which is an underlying body of the Authors' League of America) have settled upon the terms which they say producers must meet if they are to produce plays written by any of the members. The playwrights have been in a furious mood ever since they found out, not long ago, that some of the producers were making deals with movie-magnates whereby the film-rights were disposed of without consulting the authors. Now the authors say they will boycott any producer who dares to stage a play not written by one of their number; and they add that foreign authors may have their works staged within the pale only when they are members of a protective organization affiliated with the Dramatists' Guild. . . . It is all as funny as can be; and the playwrights have had Dudley Field Malone, who is funnier than any of them, draw up the new papers.

Tropes venturing into Florida report immense takings.

Augustus Thomas thinks the time is just right to try again with his play named "Still Waters," not written for the glorification of the Eighteenth Amendment. . . . When it was staged last year, Mr. Thomas, himself, undertook to act the principal rôle, although in the days when he was an actor on hire he didn't rank as a good one, I've been told. Anyway, his present plan is to do his own managing, and let somebody else do the most important acting.

Will Rogers fares well on his tour as a talker, and plans, it is understood, to keep on touring as a talker through next season. . . . And Mr. Ziegfeld says nothing about another issue of the Follies. The issue recently shown in the Illinois was bereft last night of the comical W. C. Fields, who withdrew to take up a juicy contract in the movies. Johnnie Dooley has been moved into the sketches wherein Mr. Fields was so amusing.

Miss Blanche Bates is expected soon to act in a play made by Harry Wagstaff Gribble from a novel named "The Back Seat."

* *

Aux Italiens!

Hamilton Revelle, a dude of a leading-man about the time the Nineteenth Century was winding up its affairs, announces that he is on his way to Italy to act with the Signorina Maria Bard, a tragic lady of that land who had a go at entertaining New-York early in the current season. One of her enterprising ideas was to act "Rain" there; and, although she used an Italian text, the owner of the play was quick to make her stop. . . . So far as is known, Mr. Revelle will be the first American actor to give aid to an Italian star in the home-towns.

J. Harold Murray is to succeed Irving Beebe as the hero of "Castles in the Air" Wednesday night. Mr. Murray sang here, in the Garrick, two years ago in a pallid operetta named "Thelma." . . . Miss Vivienne Segal, who sings with more skill than any other young woman now in operetta, is back in the cast in the Olympic. Miss Irene Dunn was good enough to go on as the heroine while Miss Segal was ailing. . . . And Manert Kippen, who gave up a villain's rôle in the piece some weeks ago, also is back.

The news out of Chicago some weeks ago that "A Light from St.-Agnes" was both a jazz-opera and a hit in the Auditorium hasn't worked any serious injury, as yet, to W. Frank Harling, the composer, although nobody is heard to whistle any of the tunes from that opus. It was announced three weeks ago that he was to do the score of an operetta named "Deep River" to a libretto by Laurence Stallings, co-author of "What Price Glory?"; and now he has been engaged to write an incidental score for the dramatization of Dean Byrne's colorful and diverting tale of "Messer Marco Polo." . . . I think it has been told in THE TRIBUNE that Sidney Blackmer is to be the star of this play.

* *

Parting.

Miss Barrymore and Walter Hampden, after acting together in "Hamlet" and "The Merchant of Venice," are to part. . . . He is about to revive "Cyrano de Bergerac," in which two seasons ago he had the astonishing run of 250 performances in New-York. She, it is told, will soon be seen in a new play.

Miss Gladys Cooper, when through acting in the London production of "The Last of Mrs. Cheyney," is to appear, it is said, in W. Somerset Maugham's comedy named "The Letter." . . . Also, it seems that a paragraph in THE TRIBUNE to the effect that "The Last of Mrs. Cheyney" was all through in London was not nearly true, and that the play is still a big draw there. The paragraph was based on cable information.

There is a talk of a special Chicago cast in William Anthony Maguire's rip-roarer named "Twelve Miles Out," which is all about bootleggers and hijackers in the waters washing New-York, with William Courtney as the toothiest actor.

"Find Papa!" is the name of one new play. Will Deming and Miss Mabel Acker are to be in it. . . . Ernest Glendenning is to try the two-a-day in a sketch named "Officer O'Fishant," by Frank Conlan. The sketch had a hearing in New-York two weeks ago at a public gambol of the Lambs. . . . "Velvet" is something by Edward L. Goodwin announced for early production. . . . And George Kelly's most recent play "Philip Goes Forth," is not to be staged until the Autumn.

The Theater Guild's revival in New-York of "Arms and the Man" will be taken off at the end of this week. . . . This has been the most successful of the Guild's ventures so far this season, although never a riot at the box-office. The revival of "Androcles and the Lion" didn't click; "Merchants of Glory" was a flat failure; so was "The Glass Slipper"; and "Goat-Song" is reported as not liked by the Guild's subscribed clientèle,—which now numbers all but twenty thousand persons, and is said to be peevish about the plays it pays to see. One complaint, I'm told, is that the Guild has been giving too much Shaw; and, if this be true, then the clientèle is out of pre-cious agreement with Mr. Shaw, himself.

E. D.

BOTH ARE BRITISH: ONE'S A STRANGER



MISS GILDA LEARY — MISS EDNA BEST

MISS LEARY is currently employed as the naughty parlor-maid in "Young Blood"; and, if you've taken note of her interesting way with that good part, you've been made aware that she is in possession of an accent. It is congenitally her own: she comes from England. . . . So does Miss Best, also: she is with Mr. Maude in "These Charming People," and is on her first tour of the States. Back in London, she has had high rating for some seasons as an actress of hoydenish and ingenuous young women; and she has what is held there to be the high honor of having acted the title-part of "Peter Pan."

SEASONED



WALLACE FORD

He's the player of the adolescent hero of "Pigs," and is liked. . . . It is told that young Mr. Ford's past has had to do with Abie-plays: that he was the youngster, William Scott, in "Abraham Lincoln," and the youthful lover of the title in "Abie's Irish Rose."

New in New-York

These are the novelties bulletined for this week in the New-York theaters:

"The Jay-Walker," by Miss Olga Printzlau, with Miss Mary Daniel and Curtis Cooksey. . . . 'Tis said that the character of this play is not as facetious as the title may indicate.

"The Beaten Track," by J. O. Francis, with Miss Eleanor Daniels, Gavin Muir, Miss Lucille Likolas, and Wallace Erskine. . . . The producer seeks to identify Mr. Francis as "the author of Lord Howard de Walden's prize play, 'Change.'" The play was acted in Chicago [in what is now the Playhouse] about eleven years ago by a cast of Welsh actors, of whom Gareth Hughes remained in this country to achieve fair distinction in other plays and in the movies.

"Port o' London," by George W. Oliver, with Basil Rathbone and Miss Alison Skipworth. . . . This play, then named "The Maelstrom," was tried out two weeks ago in one of New-York's outlying theaters. It has to do with Cockney life and character.

"Lulu Belle," by Edward Sheldon and Charles MacArthur, with Miss Lenore Ulric and Henry Hull. . . . Reports from Philadelphia indicate that this work classifies as hot stuff. The principal characters are Negroes. The authors are ex-Chicagoans; and Mr. MacArthur was for a time a reporter for THE TRIBUNE.

F. D.

THE BEST JOKE I EVER HEARD

What is the best joke you ever heard? If you'll write it out and it is published, $1 will be paid. No manuscripts returned. Address Best Jokes Editor, The Tribune, Chicago.

Forgetting.

Tim—What's that piece of string tied around your finger for?

Jim—My wife put it there to remind me to mail her letter.

Tim—And did you mail it?

Jim—No, she forgot to give it to me.

M. K.

Speaking of Experience.

Cycling Amazon [after collision]—It was your fault! I was riding carefully and I've had eight years' experience in riding.

Pedestrian—Madam, I think it was yours! I was walking carefully and I've had 68 years of experience.

K. H. K.

On the Ground.

She—What do you know about love?

He—Plenty. I drove a taxi for three years.

M. B.

Changing Bills

"Dancing Mothers" in the La Salle.—The play, after six weeks in the Selwyn, is transferred to the little theater in Madison Street for a minimum of four weeks, with arrangements for an extension in case attendance is as liberal as hoped for. . . . Starts tonight.

Cyril Maude in "These Charming People" in the Selwyn.—The popular English comedian in a piece by Michael Arlen that was among the Autumn successes in New-York. The comedy is not a dramatization of any of the matter in Mr. Arlen's like-named volume of short tales, but is a piece of his acted in London as "Dear Father." Miss Edna Best, an English soubrette, will make her first Chicago appearance with Mr. Maude, who, it is said by him, is on his final American tour. . . . Opens tomorrow night.

This week's rotation of principal players in "The Miracle":

Monday, Tuesday, Thursday, Friday nights and Friday and Saturday afternoons, Lady Diana Manners as the Madonna.

Monday and Friday nights and Wednesday afternoon, Miss Elinor Patterson as Megildis.

Tuesday and Thursday nights and Friday and Saturday afternoons, Miss Iris Tree as Megildis.

Wednesday [first time in Chicago] and Saturday nights, Lady Diana Manners as Megildis.

Wednesday [first time in Chicago] and Saturday nights, Miss Elisabeth Schirmer as the Madonna.

MONDAY, FEBRUARY 15:

Al Jolson in "Big Boy" in the Apollo.—Resumption of a popular engagement suspended January 26, in its fifth week.

MONDAY, FEBRUARY 22:

"The Vortex," with Noël Coward, in the Selwyn.—Mr. Coward's play about some unlovely Londoners and the things and habits that make them unlovely. The piece was immensely successful last year in London and in the course of a New-York engagement recently terminated. . . . Miss Lillian Braithwaite, a popular London actress, comes with Mr. Coward.

MONDAY, MARCH 8:

Leon Errol in "Louis the Fourteenth" in the Illinois.—The well-liked buffoon, not here in the three years since "Sally," in an imported piece wherein he performed many weeks in New-York. . . . The production is Mr. Ziegfeld's, and is said to be sumptuous.

SUNDAY, MARCH 21:

The Chariot Revue in the Selwyn.—Miss Beatrice Lillie, Miss Gertrude Lawrence, and Jack Buchanan in a program prepared for this country by André Charlot from items in various entertainments he has staged in London. . . . Miss Lawrence and Mr. Buchanan will be new-comers in Chicago.

MOVING



MISS DOROTHY BURGESS

She is the actress of the boozing, loose-minded moron-like daughter whose conduct helps to make a red-hot mamma of the seemly matron who gives title to "Dancing Mothers." . . . Miss Burgess, who had been an unimportant also-ran of the cast, stepped into the rôle of the daughter when Miss Helen Hayes, who had originated it, stepped out to go into something else. And she was in the play while it ran on and on in New-York last season. . . . She moves with it tonight from the Selwyn to the La Salle.

ASCHER'S
CHATEAU
BROADWAY AT GRACE ST.
ASCHER STOCK CO.
Pop. Mat. Today, 50c, 25c
—Last Time Tonight—
"KISS IN THE TAXI"
—Week Beginning Tomorrow—
Greatest Mystery Play Ever Written
"CAT AND THE CANARY"
Thrills! Chills! Laughs!
NO INCREASE IN PRICES
Every Night, $1, 75c, 50c
Bargain Matin. Thurs., Saturday and Sunday, 50c, 25c

LECTURE
ON THE
Truth of Being
Of Special Interest to All Seekers for Knowledge of Truth
By FRANCIS N. SIMMONS
LECTURER AND TEACHER
CONGRESS HOTEL
FLORENTINE ROOM
Sunday Morning, February 7th, at 11 o'Clock
Subject: "Behold the Man."
Sunday Afternoon, February 7th, 3 o'Clock
Subject: "The Rainbow of Promise."
ROSE ROOM
Tuesday Evening, February 9th, 8:15 o'Clock
Subject: "Satisfying Ambition."
Those Interested Are Cordially Invited
No Literature
NO ADMISSION CHARGE

CENTRAL THEATRE
Van Buren Near Michigan
Positively Last Week
FISKE O'HARA
IN
HIS GREATEST SUCCESS
"Jack of Hearts"
The Play That Won Unstinted Praise From Press and Public.
Special Matinee Lincoln's Birthday
"JACK OF HEARTS"
TAKES ALL TRICKS
Opening Sunday Nite, Feb. 14th
AMERICA'S GREATEST
Delineator of Feminine Types
TOMMY MARTELLE
IN HIS BRIGHT AND SNAPPY
MUSICAL PLAY
"SOME GIRL"
ANOTHER HIT FOR
THE CENTRAL
SEATS NOW SELLING

MANN'S
MILLION DOLLAR
Rainbo
CLARK AT LAWRENCE AVE.
The World's Foremost Restaurant and Amusement Palace
Fashion Show
100 — Beautiful Models — 100
Displaying the Latest Creations of Women's Apparel
Auspices Dress Industries of America
In Conjunction with
RAINBO GLORIES
Chicago's Greatest Revue
For Reservations, Ardmore 3700-1-2-3

City Heard Debussy Sixteen Years Ago

By Edward Moore.

[Continued from page one.]

real highbrow character, and not a bit sensational, except to people to whom musical perfection gives sensations."

Boston is not the only place where certain persons' own conversation is the most important thing in the world. There are some in Chicago also.

* *

Here and There in Music.

Recital givers are pretty nearly infallible in some of their habits. For years they have been noted in selecting Sunday afternoon as the one period of the week when it is possible to give a recital in Chicago. They add to this custom the variant of abandoning Sunday afternoons for a week or so, and then suddenly charging in by companies and battalions. This afternoon, for example, there are six: Chaliapin, Bauer and Casals, Thibaud, Pouishnoff, Anastasha Rabinoff, and Davidson and Gilman. It may be that they come for public approval expressed at the box office, or for what critical attention they can afterwards use in their advertising material. Whichever it is, they are greatly generous in their willingness to share with so many of their fellows.

One of the novelties later in the week is a recital of spirituals and other music of the American Negroes to be given Wednesday night at Orchestra hall by Paul Robeson, bass-baritone, and Lawrence Brown, pianist. This will be their first joint appearance in Chicago, and according to all preliminary accounts they are good. I omit a rather long discussion on the primitive, fundamental, and emotional qualities of spirituals, because a good many people know what spirituals are, even though there are only a few able to do them properly. This pair, from all indications, classify among the few.

A letter from Albert Coates, or, to be more exact, Mrs. Coates, tells of uncommon success with the production of Rimsky-Korsakoff's opera, "The Invisible City of Kiteje," at Barcelona. It was put on with what is called absolute luxury and gorgeous scenery, "better even than what we had in the old pre-war days of luxury in Russia." The Teatro del Liceo of Barcelona, with a capacity of 4,800, was packed at each performance, and two extra performances were given to accommodate the demand for seats. A press account says the opera is a masterpiece, and puts a crown of honor on the head of Russian art. The public of the third and fourth floor boxes and galleries collected a sum of money among themselves and bought a medal to present to Mr. Coates. As part of the record, the names of the three principal singers, soprano, tenor, and bass, are Jakowleva, Pozemkoffsky, and Zaporojetz.

For some weeks "The New Vocal Art," by P. Mario Marafioti, M. D., has been reposing on this desk and asking to be reviewed. It is a task to be approached with considerable hesitation. The book is both medical and artistic in its considerations. One infers that if all its directions are followed, all singers, and consequently the whole world of singing, will be transformed. The only trouble is that probably within a few months another author will outline another and quite contrary set of directions, whereby all singers and consequently the whole world of singing will be transformed.

Of making books on the mechanics of singing there is no end. They seldom agree, but to an outsider they are all equally eloquent and equally convincing. And yet there are so many bad singers in the world!

Dr. Marafioti assumes correct speaking as the logical basis for correct singing. This may be the true secret. Some singers have told me it would be correct if singing were confined to the range of a single octave. Dr. Marafioti, however, leaves me cold on the argument that Italian is a better language than English for singing purposes when he attempts to prove it by quoting an Italian poem and then translating it into English. It would not be difficult to prove the opposite by taking an English poem and translating it into Italian.

Anything, however, that will improve the singing situation deserves encouragement.

Joseph Schwarz, the baritone, has been in San Francisco singing with the opera company of that city. On his way east he will give a song recital, next Tuesday night, at the Elm Place auditorium of Highland Park.

The Royal Carl Rosa Opera company sends word from England that there is an organization in the United States calling itself the Carl Rosa Opera company, but that the first named company has not been in America for over 50 years.

Ruth Axe Brown, Teresa Huening, Carl Craven, and Hayden Parry Thomas will sing Lisa Lehmann's "In a Persian Garden" at the Hotel Windermere tonight.

ARTISTS FROM AFAR.



FEODOR CHALIAPIN. PABLO CASALS.

[Copyright: De Goeldre Photo.]

THE most famous basso and the most famous cellist will appear at the same hour, though not upon the same stage, this afternoon. Mr. Chaliapin will give a song recital for the benefit of the North End club at the Auditorium. Mr. Casals will combine artistic resources with Harold Bauer, the pianist, at the Studebaker, in a program wherein each will appear, as the lawyers say, jointly and severally.

Recitals and Concerts

Today—At 3: Philharmonic orchestra, Richard Czerwonky, conductor; Howard Preston, baritone, soloist; North Side Turner hall. . . Feodor Chaliapin, basso, song recital; Auditorium. . . At 3 and 4:15: Little Symphony ensemble, George Dasch, conductor; Art institute. . . At 3:30: Anastasha Rabinoff, soprano, song recital; Orchestra hall. . . Harold Bauer, pianist, and Pablo Casals, cellist, joint recital; Studebaker. . . Jacques Thibaud, violin recital; Princess. . . Leff Pouishnoff, piano recital; Playhouse. . . Vallie Davidson, pianist, and Harry Karl Gilliman, violinist, sonata recital; Lyon & Healy hall.

Monday—At 8:15: Samuel Dushkin, violin recital; Orchestra hall.

Tuesday—At 8:15: Clara Bloomfield, diseuse, folk song recital; Mrs. Fannie Bloomfield Zeisler, accompanist; Kimball hall.

Wednesday—At 8:15: Paul Robeson, bass-baritone, and Lawrence Brown, pianist, program of spirituals and Negro music; Orchestra hall.

Thursday—At 8:15: Chicago Symphony orchestra, popular program, Frederick Stock, conductor; Orchestra hall.

Friday—At 2:15: Chicago Symphony orchestra, subscription program, Frederick Stock, conductor; Florence Austral, soprano, soloist; Orchestra hall. . . Program repeated Saturday at 8:15.

'Embers' Is Glowing French Adaptation

By Burns Mantle.

[Continued from page one.]

Hedda. In New York some have added the Clare Eames study to that list, though Miss Eames' appearances have been few.

Now we have Miss Stevens. She, too, is an interesting Hedda, twitchy and a little detached, like her famous aunt. Having more youth and better looks than any of her predecessors, she brings a suggestion of youth to the part that helps explain her appeal to the men she teased, though it makes it less easy to understand her final renunciation of life through her overwrought disappointment in Lovborg, her disgust of Tesman, and her fear of Brack. Life would have had a stronger grip on this Hedda than the others.

You remember Huneker wrote of her: "She went through life with a chip of chastity on her shoulder, yet dare a man approach her, and she is in the throes of mock virtue." Miss Stevens is like that. But there is always a challenge in her eyes, too. You know the type.

Dudley Digges is an excellent Tesman, Frank Conroy a nicely insinuating Brack. Louis Calhern is the Lovborg and a little over anxious. Patricia Collinge seems some way to miss Mrs. Elvsted, although she tries most earnestly not to.

* *

"Borkman" Revival Wins Praise.

The "Borkman" revival adds another feather to the Le Gallienne's plumed hat. Rather an inspiring thing to see this little actress step out in a crusade for what she considers to be better drama. And to see her put it over, as we express it in the square.

She is not, so far as I can judge, the inordinately vain type of actress. She does not feature herself at the expense of her fellows, or choose only those plays in which she can shine.

Her Hilda in "The Master Builder" is an outstanding part and she vibrates through it in spirited fashion. But her Ella in "Borkman" is the rôle of a sympathetic cadaver, an aging lady of thin gray hair and a parchment skin stretched white across high cheek bones—a perfect test of versatility perfectly met, in both the picture and the playing.

There are fine individual performances in this revival. An English woman, Helen Haye, plays Ella's twin sister, Gunhild Borkman, and the scenes between these two—Ella, the aunt, fighting for the love of the Borkman boy, Erhart, whom she has brought up and for what she believes to be his salvation, and Gunhild, the mother, determined to hold her son, however unwise or selfish her demand—are perfectly played.

Then, as you know, in steps the fascinating Fanny Wilton, a widow with wiles but no weeds, and quite easily takes Erhart away from both of them. Marian Warring-Manley, a stock lady newly come to Broadway, is this Fanny, and extremely nice.

The Borkman is Egon Brecher, a stolid, solid, gutteral, intelligent German actor who visualizes the silk wolf satisfactorily and plays with considerable power.

[Copyright, 1926, By The Chicago Tribune.]

"Charge It" at Litt's
Here's $5 to Start You
Clip This Coupon! Bring it to Litt's. Use it as a $5 bill toward your first payment on any article in our store $20 or over. Only 1 coupon honored on each sale. $5
February Jewelry Sale
FREE
5,000 new accounts in February—that's my goal. To do this I am offering stupendous Jewelry values and $5 FREE to every customer. Just say charge it and you can wear the Jewelry of your choice while paying on your own terms. Your credit is good at Litt's.
Beautiful White Gold
ELGIN
Wrist Watch
$24
Exquisitely engraved model 14-k white gold 25-year case. Guaranteed accurate. The coupon cuts the price to $19.
$48
With Coupon—$43
A dazzling gem at this price, yet still lowered by the $5 Coupon. 18k solid White Gold with a Blue White Diamond. Litt trusts you.
White or Green Gold
ELGIN
17 Jewel—Special
$24
With coupon—price reduced to $19. White or green gold filled case. Guaranteed timekeeper.
$78
With Coupon—$73
Make your dreams come true with this charming ring. 18k White Gold with brilliant Blue White Diamond setting. With coupon only $73.
Diamond Black ONYX RING
$24
18k Solid White Gold set with black onyx and a brilliant Blue White Diamond. With coupon only $19. A gigantic bargain!
CASH OR CREDIT
L. LITT
JEWELRY CO.
Established 1891
Phone State 1730
Open Saturday Evenings Until 9 o'Clock
54 and 56 W. Washington St.
Three Doors West of Dearborn


CHARLESTON
CHAMPIONSHIP
OF THE
UNITED STATES
WILL BE DECIDED
MONDAY, Feb. 8th
TUESDAY, Feb. 9th
AT THE
TRIANON
WORLD'S MOST BEAUTIFUL BALLROOM
COTTAGE GROVE AT SIXTY-SECOND
WHERE CHAMPIONS FROM
Charleston, Indianapolis, Milwaukee, Topeka, Peoria, Davenport, Detroit, St. Louis, Dallas
Oklahoma City, Little Rock, Cleveland, Cedar Rapids, Waterloo, Duluth, Canton, Akron, Tulsa
St. Joseph, Mo., Grand Rapids, Fort Wayne, Kansas City, McKeesport, Memphis, Toledo, Omaha, Wichita, Clinton
COMPETE WITH
Miss Katherine Osborne and Mr. Lyman Curry
(Charleston Champions of Chicago)
FOR THE
NATIONAL CHAMPIONSHIP
WHO'LL WIN?
COME SEE FOR YOURSELF

MOTION PICTURES DOWNTOWN | MOTION PICTURES DOWNTOWN

WARNER'S ORPHEUM
STATE at MONROE
8:30 am till MIDNITE
coming!!
LINCOLN'S BIRTHDAY FRI. FEB. 12th
WARNER BROS. present
The Distinguished Star of Stage & Screen
JOHN BARRYMORE
IN
The SEA BEAST
WITH
DOLORES COSTELLO
A WARNER BROS. production



In His Arms at Last!

Rudy's supreme courtship — breaking down the barriers Vilmas' hatred bilt! The sheik's greatest conquest — you'll thrill to every moment of it.

Final Week
Cont. 9:30 a. m.

RUDOLPH VALENTINO
"THE EAGLE"
with VILMA BANKY
A romantic adventure everybody can enjoy. Riding, fighting, scheming as exciting as Rudy's love-making.
BALABAN & KATZ ROOSEVELT STATE NEAR WASHINGTON
Coming! THE WANDERER
THE FIRST BLACK SHEEP

McVICKERS
MADISON AT STATE
Paul's Special Sunday Noon Shows Are Screams!
TOMORROW!
Paul Ash
and his merry-mad cupids in
"A JAZZ VALENTINE"
Sweet Sentiment Syncopated!
When Mitten Watson Sings "Cupid Has a Busy Day!"
Then the screen—the sunny side of the war
"BEHIND THE FRONT"
Wallace Beery, Raymond Hatton, Mary Brian
Paul's Gang in "Hip! Hip! Hooray!"
Lewis Stone and Barbara La Marr in "THE GIRL FROM MONTMARTRE"

STATE AT MONROE | WARNER'S ORPHEUM | 8:30 A. M. TILL MIDNITE
Laughs—Thrills—Laughs
MATT MOORE
The CAVE MAN
MARIE PREVOST
From the Novel by Gillette Burgess
A Warner Bros. Production
COMING—JOHN BARRYMORE FEB. 12TH, IN "THE SEA BEAST"

STATE-LAKE — ORPHEUM CIRCUIT — VAUDEVILLE—EXCLUSIVE PHOTOPLAYS
"THE MAN UPSTAIRS"
With Monte Blue Dorothy Devore

RANDOLPH — STATE and RANDOLPH
Continuous 8:30 A. M. Till Midnite
STRONGHEART
THE WONDER DOG in "NORTH STAR"

MOTION PICTURES DOWNTOWN | MOTION PICTURES DOWNTOWN

BALABAN & KATZ Chicago RANDOLPH STATE LAKE
TODAY—11:45 A. M. to 12:45
Grande Organ Concert
Arsene F. Siegel, Organist
CHICAGO THEATRE CONCERT ENSEMBLE
a Classics and Popular Classics.
Doors open 10:20 a. m. with
"MIKE"
and John Murray Anderson's Stage Production
"MELTING POT"
TOMORROW
Another Giant Stage Production Created on Broadway
JOHN MURRAY ANDERSON'S
THE DIME MUSEUM
As Novel and Beautiful as Anderson's "Greenwich Village Follies"—Cast of 35—Clowns, Singers, Dancers—Fun and Funny Running Riot in a Quaint Museum.
—And on the Screen—
The AMERICAN VENUS"
The Dream of a Small-Town Girl Who Entered the Atlantic City Bathing Beauty Contest.
Esther Ralston, Larry Gray, Ford Sterling, "Miss America" (Fay Lanphier) and 75 Beauties from the Pageant of Beauty.
a Paramount Picture



WILLIAM FOX presents
BUCK JONES
"THE COWBOY AND THE COUNTESS"
THRILLING BATTLES RED-HOT ACTION, RIOTOUS HUMOR, PULSATING LOVE STORY.
MONROE
MONROE AT DEARBORN
CONTINUOUS FROM 11 A.M. to 11 P.M.

JONES, LINICK & SCHAEFER
RIALTO STATE AT VAN BUREN
11 to 11—Vaudeville and Photoplays
Last Times—KYW Radio Stars
Monday and All Week
SUPER SYNCOPATION SHOW
A Tremendous Rialto Production with 32 Jazz Stars, including
Bernard & Henri Tom Howard's Band
The Krunos Bert & Betty Ross
Al Shenk Crandall Sis Eddie Noah
Jimmy Dunn Frank & Evelyn—Others
AND A ROY MACK CHORUS
Feature Picture—First Showing
"SHIP OF SOULS"
Bert Lytell Lillian Rich
Monday Night—7 and 10 P. M.
"DISCOVERY NIGHT"
Chance to Test Home Talent—Prizes

Castle
STATE AT MADISON
WILLIAM FOX presents
THE IRON HORSE



A Great Cast of 5,000, Including
GEORGE O'BRIEN
MADGE BELLAMY
J. FARRELL MacDONALD

NORTH
BROADWAY AT LAWRENCE
RIVIERA
Uptown Circuit
1 P.M. CONTINUOUS 11 P.M.
GUS EDWARDS' "JUVENILE FROLIC"
A CAST OF TWELVE NEW PROTEGES
Venetian Masqueraders
The Meyakos
HARRIS & HOLLEY | LAMONT TRIO
ON THE SCREEN
ELINOR GLYN'S SOUL MATES
WITH Aileen Pringle AND Edmund Lowe
MATS (EXCEPT SUNDAY) 30¢ CHILDREN 15¢

PANORAMA 717 SHERIDAN ROAD
JOHN GILBERT Cont. 1:45 to 11 P. M.
MAE MURRAY "THE MERRY WIDOW"

DE LUXE On Wilson Ave. at "L" Sta.
Elaine Hammerstein CONT. 2 TO 11 P. M.
Wallace MacDonald
And Latest Series of "Adventures of Mazie"

CLARK CLARK NR. WILSON
JOHN GILBERT MAE MURRAY
"THE MERRY WIDOW"

ARGMORE Argyle & Kenmore
MADGE BELLAMY—"The Golden Strain" Cont. 2 to Midnight

MISCELLANEOUS | MISCELLANEOUS

ASCHER'S
COMMUNITY THEATRES

NEW TERMINAL | LAWRENCE and SPAULDING
CONTINUOUS FROM 1:30 P. M.
Kenneth Harlan and Patsy Ruth Miller in
"THE FIGHTING EDGE"
And a Huge Stage Program, Including:
Mahon & Scott and Their Royal Serenaders
Four Bards Martin & Mallory
Harry Kogen and His Orchestra
Ambrose Larsen at the Organ

MID-WEST Arthur Ave. at 59th St. Cont. from 2 P. M.
STARTING TODAY
Greatest Show in Town!
Big-Time Vaudeville Road Show
5—Standard Headline Acts—5
Thos Vahn, La Trae & Royal Serenaders
Marlette's Manakins
Ball & Brisco in "The Days of '61"
Arron Duo Lapo & Benjamin
News Weekly—Organ Specialties
HAZZARD'S BAND
And John Bowers and Marg. de la Motte in "Hearts and Fists"
A SHOW WORTH COMING MILES TO SEE!
Matinee Daily 2 P. M.
Evenings 6:30 to Midnight
Sundays Continuous from 2 P. M.

CALO 3448 N. Clark St. Matinee Daily
ALMA RUBENS—"EAST LYNNE"

COMMERCIAL 93d and Commercial Matinee Daily
JACK HOLT—"THE ENCHANTED HILL"
SELECTED VAUDEVILLE

CROWN Division at Ashland Matinee Daily
RICHARD DIX—"WOMANHANDLED"
SELECTED VAUDEVILLE

FOREST PARK Des Plaines at Madison
ALMA RUBENS—"GILDED BUTTERFLY"
5—BIG VAUDEVILLE ACTS—5

FROLIC 55th at Ellis Ave. Matinee Daily
ALMA RUBENS—"EAST LYNNE"

LANE COURT Clark and Center Matinee Daily
CULLEN LANDIS DOROTHY DEVORE
"THE MIDNIGHT FLYER"
SELECTED VAUDEVILLE

METROPOLITAN 47th and Grand Matinee Daily
ALMA RUBENS—"EAST LYNNE"

OAKLAND SQ. Drexel and Oakwood Matinee Daily
JACK HOLT—"THE ENCHANTED HILL"

PORTAGE PK. 4800 Milwaukee Matinee Daily
RICHARD DIX—"WOMANHANDLED"

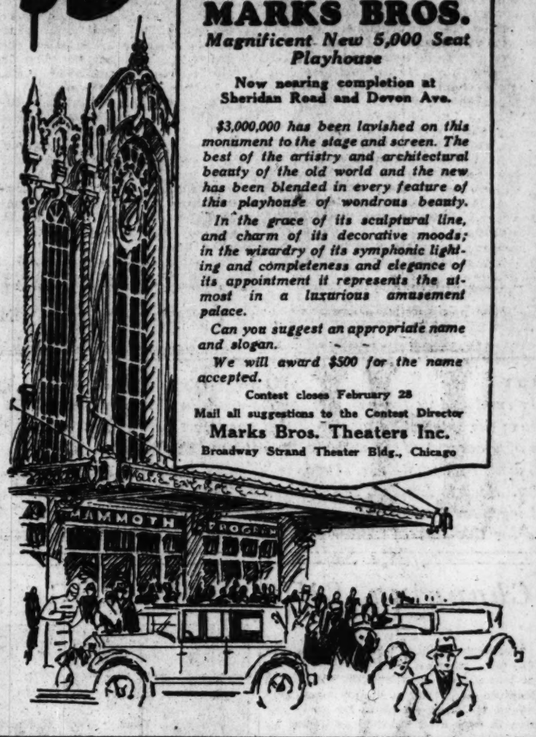
VISTA 47th and Cottage Grove Matinee Daily
JACK HOLT—"THE ENCHANTED HILL"

W. ENGLEWOOD 63d and Ashland Matinee Daily
Kenneth Harlan Patsy Ruth Miller
"Fighting Edge"
VAUDEVILLE

MOTION PICTURES NORTH | MOTION PICTURES NORTH

WIN $500.00

By Naming
MARKS BROS.
Magnificent New 5,000 Seat Playhouse
Now nearing completion at Sheridan Road and Devon Ave.



$3,000,000 has been lavished on this monument to the stage and screen. The best of the artistry and architectural beauty of the old world and the new has been blended in every feature of this playhouse of wondrous beauty.
In the grace of its sculptural line, and charm of its decorative moods; in the wizardry of its symphonic lighting and completeness and elegance of its appointment it represents the utmost in a luxurious amusement palace.
Can you suggest an appropriate name and slogan.
We will award $500 for the name accepted.
Contest closes February 28
Mail all suggestions to the Contest Director
Marks Bros. Theaters Inc.
Broadway Strand Theater Bldg., Chicago

The New NORTH CENTER
MATINEE DAILY
Lincoln Ave. & Robey St. at Irving Park Boulevard
SEATS 3,000
ELABORATE LINCOLN MEMORIAL PROGRAM
Dedicated to the great emancipator.
BIG SURPRISE STAGE PRESENTATION
Armin F. Hand and His North Center Orchestra
"THE EVOLUTION OF DIXIE"
KNICK KNACKS OF 1926
In "Dance Comedy" A gorgeous medley of dances and a wealth of beauty
THOMAS TRIO American Comedy Gymnasts
Jeremy and Grey in "Hen's Hop"
CAREY, ELLS, WORTH and MARR in "Something Different"
And a Great Photoplay
"THE PALACE OF PLEASURE"
The PALACE of PLEASURE
BETTY COMPSON
EDMUND LOWE

UPTOWN
BROADWAY AT LAWRENCE
Last times today
Will Rogers's powerful emotional comedy
"Honeymooners" 30 stage beauties and stars.
TOMORROW
Return Engagement by Popular Demand!
Those Singing, Syncopating Collegians
Waring's Pennsylvanians
In Balaban & Katz Jamboree Revue
Merry, Mirthful Melody!
Aided by the Balloon Fantasmoral Stunt of Comedy Songs
GEORGE GIVOT
And on the Screen
COLLEEN MOORE We Moderns
Doors open 1 P. M. Today Choice Seats Early Matinees Do Lines Green Continuously
RICHARD Barthelmess
DOROTHY GISH co-starred with the critics, this was ALL the critics said.
In the story that won ALL the critics.
"The BEAUTIFUL CITY"
An angel-faced boy of the slums and the girl who made him win!

DIVERSEY
Orpheum Circuit
1 P.M. CONTINUOUS 11 P.M.
ON CLARK AT BROADWAY AND DIVERSEY
KARAVAEFF & COMPANY WITH JOYCE COLES
FIFTY MILES FROM BROADWAY
COMPANY OF 10
LORRAINE & HOWARD | MAXINE & BOBBY
LESTER
WORLD'S FOREMOST VENTRILOQUIST
ON THE SCREEN
"THE NEW COMMANDMENT"
BLANCHE SWEET BEN LYON
MATS. (EXC. SUN.) 25¢ CHILDREN 10¢

JULIAN 918 BELMONT
Cont. 1 P. M. to 11 P. M.
CULLEN LANDIS
"MIDNIGHT FLYER"

BUCKINGHAM 3318 N. CLARK
ESTHER RALSTON
RICHARD DIX—"WOMANHANDLED"
Mat. Only—Jack Hoxie—"Six Gentle Rooster"

ADELPHI 7074 S. CLARK ST.
RICHARD DIX
"WOMAN HANDLED"

BUGG LINCOLN AND ROBEY
KENNETH HARLAN—"The Fighting Edge" PATSY RUTH MILLER

HOWARD
N. W. "L" Station at Howard St.
Matinee Daily—2:15 to 11 P. M.
DOROTHY MACKAILL
JACK MULHALL
"JOANNA"
Al St. John Comedy, "HOLD YOUR HAT"

LINCOLN HIPPODROME
Nr. Belmont Lincoln Ave.
NEW SHOW TODAY
—Orpheum Circuit Vaudeville—
And Photoplay—"CHECKERED FLAG"
With ELAINE HAMMERSTEIN
Today—1 P. M.—Continuous—11 P. M.
MAT.—40c, 25c & 20c
TONIGHT—50c & 25c

KEYSTONE 3012 SHERIDAN ROAD
Cont. 1:45 to 11 P. M.
ANITA STEWART BERT LYTELL
"THE BOOMERANG"
Tomorrow—"LITTLE ANNIE ROONEY"

CLERMONT 3226 N. CLARK ST.
MAT. 1 P. M.
LARRY SEMON
"A PERFECT CLOWN"
7 REEL COMEDY

BRYN MAWR Bryn Mawr at "L" Sta.
Cont. 2 to 11:30 P. M.
JACQUELINE LOGAN
"WAGES FOR WIVES"—Also
5—HIGH CLASS VAUDEVILLE—5

BERTHA 4717 LINCOLN AVE.
DOROTHY REVIER
"WHEN HUSBANDS FLIRT"
Matinee Only—"GREEN ARCHER"

PARKSIDE CLARK AT NORTH AVE
DONALD KEITH
CLARA BOW—"THE PLASTIC AGE"
Mat. Only—Buster Keaton—"Our Hospitality"

LAKE SHORE Broadway at Belmont
MAT. 2-11
CHARLIE CHAPLIN—"THE GOLD RUSH"

REGENT 6760 SHERIDAN RD.
LEW CODY—"TIMES THE COMEDIAN"

MOTION PICTURES SOUTH | MOTION PICTURES SOUTH

WOODLAWN
MATINEE DAILY
Phantom of the Opera
with
LON CHANEY
MARY PHILBIN ~ NORMAN KERRY
AND A CAST OF 5000
SIXTY-THIRD AT DREXEL

NATIONAL Theatres Corporation · Halsted at 79th
CAPITOL
Last Times Today
Doors Open 1 P. M.
All Shows Do Lines
LON CHANEY and 5,000 in
"THE PHANTOM OF THE OPERA"
On the Stage
The Southern Syncopaters
Steve Savage
And Others
Coming Feb. 13 2nd Edition
Gala Mardi Gras Week
And the Return of [?]
Tomorrow
The IRON HORSE
The Great Epic Production of the Age
with
George O'Brien
Madge Bellamy
And Tremendous Cast
On the Stage
The Variety Pioneers
Bartram & Saxon

By There TOMORROW!!!
Last times today
BALABAN & KATZ
TIVOLI
COTTAGE GROVE AT 63rd ST.
Waring's Pennsylvanians
Singing Syncopating GEORGE GIVOT
Richard BARTHELMESS
DOROTHY GISH
THE BEAUTIFUL CITY
TOMORROW!
THE Artistic Motion Picture Series Now This Show With Trust As It Did Five Years Ago.
5th ANNIVERSARY SHOW!
JOHN MURRAY ANDERSON'S Most Colorful Theatrical Event
"THE MELTING POT"
ALL FEATURE ARTISTES DE LUXE
Thirty Beautiful Artiste Singers!
MARION DAVIES
Laughs, Loves, Costumes and Romance of America's "Gay White Way"
"LIGHTS OF OLD BROADWAY"

JEFFERY
71ST AND JEFFERY
TODAY—CONTINUOUS—2 TO MIDNITE
5 Loop Vaudeville Acts 5
Including the Celebrated Film Star in Person
WM. DESMOND
with Company of Five, Presenting
"THE DUDE BANDIT"
ERNEST EVAN'S
"RIPPLES OF 1926"
10—Musical Comedy Artists—10
—ON THE SCREEN—
"SEVEN DAYS"
with Lillian Rich and Creighton Hale
TOMORROW—"LITTLE ANNIE ROONEY"

JACKSON PARK Stony Island at 67th
Cont. 2-11:30 P. M.
EDMUND LOWE ALMA RUBENS
LOU TELLEGEN BELLE BENNETT
"EAST LYNNE"
TUESDAY NITE IS DISCOVERY NITE
FRIDAY NITE IS CHARLESTON NITE
$30 IN CASH PRIZES

SHAKESPEARE 43RD AND ELLIS
Cont. 1-11:30 P. M.
FIRST RUN ON THE SOUTH SIDE
—EXCLUSIVE SHOWING—
"JOANNA"
Dorothy MacKaill Jack Mulhall

ENGLEWOOD 63RD AND HALSTED
—NEW SHOW TODAY—
—Orpheum Circuit Vaudeville—
and Photoplay—"SWANEE RIVER"
With CHARLES MACK
DAILY—1 P. M.—CONTINUOUS—11 P. M.
Mat.—40c & 15c. Tonight—50c & 25c

COSMO HALSTED AT 79TH
JACK HOLT
"THE ENCHANTED HILL"
2 Big Charleston Contests Every Wed. Night
Special Kiddies Contest Saturday Matinee

KIMBARK 6240 KIMBARK
Kenneth Harlan Patsy Ruth Miller
"THE FIGHTING EDGE"
INTERNATIONAL NEWS

HARVARD 63RD AND HARVARD
JACK HOLT FLORENCE VIDOR
"ENCHANTED HILL"

MARQUETTE 63RD AND KEDZIE
RICHARD DIX
"WOMANHANDLED"

DREXEL 556 E. 63RD STREET
MATINEE DAILY
MARY PHILBIN-ELLIOTT DEXTER
"STELLA MARIS"

HAMILTON 71ST AND PAXTON
CULLEN LANDIS
"MIDNIGHT FLYER"
Charleston Contest Every Wed. & Sat. Night

LEXINGTON 1162 E. 63RD ST.
MATINEE DAILY
JACK HOLT FLORENCE VIDOR
"ENCHANTED HILL"
PATHE NEWS—COMEDY

HIGHWAY 63RD AND SO. WESTERN AVE.
RICHARD DIX
"WOMANHANDLED"

HARPER 53rd & Harper Ave.
Cont. 2:30 to 11:30
BERT LYTELL—"THE BOOMERANG"
5—ACTS OF VAUDEVILLE—5

PRAIRIE GARDEN 58th & Prairie
MILTON SILLS—"The Unguarded Hour"

LINDEN 63RD AND HALSTED
KENNETH HARLAN—"The Fighting Edge"

WINDSOR PARK 8236 S. 79TH ST.
RICHARD DIX—"WOMANHANDLED"

KENWOOD 1235 E. 47TH ST.
DOROTHY MacKAILL—"JOANNA"

VERNON 91ST AND VERNON
Continuous from 1 P. M.
RICHARD DIX—"WOMANHANDLED"

WABASH 1636 S. WABASH
MILTON SILLS
"THE UNGUARDED HOUR"

REX RACINE AT 59TH
"THE TOWER OF LIES"

NATIONAL THEATRES CORPORATION
STRATFORD
HALSTED AND 63rd
BERT LYTELL and ALMA RUBENS in
The Gilded Butterfly
and Big Stage Show
Janet Adler and her 10 Syncopators
A Riot of Jazz
Ray Collins
The Humorous Ventriloquist
STRATFORD GRAND ORCHESTRA
CHARLESTON CONTEST
EVERY MONDAY & FRIDAY NITE

VENDOME 55TH AT WABASH
MILTON SILLS
"The Unguarded Hour"
TATE'S VENDOME ORCHESTRA

CHATHAM Cottage Grove at 79th
JACK HOLT
"THE ENCHANTED HILL"
2 Big Charleston Contests Every Wed. Night
Special Kiddies Contest Saturday Matinee

SOUTHWEST

ATLANTIC 26TH & CALIFORNIA
Continuous
H. Gordon-H. Chadwick—The Golden Gate

MAYWOOD

LIDO 57TH AVE. AND WASHINGTON BLVD.
ELAINE HAMMERSTEIN
"THE CHECKERED FLAG"
ERVIN ZELLINGER at the
Mighty Kilgen Organ
STAGE SPECIALTIES

AUSTIN

AMBASSADOR
Today Only
Back Again!
FORD & GLENN
THE RADIO STARS IN PERSON
4—OTHER ACTS—4
Photoplay, "The Fair of [illegible]"
Performances at 1:30, 4:00, 7:00, 9:30

AUSTIN 5040 W. MADISON
ROD LA ROCQUE—"BRAVE HEARTS"

LYDA 4136 W. MADISON
Husbands Flirt"—5—Acts Local Vaudeville—5

PARK LAKE ST. AT SO. HOYNE
"WAGES FOR WIVES"

PLAISANCE 406 E. 79th St.
Betty Bronson—"A Kiss for Cinderella"

IRIS 3743-47 CICERO AVE.
Betty Bronson—"A Kiss for Cinderella"

Headliners
Photopla
By Mae
[Continued from
queque and that pe
ably——! Well . .
hint then?
"And when you
have you a favorite
the wrinkle question
He answered: "O,
Not Sye—what is
hair and skin and eye
It's the woman, heres
she has this, that, th
besides THE ONE.
is not that one. Sier
"A home woman?
"Decidedly. But
classy. No, most
classy!"
"May she smoke,
"Surely, a cocktail
pages. A cigaret—
many of any of the
should smell nice, a
she drinks and smo
does one."
"And then we talk
he's about to make,
think," and he told
I shan't tell you—a
wants to make ev
now, because his a
him with a beard.
And as we talked
gray and fitted hi
the walls that his a
white striped with s
that his tie was pu
wore a gold slave
watch, two rings,
with a red stone,
horse are mere
reality.
And as he talke
quite as good looki
on the screen, not
ceted, and that, re
him a lot. One thi
the fact that he ha
—home of this "O
nonsense. He kn
MOTION
WE
CENTRAL
X
RICH
with
"Wo
Flin—
BROADWAY'S
CHARLES
$80—IN CASH
CULLEN LANDIS
AND VAU
MILO 18th
MILO STAG
THALIA
BLANCHE SWEET
WM. WOLBERT
ALSO VA
MARSHALL SC
Glenn Hunter—"Th
Comedy—Com. Topi
KIDZIE ANNEX
WARES FOR
MADLIN
ALMA RUBENS
SAVOY
RAYMOR SWEET
MANLIN
MARY LYTELL
ASHLAND
NORMA SHEARE
MISCELL
LUB
THE
HA
PERMANENT
ELON CH
HARRIS
A Comic
THE
The Gre
PANTHEON
John
Marguerit
"Hearts
BIOGRAPH
Dalton, Landis
"THE MI
COVENT GA
Percy Beth Mi
"FIGH
CRAWFOR
Cullen Landis
DEARBORN
MILTON SILL
ELLANTER
RICHARD DIX
KNICKERB
Percy Beth Mi
LOGAN SQ
Continu
RIC
A Comic
THE
The Gre
HALSTED AT 63rD
Mad. 1 Charles

Headliners in the Photoplay Month

By Mae Tinee.

[Continued from page one.]

...and that perhaps and probably...! Well . . .!] But I asked him then:

"And when you DO marry—well, have you a favorite type?" (Of all the juvenile questions!)

He answered: "O, no, no, no! No—not type—what is it? A matter of hair and skin and eyes. What matter? It's the woman, herself, who counts. If she be this, that, the other thing, she becomes THE ONE. If not, well, she is not that one. Simple."

"A home woman?"

"Decidedly. But I do not want a sissy. No, most decidedly not a sissy!"

"May she smoke, drink?"

"Surely, a cocktail, a glass of champagne. A cigaret—why not? But more of any of them, no. A woman should smell nice, always, and when she drinks and smokes to excess she does not."

And then we talked of the picture he's about to make. "The Son of the Sheik," and he told me the plot, which I won't tell you—and of the film he wants to make eventually, but not now, because his admirers won't have him with a beard—"Cæsar Borgia."

And as we talked I saw his suit was gray and fitted him like the paper on the wall; that his shirt was blue and white striped with self collar and cuffs; that his tie was purple and that he wore a gold slave bracelet, a wrist watch, two rings, one seal, the other with a red stone, and that his sideburns are more suggestion than reality.

And as he talked I realized he is quite as good looking as he appears on the screen, not, apparently, conceited, and that, really, I was liking him a lot. One thing in his favor is the fact that he has no false modesty—none of this "O, you flatter me" nonsense. He knows you know he knows he's an idol, and that's that.

We were getting real chummy when Mr. Ashcraft came back.

"Must go—got to talk on the radio at 6:30, you know, Mr. Valentino."

"And I was being so comfortable," said Rudy with a gracious smile and a flattering sigh. "O, well—and then there is dinner to eat and my dog to take out, and the luggage to tend to, and the train to catch——"

He rose and immured that famous figger in his coat of suede and opossum—serviceable but not especially snappy—and took his gray fedora in hand. I think it was a fedora.

"Good-by," he said. "I thank you. I have tried each time I came through to see you and have been lucky only once. I hope when I come back again, or if you come to California . . ." Fadeout.

Don't blame you for liking him, girls! So's your old critic!

See you tomorrow!

Voice of the Movie Fan

Pictures Which Impress

Dear Mae Tinee: I read daily with interest your comment on the pictures. I have no particular kick to register against the films. Some are good, and if some do not interest, why, I just don't linger.

The producers can't suit us all even part of the time.

Just from memory I am listing seven pictures which impressed me—impressed me, or I wouldn't remember them two days after seeing them—and I am wondering if you or your readers liked and remember them.

I'd like to see them all again:

"The Dictator," with Wallace Reid and Walter Long.

"Ruggles of Red Gap," with Edward Horton and Ernest Torrence.

"Enemies of Women," with Lionel Barrymore and Alma Rubens.

"Smilin' Through," with Norma Talmadge, Harrison Ford, and Wyndham Standing.

"Boy of Mine," with Irene Rich, Henry Walthall, Ben Alexander, and Rockliffe Fellowes.

"To Have and to Hold," with Richard Barthelmess and E. Torrence.

"Kindred of the Dust," with Miriam Cooper. M. J.

* * *

"Lincoln" Was Best.

Dear Miss Tinee: I think "Abraham Lincoln" was the greatest picture ever screened. I shall never forget it. It was romantic, thrilling and wonderful—enough to amaze the whole country.

During the performance I couldn't sit still but clapped till I could clap no longer. I have seen many pictures but none have thrilled me like this one. Perhaps it is because I admire Lincoln above all men.

Hurrah for the movies! I surely adore them all. I will not criticize them except I wish they'd have more like "Abraham Lincoln" and not so many modern ones.

As you can probably guess I am a girl of 14 and a movie fan. Mary Pickford and Douglas are my favorite movie stars. VIRGIE.

Editor's note: It's refreshing to read a letter of such generous and unqualified approval, Virgie!

LEATRICE AND JACK STILL ARE FRIENDS . . . . . By Rosalind Shaffer

By Rosalind Shaffer.

HOLLYWOOD, Cal.—[Special Correspondence.]—The attractive center of much hand kissing, bowing, laughter, and smiles at the Montmartre on Friday proved to be Leatrice Joy, holding her own little court of merriment among her friends. A smoke blue frock of georgette with the modish high collar and long sleeves accented her dancing brown eyes, while a taffy colored slick straw hat sat perkily above the upturning black curls on each cheek. Leatrice is spending a vacation and returning to work this week and in addition is preparing for a two weeks' run on the legitimate stage at the local art theater called the Potboilers, in "The Children's Tragedy." This latter venture has Leatrice much enthused.

Leatrice and Jack Gilbert have been the subject of much gossip, speculation and surmise in Hollywood for they have accomplished the unattainable, a friendship after a divorce.

Some hurt was confessed by Leatrice in a personal chat because of stories, representing her as flighty and unable to make up her mind as to whether she loved Jack, or not, during their married life.

The real facts, she says, are that she and Jack, who is perhaps the screen's most romantic figure since his triple success in "The Merry Widow," "His Hour," and "The Big Parade," this year, were never suited to each other.

"No one knows more than I that Jack has lovable qualities and many admirable ones. I have seen him pass up chances to gain advantages for himself, but he refused them because he said he would have to be a humbug. He is sincere to a fault. But his temperament is that of a poet living on the heights. He does not want to be annoyed with everyday things.

* *

He Believed Her.

"When Mme. Glyn one time remonstrated with Jack for surrounding himself with the ordinary domestic background of a happy wife and baby she told him such a state of affairs was unthinkable for a romantic lover. I guess Jack believed her. Well, Mme. Glyn may have given the world a great actor, but at what a cost!" and Leatrice sighed.

Leatrice herself confesses her ambition has been to be successful as a woman first and an actress afterward. In other words, she is an apostle of normal and bourgeois ideals. Such a combination of temperaments as hers and Jack Gilbert's, Leatrice says, was impossible. But she and her romantic looking ex-husband make devoted friends. They even go out together occasionally to Hollywood affairs. Both certainly love their baby, which Jack visits frequently.

Leatrice is proud that the baby has Jack's curly hair. And that's not all. Young Miss Leatrice can do three dances, hold her nose when her father's acting ability is questioned and shake her head sadly when her mother's talents are inquired after.

Speaking of her early film days Leatrice tells of how delighted she was when she rehearsed with Mary Pickford's company in Mary's rôle, thus sparing Mary the exhaustion of rehearsals, to receive the reward of a personal "thank you" from Mary herself. She's never forgotten that thrill.

* *

No Wig Would Do.

Mildred Harris's friends are mourning her hair—for she had to dye it black for a recent picture. A wig simply could not be found that would do, so all Mildred's lovely golden hair had to go into the dye pot. She liked it so little that she has bobbed it since, and though she is still charming without her famous long hair, everyone here is sighing over the lost locks.

The Chaplins seem to have the awfullest times over their babies. Lita told one reporter that she expects the sister to little Spencer Chaplin to be born in April. The same day her grandparents stoutly averred she expects her new baby in June.

Charlie Chaplin, they say, is getting all primed for another of his practical jokes. It is an old story now of how by raving over Josef Von Sternberg's "Salvation Hunters" he got Von Sternberg a contract with Metro-Goldwyn-Mayer and of how the black shirted, necktie hating "genius" was later released from that contract by Louis B. Mayer and his picture entirely remade.

Now Charlie has employed Von Sternberg to direct Edna Purviance for him in her next starring picture. The merry andrews hereabouts say Chaplin will make it a wonderful picture, doing most of the directing himself, and then will be able to turn to Mayer and say, "You see what I got out of this fellow!"

A recent meeting in the Montmartre was laden with interest to the beholders. Chaplin and his first wife, Mildred Harris, came face to face and cut each other dead.

* *

Time Off For Wedding.

"I'm going to get married and have nine children," yelled Ricardo Cortez this week on his set at the Lasky studio. Yes, it was only part of his rôle, but part of it has come true since, for he married Alma Rubens in just the way every one expected—with no announcement, just dashing off to Riverside with enough friends to be witnesses. And it was back to the same set that he was obliged to go after the wedding and a brief celebration in the early afternoon at Alma's house. Cortez is making "The Cat's Pajamas" with Betty Bronson, and the set is the wings of an opera stage with Ricardo as the temperamental opera star.

The title is because of a black cat which stalks through the picture, the pet of Betty, who makes a cute pair of silk pajamas for the kitty. Much comedy ensues over the ludicrous adventures of our hero all brought about by the cat and the pajamas.

* *

Irene Rich's family got too homesick to stand it any longer and have returned to Irene and Hollywood. Irene's two daughters, Frances and Jane, were taken to Switzerland by their mother and placed in school there with Irene's mother, Mrs. Luther, to look after them. They couldn't stand being away from Irene, so back they've come.

MOTION PICTURES SOUTH

MATINEE DAILY

Phantom of the Opera

LON CHANEY

PHILBIN ~ NORMAN KERRY

AND A CAST OF 5000

TY-THIRD AT DREXEL

Corporation · Halsted at 79th St

PITOL

Tomorrow

The IRON HORSE

"The Great Epic Production of the Age" with George O'Brien Madge Bellamy And Tremendous Cast On the Stage The Variety Pioneers Bartram & Saxon

There TOMORROW!!!

BAN & KATZ

TIVOLI

COTTAGE GROVE AT 63rd ST

TOMORROW!

VERSARY SHOW!

ALL PERFORMANCES DE LUXE

RION DAVIES

"LIGHTS OF OLD BROADWAY"

MOTION PICTURES WEST

BALABAN & KATZ

CENTRAL PARK

RICHARD DIX with Esther Ralston in "Womanhandled"

Plus—3 Big Stage Events 3

BROADWAY STRAND Roosevelt Rd. at Paulina

CHARLESTON CONTEST $80—IN CASH PRIZES—$80

COLLEEN LANDIS—"The Midnight Flyer" AND VAUDEVILLE

MELO 18th Floor and Blue Island

LAVERNE DALY MAURICE FLYNN "TRAFFIC COP"

MILO STAGE SPECIALTIES

Mary Pickford—"Annie Rooney"

THALIA 18th and Allport Sts.

LAVERNE DALY ROBERT FRAZER "MY WOMEN LOVE"

ALSO VAUDEVILLE

MARSHALL SQ. 22d & Marshall Bl. Doors Open 1:30

Cullen Landis—"The Pinch Hitter"—Also Stage—Cont. Tomor.—"The Merry Widow"

KEDZIE ANNEX 3210 W. MADISON

"FOR WIVES"—All Star Cast

MADLIN MADISON NR. LINCOLN

LEWIS STONE ALMA RUBENS—"FINE CLOTHES"

SAVOY 4346 W. MADISON

BLANCHE SWEET—"Why Women Love"

HAMLIN 3826-28 W. MADISON

ALMA RUBENS BERT LYTELL—"The Gilded Butterfly"

ASHLAND Madison Nr. Ashland

ROBERT FRAZER—"TOWER OF LIES"

MOTION PICTURES NORTHWEST

CRYSTAL North Ave., Nr. California Continuous 1:30 to 11:30

RICHARD DIX "WOMAN HANDLED"

RALPH GRAVES' COMEDY "WIDE OPEN FACES"

STAGE SPECIALTY

NEW TIFFIN NORTH AVE. AT KARLOV

RICHARD DIX "WOMAN HANDLED"

GLEN TRYON COMEDY—"LONG PANTS"

Monday—"LITTLE ANNIE ROONEY"

IRVING IRVING PARK BLVD. AND CRAWFORD

PATSY RUTH MILLER "THE FIGHTING EDGE"

Also "THE ADVENTURES OF MAZIE"

Tomorrow—MARY PICKFORD and Gang in "LITTLE ANNIE ROONEY"

COMMODORE 3105 Irving Park Blvd.

Phone Jubilee 4048

Continuous 2 to 11 P. M.

MARY PICKFORD "LITTLE ANNIE ROONEY"

RIVOLI ELSTON-CRAWFORD MONTROSE

RICHARD DIX "WOMANHANDLED"

CAPITOL KEDZIE AT LAWRENCE

RONALD COLMAN—"THE DARK ANGEL"

MILFORD 3311 N. CRAWFORD

Doors Open 1 P. M.

BLANCHE SWEET—"Why Women Love"

BILTMORE DIVISION & ROBEY

CLARA BOW—"THE PLASTIC AGE"

METRO LAWRENCE AT SPAULDING AVE.

BLANCHE SWEET—"Why Women Love"

MANOR 5608 W. NORTH AVE. VAUDEVILLE

RICHARD DIX—"WOMAN HANDLED"

ELSTON Elston & California at Belmont

GEORGE O'BRIEN—"The Fighting Heart"

KARLOV 4048 Armitage Ave.

Doors Open 1 P. M.

D. Revier-F. Stanley—"When Husbands Flirt"

MISCELLANEOUS

STRATFORD

HALSTED AND 63RD

BERT LYTELL in ALMA RUBENS' The Gilded Butterfly

Big Stage Show

Janet Adler and her 10 Syncopators A Riot of Jazz

Ray Collins The Humorous Ventriloquist

STRATFORD GRAND ORCHESTRA

CHARLESTON CONTEST EVERY MONDAY & FRIDAY NIGHT

VENDOME STATE AT 31ST ST.

MILTON SILLS "The Unguarded Hour"

TATE'S VENDOME ORCHESTRA

CHATHAM Cottage Grove at 79th

MATINEE DAILY

JACK HOLT "THE ENCHANTED HILL"

2 Big Charleston Contests Every Tues. Night

Special Kiddies Contest Saturday Matinee

SOUTHWEST

ATLANTIC 26TH & CRAWFORD

Continuous 2 to 12 P. M.

H. Gordon-H. Chadwick—"The Golden Cocoon"

MAYWOOD

LIDO 5TH AVE. AND WASHINGTON BLVD.

ELAINE HAMMERSTEIN "THE CHECKERED FLAG"

ERVIN ZELLINGER at the Mighty Kilgen Organ

STAGE SPECIALTIES

AUSTIN

AMBASSADOR

Today Only

Back Again!

FORD & GLENN THE RADIO STARS IN PERSON

4—OTHER ACTS—4

Photoplay, "The Fate of a Flirt" Performances at 1:30, 4:30, 7:30, 9:30

AUSTIN 5649 W. MADISON

ROD LA ROCQUE—"BRAVE HEART"

LYDA CICERO AT LAKE

Husbands Flirt"—5—Acts Loop Vaudeville

PARK LAKE ST. AT AUSTIN

JACQUELINE LOGAN "WAGES FOR WIVES"

PLAISANCE 466 N. Parkside at Lake Street

Betty Bronson—"A Kiss for Cinderella"

IRIS 5743-47 CHICAGO AVE.

Betty Bronson—"A Kiss for Cinderella"

MISCELLANEOUS

LUBLINER & TRINZ

CHICAGO'S LARGEST THEATRICAL CIRCUIT

HARDING Lawrence & Sawyer | SENATE Madison & Keeler

FANNIE HURST'S $50,000 LIBERTY PRIZE STORY

MANNEQUIN

ALICE JOYCE WARNER BAXTER DOLORES COSTELLO & ZASU PITTS

HARDING STAGE SHOW ART KAHN And His Novelty Syncopators In CAPT. KIDDO

SENATE STAGE SHOW BEN PALEY And His Symphonic Orchestra ROYAL WELSH FUSILEERS DON ALVIN

MONDAY

THE PHANTOM OF THE OPERA

—LON CHANEY ~ MARY PHILBIN ~ NORMAN KERRY—

HARDING STAGE SHOW BEN PALEY and A Cracking Musical Comedy THE HOBBYBOOK The Girls the Story, the Laughter

SENATE STAGE SHOW ART KAHN And His Rocky Symphonists A JAZZ KANNCERT

PANTHEON Sheridan Rd. at Wilson

John Bowers and Marguerite De La Motte —in— "Hearts and Fists"

BIOGRAPH 2433 Lincoln Avenue Matinee Daily

Cullen Landis Dorothy Devore "THE MIDNIGHT FLYER"

COVENT GARDEN 3535 N. Clark Matinee Daily

Patsy Ruth Miller Kenneth Harlan "FIGHTING EDGE"

CRAWFORD 19 S. Crawford Ave. Matinee Daily

Cullen Landis Dorothy Devore "THE MIDNIGHT FLYER"

DEARBORN 49 West Division St. Cont. 1:30 to 11 P. M.

MILTON SILLS DORIS KENYON "THE UNGUARDED HOUR"

ELLANTEE Devon and Clark Matinee Daily

RICHARD DIX—"WOMANHANDLED"

KNICKERBOCKER 4217 Broadway Matinee Daily

Patsy Ruth Miller Kenneth Harlan "FIGHTING EDGE"

LOGAN SQUARE 2942 Milwaukee Avenue

—Continuous 1:30 to 11:30—

RICHARD HOLT "EASY COME, EASY GO"

—VAUDEVILLE—

MELODY REVUE

HILL, HIRSCH & GORNEY

The Radio Boys

3—OTHER BIG ACTS—3

CHARLESTON PRIZE CONTEST Wed.: Charleston for Boys and Girls

LAKESIDE 4720 Sheridan Road Matinee Daily

Patsy Ruth Miller Kenneth Harlan "FIGHTING EDGE"

MADISON SQ. 4140 Madison St. Matinee Daily

ANITA STEWART BERT LYTELL "THE BOOMERANG"

MICHIGAN Garfield and Michigan Matinee Daily

Dorothy Mackaill Jack Mulhall "JOANNA"

PARAMOUNT 3542 Milwaukee Ave. Matinee Daily

Glenn Hunter Constance Bennett "THE PINCH HITTER"

PERSHING 4814 Lincoln Avenue Matinee Daily

Patsy Ruth Miller Kenneth Harlan "FIGHTING EDGE"

STATE 5816 Madison St. Matinee Daily

Cullen Landis Dorothy Devore "THE MIDNIGHT FLYER"

VITAGRAPH 2132 Lincoln Avenue Matinee Daily

Patsy Ruth Miller Kenneth Harlan "FIGHTING EDGE"

WEST END 121 N. Clinton Ave. Matinee Daily

Cullen Landis Dorothy Devore "THE MIDNIGHT FLYER"

WILSON Madison and Wenona Matinee Daily

Cullen Landis Dorothy Devore "THE MIDNIGHT FLYER"

WINDSOR Clark and Division Matinee Daily

Glenn Hunter Constance Bennett "THE PINCH HITTER"

LOOP VAUDEVILLE Matinee and Evening

This Sale on Fourth Floor in Our Enlarged Radio Section

HILLMAN'S

"A Store for Everybody"

State and Washington Sts.

We Sell Dependable Merchandise at Low Prices

Sold on Easy Payment Plan

Every home can now own a good Radio! Our low sale price combined with the easy payment plan—as little as 2.00 per week—will pay for your Radio before you know it!

Our Guarantee

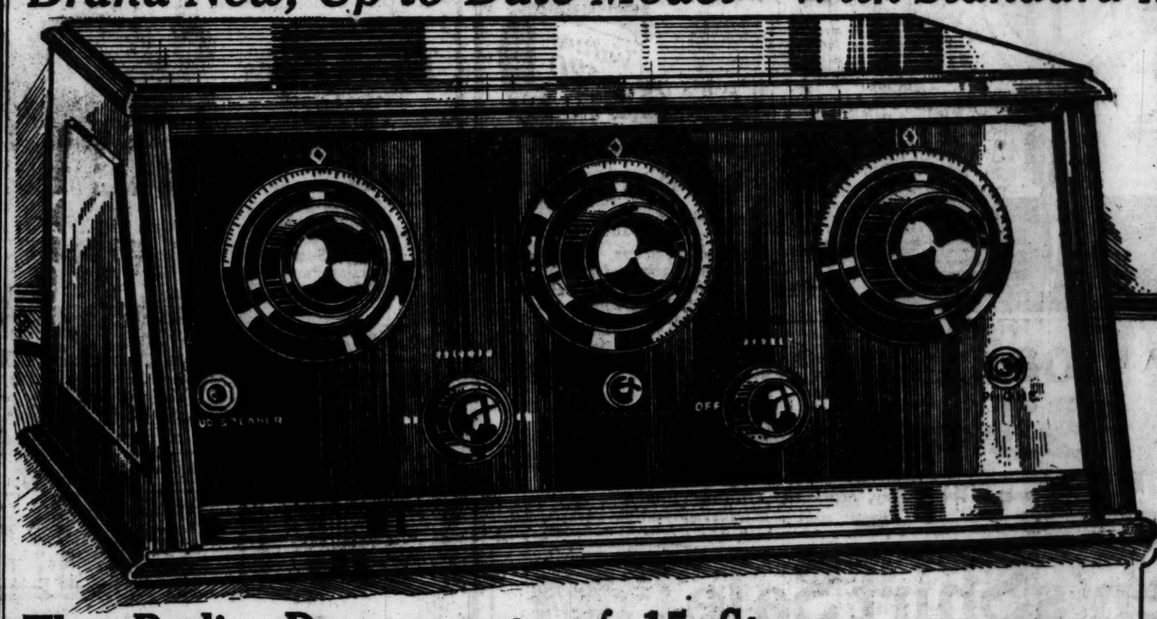
Each set fully guaranteed, with free service for six months if installed by us. We maintain a large and thoroughly trained service force to care for every set we sell and install. As in case of all Hillman's merchandise, we stand back of our guarantee. We intend to make additional friends through the service that this splendid department will give.

The Combined Efforts and Huge Purchasing Power of Fifteen Department Stores Bring to All Music Lovers the Most Amazing Value in Radio History

SALE!! Famous Nationally-Known Make

5-Tube RADIO SETS

Brand New, Up-to-Date Model—With Standard-Make Accessories



BECAUSE OF THE LOW PRICE

at which this set is offered the manufacturer will not allow us to announce his name nor has he placed his name on the instrument. At first sight you will recognize it as one of the leaders in Radio. At the sale price it is one of the greatest values ever offered in America—Sold on Convenient Payment Plan.

The Radio Departments of 15 Stores

located in as many cities have combined to make this purchase. In Chicago this store alone has been selected to participate in the greatest value-giving sale of these high-grade Radio Sets, made by a nationally-known maker, that this city has ever seen.

Just How We Are Able to Do It

Manufacturers in the Radio business or any other business do not often receive orders for merchandise to be sold at retail for close to a million dollars. Much more seldom do they receive such orders at one time, from one source, for immediate shipment! Little wonder, then, that this manufacturer was willing to shave his profit for quick turnover and an opportunity to place his merchandise into thousands of more homes which have been awaiting just such an opportunity.

PROFITS ARE FORGOTTEN IN THIS EFFORT FOR A RECORD SALE—THAT IS WHY YOU ARE GETTING THIS MARVELOUS OUTFIT FOR 64.98.

These Are the High Grade Accessories Which You Get With This Set for 64.98

1 Westinghouse or U. S. L. 100-Ampere Hour Storage A Battery in Rubber Case.
5 Cunningham 301-A or R. C. A. Tubes.
2 Large Size 45-Volt Beacon B Batteries.
1 "Bristol" Baby Grand Loud Speaker; List Price, 15.00.

Brand New, Up-to-Date — This Year's Model—Made by a Famous Manufacturer.

The set is a five-tube radio frequency receiver embodying two stages of tuned radio frequency, detector and two stages of audio frequency. It is built in a mahogany finish cabinet with low-loss sockets, low-loss condensers, low-loss coils, formica panel and beautiful highly polished dials.

There will be a small charge for Antenna Equipment and Installation. Let us do this for you, because high quality workmanship is imperative.

The accessories we furnish with this radio are the finest money can buy. No "bootleg" tubes. No small, cheap Storage Battery. No "orphan" "B" Batteries, but a real honest-to-goodness equipment which will stand up and give you untold pleasure and no trouble.

EQUIPPED $64.98

This Set Without Accessories 29.75

2.00 WEEKLY With a Small Down Deposit Will Pay for This Wonder Radio Set Before You Know It.

THIS SALE ON FOURTH FLOOR IN OUR ENLARGED RADIO SECTION

EVERY ONE FAMILIAR WITH THE BETTER RADIOS WILL IMMEDIATELY RECOGNIZE THIS SET, OF WHICH THOUSANDS HAVE BEEN SOLD AT A PRICE FAR IN EXCESS OF THIS REMARKABLE OFFERING

LEITER BUILDING STORES

STATE, VAN BUREN to CONGRESS STS.
WE GIVE & REDEEM "D. M." GREEN STAMPS

SECOND WEEK OF OUR GR T F

Brings Unparalleled Prices, Unequaled Savings—S at Leit



TEETH, $10
A natural looking set of teeth, guaranteed to fit.
Plate Repair $2.00
Leiter's—Dentist—First Floor—South.



La Tausca Pearls
With Solid Gold Diamond Set Clasps

A special purchase of 207 La Tausca 24-inch graduated pearl strings makes possible this sale at about one-third price. The pearls are of a very fine lustre and come in beautiful satin lined jewel box with tray. Regular 12.50 value,
3.89
Leiter's—Main Floor—North.

$20 Kryptok Glasses



$7

These glasses are for distance and reading vision combined. No line or seam visible that shows the bifocal lenses. Fitted to your eyes by expert optometrists. Many styles of frames to select from. The best double vision invisible glasses at about one-third.
Leiter's—Balcony—Center.

Moc-ca-va Coffee 60c value, special, 3 Lbs. **1.25**

Eggs, 4 doz., $1
Pine Brook Farm eggs, selected, extras, guaranteed.

Lye Hominy 4 cans, **25c**

Shrimps, 10 cans, New pack, No. 1 cans, **75c**

Bacon, lb., Sugar cured, none better for quality. Special, **28c**

No C. O. D. Orders for Provisions.
Leiter's—Basement—Center.

Imported Canaries
5.25



Just arrived—St. Andreasberg Roller male canaries, guaranteed in full song. 10.00 value, at 5.25.

Bird Cage
2.59



Round brass cage with pedestal, screen guard, completely equipped.

Half Moon Stand
2.95



Highly polished solid brass with well weighted base.

Fish Bowl and Stand
Large size, round or squat bowl and 3 ft. wrought iron stand; ornamentally finished; 3.25 value, **1.79**
Leiter's—Third Floor—South.

Picture Cords and Mirror Cords
59c



A factory clean-up of odds and ends in a variety of colors and designs. Wire filled; values to 1.50 at 59c.
None Delivered
Leiter's—Fourth Floor—South.

Lamp Frames



For junior, table and bridge lamps. May be found in newest styles for crystalline or silk shades. **69c**

Tub silk, for shade making, yard, **1.29**
40 inch georgette, all desirable colors, yd., **1.79**

Cotton tape, for frames, yard, **1½c**

No C. O. D. orders.
Leiter's—Third Floor—South.



Stamped Towels
6 for 98c

Of non-lint striped toweling. Usually sell for 25c each. Specially priced for the Reorganization Sale at 6 for 98c.
Leiter's—Main Floor—South.



Stamped Spreads
1.29

In two pretty designs; stamped on a good quality muslin with bolster cover attached. Full size; 2.00 value, at 1.29.

Fringe to match spread; in the popular double knot design, **15c**

Dresser Scarfs
18x45 stamped scarfs of high grade white art cloth, attractive designs, **23c**

Leiter's—Main Floor—South.

2400 Rayon Garments
Gowns, Slips, Chemise and Bloomers



Substandards of 2.50 and 2.95 Values at

1.47

An extensive assortment of new spring garments at a very low price. Tailored and lace trimmed garments in combination colors of light and dark shades. The imperfections are barely noticeable.
Leiter's—Main Floor—North.



White Rotary and Other Makes Rebuilt
Sewing Machines
17.50

The famous White Rotary and many other makes of well known machines. Four and six drawer models. All in perfect sewing machine condition. Values to $45. Monday, 17.50.

Hemstitching—Silk or cotton; while you wait, **9c**
Leiter's—Third Floor—Center.

IN LEITER'S GREATER BARGAIN BASEMENT

1,000 More Spring Dresses



At This Sensational Price

Women's, Misses' and Stouts'

$5 Values to $20

Leiter's famous $5 dresses in another famous value giving sale. Women who know real values will be quick to take advantage and buy these dresses in half-dozen lots. We therefore urge early attendance.

Newest Spring Styles and Colors
You would ordinarily find these materials and styles in much higher priced garments. They are yours tomorrow at only 5.00.

Canton Crepe, Flat Crepe, Wool Crepe, Charmeuse, Jacquard Crepe, Flannels, Silk Faille, English Plaids, and Printed Crepe

Fur Coat Prices Slashed
$33 and $48

Coats of Sealine, Pieced Raccoon, Pieced Marmot, Minkoney, Marconey, Silver-Coney, Muskatine, Natural Rabbit

Made in numerous fetching styles—large, wrappy effects; sport models; Tomboy styles and straightline effects. Trimmed in Beaverette, Sealine and Self Furs.
Leiter's Basement—North.

Men's Shirt Sale

Slight Irregulars Sizes 13½ to 17

88c

Stripes, Checks and Plain Colors



This is one of the most remarkable shirt values we have offered this season. Shirts of broadcloth, fine printed and woven madras, fine count percales and soft finish pongees. Lay in a plentiful supply of these shirts, for at this price—88c—they cannot be duplicated.
Leiter's—Basement—North.

An Amazing 2 Day Offer!
Electric Washers
$1 Down $1 A Week



Your Choice

EDEN	$42
CATARACT	$57
FEDERAL	$45
THOR	$45
EASEY	$47
APEX	$55

Every one of these machines has been completely rebuilt and is in excellent condition. They look and work like new. You would not want a better machine. Buy an electric washer and make your housework a joy.

Come early tomorrow—don't be disappointed. At this low price our limited supply will go fast.
Leiter's—Basement—South.

Shoe Stretchers
76c



Hardwood stretcher, as pictured, for every size shoe; limit 2 to a customer. No C. O. D. or phone orders. Monday. 76c.
Leiter's—Basement—South.

Half Soles and Rubber Heels Put On For
95c



Oak leather soles, stitched or nailed on, and rubber heels expertly attached. Guaranteed work. Limit 3 prs. This price Monday only.
Leiter's—Basement—South.



The Opportunity of a Lifetime To Save on a High Grade Fur Coat

Only a short time ago these fine coats were all priced much higher—but now they've got to go. All made of select quality skins, carefully matched; lined with rich silk crepes in lovely brocades and colorful printed silks. Come and see them—you'll marvel at their quality for such a small price.

These Furs
Bronze Caracul
Opossum
Marmink
Bay Seal
Muskrat
Mendoza Beaver
Northern Seal
Mancoon
Parisian Broadtail
Baltic Seal
Persian Paw
Black Caracul

$80

Trimmings
Mink
Marten
Beaver
Opossum
Raccoon
Red Fox
Fitch
Skunk
Silver Muskrat
Brown Fox
Beige Squirrel
Wolf

The Second Floor's Greatest Fur Sale

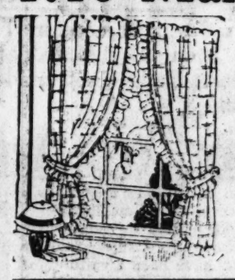
Known as we are for the greatest fur coat sales in Chicago, this offering for tomorrow will amaze even our best friends. You will find every previous standard of value shattered when you see these splendidly made silk lined high grade fur coats at $80.

A DEPOSIT WILL HOLD ANY FUR COAT UNTIL CALLED FOR

Also These Finer Fur Coats Reduced

Fur Coats	*Fur Coats*	*Fur Coats*	*Fur Coats*
Values to $250	*Values to $300*	*Values to $350*	*Values to $500*
$115	**$145**	**$195**	**$250**

1.10 Marquisette Curtains



2¼ yards long white crossbar marquisette curtains with ruffled edges and tie backs to match. A good, serviceable quality. Re-Organization Sale, special, the pair, **69c**

2.50 Value Ruffled Grenadine Curtains

These splendid grenadine curtains are in dot and figured patterns. They are 2¼ yards long and have tie backs to match. Good 2.50 values; special at, the pair, **1.49**
Leiter's—Fourth Floor.

Sunfast Drape Silks
A large assortment of patterns and colors of these fine, fast color "Sunfast" materials; 36 inches wide; 1.25 value; the yard, **69c**

65c Drapery Silks
36-inch wide drapery silk in rose, blue and pongee colors. A quality that usually sells for 65c a yard. Re-Organization Sale special, **39c**
Leiter's—Fourth Floor.

Brunswick and Vocalion Records
75c to 1.50 Values

3,000 records specially priced for Monday. Every record guaranteed. Splendid assortment of dance, vocal and instrumental selections. Special price, each, **49c**
Third Floor, Center.

Odd Glassware
Up to 79c Values
29c



Candlesticks, vases, compotes, nappies, bud vases, etc.; a big assortment of colored glassware—odds and ends of articles that sold up to 79c each. Monday, each, 29c.
Basement—South.

Player Rolls
70c and 75c Values

Instrumental rolls — waltzes, marches, and Hawaiian numbers. Every roll guaranteed. Get a big supply from this big assortment—the price is most unusually low. Each, **39c**
Leiter's Basement—Center.

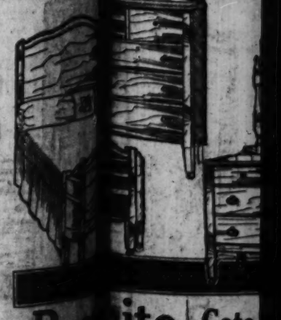
Copper Bottom Boiler
1.93



Large family size boiler with stationary handles and heavy copper bottom. Regular 3.48 value.
Basement.

Re-Organization Sale
American Walnut or Ivory Finish
EASY PAYMENTS

49.98



This is an amazingly low price for this three piece bedroom suite, consisting of Dresser, Chiffonier and Bow End Bed. Finished in American Walnut or Ivory. Come early to see these suites, as the number is limited and the value most extraordinary.

7 Pc. Dining Ro



R GRE T RE-ORGANIZATION SALE

avings—Sh at Leiter's Tomorrow, Get Your Share of Bargains

LEITER BUILDING STORES
STATE, VAN BUREN to CONGRESS STS
WE GIVE & REDEEM S. H. GREEN STAMPS

oats Stunning Frocks

Values ur French Room's Smart
Reduced ew Spring Styles
For The Reo tion Sale



A Marvelous Assemblage of Brightest New Spring Frocks for Every Occasion

A most unusual purchase, combined with our desire to make all Reorganization Sale offerings of momentous importance, enables you to save a handsome sum on spring dresses of the finer kinds. Better silks, smartest styles, newest shades and skillful dressmaking are evident in every one of these dresses.

Materials
The Better Qualities of Flat Crepes
Crepe Romaine
Elizabeth Crepe
Crepe Satin
Georgette
and Combinations

$23.75
Values to $45

Shades
Bois de Rose
Palmetto Green
Chateau Gray
Francis Blue
Wild Honey
Raspberry
Beige, White, Navy, Black

By Every Standard of Comparison to $45 Values

Compare them with dresses anywhere that are priced $10, $15 and $20 more and we are confident that you will make your selection here. There are

Afternoon Dresses Evening Dresses Business Dresses Dinner Dresses

A great profusion of fascinating new creations showing every variation of the 1926 spring mode—everything that is new in long waisted, basque, pleated effect, circular skirt and other styles that are the vogue.

Misses' Sizes 14 to 18 — Women's Sizes 36 to 44 — Extra Sizes 42½ to 52½

This Sale on the Second Floor, North

time Coat

ey've got to pes in lovely lity for such

ings

skrat
Fox
uirrel

$80.

Sale

morrow will attered when

FOR
ed

Coats
to $500
250

Hundred Women's Fur Trimmed Coats Reduced to $15

The fur trimming on many of these more than the $15 that you can pay for the most fashionable fabrics, best shapes for women, misses and stout women. Exclusive.

Leiter's—Fourth.

23,000 Yards Up to 65c Value Lingerie and Dress Fabrics

36 in. Imp. English Broadcloth, 23c Yd. — *36 in. Kilbournie Dress Gingham, 23c yd.*
36 in. Plain, Fancy Plisse Crepe, 23c Yd. — *36 in. Silk Finish Nainsook, 23c yd.*

36-inch bleached Indian Head, about one-half price, **23c**
Heavy Turkish towels, absorbent quality, size 20x40 ins., **23c**
Hemmed pillow cases, extra fine grade muslin, **23c**
27-inch outing flannel, double fleeced, plain and fancy; **2 Yds. 23c**
36-in. unbleached sheeting; extra heavy quality; **2 Yds. 23c**
23c

5.00 Value 54-Inch Crepe le Reine, Yard 2.89

Spring's Newest Creation—a beautiful soft fabric of silk and wool construction in an extensive assortment of colors for the new season. Rosewood, lark, fawn, lucille, gray, copen, henna, tanbark, sistine, diana, cuckoo, seawood, African prince, navy and black.* Buy tomorrow at this one day sale price.

58" Damask Yard 44c
Mercerized Table Damask in pretty assorted floral designs, Monday special, 44c.

40-Inch Satin Faced Canton 1.69
Satin Face Canton Crepe in the fashionable black and all wanted colors. Plain and Jacquard effect. A regular 3.00 fabric; tomorrow, yard,

Napkins Doz. 99c
Hemmed table napkins ready for use. Neat floral patterns.

Leiter's—Main Floor—Center.

8:30 to 11 A.M. SPECIALS

40-In., 1.50 Val., All-Silk Crepe de Chine
An ideal fabric for dresses and undergarments. Choose from 30 new colors. 12 yards limit. No C. O. D.; yard, **75c**

Bleached Hope Muslin
36 in. wide. Limit 12 yards to one customer. No C. O. D. orders, **12½c**

Stevens' All Linen Crash Toweling
In bleached and brown—gives long service. Limit 12 yards; while 1500 yards last, **14c**

36 Inch Sateen
Permanent finish sateen in every wanted bright, medium and dark color; for linings, bloomers, etc.; yard, **25c**

Leiter's—Main Floor—Center.

Save On Baby's Needs



Beacon Crib Blankets, 66c
Size 20x40 in. pink and blue colored blankets. Have floral and nursery designs.

Vanta Hose 33c
Part wool hose, sizes 4 to 6½. Irregulars of 55c quality.

Bath Robes 98c
Pretty bath robes made of white pressed flannelette or plain blanket cloth.



Panty Dresses, 1.19
Made of fine quality ginghams—wide assortment of colors—hand embroidered and plain—sizes 2 to 6.

Infants' White Dresses
Daintily trimmed white nainsook dresses at this very low price, **39c**

Blankets, 19c
Receiving blankets with pink and blue borders.

Shirts, 49c
Silk striped, double breasted shirts.

Birdseye Diapers, Dozen
The fine quality Birdseye diapers, one dozen in sanitary package; size 27x27; the package, **1.65**

Princess Slips, 69c
Girls' princess slips of fine quality muslin; lace and embroidery trimmed. Sizes 4 to 14.

Infants' Coats
Coats of fine quality crepon in all pretty colors. Special, **4.95**

Rubber Pants, 17c
White and flesh. First quality.

Tots' Shirts, 33c
All Single and double breasted shirts, 2 to 6.

Ivory Finish Bassinette
Strong, durable and roomy, with rubber wired wheels and woven wired spring; special price, **3.65**



Hand Embroidered Dresses
Infants' hand embroidered dresses, with slips to match. Special at **98c**

Quilted Pads. Size 27x34 ins. to fit cribs, **98c**

Tots' Creepers, Special
All colors with white collars and hand embroidered trimmings, **98c**

Kimonos, gertrudes and gowns—made of good quality flannelette. Pink and blue trimmed. Special at **37c**

Little tots' attractive voile dresses—in an assortment of pastel shades—lace trimmed—hand embroidered. Sizes 2 to 6 years, **98c**

Leiter's—Second Floor—South.



New Spring Frocks
For Girls 7 to 14 Years
Girls' new Spring dresses of fine quality ginghams and novelty prints. Suitable for school wear. Attractive, comfortable garments. **97c**

Leiter's—Second Floor—South.

12,000 Pairs Woodlawn Brand Silk Hosiery

Re-Inforced With Rayon

This is an exceptional money saving bargain given by Leiter's—it is by far the best hosiery value of the year. We took the mill's surplus stock, got it cheap—now here it is for you.

EVERY PAIR PERFECT—FIRST QUALITY

Choice of 13 Colors

Mauve Taupe—Black Toast—Bran—Cedar Gray—Ivory—Sunset
French Nude—Gunmetal—Moonlight—Dove Gray

Made with ravel stops to prevent garter runs; have double toes, high splice heels and fashion marks. Sizes 8½ to 10½.

53c
Two Pairs, 1.00



Leiter's—Main Floor—North.

RADIO Bargains

"Super 5" Console Model Gold Seal



Complete **89.50**
$2.50 Weekly
Small Down Payment. Installation Charge $5 Extra.

What Your 89.50 Buys:
1 Console Model, 5 Tube Gold Seal.
1 32.00 Volt Willard Exide Storage Battery
1 18.00 180 Amp. 6 Volt A Battery
2 large size 45 Volt B Batteries
5 guaranteed 201-A Type Tubes.
Ground and Aerial Equipment.

Specials on Parts

Dry Cells Each 21c; 5 for 95c
Fresh and Full of Power

201 A Type Tubes 69c
Radiolite Base. Each tube guaranteed to oscillate.

45 Volt "B" Batteries 1.95 Tested

U. V. 199 Type Tubes 79c

Loud Speakers 3.95
New Air Line Speakers.

K. G. Charger 9.89
Charges 6 Amp. an Hour
Easy and Economical to Operate

Tube Rejuvenator	2.85
Voltmeter	59c
Rubber Battery Trays	69c
Hydrometer	39c
"C" Batteries, 4½-volt	49c
Royal Phone Unit	3.89
Earphones	2.29
Radio Tables	7.95
Hyman Crystal Sets	3.49

Bargains—Crosley Sets

Crosley "Pup"	7.19
Super Tridyn, special	49.00
Super Tridyn, reg.	36.00
52 Special de Luxe	26.00
51 De Luxe	18.50
2-Tube Radiola III	11.95
1-Tube Sets	5.95
3-Tube Sets	11.95
19 3 and 5-Tube Sets	17.50
6-Tube Sets	22.50

Prepaid Mail Orders Accepted
Phone Orders—Wabash 4388
Leiter's—Third Floor—South.

e-Organizatio le Bargain

erican Walnut Ivory Finish **Bedroom Suites**

EASY PAYMENTS

49.98

an amazingly low price s three piece bedroom consisting of Dresser, hier and Bow End Bed. ed in American Walnut ry. Come early to see suites, as the number is and the value most rdinary.



Pc. Dining Roo ite

in Walnut
98

chairs upholstery, and set is full Re- val-



Gate Leg Table

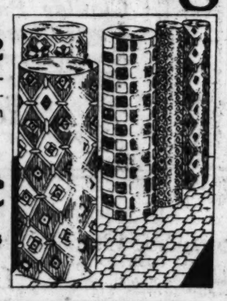


Finely constructed, mahogany finished gate leg table. When open top is 33x48 inches. Reorganization Sale, **9.98**

2 Carloads Felt Base Floor Covering

Savings Are Almost ½

Made by one of the foremost mills in America these are dependable quality floor coverings. They lie flat on the floor without tacking, are waterproof and will not rot. Choose from wood, Dutch tile, block and novelty effects.



2 Yds. Wide 65c Value Square Yd., **37c**
3 Yds. Wide 75c Value Square Yd., **47c**

In spite of the low price, these Floor Coverings are all guaranteed to be First Quality.

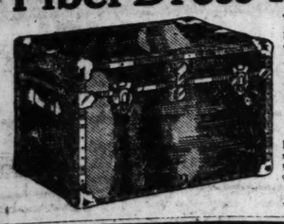
Leiter's—Fourth Floor—North. No Phone or Mail Orders.

Kimlark Rugs
Size 9x12, 22.00 Value, **14.48**
This is the best and heaviest fibre rug made. Beautiful colorings and patterns. Can be used for any room in the home. Unsurpassed for wear—and an unequaled value at this price.

Wilton Velvets
Size 7.6x9 32.50 Value, **24.98**
Seamless Wilton velvet rugs of the heaviest quality, woven of best quality wool yarns, ends finished with linen fringe. Designs and colorings are reproductions of high priced Chinese and Persian rugs.

Carpet Dept.—Third Floor.

Fiber Dress Trunks, Special, 8.95



The trunk pictured at left is steel angle iron bound; has draw bolts. Fitted with deep, divided, covered tray.

Fiber Wardrobes 18.90
Has open bulged top, shoe box, etc. Completely fitted. Special.

Cowhide Bags 2.95
High cut bag, five-piece style, as pictured. Exceptional value.



Leiter's—Third Floor—Center.

Men's All-Wool Spring Suits

To stimulate business we had these spring suits delivered a month ahead of schedule and will sell them at approximately cost during this sale. There are men's and young men's single and double breasted models in the popular new colors.

Including the New Blues and Light Shades

Both one and two pant suits in the lot. All are tailored to fit right, look right and to give good service. Sizes up to 48 stouts.

Leiter's—Third Floor—North.

21.50



Men's Overcoats and Advance Spring Style Topcoats
Many of them were made to sell up to $35—Specially priced. **$14**

Leiter's—Third Floor—North.

Boys' 2-Pant Suits
Suits that will stand lots of hard wear. All wool fabrics, sepia lined; sizes up to 18 years. Including suits that originally sold up to 10.50, Monday at **5.85**

Leiter's—Third Floor.

Men's Overcoats
8:30 to 11 A. M. Special
Only 200 in the lot, broken assortments, sizes 35 to 47 only. On sale in our Basement Clothing Department. **3.95**

Leiter's—Basement

Men's Jersey Cloth Sport Coats 2.49

These comfortable, warm, popular sport coats are a big special feature of this sale at 2.49.

Green and Brown Heather Mixtures

in a closely knitted wool jersey cloth. Two and four pocket styles. Sizes up to 44. Extra special value.



Leiter's—Main Floor—North.

Extraordinary Special Boys' Blouses 59c



Mothers should buy these blouses in half dozen lots—and should buy them early for the quantity is limited and may not last all day. Stripes, figured patterns and plain colors. Sizes 7 to 16 years. Collar attached and pocket. Fast colors.

Leiter's—Main Floor—South.

CONSUMERS SANITARY COFFEE & BUTTER STORES

Grocery chain increases sales $172,000 a month with Chicago Tribune advertising

Back in 1901, John R. Roney, present head of The Consumers Sanitary Coffee and Butter Stores, was earning a living driving a tea wagon. A year later he was successfully operating his first retail store. Today he is president of a concern of 178 grocery stores in Chicago and vicinity whose sales totaled $9,500,000 in 1925.

This remarkable success was not brought about without years of intensive effort. Mr. Roney had to first build an organization that could withstand the strain of excessively rapid expansion. Having accomplished this, he next began to concentrate his advertising in the one Chicago newspaper that would best insure the immediate sales success of each new store.

First Tribune Advertisement Results in 10% Increase

The Chicago Tribune was chosen to carry this advertising responsibility for two reasons; first because a test insertion of a double page advertisement in The Sunday Tribune resulted in a 10 per cent increase over the sales of the best previous week's business in the history of the company; second, because of the notable success scored with Tribune advertising in other lines of business. The Walgreen Drug Company, for example, by using Tribune advertising, builds up the sales volumes of its new stores in record time.

Between September 13, 1925, and January 1, 1926, The Consumers Stores placed 41,480 lines of advertising in The Chicago Tribune. The results of this campaign were so exceptional that Walter J. Roney, vice president in charge of advertising, wrote the letter to The Tribune facsimiled on this page. During the year 1925, Consumers opened 51 new stores in Chicago and vicinity. During the last four months, the period when The Tribune advertising began, 24 of these 51 stores were opened.

The Christmas week volume of sales of the 171 stores then in operation amounted to $250,788.09. This figure represents 74 per cent increase over the Christmas week business of the year previous, although the number of new stores opened during the intervening 12 months increased only 39 per cent.

The Consumers Sanitary Coffee and Butter Stores in 1926 will continue to expand in number and in volume of business per store. A large campaign of advertising has been scheduled in The Daily and Sunday Tribune during the coming year in order to build up uniformly large sales throughout each entire week.

Women Readers in 1925 Sent 270,453 Letters to The Tribune

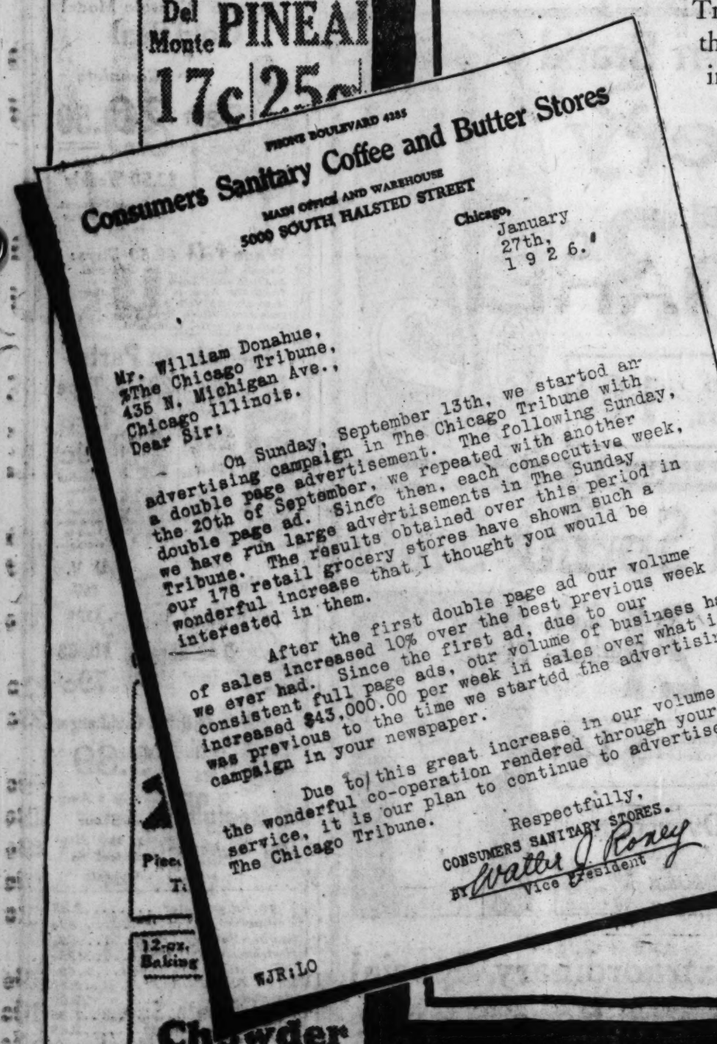
Every grocery firm, whatever its size, must make its advertising appeal to women. And there is very definite proof of the tremendous reader interest in The Chicago Tribune among Chicago women. The table below shows the 1925 mail receipts of the various women feature departments of The Tribune. Note that more than a quarter of a million letters were received and that the Clotilde Pattern feature, requiring ten cents with every order, drew 153,663 requests.

This remarkable response from women readers proves that the Consumers Stores advertising is appearing in the newspaper that commands the respect and interest of its women readers. The excellent results of the advertising of grocery products though gratifying are therefore to be expected in a medium of the character of The Chicago Tribune.

Mail Receipts of the Women's Feature Department of The Tribune in 1925

Antoinette Donnelly (Beauty)	*18,591 letters*
Bright Sayings of Children	*42,526 letters*
Clotilde Patterns	*153,663 letters*
Doris Blake (Love Advice)	*8,518 letters*
Embarrassing Moments	*10,571 letters*
Mae Tinee (Movies)	*2,846 letters*
Sally Joy Brown (Help for needy)	*33,738 letters*
Total for 1925	*270,453 letters*

If your business can stand similar expansion in 1926, call in a Tribune man at once. He will have a story and a plan that is sure to interest you.



Consumers Sanitary Coffee and Butter Stores
MAIN OFFICE AND WAREHOUSE
5000 SOUTH HALSTED STREET
PHONE BOULEVARD 4285

Chicago, January 27th, 1926.

Mr. William Donahue,
The Chicago Tribune,
435 N. Michigan Ave.,
Chicago Illinois.
Dear Sir:

On Sunday, September 13th, we started an advertising campaign in The Chicago Tribune with a double page advertisement. The following Sunday, the 20th of September, we repeated with another double page ad. Since then, each consecutive week, we have run large advertisements in consecutive week, Tribune. The results obtained over this Sunday our 178 retail grocery stores have shown such a wonderful increase that I thought you would be interested in them.

After the first double page ad our volume of sales increased 10% over the best previous week we ever had. Since the first ad, due to our consistent full page ads, our volume of business has increased $43,000.00 per week over what it was previous to the time we started the advertising campaign in your newspaper.

Due to this great increase in our volume and the wonderful co-operation rendered through your service, it is our plan to continue to advertise in The Chicago Tribune.

Respectfully,
CONSUMERS SANITARY STORES.
By Walter J. Roney
Vice President

WJR:LO

The Chicago Tribune
The World's Greatest Newspaper

Snowdrift Shortening Pound Can **23c**

Old Manse Maple Syrup Pint Can **29c** — Quart can, 49c

Webb's Coffee Lb. Can **57c**

10c Bar Lana Oil Complexion Soap 4 Bars **25c**

CONSUMERS SANITARY COFFEE AND BUTTER STORES

Kitchen Klenzer 6 Cans **33c**

Wesson Oil Pint Can **29c** — Quart Can, 49c

Fortune Macaroni or Spaghetti 10c package — 3 Packages **24c**

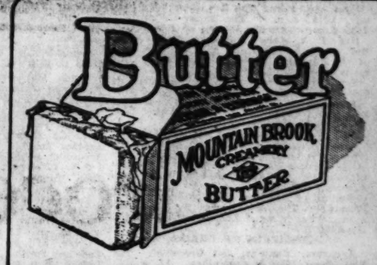
Largest Size Bottle Snider's Catsup **23c**



STRICTLY FRESH

Strictly Fresh Eggs, 36c Doz. Positively every one guaranteed finest spring quality new laid eggs.

EGGS - 36c doz.



Mountain Brook Brick or Tub

Try it! Taste it! Enjoy it! Thousands of people will have no other butter because they have found out that it is what we claim, the best butter in town. Try a pound. We offer brick or tub at the same price, why pay more? Subject to market change after Tuesday.

BUTTER 49c lb.

Now! 178 Grocery Stores

Consumers Sanitary Coffee and Butter Stores now own and operate 178 modern chain grocery stores in Chicago and nearby towns and are opening new stores every week. Every item listed here represents an unusual value. Hundreds of other well-known advertised quality brands are offered for sale in all 178 stores that we are unable to list here on account of limited space. Thrifty housewives recognize the savings they can achieve on these high grade brands by shopping at Consumers fine stores.

Locate Your Nearest Consumers Store

CHICAGO STORES —SOUTH	
2604 Wallace St.	
2958 Wallace St.	
3978 Vincennes Ave.	
4254 Wentworth Ave.	
522 W. 43d St.	
631 W. 43d St.	
447 E. 43d St.	
748 E. 43d St.	
1008 E. 43d St.	
4601 Wallace St.	
700 W. 47th St.	
257 W. 47th St.	
723 E. 47th St.	
625 E. 47th St.	
459 E. 47th St.	
350 E. 47th St.	
224 E. 47th St.	
218 E. 51st St.	
355 E. 51st St.	
5258 Indiana Ave.	
1003 E. 53d St.	
1226 E. 53d St.	
72 E. 55th St.	
111 E. 58th St.	
925 E. 58th St.	
1018 E. 58th St.	
5500 Wentworth Ave.	
5537 S. Racine Ave.	
7158 S. Racine Ave.	
5657 S. Ashland Ave.	
220 E. 58th St.	
5707 Prairie Ave.	
2825 W. 59th St.	
2600 W. 59th St.	
1001 W. 59th St.	
414 E. 61st St.	
6234 S. Kedzie Ave.	
6250 Greenwood Ave.	
3759 W. 63d St.	
3458 W. 63d St.	
2853 W. 63d St.	
1732 W. 63d St.	
1434 W. 63d St.	
1157 W. 63d St.	
1020 W. 63d St.	
501 W. 63d St.	
345 W. 63d St.	
528 E. 63d St.	
1509 E. 63d St.	
817 E. 65th St.	
1065 E. 65th St.	
1409 E. Marquette Rd.	
6631½ S. Ashland Ave.	
9 W. Marquette Rd.	
1725 W. 67th St.	
1458 E. 67th St.	
611 E. 67th St.	
6938 Stony Isl'nd Ave.	
826 W. 69th St.	
1833 W. 69th St.	
1425 W. 69th St.	
7134 S. Ashland Ave.	
256 E. 71st St.	
374 E. 71st St.	
2148 E. 71st St.	
2334 E. 71st St.	
348 W. 72d St.	
7307 Wisconsin Ave.	
609 E. 75th St.	
409 E. 75th St.	
2251 E. 75th St.	
940 W. 79th St.	
1344 W. 79th St.	
1441 W. 79th St.	
1717 E. 79th St.	
2837 E. 79th St.	
8917 Loomis St.	
8932 Cottage Gr. Ave.	
1825 W. 103d St.	
1353 W. 103d St.	
5094 S. Halsted St.	
5301 S. Halsted St.	
6572 S. Halsted St.	
6936 S. Halsted St.	
6417 S. Halsted St.	
6810 S. Halsted St.	
7047 S. Halsted St.	
7238 S. Halsted St.	
7949 S. Halsted St.	

HOBART, IND.
207 Main St.
BERWYN, ILL.
3302 Grove Ave.
HESSVILLE, IND.
1421 Kennedy Ave.
WAUKEGAN, ILL.
121 N. Genesee St.
614 North Ave.
1501 Washington St.
ROSELAND
11721 Michigan Ave.
11231 Michigan Ave.
10812 Michigan Ave.
10703 Wentworth Av.
515 W. 111th St.
200 W. 103d St.
202 W. 111th St.
WEST PULLMAN
615 W. 120th St.
245 W. 119th St.
437 W. 116th St.
RACINE, WIS.
409 6th St.
1407 Washington St.
3200 Washington St.
KENOSHA, WIS.
306 Main St.
874 Fremont St.
506 Howland Ave.
AURORA, ILL.
13 N. Broadway
11 Fox St.
380 New York St.
KANKAKEE, ILL.
229 Schuyler St.
850 Main St.
EAST CHICAGO, IND.
716 Chicago Ave.
MICHIGAN CITY, IND.
823 Franklin St.
419 Franklin St.
GARY, IND.
4387 Broadway
562 Broadway
846 Broadway
1500 Broadway
12 Ridge Road
677 Washington St.
609 W. 8th Ave.
JOLIET, ILL.
127 E. Jefferson St.
406 Cass St.
INDIANA HARBOR, IND.
3448 Michigan Ave.
ELGIN, ILL.
64 Grove Ave.
BATAVIA, ILL.
7 Wilson St.
VALPARAISO, IND.
74 W. Lincoln Way
LA PORTE, IND.
518 Lincoln Way
SOUTH CHICAGO
10534 Ewing Ave.
MELROSE PARK, ILL.
145 Broadway
WHITING, IND.
547 E. 119th St.
LOMBARD, ILL.
19 W. St. Charles Rd.
LAKE FOREST, ILL.
20 Deerpath Ave.
BLUE ISLAND, ILL.
243 Western Ave.
477 Western Ave.
ROBERTSDALE, IND.
7645½ Indianapolis Blvd.
ELMHURST, ILL.
141 N. York St.
LA GRANGE, ILL.
46 Burlington Ave.
LIBERTYVILLE
600 Milwaukee Ave.
RIVERSIDE, ILL.
23 Burlington Sq.
NAPERVILLE, ILL.
37 Jefferson St.
HARVEY, ILL.
151 E. 154th St.
6 E. 154th St.
EVANSTON, ILL.
803 Main St.
HOMEWOOD, ILL.
3 E. Main St.
HIGHLAND PARK, ILL.
518 Central Ave.
OAK PARK, ILL.
20 W. Chicago Ave.
314 S. Oak Park Av.
WHEATON, ILL.
104 Hale St.
DES PLAINES, ILL.
724 Center St.
HINSDALE, ILL.
213 First St.



½ lb. pkg. Sliced Bacon Every slice sweet and lean. No rind, no waste. **25c**

Granulated Sugar, lb.	6c
Best Pure Rendered Lard, lb.	.19
⅛ bbl. sack Better Bread Flour	$1.34
⅛ bbl. sack Gold Medal Flour	1.44
⅛ bbl. sack Ceresota Flour	1.44



FRESH ROASTED COFFEE

SPOTLIGHT BLEND



Golden Santos packed in one pound air tight pkgs. LB. **39c**

Our Very Best Gold Medal Coffee, absolutely the finest money can buy, lb., **49c**

Sawyer Biscuit Co. Products

Large Cans Lily Salted Soda Crackers packed in a beautiful decorated lithographed airtight tin can, gross weight 3½ to 4 lbs., per can, **59c**

Large Cans Graham Dainty Crackers packed in beautiful decorated airtight lithographed tin container, with hinge cover. Gross weight 3½ to 4 lbs. Special per can, **59c**

JAS. S. KIRK & COMPANY

SOAP PRODUCTS

AMERICAN FAMILY SOAP 10 Bars **59c**

JAP ROSE Soap 3 Bars **25c**

American Family SOAP FLAKES Large Pkg. **22c**

"COLLEGE INN"

FOOD PRODUCTS



CHICKEN A La King, Can **48c**



CHOP SUEY Per Can **37c**



WELSH RAREBIT Per Can **32c**

Popular Priced Canned Vegetables

Early June PEAS No. 2 size cans, Marcellus Brand, tender early June Peas, fine quality; can..... **12½c**

Largest No. 3 can Marcellus Sliced Beets	22c
No. 2 can Green Beans	17c
No. 2 can Cut Wax Beans	17c
Largest No. 3 can Hominy	10c
No. 1 can Cut Wax Beans	10c
No. 1 can Cut Green Beans	10c
No. 2 can Little Green Lima Beans	21c
Largest No. 3 can Sauer Kraut	12½c
No. 2 can Sweet Corn	12½c
Largest No. 3 can Sweet Potatoes	19c
No. 2 size cans Succotash	17c

Popular Priced Canned Fruits

Yellow Cling PEACHES Largest No. 2½ size cans, Westlight Brand, delicious fruit in heavy syrup; can..... **25c**

No. 2 cans Pitted Cherries	25c
No. 1 tall cans Pitted Cherries	15c
No. 1 tall cans Sliced Peaches	10c
Largest No. 2½ cans Bartlett Pears	35c
Large No. 2½ cans Peeled Apricots	25c
Large No. 2½ cans Sliced Pineapple	25c
No. 2 size cans Sliced Pineapple	22c
No. 1½ tall cans Ainsley's Fruit Salad	28c
Largest No. 2½ cans Ainsley's Fruit Salad	48c
No. 1 tall cans Blackberries	15c
No. 2 cans Blackberries	25c

Hart Brand Canned Goods



Hart Sifted PEAS No. 2 size cans delicious, small, tender Early June Peas. Just like fresh Peas from the garden. Per can, **20c**

Largest No. 2½ cans Hart Peaches	29c
Largest No. 3 cans Hart Tomatoes	22c
No. 2 cans Hart Tiny French Style Peas	27c
No. 2 cans Hart Golden Bantam Corn	20c
No. 2 cans Hart Country Gentleman Corn	17c
No. 2 cans Hart Succotash	22c
No. 3 cans Hart Sauer Kraut	15c
No. 2 cans Hart Whole Refugee Green Beans	25c
No. 2 cans Cut Refugee Beans	20c
No. 2 cans Hart Red Kidney Beans	12½c

Del Monte Brand Canned Goods



PINEAPPLE Largest No. 2½ Size Can Del Monte Pineapple, Sliced or Crushed, **30c**

No. 2½ cans Del Monte Peaches	30c
No. 1½ tall cans Del Monte Royal Ann Cherries	22c
No. 1½ tall cans Del Monte Pears	23c
Special tall cans Del Monte Pineapple	19c
No. 1½ tall Del Monte Fruit Salad	29c
No. 2½ cans Del Monte Fruit Salad	49c
No. 2 Del Monte Loganberries	20c
Tall cans Del Monte Asparagus	22c
Largest Square tins Del Monte Asparagus	39c
No. 2½ cans Del Monte Spinach	20c
Half pint can Del Monte Ripe Olives	15c

BORDEN'S EAGLE BRAND Condensed MILK CAN **20c**

Enjoy Oh Henry! The 10¢ piece of Better Candy

OH HENRY CANDY BARS 2 for **15c**

GOOD LUCK MARGARINE, Lb., **28c**





Red Cross Macaroni or Spaghetti pkg. **9c**

Rub-No-More Washing Powder Package **4½c**

CALUMET Baking Powder Lb. Can **29c**



Churches Observe Recruiting Day

BY THE REV. W. B. NORTON.

TODAY has been designated as recruiting Sunday in Congregational churches throughout the middle west. As many as 75 ministers will exchange pulpits, in presenting the general subject, "The Call of the Christian Ministry." Among the ministers visiting Chicago will be Dr. Wofford C. Timmons of the First Church, St. Louis, who will speak in the Hyde Park church, 56th street and Dorchester avenue, on "The Opportunities of the Christian Ministry"; the Rev. Dwight J. Bradley, Webster Groves church, St. Louis, who will speak in the New England church, Delaware place and North Dearborn street, on "The Rewards of the Christian Ministry," while the Rev. John R. Heyworth, pastor of the New England church, will speak in St. Louis; Dr. Charles E. McKinley, Galesburg, will speak in the Bryn Mawr church, 7000 Jeffery avenue, and the Bryn Mawr pastor, the Rev. M. R. Boynton, will go to Galesburg; the Rev. Paul J. Bockhoven of Little Falls, Minn., will exchange with the Rev. Philip E. Gregory at the Morgan Park church; the Rev. W. Ernest Collins of Muskegon, Mich., will exchange with the Rev. W. H. North at the Warren Avenue church; Dr. Chester B. Emerson, North Woodward Avenue church, Detroit, will exchange with Dr. Edward A. Thompson at La Grange. Dr. Ozora S. Davis is chairman of the committee directing the exchange and the quest for suitable men for the Congregational ministry.

His honor Mayor William E. Dever and United States Senator William B. McKinley will speak next Thursday evening at the third dinner of the Presbyterian union at the Hotel La Salle. The chief address, however, will be made by Dr. John A. Marquis, New York City, on the subject, "The Greatest Romance in America."

Howard S. Williams, leader of the revival at Herrin, Ill., last year will begin today at 11 o'clock an evangelistic campaign at the Ogden Avenue Methodist Episcopal church, 68th street and Loomis boulevard, the Rev. Frank David Lawyer, pastor. An evening meeting tonight at 7:45 and every evening this week except Saturday will be held. M. Dow Mooney, soloist, and T. L. Bearse, pianist, will assist.

The dedication of the $220,000 community house of the Englewood Baptist church, Englewood and Stewart avenues, will be held today. Dr. Myron W. Haynes, a former pastor, will preach at 10:30. At 3 p. m. the Rev. C. G. Kindred, Englewood Christian church, and Dr. H. H. Hough, Englewood First Methodist Episcopal church, will speak. At 8 p. m. the speakers will be the pastor, Dr. Charles A. Brooks, and Dr. C. W. Gilkey, pastor of the Hyde Park Baptist church. Ceremonies began last week, as announced in THE TRIBUNE.

There will be a special musical program this evening at 8 at the St. James Methodist Episcopal church, 46th street and Ellis avenue, Dr. W. R. Wedderspoon, pastor.

The Congregational Training School for Women at 5756 Dorchester avenue will be merged with the Chicago Theological seminary, beginning June 15 next. The following committee will be an advisory board of directors: the Rev. J. W. F. Davies, Winnetka; John Stewart and Mrs. W. M. Fuller, Chicago; Miss Sallie A. McDermott, Oak Park, and Miss Charlotte Merrill, Hinsdale. Miss Margaret Taylor is dean of the training school. A property of $100,000 will thus be turned over to the seminary.

A Lincoln day celebration of unusual interest will be held today at the New First Congregational church, Washington and Ashland boulevards. Dr. William E. Barton, author of a life of Lincoln and one of the foremost authorities on the subject, will speak at both the morning and evening services. The united five choirs numbering 300 voices will sing patriotic music. The subjects are: "Abraham Lincoln, the Product and Prophet of Democracy," and "Abraham Lincoln and the American Ideal."

A Lincoln celebration will be held this evening at the Albany Park Methodist Episcopal church, Wilson and Albany avenues, the Rev. Howard P. Buxton, pastor. Boy and Girl Scouts, the American Legion and the Daughters of the Union Veterans of the Civil War will be special guests.

The Rev. John A. Sheahan, the Rev. Jerome Mulherin, and the Rev. Bonaventure Maguire, Servite fathers, are observing their silver jubilees. A first celebration was held at Our Lady of Sorrows monastery, 3121 Jackson boulevard, last Wednesday. Another will be held at the parish auditorium next Wednesday evening. Yesterday morning they were felicitated at the Columbus Memorial hospital, where Father Sheahan is chaplain. All three of the priests were Chicago boys. Father Maguire served as an army chaplain in the world war. Father Mulherin has spent nearly all of his twenty-five years of service at Our Lady of Sorrows parish.

Dr. Robert E. Speer will speak this evening at 8 at the Sunday Evening club at Orchestra hall on the subject, "Can Christ Really Help Men?" Clifford W. Barnes will speak at 7.

Mrs. Carrie Chapman Catt, internationally known suffragist and woman leader, will speak at 3 today at the Olympic theater on "The Causes and Cure of War." The meeting is under the auspices of the Chicago Forum, Fred A. Moore director, and discussion will be allowed.

COLDS

Break a Cold Right Up with "Pape's Cold Compound"

Take two tablets every three hours until three doses are taken. The first dose always gives relief. The second and third doses completely break up the cold. Pleasant and safe to take. Contains no quinine or opiates. Millions use "Pape's Cold Compound." Price, thirty-five cents. Druggists guarantee it.

SERMONS AND SERVICES in CHICAGO CHURCHES TODAY



THE REV. JOHN HENRY HOPKINS, D. D.

Dr. John Henry Hopkins is rector of the Church of the Redeemer, Episcopal, 56th street and Dorchester avenue, which will dedicate today a new $35,000 parish house. The Rt. Rev. Charles P. Anderson, bishop of Chicago, will preach the dedicatory sermon at 11 o'clock. A choir of 100 voices, with R. R. Birch as organist, will give a notable program of music. Dr. Hopkins is himself an accomplished player on the pipe organ and has made a lifelong study of music. The new building has an auditorium and stage, a large choir room, offices for the rector and secretary, guild and church schoolrooms, a dining room for 200, and in the basement a large kitchen and social room for boys. A memorial chapel to Henry Stephen Hawley, former senior warden, will be consecrated. The parish has 1,077 communicants and 1,500 baptized persons. Dr. Hopkins has been rector of the Redeemer parish 15 years and was formerly rector of the Church of the Epiphany for 10 years. He has held several responsible positions in the general work of the church, having served as missionary secretary of the fifth province.

NOTICE.

Announcements for this column must reach THE TRIBUNE by Thursday morning. Address Religious Editor, THE TRIBUNE, Chicago.

ADVENTIST.

German, 2318 Rosco-st. The Rev. O. F. Schwerdtat. 8 p. m.

Norwegian, 2314 W. North-av. The Rev. A. G. Christiansen. 8 p. m.

South Side English, 60th-pl. and Princeton-av. The Rev. G. J. Seltzer. 8 p. m.

Polish, 954 Milwaukee-av. The Rev. J. A. Dominski. 8 p. m.

BAPTIST.

Englewood, Stewart-av. and Englewood, The Rev. Charles Alvin Brooks. 10:30 a. m.: The Rev. Myron W. Haynes. 8 p. m.: The Rev. C. W. Gilkey.

First, 935 E. 50th-st. The Rev. Perry J. Stackhouse. 11 a. m.: "No Condemnation." 8 p. m.: "The Life of Lincoln in Pictures."

Garfield Park, 4100 Jackson-blvd. The Rev. E. A. Shulls. 11 a. m.: "The Way to Life and Success." 7:45 p. m.: "Is Truth at All Times Justifiable?"

Hyde Park, 5600 Woodlawn-av. The Rev. Charles W. Gilkey. 11 a. m.: "Spiritual Surplus." 8 p. m.: "Self-Importance."

Judson, Austin-blvd. and Potomac-av., Oak Park. The Rev. Joseph Croft Dent. 11 a. m.: "An Important Hour." 7:30 p. m.: "A Governor's Question."

Memorial, 61st-st. and Cottage Grove-av. The Rev. C. J. Robertson. 11 a. m.: "The Greatness of Christ."

Normal Park, 70th-st. and Stewart-av. The Rev. Milton M. McGorrill. 11 a. m.: "A Study in Color."

North Shore, Berwyn-av. at Lakewood. The Rev. Herbert Whiting Virgin. 11 a. m.: "The Ten Commandments in the New Testament." 7:45 p. m.: "Three Kinds of Decision." The Rev. G. H. Crutcher.

Tabernacle, Monroe-st. and Spaulding. The Rev. S. J. Reid. 11 a. m.: "How Much Do We Owe God?" 7:45 p. m.: "More Light Needed."

Temple, Humboldt-blvd. and Cortland-st. The Rev. J. H. Hughes. 11 a. m.: "The New Covenant." 7:45 p. m.: "The Call of the Centuries."

Western Avenue, Western-av. and Warren. The Rev. Alfred C. Drummond. 11 a. m.: "Why Communion?" 7:45 p. m.: "Life's Investment."

CHRISTIAN SCIENCE.

Subject in all churches: "Spirit."

First, 4017 Drexel-blvd. 10:45 a. m. and 7:45 p. m.

Second, Wrightwood and Pine Grove-av. 10:45 a. m. and 7:45 p. m.

Third, 2151 Washington-blvd. 10:45 a. m. and 7:45 p. m.

Fourth, Harvard-av. and Marquette-rd. 10:45 a. m. and 7:45 p. m.

Fifth, 4840 Dorchester-av. 10:45 a. m. and 7:45 p. m.

Sixth, 11321 Prairie-av. 10:45 a. m.

Seventh, 5318 Kenmore-av. 10:45 a. m. and 7:45 p. m.

Eighth, 4359 S. Michigan-av. 10:45 a. m. and 7:45 p. m.

Ninth, 6150 Woodlawn-av. 10:45 a. m. and 7:45 p. m.

Tenth, 5640 Blackstone-av. 10:45 a. m. and 7:45 p. m.

Eleventh, 2840 Logan-blvd. 10:45 a. m. and 7:45 p. m.

Twelfth, Waveland-av. and Rokeby-st. 10:45 a. m. and 7:45 p. m.

Thirteenth, 10317 Longwood-dr. 10:30 a. m. and 7:45 p. m.

Fourteenth, Sunnyside-av. and Paulina-st. 10:45 a. m. and 7:45 p. m.

Fifteenth, 233 N. Central-av., Austin. 10:45 a. m. and 7:45 p. m.

Sixteenth, 7201 N. Ashland-av. 10:45 a. m. and 7:45 p. m.

Christian Science society, Kimball hall. 10:45 a. m. and 7:45 p. m.

Eighteenth, Bryn Mawr school. 7300 Jeffery-av. 10:45 a. m. and 7:45 p. m.

CONGREGATIONAL.

Argyle Community, 5018 Kenmore-av. The Rev. James S. Ainslie. 11 a. m.: "The Marks of the Master."

First, Oak Park. The Rev. Albert W. Palmer. 10:45 a. m.: "The Deeper Optimism." 7:30 p. m.: "Are We a Victims of Heredity?"

Hyde Park, 56th-st. and Dorchester-av. The Rev. V. E. Marriott. 11 a. m.: "The Call of the Ministry," the Rev. Wofford C. Timmons of St. Louis, Mo.

New England, Dearborn-st. and Delaware-pl. The Rev. John R. Heyworth. 10:45 a. m.: "The Price of a Preacher," the Rev. Dwight Bradley. 7:45 p. m.: "The Miracle," the Rev. Dwight Bradley.

New First, Washington-blvd. at Ashland. The Rev. Harmon O. Johnson. 10:30 a. m.: "Abraham Lincoln, the Product and Prophet of Democracy." 7:45 p. m.: "Abraham Lincoln and the American Ideal," the Rev. William E. Barton.

Wellington Avenue, Wellington-av., near Broadway. The Rev. George S. Mills. 11 a. m.: "The Minister Looks at His Task and Exalts It."

DISCIPLES OF CHRIST.

Evanston, Maple-st. and Greenleaf. The Rev. Clark Walker Cummings. 11 a. m.: "This Religious Body."

Jackson Boulevard, 3421 W. Jackson-blvd. The Rev. Charles R. Oakley. 10:45 a. m.: "Three Hundred for Christ." 7:45 p. m.: "How Shall We Escape?"

North Shore, Magnolia-av. and Ainslie-st. The Rev. C. W. Longman. 11 a. m.: "Certainties."

Ravenswood Christian, Greenview-av. and Sunnyside. The Rev. D. A. Wickizer. 11 a. m.: "A King at the Door." 8 p. m.: "Christ, Our Leader."

University, 5655 University-av. The Rev. Edward Scribner Ames. 11 a. m.: "What Difference Does Religion Make?"

EPISCOPAL.

Calvary, 3162 W. Monroe-st. The Rev. H. B. Neely. 7:30, 9:15, and 10:45 a. m. and 7:30 p. m. "Respond." "Hardships."

Church of the Holy Apostles, Leland-av. at Drake. The Rev. J. Herbert Dennis. 7:30, 9:30, and 11 a. m.

St. Bartholomew's, 6720 Stewart-av. The Rev. H. B. Brinker. 7:30, 9:30, and 11 a. m. and 7:30 p. m.

St. Chrysostom's, 1424 N. Dearborn-st. The Rev. Norman Hutton. 8 and 11 a. m.

St. George's, 847 E. 76th-st. The Rev. Charles Edward Williams. 7:30, 9:30, and 11 a. m. and 7:30 p. m.

St. James' Huron-st., at Cass. The Rev. Duncan H. Browne. 8 and 11 a. m. and 8 p. m.

St. Margaret's 73d-st. and Coles-av. The Rev. Hugh J. Spencer. 7:30, 9:30, and 11 a. m.

St. Mark's, 4427 Drexel-blvd. The Rev. W. A. Simms. 8 and 11 a. m.

St. Paul's, 4045 Dorchester-av. The Rev. George H. Thomas. 8 and 11 a. m. and 7:45 p. m. The Rev. B. B. Grobb.

St. Paul's-by-the-Lake, 7110 N. Ashland-av. The Rev. Henry Neal Hyde. 7:30 and 11 a. m.

St. Peter's, 621 Belmont-av. The Rev. H. L. Bowen. 7:30, 9:30, and 11 a. m., and 5 p. m.

St. Simon's, 1151 Leland-av. The Rev. Lawrence C. Ferguson. 7:30 and 11 a. m.

Trinity, 125 E. 26th-st. The Rev. H. M. Babin. 7, 9:30, and 11 a. m.

EVANGELICAL.

Immanuel, 7000 S. Michigan-av. The Rev. H. J. Schiek. 10 a. m.: "Lessons from the Life of Lincoln." 11 a. m.: "The Kingdom of God."

Salem, 6820 S. Emerald-av. The Rev. Joseph A. George. 10:30 a. m.: "The Friendship of Jesus."

JEWISH.

Emanuel congregation, 701 Buckingham-pl. Dr. Felix A. Levy. 11:15 a. m.: "New Idols for Old Ideals," Mrs. Felix A. Levy.

Isaiah Israel temple, 5035 Greenwood-av. Dr. Joseph Stolz and Dr. Gerson B. Levi. 11 a. m.: "Americanization and the American Ideal." Dr. Gerson B. Levi.

Kehilath Anshe Mayriv, Drexel-blvd. at 50th-st. Dr. Solomon B. Freehof. 11 a. m.: "Rediscovering Abraham Lincoln."

Sinai temple, 4000 Grand-blvd. Dr. Louis L. Mann. 11 a. m.: "Luther Burbank's Confession of Disbelief, or What Does Science Say About God and Immortality?"

LIBERAL CATHOLIC.

St. Raphael's, 4605 Sheridan-rd. The Rev. Edmund Sheehan. 11 a. m.: "The Holy Eucharist as an Aid to Spiritual Growth." 8 p. m.: "The New Psychology," James C. Crummey.

LUTHERAN.

Brookfield, Maple-av. and Grant. The Rev. William C. Zimann. 10:45 a. m.

Christ, Kedzie-blvd. and Milwaukee. The Rev. J. H. Meyer. 10:30 a. m.

Christ, Long-av. and Le Moyne. The Rev. E. F. Haertel. 10:45 a. m.

Church of the Redeemer, Chicago-av. at Lockwood. The Rev. J. R. E. Hunt. 10:45 a. m. and 8 p. m.

Concordia, W. 32d-st. and Home-av. The Rev. Warren H. Grothman. 10:45 a. m.

First, Fullerton-av. and Ballou-st. The Rev. Lewis Moe. 10:45 a. m.

Christ, Harvard-st. and East-av., Oak Park. The Rev. E. T. Lams. 11 a. m.: "Samuel."

Epiphany, Sacramento-blvd. at Lexington-st. The Rev. Charles R. W. Kegley. 11 a. m.: "Christ in the Word, Heart, and Life." 8 p. m.: "Christ Is the Door; Are You Inside?"

First St. Paul's, 1301 N. La Salle-st. The Rev. Henry Kowert. 11 a. m.: The Rev. E. Umbach.

Grace, Augusta-av. and Bellefort, Oak Park. The Rev. O. A. Geiseman. 11 a. m. ["The Christian Task"] and 7:45 p. m.

Holy Trinity, Addison-st. and Maple Square-av. The Rev. J. Allen Leas. 11 a. m. and 8 p. m.

Hope, 64th-st. and Washtenaw-av. The Rev. John A. Leimer. 10:45 a. m. and 7:45 p. m.

Lake View, Roscoe-st. at Osgood. The Rev. P. K. Kittlsby. 10:30 a. m. and 11:30 a. m.

Moreland, Ferdinand-st. and Lawler-av., Austin. The Rev. Grant Rundhaug. 10:15 a. m. English.

Mount Olive, Tripp-av. and Byron-st. The Rev. B. H. Hemmeter. 11 a. m.: "The Rejected Stone." 7:45 p. m.: "Missions."

Our Savior's, Berteau and Laramie-avs. The Rev. Jesse E. Thorson. 11 a. m.: "If You Will Not Listen to God, Will God Listen to You?" 8 p. m.: "A Call from the East."

Pilgrim, Cuyler-av. at Lincoln. The Rev. H. C. Steinhoff. 8:45 and 10:45 a. m.

Redeemer, 6430 Harvard-av. The Rev. G. Schuessler. 10:45 a. m.

St. James', Drake-av. at Wrightwood. The Rev. E. E. Valbracht. 11 a. m.

St. James', Fremont-st. and Garfield-av. The Rev. Karl Schmidt. 10 a. m.

St. John's, 305 Circle-av., Forest Park. The Rev. M. Wagner. 9 a. m. and 7:45 p. m.

St. John's, 1200 S. 5th-av., Maywood. The Rev. Merrell E. Boulton. 11 a. m.: "Sowing and Reaping."

St. Stephen's, 65th-st. at Peoria-st. The Rev. Oscar Fedder. 11 a. m.: "The Heart of the Fifth Commandment. 7:45 p. m.: "Paul, a Hero of Love."

Trinity, 3100 Lake-av. The Rev. Arthur H. C. Beth. 9 and 10:30 a. m.

Trinity, 83d and Paulina-st. The Rev. Arthur H. C. Beth. 10:30 and 11:30 a. m.

Wicker Park, Hoyne-av. and Le Moyne-st. The Rev. S. P. Long. 10:30 a. m.: "The Ninth and Tenth Commandments."

Windsor Park, Saginaw-av. and E. 76th-st. The Rev. Arthur H. Kaub. 10:45 a. m.

METHODIST EPISCOPAL.

Albany Park, Wilson-av. at Albany. The Rev. Howard Price Buxton. 10:45 a. m.: "The Eternal Riddle." 7:45 p. m.: "Lincoln."

Avondale, 2901 N. Spaulding-av. The Rev. Clyde D. King. 11 a. m. and 7:45 p. m.

Bladon, 53d and S. Turner-av. The Rev. William H. Bernhardt. 11 a. m. and 8 p. m. The Rev. Alexander Munro.

Euclid Avenue, Washington-blvd. at Euclid-av., Oak Park. The Rev. H. Clifford Northcott. 11 a. m.: "Has Thy Brother Ought Against Thee?" 7:30 p. m.: "The Gospel According to Science."

First, Clark and Washington-sts. The Rev. John Thompson. 10:45 a. m.: "God's Secrets and Our Curiosity." 7:45 p. m.: "Youthful Criminals—Our Responsibility: Their Punishment."

French, 600 Fine Arts building, 410 S. Michigan-av. 11 a. m.

Grace, 870 N. La Salle-st. The Rev. C. Copeland Smith: 11 a. m.: "Can Dry Bones Live?" 8 p. m.: "Abraham Lincoln."

Granville Avenue, Granville-av. and Lakewood. The Rev. Frederic H. Knight. 11 a. m.

Hyde Park, Blackstone-av. and 54th-st. The Rev. Charles A. Gage. 11 a. m.

Ingleside, 76th-st. and Ingleside-av. The Rev. John W. Funston. 10:45 a. m.

Julia Gay Memorial, W. Garfield-blvd. and Paulina-st. The Rev. Charles J. Dickey. 11 a. m.: "The Church of a Wrong Reputation." 8 p. m.: "Religious Teachings of Great Books: 'Abraham Lincoln,' by John Drinkwater."

Mandell, Lavergne-av. and Congress-st. The Rev. Thomas K. Griffith. 11 a. m.: "The Unseen Factor in Human Life." 7:30 p. m.: "Duties of Wives to Husbands."

Oak Park First, N. Oak Park-av. and Superior-st. The Rev. Merle N. English. 10:30 a. m.: "The Mountains, the Sea, and the Desert." 7:30 p. m.: "Because."

Park Center, Sacramento-blvd. and Adams-st. The Rev. Willis Ray Wilson. 10:45 a. m.: "The Value of Prayer." 7:45 p. m.: "The American Ideal."

Park Ridge. The Rev. Stuart B. Edmonson. 11 a. m.

New Wesley, Diversey-pkwy. and Seminary-av. The Rev. Allison A. McCracken. 11 a. m.

Sheridan Road, Sunnyside-av. at Hazel. The Rev. James O'May. 11 a. m.: "Moses."

St. James, Ellis-av. at 46th-st. The Rev. W. R. Wedderspoon. 11 a. m. ["How Is Our Lord Known Today?"] and 8 p. m.

Thoburn, 64th and Paulina-sts. The Rev. John De Lacy. 10:30 a. m. and 7:45 p. m.

PRESBYTERIAN.

Albany Park, St. Louis-av. and Ainslie-st. The Rev. Harold Francis Branch. 11 a. m.: The Rev. J. F. Conning. 4 p. m.: "The Temptation."

Avondale, 3301 N. Albany-av. The Rev. Harry E. Porter. 11 a. m.: "When Is a Man Well Educated?" 8 p. m.: "Jonahs."

Bethany, Humboldt-blvd. and Cortland-st. The Rev. William Joseph Ohan. 11 a. m.

Brighton Park, Pershing-rd. at Francisco-av. The Rev. A. R. Altheide. 11 a. m. and 7:30 p. m.

Brookline, 7300 Maryland-av. The Rev. C. M. Rauch. 11 a. m. and 8 p. m.

Church of the Covenant, Belden-av. at Halsted-st. The Rev. George L. Robinson. 11 a. m.: "The Cross." 8 p. m.: "Samson, the Hebrew Hercules."

Drexel Park, 6359 S. Marshfield-av. The Rev. Clinton C. Cox. 11 a. m. and 7:45 p.m.

Edgewater, Kenmore-av. at Bryn Mawr. The Rev. Asa J. Ferry. 10:30 a. m.: "The Test of Love." 7:30 p. m.: "Some By-Products of Life."

First, Grand-blvd. and 41st-st. The Rev. Charles B. Swartz. 10:30 a. m.: "At the Lost Joy and Love."

Englewood, Hale-av. and 64th-st. The Rev. Albert C. Dudley. 11 a. m. and 7:30 p. m.

First United, Oak Park-av. and Jackson-blvd. The Rev. Edward A. Daum. 11 a. m.: "Essentials of Church Strength." 7:45 p. m.: "Required Worship."

Forest Park, Lexington-st. and Ferdinand-av. The Rev. Ira L. Livingston. 11 a. m.

Fourth, 880 N. Michigan-av. The Rev. John Timothy Stone. 11 a. m. and 8 p. m. Dr. Robert E. Speer at 4 p. m.

Fullerton Avenue, Fullerton-pkwy. and Geneva-ter. The Rev. Clinton W. Lowrie. 10:30 a. m. and 7:45 p. m.

Granville Avenue, Granville-av. at Greenwood. The Rev. Francis James Martin. 11 a. m.: "Scouting." 8 p. m.: "The Privilege of Preaching."

Lake View, Broadway at Addison-st. The Rev. Emerson O. Houser. 11 a. m. and 8 p. m.

Pullman, 10957 South Park-av. The Rev. William T. Campbell. 11 a. m.

Roseland, State-st. at 112th-st. The Rev. A. V. King. 10:45 a. m.: "The Real American." the Rev. Herman C. Morse. 7:45 p. m.: The Rev. George D. Prentice.

Rogers Park, Greenleaf-av. and Greenview. The Rev. Charles Gorman Richards. 10:45 a. m.: "The Towers of Zion." 7:45 p. m.: Charles H. Hildebrand.

Second, 1936 S. Michigan-av. 11 a. m. and 7:45 p. m. The Rev. James G. K. McClure.

South Chicago, 9100 Exchange-av. The Rev. G. C. Whimsett. 11 a. m.: "The In Memoriam of Communion." 8 p. m.: "The Progress from Magic Through Science to Religion."

South Shore, South Shore-dr. at 76th-st. The Rev. Albert O. Hierpre. 11 a. m.

Third, Ashland and Ogden-blvds. The Rev. Wilson E. Donaldson. 10:30 a. m. and 7:45 p. m.

Woodlawn Park, 6400 Kimbark-av. The Rev. William H. Boddy. 11 a. m. and 7:45 p. m.: "The Man Nobody Knows."

REFORMED EPISCOPAL.

St. Andrew's, 99th-st. and Prospect-av. The Rev. George W. Strothard. 11 a. m.: "The Originality of Jesus."

Bishop Cheney Memorial, 70th-st. and Yale-av. The Rev. J. J. Sonne. 11 a. m.

St. John's, 5117 W. Division-st. The Rev. John Foster. 10:30 a. m. and 8 p. m.

St. Mark's, 2445 N. Washtenaw-av. The Rev. F. Aldrich. 11 a. m.

St. Paul's Bishop Fallows Memorial, Adams-st. at Winchester-av. The Rev. William Russell Collins. 11 a. m.: The Rev. William Taylor Joyce of Moody institute.

ROMAN CATHOLIC.

Holy Cross, 65th-st. and Maryland-av. 6, 7, 8, 9, 10 and 11 a. m. and 8 p. m.

Holy Name, Superior and State-sts. Masses 5:15, 6, 7, 8, 10 and 11. Benediction and Vespers, 7:30 p. m.

Old St. John's, 18th and Clark-sts. Masses 6:30, 8, 9:30, and 11 a. m. and 12:15 and 12:30 p. m. Afternoon services at 4.

St. Mary's, Wabash-av. and 9th-st. Masses 5, 6, 8, 9, 10, 11, 12. Benediction at 8 p. m.

St. Patrick's, Adams and Des Plaines-sts. The Rev. William P. McNamee. Masses 3:30, 6, 7, 8, 9, 10 a. m. and 12:10 noon; high mass, 10:45 a. m.

St. Peter's, Clark and Polk-sts. Masses 5:30, 7, 8, 9; high mass, 10:15 a. m. Benediction 8 p. m.

St. Thomas the Apostle, 55th-st. and Kimbark-av. Masses, 6, 7, 8, 9, 10 and 11 a. m.

SUNDAY EVENING CLUBS.

Orchestra hall, 7: "Some Old Letters." Clifford W. Barnes. 8: "Can Christ Really Help Men?" Dr. Robert E. Speer of New York City.

UNITARIAN.

All Souls', 6614 Blackstone-av. The Rev. Fred Merrield. 11 a. m.: "Leader and Moulder of Men."

First Woodlawn-av. and 57th-st. The Rev. Von Ogden Vogt. 11 a. m.: "The City Neighborhood."

Third, 5711 W. Chicago-av. The Rev. David Rhys Williams. 11 a. m.: "Tolerance."

Unity, 6360 Barry-av. The Rev. Fred V. Hawley. 11 a. m.: "Signs of the Times."

UNIVERSALIST.

North Shore, 4730 Sheridan-rd. The Rev. G. W. Allison. 10:45 a. m.

St. Paul's, on the Midway. The Rev. L. Ward Brigham. 11 a. m.

Redeemer, Robey-st. and Warren-av. The Rev. Lewis B. Fisher. 11 a. m. "Jesus and Darwin."

MISCELLANEOUS.

Bryn Mawr Community, 7000 Jeffery-av. The Rev. M. R. Boynton. 11 a. m.

Central Orchestra hall, 220 S. Michigan-blvd. The Rev. Frederick F. Shannon. 11 a. m.

Chicago Gospel tabernacle, Clark, Halsted, and Barry-sts. 3 p. m.

Chicago Ethical society, 418 S. Michigan-av. Horace J. Bridges. 11 a. m.: "Seven Kinds of Marriage."

Christian Union, 210 Capitol building, 159 N. State-st. The Rev. Robert C. Bryant. 11 a. m.: "Good and Evil."

Christadelphian, 811 Capitol building. 10:45 a. m.: O. Martin.

Church of the Living Christ, Blackstone hotel. The Rev. Alice R. Ritchie. 11 a. m.: "The Armor of God." C. W. Meacham.

First Church of the Brethren, Congress-st. and Central Park-av. The Rev. H. L. Hertzough. 11 a. m.

Grace Reformed, 2658 Jackson-blvd. The Rev. Melvin E. Beck. 11 a. m.

International Bible Students, Union Park temple, Ogden-av. and Washington-blvd. 3 p. m.

Karma and Reincarnation legion, 634, 410 S. Michigan-av. 7 p. m.: "Karma as an Educator." Mrs. Harriet B. Mead.

Reverence Interdenominational, 4000 Greenwood-av. The Rev. Albert Joseph McCartney. 11 a. m.

Moody, La Salle-st. and North-av. The Rev. P. W. Philpott. 10:30 a. m.: The Rev. Louis Entsminger. 1 p. m.: "What Will Become of the Church?"

People's, 4650 Sheridan-rd. The Rev. Preston Bradley. 10:30 a. m.: "Youth and the Problems of Today."

People's Liberal, 65th-st. and Stewart-av. The Rev. R. A. White. 10:30 a. m.: "Readjustment of Our Belief in the Bible."

St. Paul's Union, Winchester-av. and 24th-st. The Rev. Frank A. Gaguby. 11 a. m. and 3 and 7:45 p. m.

Sunday Evening Psychology club, Room 910, 410 S. Michigan-av. 8 p. m.: Dr. J. Levine.

Third Reformed, 1024 Wellington-av. The Rev. Leonard S. Hegnauer. 10:30 a. m.

TASTES LIKE CHOCOLATE

Coco Cod

PURE COD LIVER OIL

For undernourished children

90% of children early develop a mild form of Rickets—undernourishment—says the U. S. Bureau of Labor. The same authority says this can be completely controlled through cod liver oil and sunshine.

Give your children a chance for health and success—give them COCO COD, pure cod liver oil, blended with vitalizing vitamines. Builds health, strength, lively energy. Valuable also for anemia, nervousness, general run-down condition in young or old. Recommended by physicians everywhere. Ask your doctor. All druggists. *Pleasant to take.* Begin TODAY—take COCO COD.



Dr. E. M. Steele writes: "Have given COCO COD to a 5-year-old patient suffering from malnutrition. Three bottles showed surprising improvement. Children will take COCO COD because it is palatable. I highly recommend it."

SUNSHINE'S RIVAL FOR HEALTH

New Daily Train Service to Little Rock and Hot Springs Arkansas and Houston Texas



THROUGH pullman accommodations daily from Chicago to Little Rock, Hot Springs and Houston, without change of trains, over the Chicago & Alton and Missouri Pacific. This is the time of year when a few days in southern sunshine are most enjoyable and beneficial.

Leave Chicago . . 6:50 PM [today]
Arrive Little Rock 11:04 AM [tomorrow]
Arrive Hot Springs 1:10 PM [tomorrow]
Arrive Houston . . 6:30 AM [second morning]

Splendid dining car service all the way, including dinner leaving Chicago. All-steel, 10-section drawing room compartment sleeping cars. Standard equipment throughout, and Alton-Missouri Pacific attention to details that will assure you a comfortable trip. Trains leave new Chicago Union Station. For further information or literature call or write

Chicago & Alton Missouri Pacific

R. A. Pearce
Chicago & Alton R. R.
179 W. Jackson Blvd.
Tel. Wabash 4600

J. J. McQueen
Missouri Pacific R. R.
112 W. Adams St.
Tel. State 5131



All Chicago & Alton trains arrive at and depart from the New Chicago Union Station.

"help!"

You could scream—roaches seem so hard to get rid of. BLACK FLAG makes it easy! It kills them all—even those in hiding. BLACK FLAG is the deadliest insect-killer made. Roaches breathe it and die. None escapes. Kills bed-bugs, moths and other household pests too! Harmless to humans and pets. At drug, grocery, hardware and department stores. Two forms: Powder, 15c up. Liquid, 25c up.



POWDER or LIQUID

KILLS ROACHES

© 1926, G. L. Co., Inc.

Beach-Hurst —BY-THE-GULF

An Exclusive Residential Park at the East End of

PASS CHRISTIAN MISSISSIPPI

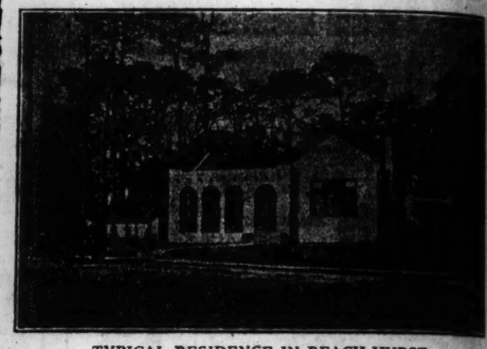
On the Beautiful

MISSISSIPPI GULF COAST

The Winter Home of Presidents

THEODORE ROOSEVELT
WOODROW WILSON

A spot by nature well endowed, possessing beauty unsurpassed on the Mississippi Gulf Coast, sheltered by majestic oaks, sweet-scented magnolias and stately pines; an ideal setting for the Home or Season's Cottage.



TYPICAL RESIDENCE IN BEACH-HURST

For harmonious development and the protection of home-owners, careful consideration has been given to building restrictions, relative to cost, style of architecture and building lines. The purest water to be found anywhere is furnished by deep artesian wells. And all city conveniences, including interurban service, gas, electricity, whiteway-lighting system, fire protection and winding, paved sidewalks and driveways are to be had at Beach-Hurst.

THIS PROPERTY IS OFFERED FREE OF ANY ENCUMBRANCE—TITLE GUARANTEED



BEACH BOULEVARD ALONG FRONT OF BEACH-HURST OVERLOOKING THE GULF OF MEXICO

ACCESSIBILITY

Beach-Hurst-by-the-Gulf is only 23 hours from Chicago and relatively as good time from other points by the finest train service. Information and schedules may be obtained from Illinois Central and Louisville & Nashville Railroad representatives.

THE BEST VALUES AND PRICES On the Mississippi Gulf Coast

Beach Frontage: $225 Per Front Foot

Sites within 150 feet of the Beach—$105 per front foot.
Sites within 450 feet of the Beach—$ 85 per front foot.
Sites within 700 feet of the Beach—$ 65 per front foot.
Sites on Second Street - - - - $ 40 per front foot.

Terms: One-third cash; balance on or before one and two years at 6% interest.

For further information regarding Beach-Hurst-by-the-Gulf or Mississippi Gulf Coast Property, generally.

Consult

JAS. F. TURNBULL
REALTOR
DEVELOPER BEACH-HURST-BY-THE-GULF
1411 25th Avenue, Gulfport, Mississippi

Jas. F. Turnbull, Realtor,
1411 Twenty-Fifth Avenue, Gulfport, Miss.

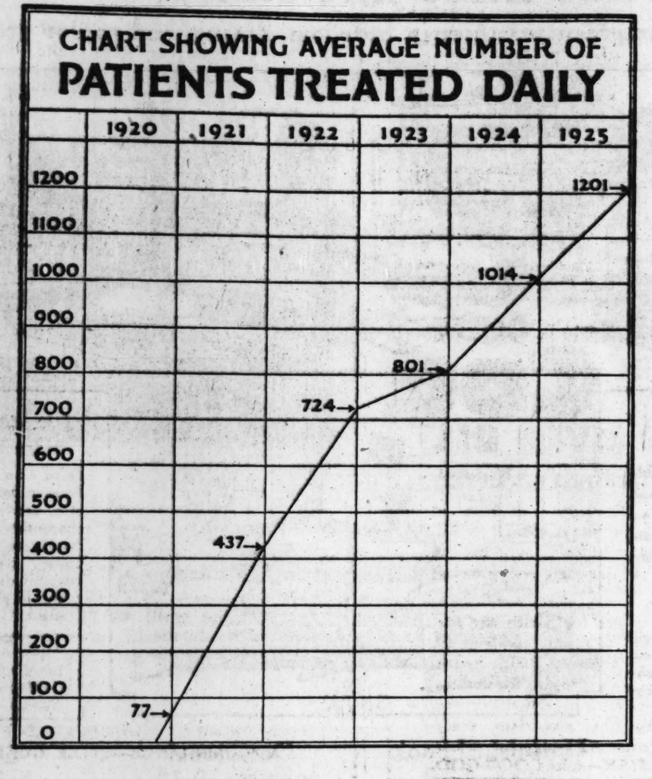
Without any obligation on my part kindly send me descriptive booklet of Beach-Hurst-by-the-Gulf.

Name .....

Street .....

City and State .....

Confidence



The results achieved by the Public Health Institute in its war against "Social" Diseases have won for it the confidence and good will of the entire public.

Working to alleviate human suffering and to check the spread of devastating venereal infections, it has brought better health, greater happiness and increased efficiency to thousands upon thousands of Chicagoans.

By giving reliable medical treatment at the lowest possible cost, the Public Health Institute has deservedly earned public friendship. Those who rejoice in their cure have told others, with the consequence that a large part of the Institute's new patients are recommended to it by satisfied former patients.

The remarkable growth of the Public Health Institute is graphically described at the left. Note that while it originally treated an average of only 77 patients daily, it is now treating more than 1,200 men, women and children every day.

The Institute's growth in the number of patients treated has been paralleled by its growth in facilities. Beginning in a tiny back room with only one physician and a clerk, it now maintains three complete clinics and employs thirty physicians, five woman nurses and thirty other employees.

The need for an organization such as the Public Health Institute is recognized by every right-thinking Chicagoan. For venereal diseases constitute one of the most dreaded menaces the city has to face. Often seemingly mild in themselves, they invariably result in untold misery unless promptly and properly treated.

Insanity, blindness, paralysis, sterility, still-born and defective children, pelvic disorders in women—these are only a few of the awful results of neglected "Social" Diseases. Deaths directly traceable to venereal infections reach the appalling total of 300,000 annually.

The alarm of this danger sounds for all who have become infected or are in any doubt regarding their condition. Delay is dangerous—prompt treatment will ordinarily effect a cure. Therefore you are urged to immediately consult a reputable physician or to come to the Public Health Institute for examination.

Being organized *not for profit*, the Institute's fees are low enough to be within the reach of all. Even those who lack immediate funds will not be turned away.

Bearing in mind that a "Social" Disease may be inherited, or otherwise innocently acquired, an occasional medical examination is advisable if only as a preventive measure. At the Public Health Institute you can be examined at small cost in surroundings of privacy and comfort. If found to be free from venereal infection, you will be discharged with a clean bill of health.

Women and Children

A special department for women and children, with women assisting as nurses and attendants, is located at 72 E. Randolph Street. Every facility is provided here for effective treatment and the utmost privacy with the highest degree of comfort is assured.

Public Health Institute

Organized for public service as a corporation "not for profit" under the laws of the State of Illinois

Department for MEN:
159 North Dearborn Street
Just North of Randolph

Department for WOMEN and CHILDREN:
72 East Randolph Street, 2nd Floor
Just East of Wabash

South Side Clinic, Health Center No. 1:
129 East Thirty-first Street, Corner Indiana Avenue
For Men, Women and Children

Hours 10 A. M. to 8 P. M. Daily, Except Sunday. *Telephones, Dearborn 8877 and 8878*

Officers and Trustees of the Public Health Institute

A. A. Carpenter, *President*, Ayer & Lord Tie Co.
Thos. R. Gowenlock, *Vice-Pres.*, Collins-Kirk, Inc.
Myron E. Adams, *Sec'y*, Public Health Institute
Robert A. Gardner, *Treas.*, Mitchell, Hutchins & Co.
Harold F. McCormick, Chairman of Executive Committee of International Harvester Co.
Nathan William MacChesney, Attorney and Counsellor
Marshall Field, Marshall Field, Glore, Ward & Co.
General James A. Ryan
Lester Armour, Armour & Co.
J. H. King, President, National Regulator Co.
Jacob M. Dickinson, Jr., Taylor, Miller, Dickinson & Smith

h-Hurst
—BY-THE-GULF
idential Park at the East End of
CHRISTIAN
ISSISSIPPI
the Beautiful
PI GULF COAST
r Home of Presidents
RE ROOSEVELT
ROW WILSON
ell endowed, possessing beauty
Mississippi Gulf Coast, shel-
baks, sweet-scented magnolias
an ideal setting for the Home
e.
IDENCE IN BEACH-HURST
velopment and the protection
areful consideration has been
restrictions, relative to cost,
e and building lines. The pur-
und anywhere is furnished by
s. And all city conveniences,
an service, gas, electricity,
system, fire protection and
walks and driveways are to be
t.
IS OFFERED FREE OF ANY
CE—TITLE GUARANTEED
ALONG FRONT OF BEACH-HURST
NG THE GULF OF MEXICO
CESSIBILITY
Gulf is only 23 hours from Chicago
time from other points by the finest
nation and schedules may be ob-
Central and Louisville & Nashville
ves.
VALUES AND PRICES
Mississippi Gulf Coast
e: $225 Per Front Foot
of the Beach—$105 per front foot.
of the Beach—$ 85 per front foot.
of the Beach—$ 65 per front foot.
et - - - - $ 40 per front foot.
balance on or before one and two years
regarding Beach-Hurst-by-the-Gulf or
roperty, generally.
Consult
TURNBULL
REALTOR
ACH-HURST-BY-THE-GULF
nue, Gulfport, Mississippi
Realtor,
Avenue, Gulfport, Miss.
tion on my part kindly send me de-
each-Hurst-by-the-Gulf.

See part 6, Page 10, for our full page advertisement of noteworthy specials in women's and misses' frocks, negligees, and silks.

Mandel Brothers—February Sale of Furniture

February sale of oriental rugs

New shipments—just received from the orient—specially purchased for this event and offered to you at most remarkable savings.



Royal Persian Sarouk rugs, $600

Average size, 9x12 feet

The magic luxury of a Persian palace is intoned in these rugs—splendor spoken in the airily gentle pile as well as in the magnificence suggestive of old and beautiful fables.

Persian Gorovan rugs, $210

Average size, 9.3x12.6 feet

Choice of colors favoritely desired in these rugs—in patterns which will prove themselves well suited to the motif of the drawing room. Somewhat larger than the usual 9x12-foot rug.

Persian Dozar rugs, 31.50

Average size, 3.4x6 feet

In their natural colorings; very heavy nap bespeaks lifelong wear. Splendidly bold in design, and of a size that renders them specially fitting for halls and parts of the living room.

Persian Arak rugs, 195.50

Average Size, 9x12 feet

Rose, blue, and taupe grounds with allover or medallion effects colorfully varied. A presentation from which you can select the rug harmoniously adapted to your rooms' decorative scheme.

Chinese rugs, $2460

Average Size, 9x12 feet

All Mongolian weave—silky pile of 5/8-inch depth, colored to infuse the environment of the room in which they are laid with a sense of high oriental beauty.

Persian hall runners

Average size 3.6x9 feet **47.50**

Many spaces in the rooms as well as hallways are adapted to these rugs.

Persian Hamadan rugs

Average size 2.4x4 feet **26.50**

Rich in appearance, soft in texture—delightful in any of your many occasional corners.

Beloochistan rugs

Average size 3x5 feet **21.50**

Choice of colors and patterns in these famous orientals.

Anatolian rugs

Average size 3x4 feet **14.50**

Highly delicate in appearance, and favored quality with many.

Anatolian mats, $5.50

Small and in varying sizes; in choice of several colors.

Saddle rugs, $18.50 pr.

Useful for many purposes; patterns and assorted colors.

Eighth floor, Wabash.



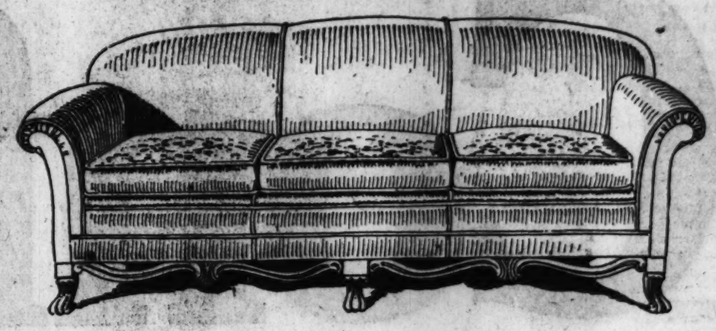
100 divans

(tomorrow only)

89.50

Full length. Carved frame, all-over mohair covered.

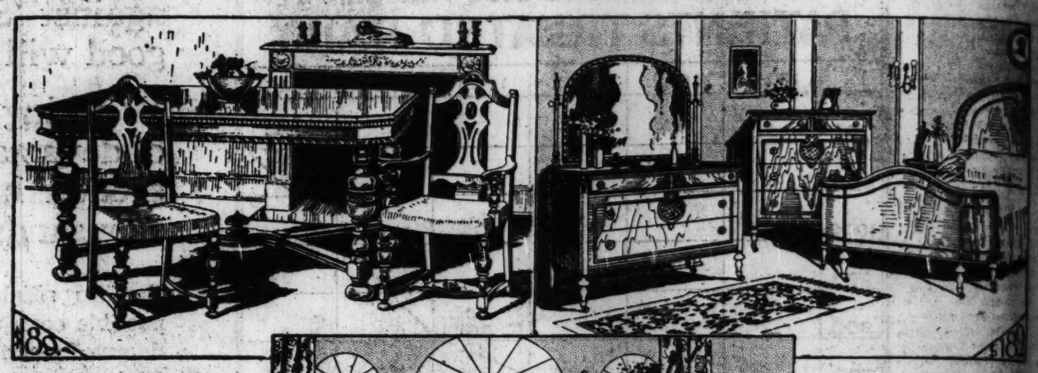
A notable presentation of the type of furniture that makes quality the dominant characteristic of the home.



Representative of the value opportunities in the February sale, this divan offers long-wearing comfort and beauty at a price far below what these attributes ordinarily command. It has a closely webbed bottom, spring base, and reversible spring-filled cushions. Frame in antique finish; mohair covering in variety of colors.

Choice of three fine suites, as illustrated below $189

Equally impressive values in bedroom, dining, and parlor groups.



7-pc. genuine walnut dining suite, $189

Beautiful carved 8-foot table with two apron leaves, and six artistically designed chairs with concave seats upholstered in fine mohair.

Two-piece carved parlor suite, $189

Carved base and top; mohair covered; webbed bottom. Spring-filled reversible cushions in brocatelle or tapestry with velour trimming.

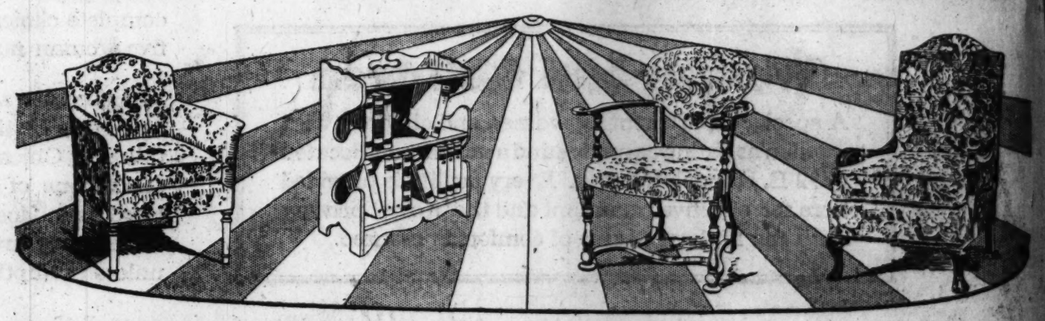


3-pc. duo-tone walnut bedroom suite, $189

Suite consists of 52-inch dresser, commodious chiffonette and full-size bed, in charming Tudor design. All dust-proof construction; mahogany drawer bottoms; boxed-in drawers. Full length vanity in place of dresser, if desired.

Many of the suites in the February Sale are displayed in our Model Rooms—Seventh floor.

Chintz-covered chairs, 17.50



This spring-based chair has loose cushion and mahogany-finished turned legs and covering of glazed chintz.

Unfinished book racks, 4.50

Finish to suit your own particular interior scheme. Sturdily built and has two 9-inch shelves.

Occasional chairs, 29.75

Rounded back. Antique finished frame; velour-covered concave seat; back in figured tapestry.

Coxwell chairs, 49.50

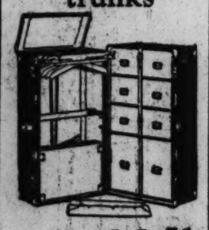
Solid mahogany arms and legs. Loose spring reversible cushions. All-over covering of fine figured mohair.

Furniture floor, the seventh.

Italian hand-embroidered 13-pc. luncheon sets, 8.95

Oblong, of pure linen, oyster shade, attractively embroidered in several new designs. Hand-hemstitched hems. Set includes one 18x36-inch oblong, six 12x18-inch doilies, six 14x14-inch napkins.

Wardrobe trunks



Special **38.75**

High grade cushion top; Gibraltarized construction; Hartex washable lining, drawer locking device, shoe box, malleable hardware, spring lock and draw bolts.

Sixth floor, Wabash.

Italian buffet sets

3 pieces, **2.95**

Oyster color all linen crash; hand-embroidered designs on four corners; hemstitched edges. Consists of one 16x35-inch oblong and two 11½x11½-inch squares.

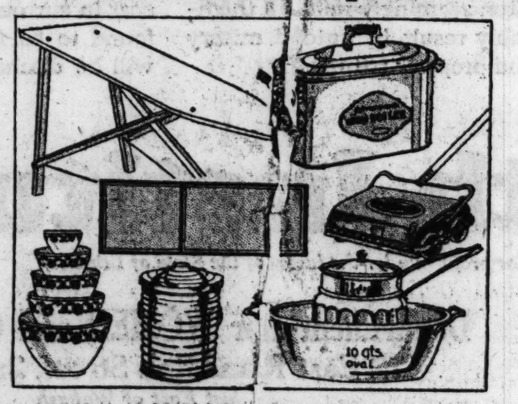
Hand-embroidered Guest towels, 78c

14½x21 inches

Pure linen, hand-embroidered in Italian designs, in cream or blue. Wide hemstitched borders.

Second floor, State.

Housewares—special



Ridjid ironing tables; folding type; sturdily built, 2.65.

Garbage cans; corrugated galvanized iron; 9-gallon capacity, 1.10.

Imported china bowl sets; 5 bowls in assorted sizes, neatly designed, $1.

Window ventilators; fine quality of metal frames; 11x39 inches. 2 for $1.

Copper-bottom wash boilers; No. 9 size; wood handles, 1.95.

Carpet sweepers; mahogany or walnut finished; good quality bristle brush, 2.45.

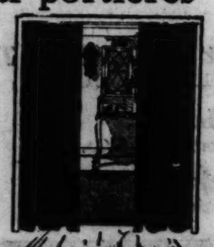
Aluminum dish pan and double boiler, complete. Heavy gauge, 10-qt. dish pan and 1½-qt. paneled double boiler; polished finish. The two items, 1.95.

Sixth floor, Wabash.

Lustrous velour portieres

48x90 inches **18.75 pr.**

Heavy velour in all the desirable color combinations; lined with velour, they have French edges. Only 125 pairs in this lot.



Curtains, valances, ready to hang, 4.85 set

Assorted materials, all trimmed with fringe. Others at 7.85 and 9.85 set.

Eighth floor, State.

Tussah casement cloth, 1.45 yd.

High luster finish in two shades of pongee as well as in light gold. 50 ins. wide.

Three-panel mirrors, 8.95



Size 18½x48 inches

Fine quality of mirrored and etched plate glass, in frames of ornamental design, finished in gold, silver, or polychrome. Upright models, also, at this exceptionally low price.

Sixth floor, State.

February sale—dinnerware and glassware—20% off

100-piece china Dinner sets



39.75 net

Czecho-Slovakian china in a choice of two fine border patterns; gold edges and rich coin gold handles.

100-pc. imported china **Dinner sets, 29.75 net**

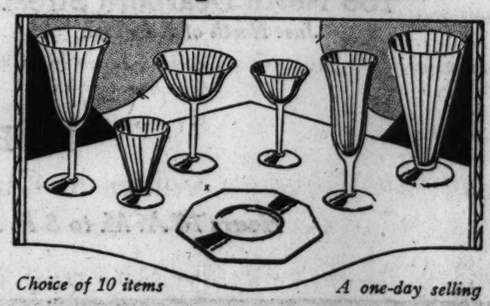
Dainty china in artistic shapes, with new floral design done in yellow and black.

100-pc. Limoges china **Dinner sets, 49.75 net**

This fine French china with border decoration in rich colors; gold edges and coin gold handles.

Sixth floor, State.

Amber optic stemware



Choice of 10 items *A one-day selling*

Lead-blown glassware, in the much favored amber shade. Assortment includes: footed water goblets, tall sherbet glasses, wines and cocktails, footed highball or lemonade glasses, low-footed luncheon goblets, sea food cocktails, parfaits, and octagon-shaped salad plates to match.

dozen 3.50 net

Sixth floor, State.

30-piece luster china bridge set

8.75 net

Imported, two-tone luster china, with mother-of-pearl lining, and black edges and handles. Service for two tables of bridge; includes 8 cups, 8 saucers, 8 plates, 2 covered sugar bowls, and 2 creamers.



Sixth floor, State.

Ship models 16.50



Made of wood pulp. They are 15 inches long and 23 inches high, with 3 masts and 5 sails. Decorated in antique colorings.

Taffeta bed lamps 1.95



Made of changeable tone taffeta, in all preferred colors. Trimmed with dainty floral sprays.

Sixth floor, State.

iture

Representative of the value opportunities in the February sale, this divan offers long-wearing comfort and beauty at a price far below what these attributes ordinarily command. It has a closely webbed bottom, spring base, and reversible spring-filled cushions. Frame in antique finish; mohair covering in variety of colors.

ed $189

rlor groups.



3-pc. duo-tone walnut bedroom suite, $189

Suite consists of 52-inch dresser, commodious chiffonette and full-size bed, in charming Tudor design. All dust-proof construction; mahogany drawer bottoms; boxed-in drawers. Full length vanity in place of dresser, if desired.

Many of the suites in the February Sale are displayed in our Model Rooms—Seventh floor.

Coxwell chairs, 49.50



Solid mahogany arms and legs. Loose spring reversible cushions. All-over covering of fine figured mohair.

re—20% off

Ship models 16.50



Made of wood pulp. They are 15 inches long and 23 inches high, with 3 masts and 5 sails. Decorated in antique colorings.

Taffeta bed lamps 1.95



Made of changeable tone taffeta, in all preferred colors. Trimmed with dainty floral sprays.

Sixth floor, State.

PART 9 SOCIETY

Chicago Sunday Tribune.

THE WORLD'S GREATEST NEWSPAPER

Clubs Art

FEBRUARY 7, 1926

NEWS OF CHICAGO SOCIETY

Glancing Back Over Busy Social Winter

Today's New York society letter is on page five of this section.

BY NANCY R——.

HERE we are well into the in-between season of the social year, the month when most fashionable folk shed the responsibility of their luxurious town houses and apartments, putting behind them—perhaps with a sigh of relief—the task of giving and attending large and elaborate functions, fleeing to milder climes and milder times.

A glance back over the excitements of an unusually busy winter mirrors a certain fact concerning what we are pleased to call society: the grand old business of entertaining is as important to the existence of society as are peas to peas. Show me a city without a well defined group of outstanding hosts, and I'll show you a city without society.

And what a host of hosts—and hostesses—we boast! The tradition of entertaining, not only one's friends, but the celebrated persons who visit Chicago each year, is a necessary and a cherished heritage—if we fall down on the job we are labeled forever and aye as provincial, and the standard is not the dollar sign. It's something far less concrete than that—taste, judgment, culture, all these and more go to make up the art.

* *

Goals of the Ambitious.

There are certain Lake Shore drive houses that for years have been the goal of the socially ambitious, and the natural habitat and rendezvous of those who have arrived. The Potter Palmer house, for instance, was, several decades ago, universally acclaimed as the center of our little fashionable world. And the traditions of that first Mrs. Potter Palmer who reigned here as the leader of the smart set are being carried on faithfully by the Potter Palmers of this generation, two of the most charming, cultivated, and gentle of our Chicago hosts.

A little along to the north, the handsome mansion of Edward Blair may be pointed out as a gathering place for the elect. Mr. Blair presides there, a delightful and thoughtful host, drawing to his fireside prominent men and women from all the corners of the earth, whom he entertains in a way that those who partake of his hospitality can never forget.

South again to the pair of fine old houses that flank the east end of Bellevue place at the drive, those of Mrs. Rockefeller McCormick and Mrs. Walter Borden. The latter chatelaine has been away much of the last eight or nine months, but when she is in town, her drawing rooms are frequented by the interesting men and women of Chicago and other fashionable metropoli.

Mrs. Rockefeller McCormick's gold luncheons are becoming quite the acme of formal entertaining here in our Windy burg. To be invited to one of them is assurance of that standing that's so desirable if one goes in for social doings at all.

* *

"Gold Luncheons" Are Memorable.

She is the only Chicago hostess to own and use a complete solid gold service (hence the name, "gold luncheons," for those rare occasions when it is in use!) and the beauty of hers is matched by the elegance and perfection of her entertaining.

Tales of the large gold luncheon given last spring by Mrs. McCormick are still in the air, and last Sunday she gave another, this time for the Max Masons, the new president of the University of Chicago and his wife, who have slid into a niche so entirely theirs that it might almost have been tagged "reserved."

There were more than 50 guests seated Sunday at a great T-shaped table that stretched from the reception room into the great Empire room, the list including Mrs. Stanley Field, Mrs. Moses Wentworth, Mrs. Arthur Ryerson, Mrs. Henry Flower, the Joseph Colemans, the Watson Blairs (who departed this week for a month in Florida, by the bye), the Charles Strobels, the Samuel Insulls, the Augustus Peabodys, the Albert A. Michelsons, the Harry Pratt Judsons, the Thomas Hindes, the Arthur Meekers, the Frederick Stocks, the James Simpsons, the Alfred Grangers, the Edward Swifts, the Walter Kirks, the Frederick H. Rawsons, the J. Hamilton Lewises, the Wheeler Williams, the John Crerars, the Leroy Fullers, the Rudolph Steinbachs, Col. and Mrs. Oscar Solbert, Harold Swift, Col. Voevodsky, James Keeley, Horace Oakley, Arthur Upham Pope, Dr. Ackerman and Edwin Krenn.

* *

For the Smart Ménage.

Apropos gold service, have you heard one of the newest wrinkles for smart ménages? Plated gold instead of solid flat silver—I'm told that it's being made with a finish that doesn't have to be polished all the time [that bugaboo of young bride-housekeepers with small establishments!] and it's not only extremely effective but isn't expensive. A certain fond uncle sent a set of it to a neice for a wedding present recently, and it's been the most admired gift on her table.

But to return to our eminent hostesses.

Mrs. Arthur Ryerson has a fine faculty for collecting personages at her house at 2700 Lake View avenue, and her dinners, Sunday luncheons, and teas are flavored with that most appetizing of sauces, excellent and brilliant conversation, the fruit of brilliant minds and world culture.

The Joseph Colemans, too, must have a place in the list of our foremost hosts—their Rush street house is one of the most delightful spots in town and Mrs. Coleman's skill in planning unusual and tempting dishes makes her table a famous one. Add to this the Coleman keenness of vision and gift of friendship, and you have an unbeatable combination. They, too, specialize in Sunday luncheons, to which our haut monde is invited during the winter.

Politics, writing, and the thousand

[Continued on page two.]



MISS JANE STORY.
[Drake Studio Photo.]



MRS. WILLIAM SHERMAN RUXTON.
[Percival-Grinsted Photo.]



MRS. WILLIAM CAMPBELL TAYLOR.
[Lewis-Smith Photo.]

Miss Story, who is the daughter of Mr. and Mrs. Frank F. Story of Riverside, and who is engaged to be married to Perkins Bull of Oak Park, is planning to be a June bride. She and her mother are now spending some time in California.

Miss Henrietta Wurts, daughter of John Pemberton Wurts of 25 East Walton place, was married on January 30, to William Sherman Ruxton, son of Mrs. William Ruxton of 23 Bellevue place, at the Church of the Ascension.

Mrs. William Campbell Taylor was Miss Constance Evelyn Long, daughter of Mr. and Mrs. Frank E. Long of Oak Park until her marriage at 8 o'clock last evening to Mr. Taylor who is the son of Mr. and Mrs. Louis Sherman Taylor of 48 Cedar street.

CHAS · A · STEVENS · & · BROS

A SMART SHOP FOR SMART WOMEN



Presenting

"Something Very New" in Smart Silks for Spring

VITRAUX PRINTS

An interesting development at the Paris Exposition of Decorative Arts—patterned after the delicate color harmonies of modern stained glass windows.

SILKS—SECOND FLOOR

The designers of Vitraux Prints have fully considered the demands of utility. These vigorous, dynamic designs are especially suited to the modern two-piece sports mode of printed jumper over a skirt of white, or harmonizing color. The restraint of coloring and the unexpected contrasts of soft, mellow beauty make Vitraux Prints very wearable in the form of refreshing negligees or stunning afternoon frocks.

See Our State St. Window Exhibit

Other Excellent Values in Our February Silk Sale

40 Inch Pure Dye Flat Crepes, $2.95

Of supple, flawless texture so important to chic in afternoon or evening gowns. In a wonderful color range. Other Flat Crepes at $4 and $5.

54-Inch Flat Crepe in pastel tints. Yard, $3.65.

54-Inch Crepe-Back Satin in soft hues. Yard, $3.65.

40-Inch Crepe-Back Satins at the special February Sale price, $2.95

Black Crepe-Back Satin of a dependable quality, 40 in. wide. An extraordinary value. Yard, $3.45.

Here Are the Very Newest Fancies of Fashion

in Moderately Priced

Smart Spring Frocks

FOR WOMEN AND MISSES

$25 · $35 · $45

The eventful feature of this special sale of daytime frocks is their unusual variety. If you seek a severe tailored style for business, or something *tres amusant* for school, or a dressier mode for the afternoon at bridge — it is here, in your size, your color. The straight bodices, belted effects, and full skirts, accented at the recent Paris Openings are all represented in rich, firm fabrics.



The Prices are Little Enough for Frocks Representing the New Fashion Notes

Fullness in the Skirt
—attained by knife pleats, deep box pleats, godets, flares, gores, and plaited insets.

Sleeves of Wrist Length
The straight tailored mode, or novel effects achieved by jabot insets and peasant fullness.

The Snug Hip
Acquired by gathered pleats, slim princess lines, and the forecasted belted mode.

The Scarf Tie Collar
Very chic—tied at the side, back or flung over the shoulder.

The New Spring Colors
The soft rose shades, navy, grey, green, and ebony black.

All These New Details Will Be Found In These Models

Canton Crepes, heavy Flat Crepes, firm Failles, and sound Georgettes interpret the above style notes with such unerring precision that you may safely make your selections now—for wear early this Spring and all Summer.

WOMEN'S DRESSES—FOURTH FLOOR MISSES' DRESSES—THIRD FLOOR

NEWS OF CHICAGO SOCIETY

[Continued from page one.]

and one absorbing interests of Mrs. Kellogg Fairbank have not dimmed at all her prowess as a hostess; instead, they add to it, and the great dinners given in the North State parkway domicile of the Fairbanks' are always high lights in a crowded season. And speaking of highlights, the 1875 party given this winter by the Walter Brewsters for the Roy McWilliamses, will never be forgotten. Which reminds me that Chicago lost a pair of true hosts when Mr. and Mrs. McWilliams moved away from here, to settle abroad. Their entertainments were always of the most chic and memorable.

* *

An Outstanding Figure.

Whenever I ramble mentally through the list of Chicago women whose outstanding qualities make them outstanding figures, I come to one who has, I think, done more than perhaps any one else for her friends here—Mrs. William Prescott Hunt. Less than two years ago she lost her eyesight, an affliction so terrible that it would have downed a less splendid, indomitable spirit.

Mrs. Hunt rose above it immediately—it must have taken almost superhuman effort in those first dark days to carry on as she and hers have always done to play their part in life here, but no one ever heard her complain. She is to be seen everywhere, at dinners, at teas, at the theater and the opera, at luncheon—her husband and her sister, Miss Marie J. Rozet, have been her eyes, while she [I am sure they will agree] has been their spirit.

Lovely looking always, Mrs. Hunt has an added something now that makes her one of the most conspicuously lovely women wherever she is. At the gala performance of the Opera company, I thought I had never seen any one more beautiful as she sat in a box listening to the music. Her soft, smooth, white hair, the turquoise blue gown that matched her eyes, her tranquil expression, her youthful complexion made her stand out in a circle of beautiful women.

The old Hunt house at 1006 North La Salle has long been one of the landmarks of fashionable Chicago. It is filled with a wonderful collection of family heirlooms, the treasures of generation after generation, assembled there and lived with, almost the only property that things can possess that makes them truly valuable, as well as interesting.

* *

Athletic Club News.

From Mrs. E. R. Fifield comes much news concerning the Illinois Women's Athletic club, and the announcement that Mrs. Medill McCormick will head the executive committee of the special underwriting campaign. At a tea given last week by Mrs. Joseph G. Coleman at the Arts club, Mrs. McCormick enlisted the support of many of the women of the city who have heretofore been silent members of the club. Mrs. Frederick Rawson, Mrs. George Halleck Taylor, Mrs. William Yager, Mrs. Orville Babcock, Mrs. Edward Leight, Mrs. Weymouth Kirkland, Mrs. Roy Keehn, Mrs. William Curley, and Mrs. George Jaeger are among those assisting Mrs. McCormick, who, with Mrs. Fifield and Mrs. Coleman, have laid out the underwriting details. In this new program there will be no more solicitation of memberships; instead, several women have pledged themselves to the cause, and have underwritten 5, 10, or 20 memberships. These will be held by them, and the roster of the club closed.

Several women have been appointed to the board of admissions, a group that will function in passing upon the desirability of the applicants for these underwritten memberships. They will be held for some time and sold to friends at a later date. In this manner the necessary atmosphere will be maintained to make this club one of the most attractive here.

* *

Historical Society Celebrates.

In February more than in any other month of the year, the Chicago Historical society comes into its own, for the origin of this interesting organization is inextricably bound up with the debut of Abraham Lincoln as a figure of national importance. The incorporators of the society ['way back in the spring of 1856] were friends of Lincoln, and later his ardent supporters for the presidency.

Here is the list of those early names: William H. Brown, the first president; Rev. William Barry, the first secretary and librarian; William B. Ogden, J. Y. Scammon, Mark Skinner, George Manierre, John H. Kinzie, Dr. James V. Z. Blaney, Dr. N. S. Davis, Ezra B. McCagg, Isaac M. Arnold, William A. Smallwood, Edward I. Tinkham, Mason Brayman, Mahlon D. Ogden, and Joseph D. Webster. Among the members just a little later we find Gurdon S. Hubbard, John Wentworth, E. B. Washburne, Edwin H. Sheldon, and Walter L. Newberry.

On the evening of Feb. 11, after an address on "The Lincolns' Kentucky Homes" by Louis A. Warren of Zionsville, Ind., the floor of the assembly room will be cleared and an old fashioned social hour will be spent, and old fashioned refreshments served. In the afternoon a reception will be given for Mr. Warren by the Junior auxiliary of the Historical society, the committee for which is headed by William Cremin, Genevieve Swift, and Bruce Babcock. Assisting Dr. O. L. Schmidt and the officers of the society will be Mrs. W. S. Monroe (who takes the place of Mrs. Hamilton McCormick), Mrs. Potter Palmer, Mrs. Cecil Barnes, Mrs. Mark S. Willing, Mrs. Kenneth Sawyer Goodman, Mrs. Rockefeller McCormick, Mrs. R. H. McCormick, Mrs. Leander McCormick, Mrs. Schmidt, Mrs. John De Koven, and Mrs. Charles A. Munroe.



MRS. LEWIS DELMAR SUHR.
[Paul Stone-Raymor Photo.]

The marriage of Miss Mildred Kerber, daughter of Dr. and Mrs. Henry Charles Kerber of 944 East 52d street, to Lewis Delmar Suhr, took place on Jan. 23 at the residence of Mrs. William C. West of Evanston.



MISS JEANNETTE MICHAELSON.
[Koehne Photo.]

Mr. and Mrs. Morris Michaelson of 5459 Ingleside avenue announce the engagement of their daughter, Jeannette, to Dr. Roger William Poborsky of Chicago, son of Mr. and Mrs. B. Poborsky of Los Angeles, Cal.

* *

Honoring "Miracle" Notables.

Mrs. Fletcher Durbin heads a small subcommittee on arrangements for the supper to be given by the Drama league at the Opera club a week from this evening for Lady Diana Manners, Miss Iris Tree, Morris Gest, Fritz Feld, Rudolph Kommer, Schuyler Ladd, and Elnar Nilson. The other members of the committee include Mrs. Clyde Stevens, Arthur Aldis, Jacob Bischoff, and Theodore B. Hinckley. The program committee consists of Mrs. Samuel Newton, chairman, and Mesdames Ulric Atkinson, Fletcher Durbin, Marvin Miner Jr., Harry Jones, F. R. Lane, McClelland Barclay, Clyde Stevens, Samuel Rinacker, Walter Braun, and Clarence Hough, and Miss Florence Harris and Miss Alice Gerstenberg.

There will be ten minute talks by Mrs. Howard L. Willett, the president of the Drama league; Lorado Taft, Dudley Crafts Watson, Marion Gheen, Elmer T. Stevens, and Princess Corocello di Pietracupa, whose father was minister of the interior under the late czar and who appeared in the United States as premiere in Morris Gest's "Chu Chin Chow."

Mrs. Leeds Mitchell slipped in just under the wire with the interesting announcement that the Association of Housekeeping Centers has taken the premiere of Jack Barrymore's new movie—their benefit will be given Wednesday evening of this week at the Goodman theater at a quarter to 9 o'clock.

WEDDINGS

No wedding or engagement announcement will be published in The Tribune unless it bears the signature, address, and telephone number of a parent either of the bride or the bridegroom. Announcements should reach the society editor not later than the Wednesday morning preceding the Sunday they are to be published.

Mr. and Mrs. M. L. Hyland of Rockford, Ill., announce the marriage of their daughter, Marion E., to Charles H. Newlin of St. Louis, Mo., formerly of Chicago.

The marriage is announced of Miss Lillian Ruth McCarthy, daughter of W. E. McCarthy of 4728 North Lawndale avenue, to Rudolph S. Johnson, son of Mr. and Mrs. A. Johnson. Mr. and Mrs. Johnson will reside in Grand Rapids, Mich.

Announcement is made of the marriage of Mrs. Frances Anderton and William J. Phalen of Evanston, which took place on Jan. 30.

Mr. and Mrs. Henry Dunk of 2720 Richmond street announce the marriage of their daughter, Gertrude, to Kenneth L. Williams, son of Mrs. A. Williams of 2425 Kedzie boulevard.

The marriage is announced of Miss Ann Morreck, daughter of Mr. ano Mrs. David Morreck of 3725 West Lexington street, to Otto Alexander Berets of New York.

Announcement is made of the marriage of Miss Doris Barnard, daughter of Mr. and Mrs. Henry Barnard of New York City, to Norman H. Hefter, son of Mr. and Mrs. Herman Hefter of 6917 Crandon avenue.

Miss Edna Gertrude Harb, daughter of Mr. and Mrs. George S. Jackson of 6281 Norwood Park avenue, will be married on Feb. 25 to Carl Virgil Nelson.

Mr. and Mrs. Philip F. Rifkind of 6209 Drexel avenue announce the marriage of their daughter, Sylvia Constance, to Nathan Remington, son of Mr. and Mrs. S. Remington.

Announcement is made by Mr. and Mrs. Max Horvitz of 1445 South St. Louis avenue of the marriage of their daughter, Bertha, to Harry Dintzis of Chicago.

The marriage is announced of Miss Rose Rosen, daughter of Mr. and Mrs. Joseph D. Rosen of 3656 Grenshaw street, to Walter J. Weinberger of Chicago.

Announcement is made of the marriage of Miss Anne Lazerowitz, daughter of Mr. and Mrs. Harry Lazerowitz, to Morris Schler. Mr. and Mrs. Schler will reside at 4914 North Ridgeway avenue.

The marriage has been announced of Miss Estelle Glickman, daughter of Philip Glickman of 4930 North Monticello avenue, to Aaron E. Brosilow. Mr. and Mrs. Brosilow will reside at 3100 Cullom avenue.

Miss Alice Wray Luhrsen, daughter of Mr. and Mrs. J. G. Luhrsen of 7620 Greenview avenue, is to be married on April 10, to Edmund Frederick Becker Jr., son of Mr. and Mrs. E. F. Becker of Sycamore, Ill. Miss Luhrsen and Mr. Becker both attended the University of Illinois, where Miss Luhrsen was a member of Sigma Kappa sorority, and Mr. Becker of Chi Phi fraternity.

Miss Myrle Henriquez, daughter of Mr. and Mrs. Philip Lee Henriquez of 4453 North Ashland avenue, is to be married to William Russell Maxwell, son of Mr. and Mrs. John S. Maxwell of Brandon, Manitoba, Canada. The ceremony is to take place on Feb. 14 at the Buena Memorial Presbyterian church.

ENGAGEMENTS

Mr. and Mrs. Frank Thompson of Oak Park announce the engagement of their daughter, Winifred Pearl, to Richard C. Drake, son of Mr. and Mrs. F. H. Drake of 7347 Crandon avenue.

The engagement is announced of Miss Esther Marian Johnson, daughter of Mrs. Eva Johnson of 1725 West Ellen street, to Joseph V. Bonfiglio, son of Mr. and Mrs. John Bonfiglio of 2509 West Adams street.

Mr. and Mrs. Marvin Hinshaw of River Forest announce the engagement of their daughter, Dell, to Dr. Daniel W. Wheeler of Duluth, Minn.

Mr. and Mrs. John W. Mullarkey of 7842 Ridgeland avenue announce the engagement of their daughter Frances Marie to Clarence E. Harper, son of Dr. and Mrs. Wm. E. Harper of 6541 Yale avenue.

Announcement is made of the engagement of Miss Elizabeth E. Whittaker, daughter of Mrs. Elizabeth Whittaker of Traverse City, Mich., to Ralph Patterson McCasky son of Mrs. Catharine P. McCasky of 6452 Kimbark avenue.

The engagement is announced of Miss Margaret Tawse, daughter of Mr. and Mrs. J. Gordon Tawse of Wilmette, to William H. Matthes of Adrian, Mich.

Announcement is made by Mr. and Mrs. Jacob Glassman of 709 Independence boulevard of the engagement of their daughter, Betty, to Charles Gannon of 5625 Kenmore avenue.

Mr. and Mrs. Leon Neuman of 4732 Michigan avenue announce the engagement of their daughter, Ester Blanche, to Sam Mathes of Chicago, son of Mrs. Leo Mathes of University City, Mo.

The engagement is announced of Miss Agatha Rheinstein, daughter of Simon Rheinstein of 4757 Drexel boulevard, to Edwin W. Hirsch.

Mr. and Mrs. I. Bloomenthal of 914 Glengyle place announce the engagement of their daughter, Grace, to Leonard J. Seelig, son of Mrs. M. Seelig of 1471 Foster avenue.

Announcement is made of the engagement of Miss Freeda L. Brod, daughter of Mr. and Mrs. I. F. Brod of 4716 Michigan avenue, to Victor Kahn, son of D. Kahn of 8029 Ebernart avenue.

The engagement is announced of Miss Miriam Schwartz, sister of Mrs. Leo Silver of 509 East 62d street, to Maurice Lewis of Gary, Ind.

Announcement is made by Mr. and Mrs. S. H. Shoninger of the engagement of their daughter, Dorothy, to Reuben D. Cahn, son of Mr. and Mrs. Wolf Cahn. The wedding will take place in the spring.

Mrs. Morris Frisch of 4746 Ellis avenue announces the engagement of her daughter, Harriet Gertrude, to Samuel E. Cohn, son of Jacob Cohn of South Bend, Ind.

Announcement is made of the engagement of Miss Maxine F. Livingston, daughter of Edward Livingston of 5528 Kenmore avenue, to Harry Elbaum of New York City, formerly of Chicago.

The engagement is announced of Dr. Ruth Sonia Trosky, daughter of the Rev. and Mrs. Elias Trosky of 1339 South Lawndale avenue, to Harry E. Goldman, son of Mrs. Netta Goldman of Chicago.

Mr. and Mrs. Louis M. Polakow of Waukegan announce the engagement of their daughter, Dorothy Jane, to Jack Behn, son of Mr. and Mrs. J. Behn of Chicago.

The engagement is announced of Miss Dorothy Blossom Gordon, daughter of Mr. and Mrs. L. Gordon of 3857 Gladys avenue, to Irvin Greenberg, son of Mrs. L. Greenberg of 5574 Gladys avenue.

Mr. and Mrs. Benjamin Priskin of 5011 North Troy street announce the engagement of their daughter, Lillian Gore, to Nathan Sommerfield, son of Mr. and Mrs. Samuel Sommerfield of 4907 North Albany avenue.

Mr. and Mrs. J. D. Maremont of 1658 South Central Park avenue announce the engagement of their daughter, Ruth, to Irwin Adelman, son of Mr. and Mrs. M. Adelman of 4838 North St. Louis avenue.

The engagement is announced of Miss Harriet Gertrude Frisch, daughter of Mrs. Morris Frisch of 4746 Ellis avenue, to Samuel C. Cohn, son of D. Cohn of South Bend, Ind.

Mr. and Mrs. Sam Miller of 3215 West 22d street announce the engagement of their daughter, Anna, to Philip Golub, son of Mr. and Mrs. Morris Golub of 1431 South Millard avenue.

The engagement is announced of Miss Lena Magid, daughter of Mr. and Mrs. Philip Magid of 3601 Diversey parkway, to Louis Leader, son of Mr. and Mrs. Nathan Leader of 2331 Thomas street.



MISS JULE MARIE YOUNG.
[Koehne-Williams Photo.]

Mr. and Mrs. James Young of 633 Waveland avenue announce the engagement of their daughter, Jule Marie, to William Earl Wagner, son of Mr. and Mrs. William J. Wagner of 1536 Thome avenue.

PERSONALS

Mrs. James G. Alexander and her daughter, Miss Betty Alexander, are spending some time at the Nautilus hotel in Miami Beach, Fla.

Mr. and Mrs. Louis Brown of the Drake hotel are visiting in New York City. They are at the Plaza hotel for several weeks, after which they plan to spend a fortnight at Atlantic City, N. J.

Mr. and Mrs. I. E. Berkson of the Madison Park hotel and Mr. and Mrs. Morris Katz of 3565 Pine Grove avenue have departed for a Mediterranean cruise and an extended tour of the continent. They plan to sail on the S. S. Leviathan on May 11 on their return.

Mrs. George F Allum and her three children of Wheaton, Ill., have taken a house at Coronado Beach for the winter. Other recent arrivals at Coronado Beach from Chicago are Mr. and Mrs. Albert Steindler and Mrs. Emma M. Karpen.

Dr. and Mrs. Benjamin H. Breakstone of 1369 Lunt avenue have returned from a tour of several weeks in Florida.

Mrs. L. C. Doggett of 5476 Byron avenue is in Baltimore to visit her daughter, Miss Ruth Allen Doggett, who is a student at Goucher college.

Miss Corina Fitzgibbon of 564 Roscoe street and Miss Virginia Rossi of 2734 Pine Grove avenue are spending the winter season at Palm Beach, Fla.

Mr. and Mrs. Walter B. Erwin of Chicago are visiting Mr. Erwin's brother, Henry P. Erwin, at the Waldman Park hotel in Washington, D. C.

Mr. and Mrs. William L. Wallen and their daughter, Miss Marguerite Wallen, of Edgewater are to sail on Feb. 13 for a trip abroad. They plan to return in June.

Mr. and Mrs. William A. Burmeister of 1149 Lunt avenue and their daughter, Miss Elaine Burmeister, are to sail on Feb. 17 for the Mediterranean cruise.

Mr. and Mrs. William N. Lutsch of 6454 Magnolia avenue have departed for New York, to sail for Bermuda, to return in March.

Mrs. George Habicht of 310 South Brainard avenue, accompanied by her son, Frank Henry Habicht, and her mother, Mrs. Bertha Irene, have departed for Glendale, Cal., to remain until mid-April.



MISS MILDRED MAE CROSLEY.
[Moffet Photo.]

Announcement is made of the engagement of Miss Mildred Mae Crotsley, daughter of Mr. and Mrs. John G. Crotsley of 5675 Washington boulevard, to Harold Wolfe Hawes, grandson of Mrs. Mary S. Elser of Chicago.

FRENCH SHOPS
INC.
1256 SOUTH MICHIGAN BOULEVARD

Announce Their
Semi-Annual
SALE
Greatly Reduced Prices

Collection consists of Imported Period Furniture, Upholstered Chairs, Sofas, Loveseats, Benches, Lamps, Mirrors & Art Objects

PARKING SPACE

O'CONNOR & GOLDBERG
205 State St., South
23 Madison St., East
6348 Halsted St., South
4616 Sheridan Road
—and all O-G Stores

For Valentine!
Give HER O-G Hosiery
The ideal Valentine remembrance
New! New! New!

Beautiful, All-Silk
SHEER CHIFFON
O-G STOCKINGS
Of Extra-Fine Quality
1.95

The Smartest, Sheerest, Finest Quality Hosiery at Its Price in ALL AMERICA!

New Spring shades of
BLONDE SATIN ... NUDE ...
ESTACY and BRILLIANT
—and many other shades.

MEN! Give her O-G Hosiery!
O-G HOSIERY is always FULL FASHIONED and every pair is perfect

for STOUT WOMEN
Lane Bryant Specializes in Sizes 38 to 56—
For Large, Medium and Small Stout Women

LANE BRYANT'S ENLARGED SECOND FLOOR, KNOWN FOR STYLE AND VALUE, INTRODUCES FOR THE FIRST TIME THE

New Spring Dresses

Georgettes—Crepes—Laces—Dashing Printed Silks—All New Shades

Three Special Groups—
For Monday & Tuesday

29.75
39.75
59.75



Spring Model of Georgette, 39.75

New smart sleeves . . . the new necklines . . . Two-piece modes . . . skirts with knife pleats . . . smart new flare effects . . . embroidery will again triumph . . . all designed to add youthful slenderizing lines to stout figures.

Winter Coats Must Go!
We Never Carry Over Garments
COATS—Worth to 49.75—Reduced to...35.00
COATS—Worth to 65.00—Reduced to...45.00
COATS—Worth to 79.50—Reduced to...55.00
COATS—Worth to 110.00—Reduced to..75.00
With and Without Fur—Our Best Second Floor Coats

Lane Bryant
101 N. WABASH AVE.

D·S·KOMISS & Co
301 SOUTH STATE ST.
S. E. Cor. State and Jackson

A VERY SPECIAL SELLING OF
Newest Frocks For Spring



TREMENDOUSLY UNDERPRICED AT
$25
New Flares
Cape Effects
2-Piece Styles
Full Sleeves
Peasant Styles
Eaton Effects

And the New Georgette and Taffeta Combinations

An event planned for weeks. Co-operation with a great manufacturer makes this low price possible! Stunning advanced Spring frocks for Street and Afternoon wear in exquisite colors and up-to-the-minute styles. Come—see what wonder values are here for you at this price. Sizes for Misses and Women. The sale starts Monday at 9 a. m.

The Shades
Love Bird
Bois de Rose
Phantom Red
Seafoam
Twilight Gray
Cerulean Blue
Black

The Fabrics
New Prints
Georgettes
Crepe Elizabeth
Fine Satins
Flat Crepes
Lorcheens
Taffetas

WOMEN'S CLUB PAGE

Renaissance Club Devoted to the Arts

THE annual view day of the Renaissance, a club conducted solely in the interest of art, will be held tomorrow at the Art institute. Mrs. Louis Neebe, a member and herself an artist, will be the guide and interpolator, and Mrs. Joseph P. Jeal will be hostess in charge.

On the second Monday in February each year the members hold this reception and luncheon, after which a tour of the galleries is made.

The Renaissance holds the unique distinction of being the only real "art club" in the city. It was organized in 1915, the object being the study of historical art and the fine arts. Since that time much has been done by the members in the furthering of these arts.

Twenty per cent of the club's funds go annually to the encouragement of young artists. In years past this money has been used in the purchase of pictures from exhibits of Chicago artists, in prizes for meritorious work, an endowment in the school of metal craft and jewelry in the Art institute, the purchase of designs and patterns to be hung on the walls of the class room, contributions to the children's room, buying French aquatints to be hung in the Art institute, and for scholarships. This year a substantial sum has been voted for a scholarship and for slides for the Ryerson gallery. These slides are lent to various schools for use in educational work.

The club has a membership of over 200, meeting on its lecture days in the clubroom of the Art institute, on its music and drama days at the Edgewater Beach hotel. In addition to the study of the five arts, music, painting, sculpture, architecture, and drama, there is another interesting feature in the club's activities, the outings. These outings are arranged by the outing committee, trips being planned to the forest preserve, the sand dunes, to the studios and unusual haunts of artists in the city. The members are always accompanied on these trips by a guide schooled in the work.

The club has memberships in the Outdoor Art league, the Municipal Art league, the Drama league, the Chicago Band association, the Civic Music Association of Chicago, the Chicago Public School Art society, and the Apollo club.

The officers of the Renaissance are: Mrs. James McAlear, president; Mr. James P. Latto and Mrs. Ernest I. Dresher, vice presidents; Mrs. William H. Mullen, recording secretary; Mrs. Arthur W. Payne, corresponding secretary; Mrs. Clarence Nelson, treasurer.



MRS. HARRY J. ILETT. [Moffett Photo.]

Mrs. Harry J. Ilett is president of the League of Cook County Women's Clubs, which will sponsor a card party tomorrow at 2 o'clock at the Woman's City club. Mrs. S. Arthur Walther is chairman of reservations for the affair, the proceeds from which will go towards the club's work in the county.

The annual drive for funds to carry on the work of the Hadassah organization in Palestine will be opened on Wednesday with an open meeting at the Woman's City club.

MISS PEARL FRANKLIN. [Teloff Photo.]

Miss Pearl Franklin is president of the Chicago unit, an account of its activities being given in the club notes today.

Members of The Renaissance, an organization conducted in the interest of the fine arts, will have the annual view day and luncheon tomorrow at the Art institute. Mrs. James McAlear is president of the club.

MRS. JAMES McALEAR. [Ray Huff-Richter Photo.]



MRS. JOHN J. ENRIGHT. [Gordon Photo.]

The annual card party sponsored by the Columbus Foundation club will be held on Saturday at 2 o'clock at the Edgewater Beach hotel, the proceeds to go toward the building fund for the Catholic church of the University of Illinois. Mrs. John J. Enright is chairman.

CLUB ETHICS

By Maude Swalm Evans.

"DID you enjoy your meeting the other night?" the member of the Arco club asked the member of the Haven club. "I read an announcement of it and thought it sounded splendid."

"You can't always go by sounds," replied the Haven club member. "I thought it was going to be fine, too, and I took some friends with me who were as anxious as I to hear the city hall speakers. Out of the four scheduled, only one appeared."

"Did the chairman forget to invite the others to the party, or to set the date?"

"She asked them, and she expected them until it was too late for hope. She played up the music and the one speaker, and encouraged discussion, but the audience felt it had been brought out under false pretenses."

"I'll warrant the one speaker felt the same way. Did you find out why the others didn't appear?"

"One forgot; another said he'd gone to the wrong place, and the third had somehow put down the wrong date."

"It looks like mismanagement somewhere."

"Lack of management, rather. Our regular program chairman was sick and she appointed one of the members of her committee to put the thing through. The substitute was too little experienced to know that with speakers, especially those who give their services, you have to use a follow-up system if you want them on hand at the right time."

"Follow-up is right," concurred the Arco member. "I've put through many a program, and I've had my speakers on hand, paid and unpaid. I never just ask them and then stop, especially if they're not paid, although I've known paid speakers to forget dates. I call them up several days before the meeting and remind them of the engagement, and if I have any doubts I call up again the day of the meeting and tell them I'm expecting them. I repeat the date and the place and the hour each time. It seldom fails."

DOWNTOWN CLUBS

A meeting of interest will be held on Tuesday at the Morrison hotel, when two departments of the Illinois Federation of Women's clubs, those of child welfare and education, will cooperate in a health education program for the "rumabout child." It is the plan of these departments that each club woman in the state shall assume her personal responsibility in the examination of these dependent children. Formation of child study classes is being urged and is working out on a splendid basis with the coördination of interest of these two important sections of the state federation. Dr. Lena K. Sadler and Mrs. Grant Beebe are the leaders of the two departments under whose supervision Tuesday's program will be held.

President Max Mason of the University of Chicago will speak on "The New Era of Science" on Wednesday afternoon before the Chicago Woman's club. The French salon will have a luncheon tomorrow for the French consul and Mme. de Fontnouvelle, following which there will be a program. The membership and finance committees will hold monthly meetings tomorrow morning. The board of managers will meet on Tuesday morning, the Park Ridge school committee also, and after luncheon the child study class will convene. The annual artists' luncheon will be given on Tuesday under the direction of the art class. Anne Higginson Spicer will be the essayist at the literary class meeting on Wednesday morning. The home and public welfare department will have a meeting that morning also. At 6 o'clock that evening the motion picture committee will give a reception and dinner for delegates to the fourth annual conference on motion pictures, following which a program will be given by several speakers. The public speaking class will meet as usual on Thursday, and the home affairs committee will meet to sew garments for the Mary B. homes and later will have luncheon. The committee on education of adult foreigners will have a luncheon meeting also on Thursday. The forestry class will meet on Friday morning, and the city development committee on Saturday. There will be an oriental program at the Open Door meeting today.

There will be a meeting of the courts committee of the Woman's City club on Tuesday morning, and at the same hour the recreation committee will have a meeting. A luncheon meeting of the child welfare and public health committee will be held at 12:30 o'clock, and the housing and zoning committee also will meet for luncheon at the same hour. At 2 o'clock Prof. P. Orman Ray of Northwestern university will hold the first of a series of citizenship classes. The afternoon club meeting at 3 o'clock on Tuesday will be under the direction of the race relations committee. The parliamentary law class will meet on Wednesday morning, and there also will be a joint meeting of the foods and markets committee and the Chicago Housewives' league. The Cook county affairs committee will have a Wednesday morning session also. At 3 o'clock that day Mrs. B. F. Langworthy will read "Sister Beatrice," the story on which Morris Gest's "The Miracle" is based, before an open meeting of the book review group. There will be meetings of the police committee at 12 o'clock and at 3 o'clock the transportation committee will meet with Mrs. Nathan W. MacChesney. The young woman's auxiliary will present "The Wonder Hat" and "Overtones" on Friday evening.

The Association of Housekeeping Centers is to sponsor a benefit performance of "The Sea Beast" at the Kenneth Sawyer Goodman Memorial theater on Wednesday evening. Mrs. Leeds Mitchell is making the arrangements.

The Chicago Woman's Aid will have its annual spring tour tomorrow at the Art institute, after which there will be luncheon. The education department will be hostess to the delegates to the national motion picture convention on Tuesday at tea. The parliamentary law class will meet on Wednesday morning, and on Thursday morning Dr. Freehoff will conduct his final literary class. The music study class will meet on Friday morning as usual.

A business meeting of the Catholic Woman's league will be held on Saturday afternoon and the program following will include a current events talk by Mrs. Anthony French Merrill.

The National Society Daughters of 1812 will have a program on Wednesday at the Chicago Historical society, when Lincoln's memory will be honored.

The monthly meeting of the state board of the Daughters of the British Empire in Illinois will be held on Tuesday morning at the Straus building.

Mrs. Edward S. Bailey will speak and there will be music at the meeting of the Baron Hirsch Woman's club on Tuesday afternoon.

A card and bunco party will be given on Tuesday at 1:30 o'clock at the Hotel La Salle, under the auspices of the woman's organization of the Chicago Retail Druggists' association. Mrs. G. K. Zoellers is chairman.

The Musicians' club of women will sponsor an appearance of Brailowsky in recital tomorrow afternoon at 2:30 o'clock at the Studebaker theater. The proceeds will benefit the club's scholarship fund.

Illinois court, No. 856, Catholic Daughters of America, will give a card and bunco party on Thursday evening at the Atlantic hotel.

Le Cercle Français announces a lesson in French by Prof. Marius Jean on Tuesday. A business meeting will precede the lesson.

There will be a meeting of the Chicago colony, National Society of New England Women, on Thursday at 2 o'clock at the Blackstone. Harry F. Atwood will speak and there will be music.

There will be a meeting of the Chicago section of the Council of Jewish Women's organization tomorrow afternoon at the Covenant club. Dr. Anna Louise Strong and Ald. Guy Guernsey will speak.

North Carolina colony will give its philanthropy card party tomorrow evening at 8 o'clock at the Great Northern hotel. Mrs. Edward H. Utley will be in charge.

Mary Dickerson Donahey will speak at the meeting of the Friends of American Writers on Thursday afternoon.

The Chicago Calvert club will have a breakfast next Sunday morning at 11 o'clock at the Auditorium hotel. Prof. Charles G. Fenwick of Bryn Mawr will speak on "International Peace."

The evening group of the Chicago Wellesley club will hold its monthly meeting tomorrow at 8 o'clock at the Woman's City club.

The underwriting committee of the Illinois Women's Athletic club will hold a breakfast tomorrow at 10 o'clock at the Belmont hotel. The board of executives will meet on Tuesday morning at the Straus building, and that afternoon there will be a tea at the temporary headquarters at 844 Rush street. Gymnastic swimming classes and sports activities will feature other hours during the week.

The Chicago Society of Olde Women will give a play on Thursday at the Congress hotel, with Mrs. Oscar Doob and Mrs. Daniel Knowles in charge.

The annual meeting of the British Old People's home will be held on Wednesday morning at 10 o'clock in Roosevelt hall, the State-Lake building. The afternoon session will begin at 2:15 o'clock.

The third annual dance of the Dorothy Kahn Club for Crippled Children will be held on Saturday evening at the Hotel La Salle. Mrs. Louis Kahn is chairman of arrangements. The proceeds will be used in providing medical care of handicapped children.

There will be a meeting of the Hoosier Women's Round Table on Wednesday, when the town of New Harmony, Posey county, will be discussed.

Installation of officers of the Y. W. H. A. will be held tomorrow evening at 1334 South Harding avenue.

There will be a meeting of the Government club tomorrow at 2 o'clock at the Drake. Maj. Frank L. Beals will speak.

A board meeting of the Lake City Woman's club on Wednesday morning will be followed by luncheon and a social afternoon.

Dramatic readings and music will feature the meeting of the Chicago Culture club tomorrow afternoon. The club's annual luncheon will be held on Wednesday, with Mrs. M. M. Torcum in charge.

The Little Flower household of the Catholic Extension will give a card party on Tuesday evening at the residence of Mrs. M. Roche, 4536 North Hermitage avenue.

Julia Dent Grant tent No. 12, Daughters of Veterans, will give a Lincoln day program tomorrow at 2 o'clock.

Dr. Caroline Hedger will speak on "The Health of the Adolescent Girl" at the quarterly meeting of the Rosary college auxiliary on Thursday at 2 o'clock.

The Woman's Ed-So-Phil club will give its first dinner dance on Friday evening at the Edgewater Beach hotel. Mrs. E. E. MacPherson is president and Mrs. F. H. Zieman is chairman in charge.

SOUTH SIDE CLUBS

Dr. Preston Bradley will give a lecture on the life of Lincoln on Friday before the Arché club. Mrs. Jacob Baur will address the civics class that morning, as will Ald. Ross A. Woodhull.

A musical program and dramatic readings will be given at the meeting of the Englewood Woman's club tomorrow afternoon. The third in a series of Bible study talks will be given at the morning session.

"The Newspaper as a Human Necessity" will be the subject of a talk by John C. Carroll tomorrow afternoon before the Bryn Mawr Woman's club.

Reports, current events, and poetry will feature the morning session of the Woodlawn Study club tomorrow. An artistic and musical program will be given after luncheon.

The annual Chicago artists' exhibit tour of the Fortnightly of Englewood will be held on Tuesday at 10:30 o'clock, under the leadership of Miss Lena M. McCauley.

The home department of the Hyde Park Travel club will meet tomorrow morning, when household linens and rugs will be discussed. At 2 o'clock a Czecho-Slovak program will be given by students of the Harrison Technical High school.

Ald. Ross A. Woodhull and C. W. Eaton will speak and there will be music at the meeting of the South Shore Woman's club on Friday at 1:30 o'clock.

The clubs of the second district will have a social meeting on Thursday at the Trianon. There will be cards and a program.

The monthly board meeting of the Sarah Hackett Stevenson Memorial Lodging House association will be held on Thursday at 2 o'clock at 2412 Prairie avenue.

The morning meeting of the Ridge Woman's club on Wednesday will be under the direction of the education department and will be home economics day. Walter Murray will speak on "The Traditions of Colonial Days." In the afternoon Mrs. James W. Morrison will speak on "International Relations."

The monthly board meeting of the board of managers of the Chicago Home for the Friendless will be held tomorrow at 10 o'clock.

The Chrysolite club will have a board meeting on Tuesday, followed by an industrial meeting and luncheon. The afternoon will be devoted to sewing for the ex-service men in the Edward Hines Jr. hospital.

[Continued on page four.]



MISS HORTENSE L. PFAELZER

Miss Hortense L. Pfaelzer is president of the junior auxiliary of the mothers' aid of the Chicago Lying-In hospital and dispensary, which will give a bridge and mah jongg party on Friday at the Cooper-Carlton hotel. The proceeds will be used for the dispensary milk fund.

Hadassah Opens Tithing Campaign

THE Chicago Hadassah chapter will hold an open meeting on Wednesday at 2:30 o'clock at the Woman's City club, when Mrs. Felix Levy will be the speaker. This meeting will mark the opening of the "tithe campaign," a drive for funds to maintain the work of the organization in Palestine.

Effective in the extreme has been the work of American Jews in health work in Palestine, and Hadassah leads in this important field. In 1924 alone the American units kept five hospitals in Jerusalem, Haifa, Tel Aviv, and Safed, with 300 to 325 beds and 19 clinics with approximately 100,000 cases; and with the help of another American body, the committee of American Jewish physicians, Hadassah has opened the Roentgen Institute of X-Ray in Jerusalem, which later will be affiliated with the Hebrew university.

In the Hadassah Nurses' Training school, the largest in the land, 50 young girls have been trained to the badly needed profession of nurses. The staff has risen from 44 in 1918 to 429 in 1924, including 63 physicians, and the total expenditure of Hadassah in the six years has amounted to almost $3,000,000. Practically the whole Jewish health service in the Holy Land is under the control of this organization.

Infant welfare stations, orphan work, work for the prevention of trachoma in school children, and the preparation of school luncheons for safeguarding the health of children are among other activities taken care of in the organization program. The Hadassah sewing circles also supply the hospital linens and clothing, which are sent from America at stated periods and which help greatly in the maintenance of decent clothing standards.

Miss Pearl Franklin, president of the Chicago chapter, heads the drive for funds which begins this week. Other officers include Mrs. Bertha Read, Mrs. Alexander Dushkin, and Mrs. Harry Berkman, vice presidents; Mrs. Leon Sager, corresponding secretary; Mrs. Harry Kahn, financial secretary; Mrs. Eli Daiches, recording secretary; and Mrs. Simon H. Soboroff, treasurer.

GREENE'S
230-234 S. Michigan Boulevard
Near Jackson
High Quality Merchandise — No Exorbitant Prices

GRAND CLEANUP
FUR COATS
of the Better Kind

Monday Only, We Sell
$225 to $295 Value Coats at
$110



THE FURS
Golden and Silver Muskrat
Caracul Marmot
Raccoon Opposum
Leopardine
Northern Seal Antelope
American Broadtail

THE TRIMS
Fox
Beaver
Squirrel
Wolf
Nutria
and others

Every Fur Coat in this lot is a wonder value, sacrificed to clear tomorrow without fail. Remember too, the famous Greene styling and our guarantee of free storage —maintenance goes with every coat sold.

LOFTIS BROS. & CO. EST'D 1858
The Old Reliable Credit Jewelers—Largest in the World
Second Floor, Stewart Building, 108 N. State St.
Other Chicago Stores: 834 E. 63d St.; 1238 Milwaukee Ave.
215 W. Randolph St.; 332 S. Halsted St. Also Stores in Leading Cities

DIAMONDS WATCHES
Genuine Diamonds Guaranteed
CASH OR CREDIT

Beautiful Jewelry for Everyone

Come in and select the Diamond Ring, Watch, or other article of jewelry you have always wanted from our vast assortment of the very latest styles. Your reputation for honesty is all you need to open a charge account with Loftis. You can have all your purchases charged to one account payable on terms most convenient to you.



"Norma" Diamond Ring
First quality blue white Diamond set in hexagon top. The ring is 18-k white gold, pierced.
$37.50
$1.00 a Week
Other beautiful white or green gold rings at same price.

"Muriel" Diamond Ring
The Diamond is a marvel of beauty, blue white. Ring is 18-k white gold; pierced. Special value at.....
$75
$1.75 a Week

"Patricia" Diamond Ring
The Diamond is a marvel of beauty, blue white. Ring is 18-k white gold; engraved and pierced — special value.
$100
$2.50 a Week
Also at prices up to $700

"Marguerite" Diamond Ring
Fine blue white Diamond. Ring is 18-k white gold, engraved and pierced; basket mounting.
$200
Also at $125, $175

No Money Down

White Gold Wrist Watch



New design in a beautiful wing-end oval Wrist Watch, solid 18-k white gold case, hand engraved. Fancy dial. High grade 17 jewel movement, guaranteed; ribbon wrist band with solid white gold clasp.
$37.50
$1.00 a Week
Other styles at $12.50, $15, $18.75, $22.50, $25, $27.50 and up to $700.
Diamond Set Wrist Watches at All Prices.

RADIO FANS — Listen in on WHT, Chicago every Tuesday night from 7 to 7:30; every Friday night from 10 to 10:30—Loftis Bros. & Co.'s hour of music. Wave length 400 meters.

WEDDING RINGS



The "Elite," solid 18-k white gold..... $7.50
The "Elite," all platinum or solid 18-k white gold, set with 3, 5, 7 or 9 beautiful white Diamonds.
$22.50 and up

17-Jewel Elgin
Guaranteed 25 Years



Green gold filled case, engraved; assorted patterns or plain polished. Gilt dial, 12-size, thin model. Price,
$32
$1.00 a Week
FREE — Beautiful Ribbon Waldemar Chain, with gold filled slide, given FREE with each watch.

See Our Store Windows for Special Bargains

Watches repaired; all work guaranteed. Diamonds remounted. Old jewelry repaired and remodeled. Old style wedding rings modernized. Lowest prices. Call or write for catalog 923. Phone Central 1020 and salesman will call.

OPEN DAILY TILL 9 P. M.; SATURDAYS UNTIL 9:30

Lacost & Schwedler
The Narrow Heel Bootery
69 East Madison Street
Introducing
"Naro-Heel" Oxford Week
Seven Hundred Pairs
of
"Naro-Heel" Oxfords
to be sold at one price
All Sizes
$6.90
2 to 11
AAAAAA to E
Values to $13.50
For One Week Only
If you have hard-to-fit feet, come in and buy a pair of "Naro-Heel" Oxfords.
"Naro-Heels" Reputation
Comfort Without Sacrificing Style
High in the Arch
Broad at the Tread,
Narrow in the Heel
ALL SALES FINAL

Hair Removed Permanently



Patient receiving treatment on the Cheek.
No pain or sensation of any kind.

An INFALLIBLE method successfully used by Dr. C. Geyser for 16 years. The only positive cure that will remove every hair PERMANENTLY.
No Needles — No Wax — No Chemicals
Harmless — Painless
Money back guarantee for every hair we fail to remove painlessly.
TRICHO SYSTEM
CENTRAL 8073
1010 State-Lake Bldg.
190 N. State St.
FREE BOOKLET

News of the CHICAGO WOMEN'S CLUBS

[Continued from page three.]

The membership committee of the St. Philip Neri Woman's club will give a luncheon and card party tomorrow at the Wedgwood hotel, 64th street and Woodlawn avenue. Mrs. S. J. Reiner is chairman.

The monthly meeting of the Jackson Park Sanitarium-Stockyards Day nursery will be held tomorrow morning at the Hyde Park hotel.

Mrs. Walter Buhlig will speak at the meeting of the John Fiske P. T. A. tomorrow at 3 o'clock.

The annual dinner of the Sixth Ward League of Women Voters will be held on Thursday evening at the Midway Masonic temple.

Musical numbers and readings of southern poetry will be given at the Hamilton Park Woman's club on Tuesday afternoon. The monthly business meeting will be held in the morning.

Members of the Woodlawn Woman's club will have their annual tour of the Art institute on Tuesday, with Mrs. Samuel Pegnes in charge of luncheon.

The Park Manor Woman's club will have its regular meeting on Tuesday afternoon, with Miss Agnes Nester as the speaker.

Miss Cora Belle Rice will be hostess tomorrow for Woodlawn Oakhaven auxiliary No. 2 at her residence, 5834 South Park avenue.

A program on the advantages of advertising to women in the home will feature the program at the meeting of the Chicago South Side club on Tuesday afternoon.

C. A. Edson, field scout executive, will address the Wadsworth P. T. A. tomorrow at 2:45 o'clock, when the Boy Scouts will have charge of the program.



MRS. SAMUEL D. SNOW.
[Ray Huff-Richter Photo.]

Mrs. Samuel D. Snow heads a committee of Chicago club women which has called a meeting for next Tuesday at the Congress to consider a revision of the school laws of Illinois. The call has been sent to more than 1,000 organizations in the city and state. Mrs. Lottie Holman O'Neill will be a speaker.

NORTH SIDE CLUBS

The Tenth district, I. F. W. C., will conduct a club institute on Thursday at the North End club. The program will include talks by Mrs. George T. Palmer, state president; Mrs. Maude Swalm Evans, Mrs. Charles J. Trainor, Mrs. Maurice H. Lieber, Mrs. J. Marc Fowler, and Mrs. B. F. Langworthy. Mrs. W. W. Lill, Mrs. Reginald Ford, and Mrs. N. P. Colwell constitute the committee in charge of the program.

The parliamentary law class of the North End club will meet tomorrow morning, and there will be a drama class luncheon followed by a program at 12:30 o'clock. Mrs. James W. Thompson and Miss Jessie Binford will speak at the civics class in the afternoon.

Members of the Rogers Park Woman's club will tour the Art institnte on Tuesday morning. Following luncheon at Carson Pirie Scott's, there will be brief talks by interesting speakers.

The Rev. Herbert W. Virgin will speak at the meeting of the Lake View Woman's club on Tuesday afternoon. The civics and economics department will give the noon program. Pauline Palmer will conduct the Art institute tour on Friday at 1:30 o'clock.

The annual card party for the benefit of the scholarship fund of the Edgewater Drama Study club will be held on Friday at the North End clubhouse.

A bazaar for the benefit of the building fund of the new Uhlich orphanage to be erected on the north side, will be held on Wednesday and Thursday at the Webster hotel. Mrs. Carl Buehler is president of the woman's aid, in charge of the affair.

The third annual card party of the Mothers' Club of the Academy of St. Scholastica, 7516 Ridge boulevard, will be held Saturday afternoon at 2 o'clock in the academy auditorium. Proceeds of the affair are to be added to the building fund being raised to pay for the construction of the new high school addition. Mrs. Walter Nietschmann is president and Mrs. Pierre Tracy social chairman.

There will be a reception to new members of the Catholic Woman's club of Rogers Park tomorrow at the Rogers Park Woman's club.

Dr. Elmer Lynn Williams will speak at the meeting of the Mayfair Woman's club tomorrow evening.

There will be a meeting of the Stephen F. Gale P. T. A. tomorrow evening, with talks on New Zealand and music as features.

The annual evening party of the Edgemere Woman's club will be held on Tuesday at 7:45 o'clock at the Edgewater Beach hotel, the proceeds to aid the club's charities.

A Japanese luncheon will be given by the Irving Park Catholic Woman's club on Wednesday at 12:30 o'clock at St. Viator's hall.

The Ravenswood Woman's club will meet tomorrow afternoon to hear Prof. H. S. Pepoon of the Lake View High school speak on "Wild Flowers of the Chicago Region."

Dr. Frederick Shannon will speak at the afternoon meeting of the North Shore Woman's club on Thursday. The morning session will convene at 11:30 o'clock.

Members of the Irving Park Sorosis will meet for a sewing meeting tomorrow at the residence of Mrs. C. R. Holton, 4303 Lowell avenue.

There will be a meeting of the Northwest Woman's club tomorrow, with Mrs. Duane T. McNabb as the speaker.

St. Ita's Woman's club will give its annual evening card party tomorrow at the Edgewater Beach hotel.

The Glenola club will meet on Tuesday at 2 o'clock at the Rogers Park hotel, with Mrs. H. W. Graham as the speaker.

The Woman's club of the People's church will meet tomorrow at the Edgewater Beach hotel, when Dr. Preston Bradley will lecture on "The Miracle."

A luncheon at Terrace Gardens will precede the art view tour of the Seventh district, I. F. W. C., on Thursday at the Art institute.

The Darwin school P. T. A. will meet on Tuesday afternoon at 2:15 o'clock.

William Bachrach of the continuation schools will speak at the meeting of the Irving Park P. T. A. on Wednesday afternoon.

The regular meeting of the Knickerbocker P. T. A. will be held on Thursday at 1:30 o'clock, with Mrs. Mark P. Mears as the speaker.

[Continued on page eight.]

Gargle Aspirin for Tonsillitis or Sore Throat

A harmless and effective gargle is to dissolve two "Bayer Tablets of Aspirin" in four tablespoonfuls of water, and gargle throat thoroughly. Repeat in two hours if necessary. Just try this.

Be sure you use only the genuine Bayer Aspirin, marked with the Bayer Cross, which can be had in tin boxes of twelve tablets for few cents.

THE BAYER CO., NEW YORK

ART AND ARTISTS

Nothing Exciting in Chicago Show

By Inez Cunningham.



Picture of "Little Italy" (St. Paul), by Anthony Angarola, proving that most American cities are cosmopolitan.

THERE is nothing exciting to report about the annual Exhibition of Artists of Chicago and vicinity which opened Thursday at the Art institute. There is the usual roster of names which have come to mean certain things to Chicagoans, and there is a usual sprinkling of esprit—no more. But there is, I think, more than usual leniency with artists who have a modernistic trend, so, after all, that's a little exciting, isn't it?

The awarding of prizes, however, is more than usually usual. It reminds one of nothing so much as a game of cards in which some players are consistently lucky, and there is about as much justice in it, and as much interest. Many of the prizes cannot be awarded more than once, and yet there are a great many prizes, and they can be shuffled about. The worst of it is that it's honorable, and probably sincere, on the part of the jury, and yet it is the most uninspired artists who usually get the prizes.

Those are rewarded who paint nothing too well, or, rather, to be perfectly understood, I should say who paint nothing and paint it too well. For instance, this is Frederic Grant's record for advertising Italy (as well as any one could do for Coral Gables): Prizes 1919, 1924, 1926; Pauline Palmer, for making life size valentines and other confections, prizes 1916, 1918, 1920, 1926, and in 1924 for a picture called "Just Us"; Carl Krafft, prizes 1920, 1921, 1925.

There are several other artists with the same kind of records, but somehow they don't seem to hit one in the eye quite so forcibly. There are exceptions, too; for instance, Anthony Angarola, who has been on the list three times, keeps on improving.

Even though the show is not exciting you won't be disappointed because usual things do not disappoint—you won't be disappointed if you don't find the smoke all cleared out of Chicago tomorrow and you will be pleased if you find the sun shining through in spots, and so there are some interesting things at the Art institute. Some of your old favorites are improving, and some are working conscientiously and well, and you will be as glad to see their pictures, I suppose, as you are to see familiar faces that you pass upon the streets.

Harold Betts is showing a new sureness; Stark Davis has a picture of a bird and a dragon fly that his fans will adore; Helga Dean has made a beautiful color harmony of her portrait of a young girl. She has blended the wood shades of the hair and the wood shades of the wall excellently. Cecil Clark Davis' portrait of Mrs. Armitage Whitman is done with her usual cleverness. Jessie Botke is making picturesque the barnyard, as she will this time every year. Martin Henning's thorough, but middle aged, enjoyment of the sunshine and the saner beauties is always good to see.

William H. Savin has accomplished something much to his credit by painting two pictures of Capri and one of Florence without getting sentimental about it. William Schwartz has several pictures, and while I don't know what he's getting at, I like them because they make me feel he is getting at something which is definite in his own mind, and if it isn't definite in the pictures it will be anon.

Indiana Gyberson has two of her always pleasing jewel-like paintings which really are worth while to me, since they seem to be the succinct expression of rather clear and beautiful thought.

Frederic Tellander has learned a great deal of paint and also of nature since he first had a picture in the Chicago Artists shows, but he does not convince one of an original viewpoint as he used to do. Perhaps this is only a phase, or perhaps he will have to unlearn some of his skill—his facility is too apparent.

J. Cestmir Svoboda had two interesting small pictures, clear of style and beautifully painted.

About the sculpture in the exhibition, of which there is little, more next week, and also about the etchings and the Arts club exhibition.

And now I'd like to talk about "The Miracle" and I think it belongs in this column more than anywhere else, since it is a gallery of pictures by that master of stage design Mr. Norman Bel Geddes. Mr. Geddes is a genius, his work is in Chicago for a limited time, and no one who loves art can afford to miss seeing what he has done in "The Miracle." He has worked and suffered and sacrificed for this accomplishment.

When he began his career he had no means of support while he was looking for work in the theater. He went about from place to place trying to get some kind of job that would give him enough to eat, and time to work out his own ideas, and learn his profession.

He worked at odd jobs in an advertising agency. He often went hungry and must often have been cold, since he was never adequately clothed. For a long time he was sustained only by the conviction that he must give his best, and warmed only by the fires of hope.

He had the courage to face hardship, and poverty, and even scorn, and it takes courage for the scorn of emperors is not as biting as the raucous kidding that the middle west saves for her artists in the days of their developing. But he has arrived; the incalculable beauty of "The Miracle" proclaims him a great artist of the theater.

In the imaginative rightness and the just exaggerations of the costumes and settings he has evoked for us not only the middle ages but the very spirit of pantomime. To Morris Gest and Max Reinhardt and the rest come, like strong wine, the hand clappings of the world, but would they have made that atrocious midvictorian auditorium into the beautiful abstraction that we shall call CATHEDRAL without Norman Bel Geddes?

Not across the theater aisles, but across the centuries come the taper-bearing processions and vanish not into the wings but into our memories to make a holy light there forever. All that ever dimly glowed through the pages of our histories, through the voices of our teachers, through the relics in our museums, through the music in our churches, through our travels and wanderings, everything that has ever touched our imagination with fire to see medieval Europe is answered by a living voice in "The Miracle."

For one evening of the most glowing make believe we are part of a great pageant of a great past. For a while we know what it must have been to live in the great days when men were happy because they imagined they were important in the sight of God, in the days when one could repent, in the days when there was sin and not glands, when there was love, and lust, and faith, and not just science and organized charity. All this Norman Bel Geddes has evoked in his great stage pictures. Go and see them for then you will see, too, how well he tends the lamp of beauty, and while there is beauty we have one emotion in common with all our forefathers—hope.

Greater Pearl Values—

During this special offering, which includes some necklaces, ropes and odd lots of Pearls suitable for additions to Pearl Necklaces already owned. The prices represent a substantial saving, and in many cases are less than the usual wholesale prices.

It is our intention to reduce our Pearl stock before the annual inventory, which occurs in March, and these Pearls are on display in our third-floor salesrooms, above our State Street store, Columbus Memorial Building. We suggest that you make your selections early, so as to have a wider choice.

Chicago's Largest Pearl Importers

The House of Pearls

LEBOLT & COMPANY

27 North State Street : Chicago

534 Fifth Avenue, New York :: 8 Rue Lafayette, Paris

Grow with The Tribune in 1926

THE OUTSTANDING FUR COAT CLEARANCE OF THE ENTIRE YEAR

Bedell

STATE STREET CORNER MONROE

AN UNEQUALLED OPPORTUNITY TO EFFECT SAVINGS

COSTS AND PROFITS DISREGARDED!

EVERY FUR COAT MUST BE SOLD

These Drastic Reductions on the Season's Smartest Furs Should Force Immediate Disposal!



The Feature of This Sale is a Special Group of 26 Fur Coats That Formerly Sold up to $125 Which Will Be Closed Out at

Charge Accounts Extended to Those Who Find This Service a Convenience

$70

STYLES FOR MISSES AND WOMEN

Six Other Groups at Extraordinary Reductions!

29 Fur Coats that formerly sold up to $175 will be closed out at $95

20 Fur Coats that formerly sold up to $225 will be closed out at $125

13 Fur Coats that formerly sold up to $245 will be closed out at $145

22 Fur Coats that formerly sold up to $295 will be closed out at $175

11 Fur Coats that formerly sold up to $350 will be closed out at $225

13 Fur Coats that formerly sold up to $495 will be closed out at $275

Deferred Payments May Be Arranged at Our Credit Office on the Fifth Floor!

BEDELL—FUR SHOP—FOURTH FLOOR

Bedell

STATE STREET CORNER MONROE

DRASTIC CLEARANCE!

We Have Assembled Over 300 of Our Smart Fur-Trimmed

COATS—



Offering $65, $55, $49.75 and $39.75 Models at the Sensationally Low Price of

All Trimmed with Rich Furs. **$25** *The Very Smartest and Newest Styles*

THESE SELECTED COATS ARE ALL HIGH GRADE MODELS—FASHIONED OF FINE FABRICS AND ELEGANTLY FUR TRIMMED.

This February Clearance offers remarkable values in coats that will be fashionable next year. The clever woman will buy with that fact in mind! The unusually smart styles combined with rich furs and rich fabrics assure absolute satisfaction. Shop early for the best selection!

BEDELL—COAT SALON—ENTIRE FOURTH FLOOR

this special offering,
includes some necklaces,
and odd lots of Pearl
for additions to Pearl
es already owned. The
represent a substantial
and in many cases are
an the usual wholesale

r intention to reduce our
stock before the annual
tory, which occurs in
and these Pearls are
play in our third-floor
oms, above our State
tore, Columbus Memorial
g. We suggest that you
your selections early, so
ve a wider choice.

of Pearls
COMPANY
eet : Chicago
:: 8 Rue Lafayette, Paris

Tribune in 1926

C
CE!
Our Smart

$25

$25

NEWS AND GOSSIP OF NEW YORK SOCIETY

Palm Beach Starts Innovation in Dress

By Grace Robinson.

NEW YORK. — [Special Correspondence.] — Is Palm Beach about to let down the bars in the matter of dress? Reports percolating to this city from the smart New York colony in Florida tell of a new grill which is excessively fashionable. But the rule for correct evening attire, formerly universal in Palm Beach's public places, is omitted. This will cause great delight in the younger set which frequently finds the sartorial change between the Cocoanut Grove tea dance and the dinner hour irksome and inconvenient.

Palm Beach has always been the great parade ground of America. Bankers from small towns in the middle west, who at home never put on their tuxedo from one year's end to the other, come to the Florida resort and exhibit the latest in lapels and the newest wrinkle in dress shirts. They would rather be dropped at the end of the Breakers pier, weighted with a 1,000 pound stone, than to appear in the lobby of the Royal Poinciana hotel after 6 p. m. turned out in golf knickers.

As for women—not only would the average female hotel visitor faint at the thought of being inappropriately attired in the evening, but she would grow positively pale at visions of wearing the same costume at luncheon that she had worn at the breakfast table.

Many of the young women who go to Palm Beach with their mothers never repeat a costume during a stay of several weeks.

* *

Gown for Each Meal.

At breakfast the proper young woman living at one of the big hostelries wears possibly a plaited skirt and overblouse, or a simple silk sport frock.

She does not dream of appearing at the luncheon table in the same outfit, although to effect a change after the bathing hour and in time for luncheon calls for head work akin to the strategy of Napoleon.

The midday meal, in her estimation, requires habiliments suggestive of afternoon, but not as elaborate as the furbishings for a tea dance. Consequently, something plaited and slightly beruffled, with flowered hat and bracelets is worn in honor of the lukewarm consommé and dried up fish the negro waiter ostentatiously doles out to her.

All guests at the hotels go to the tea dance at the beautiful Cocoanut Grove which is situated on the shore of Lake Worth and glorified by the blood red beauty of the setting sun. One must be lacey and extremely high heeled and large hatted to be correct here. At least, that is the opinion of most of the pretty young things who go and who, exhilarated by a couple of highballs, and the moaning saxophones, and the delicious beauty of the place, manage to stir the pulses of the most jaded males.

Then, at night, one is a total waste unless appareled in the most ravishing evening gown obtainable, with a Spanish shawl wrap trailing its fringes along the graveled pathways. Many, many jewels are the only permissible accompaniment, of course, to the moonlight turnout.

* *

Some Free Thinkers Extant.

There are a few independent, free thinking souls who, while subscribing to the rudiments of correct costuming, refuse to be ground down to the niceties of a strict sartorial régime. Muriel McCormick, for instance, is never lacey and large hatted at the Cocoanut Grove. The best she does for this daily recurring marvel of beauty and fashion is to don a rather tailored white crêpe de chine frock and to forget her hat.

While Miss McCormick, granddaughter of John D. Rockefeller, scorns to worry about the hourly exigencies of dress, the lesser lights who gaze on her with awe are more concerned with one hat than the harvester heiress is with a whole wardrobe.

The vast Flagler interests which started and made Palm Beach are largely responsible for this clothes consciousness. And the encouragement of the proper garments at the proper time has done much to lend tone and color to the most brilliant and interesting resort in America.

At the beach during the noon bathing hour the arrival of every female is greeted by the cold and appraising stare of all the women—and many of the men—who have already ensconced themselves on the white sand.

* *

Curiosity Impels.

Many visit the beach, acknowledging they go merely to see the fashion parade. They are in the same state of mind and quiver with the same expectation of seeing a spectacle as those thousands enjoy who go every year to watch New York's traditional Easter Sunday parade on Fifth avenue.

What Fifi Widener Leidy will wear today, the hat Mrs. Howard Pardee will affect, the novelties in stockings and garters to be viewed this morning on almost any careless flapper—this constitutes the pleasant sensation of expectation with which most of the feminine sand lizards approach the daily sunning.

The particular anxiety about donning evening clothes at the exact moment of six and of having evening clothes in readiness to don, has sent many merrymakers into spasms of exasperation.

One may linger too long in the balmy twilight of a stroll along the lake trail. Or one may find the fascination of the rolling ocean viewed from the snug recesses of a chummy roadster too great for sudden detachment. To live on a schedule in Palm Beach is to throw out the window the greatest charm of the place—relaxation and reverie.

It is those who give themselves up to such pleasures—those who take their Palm Beach easily and naturally that will find the restaurant "where we don't have to dress" a pleasant retreat.

* *

Pomp Attends Charity Ball.

New York's 1926 Charity ball is now an event of the past. It was held recently at the Waldorf-Astoria with all the outward pomp that traditionally appertains to this annual dance.

As usual, there was a grand march, which gave all the officers of the ball a chance to appear in the limelight, along with the navy and army officers who were invited.

Mrs. John S. Rogers, new president of the ball, was a stately figure marching with Gen. Charles P. Summerall at the head of the long procession.

Mrs. Charles B. Alexander, wearing her enormous diamonds, which were second in radiance only to Mrs. Alexander's perennial auburn hair, marched behind the leaders. Mrs. Alexander was born a Crocker and by virtue of that surname came into a vast fortune dug up in California by her father, who was a forty-niner. She is a person of great importance in New York society. Her house is next to the great chateau that the elder Mrs. Cornelius Vanderbilt recently abandoned.

Many believe Mrs. Alexander, if she chose, could queen it in New York society after the manner of the late and once all-powerful Mrs. William Astor.

Next in the vanguard at the dance came Mrs. Frank S. Witherbee with her escort. Mrs. Witherbee belongs to the solid and excessively dignified group constituting society's fundamentalists. Her name is never among those giving luncheons in the smart Park avenue restaurants. But every year during Lent the world of newspaper readers hears about her. At that season she heads a sewing circle which stitches feverishly for charity.

The proceeds of her work go to the New York nursery and Child's hospital, an institution which has the support of scores of the most affluent social registerites. The Charity ball profits also go to assist this project.

For many years this dance lost its appeal for the majority of the very persons relied upon to make it a success. The money came in, to be sure. Everybody in the world, socially speaking, bought tickets. But when the great night came, the expected collection of notables proved to be largely an aggregation of butlers, chauffeurs, and upstairs girls. The important personages who had bought tickets felt they had fulfilled their obligation when they handed over their money. They endured no qualms when they tossed the important bits of pasteboard to the household servants with the suggestion, "Go and have a good time."

* *

Restoring Prestige.

In the last two or three years the important matrons who love the Charity ball have made frantic efforts to restore its ancient prestige. The result this year was noticeable. A presentable showing of society turned out. And although the charity in the matter of gaiety cannot be classed with the Beaux Arts revel, it was by no means a function to shun.

* *

Gardening on Fifth Avenue.

The million dollar garden that will bloom in the spring and brighten the rather staid thoroughfare known as upper Fifth avenue, is already arousing pleasurable expectation in the hearts of New York's smart set. Thomas Fortune Ryan is responsible for this innovation. It sounds like the reckless gesture of a French king. It is, in reality, only an enlargement of a garden which for years has flourished adjacent to his imposing town house at 858 Fifth avenue.

The public was thrilled recently when the real estate columns informed the world that Ryan had purchased the old Charles Yerkes residence and would tear down the building, transforming the site into a garden.

People did not realize the Ryan mansion was already famous for that rarity in New York—a lawn and flower beds. Indeed, the friends of Mr. and Mrs. Ryan, and the friends of their vivacious daughters, Adele and Virginia, have often drunk tea in this pleasant retreat. Their immediate surroundings, on such occassion, were as green and fragrant as the tracts surrounding the mansions of the Four Hundred at Newport. And yet only a few yards away —on the other side of a hedge—the noise and bustle of a great New York thoroughfare clattered by.

The late Andrew Carnegie, builder of libraries and lover of things Scotch, had a garden. It is still pointed out by the crowds that float up Fifth avenue in green busses.

It showed the rich owner's taste for growing things, people said, which undoubtedly was true. Even a superlatively rich man must love nature with a genuine affection before he will turn soil, worth its weight in gold dust, into beds of flowers, which he can order, cut, from the florist at a great saving of shekels.

* *

Other Expensive Plots.

The late Henry Clay Frick also had a garden, and it was considered the last word in luxury.

Mrs. Cornelius Vanderbilt—the dowager Mrs. Vanderbilt—who recently sold her French chateau at 58th street and moved farther up the avenue, once had a patch of ground which passed for a garden. It was surrounded by a high iron fence. Loud were the lamentations at various times when the street was widened, with consequent paring of the great lady's bit of green.

With increasing depredations of business uptown, resulting in complete abandonment of spacious town houses by many rich New Yorkers, it was considered a great mark of affluence, indeed, when Ryan recently acquired even more land for his hobby.

Invitations to Ryan teas will now be in greater demand than ever. A garden in New York is a social asset because it represents overpowering wealth.

CHAS·A·STEVENS·&·BROS

DAYLIGHT BASEMENT

Monday—Promptly at 8:30—Begins a Sale of Tremendous Importance

Frocks of "Cheney Bros." Printed Silk

Never before have we been privileged to offer such remarkable values. Every frock is made of Cheney Bros. "Cinderella Crepe," a smooth satin-like material that will be found in frocks on the avenue and in upstairs departments on State Street, retailing at $45 to $75



Smart Printed Silk Frocks

In About Fifty New Spring Styles

Most Unusual Values $16.50 Women's and Misses' Sizes

New Styles—New Patterns—Exclusive in Chicago with Chas. A. Stevens & Bros.' Daylight Basement

COLORS AND DESIGNS

The majority of these lovely patterns are in PASTEL SHADES; the lustrous sheen of this material gives a silvery cast to these wonderful pastel shades, forming irresistible color tones usually found only in the higher priced frocks. The FASCINATING DESIGNS are in dainty Chintz, Conventional, Floral, Block and Modernistic Patterns.

ON SALE—DAYLIGHT BASEMENT

2.50 Yd. for $4 All Wool Flannel

54-inch all wool French flannels, the new season's most popular dress material, rich silky finish, in a full range of sports and street shades, including Monterey, Quaker gray, ashes of roses, orchid, ember, greenfire, spark, calabash, chartreuse, almond, cherrystone, powder blue, bluebird, navy, and many others; the regular $4.00 qualities; special for Monday (Second Floor, State Street), yard, **2.50.**

PHOTOGRAPHS Six 7x11 inch art panels printed on linen-weave paper, and one 8x10 inch enlarged portrait (two proofs submitted). Eleventh Floor, Dearborn Street, at..... $5

Lowest Prices Our Chief Attractions

Boston Store

STATE MADISON AND DEARBORN STS.

De Luxette Vials, 25c

Main Floor—None Delivered

De Luxettes, the handy pocket size vials of imported perfume, including:

Caron's Narcisse Noir, Houbigant's Quelques Fleurs, Coty's L'Origan, Chypre and Paris.



50c values

25c

Rebottled in New York by De Luxe Import Co., wholly independent of Coty, Caron, or Houbigant.

$2.25 Union Suits, 1.69

Third Floor — None Delivered



Women's "Munsing" brand wool-mixed union suits, low neck, no sleeves, knee length. Sizes 36 to 44, values up to 2.25, special for Monday at

1.69

$7 Wrist Watch, 4.98

Main Floor—None Delivered



Women's or misses' white gold filled wrist watches in engraved cases. Tonneau shape, sapphire tipped crown. Silk ribbon bracelet. Reliable timekeeper. $7 values, at.....

4.98

All Wool Coatings

Second Floor—No Mail or Phone Orders

54-inch all wool coatings, including Padrone, Newzealia, suede cloth, tinsel sheen, etc. Wanted colors and black. Correct weights for spring. Values to $7.50; yd.,



3.98

Parrish's Daybreak

Seventh Floor—No Mail or Phone Orders



"Daybreak," Maxfield Parrish's masterpiece, reproduced in 17 colors, octagon and semi-octagon frames, finished in powdered gold and highly burnished, polychrome tinted, 21x33 inches over all, $20 values, at..

10.85

California Black Figs

Twelfth Floor



Extra choice California black mission figs, special at the

25 lb. box, **3.55**

A Tremendous Purchase Brings $2.50 to $3.00 "Onyx Pointex" Pure Silk Chiffon Hose at ½

Main Floor—Center—No Mail or Telephone Orders



Only by purchasing an enormous quantity are we able to offer such a sensational hosiery value for Monday—the famous Onyx "Pointex," $2.50 to $3.00, finest pure silk chiffon hosiery for women at less than half price. Owing to the magnitude of this event extra space is devoted to it and extra salespeople will be here to insure your prompt service.

Black, Gunmetal, Nude, Moonlight, Mauve, Taupe, Piping Rock, Grain, Pink, Green, Gold, Toast, Woodland Rose, Silver

They're the hose with the famous "Pointex" heels, all silk with silk tops and "Pointex" heels, also silk legs with lisle tops, the sheerest, strongest and most closely woven, hard twisted chiffon silk, long pointed heels, double reinforced lisle soles—the Onyx Hosiery Co., Inc., surplus stock, including accumulated lots with slight misweaves, etc., $2.50 to $3.00 values at

1.09

Smart House Frocks With Many New Style Details In a Great Event at 95c

Third Floor—Center



A fortunate purchase resulted in this great underprice offering of women's house frocks carefully tailored in a manner that is characteristic of much higher priced garments.

Made of novelty bordered ginghams, genuine Scout percales and Bradford's cambric in beautiful printed designs in all the pretty, bright colors for spring.

These frocks are practical enough for wear around the house and smart enough for the street. You'll find such style details as kick pleats, lapel collars, black satin ties, some with bias bands in contrasting colors. Convenient roomy pockets, finished with deep hems.

Three of the numerous styles are illustrated with many others just as attractive. Note the stylish flares and the neat short sleeves. Regular sizes 36 to 46, extra sizes 48 to 52; well worth $1.50; very specially priced for Monday at only

95c

Save On The New Spring Silks

Second Floor—State Street

Satin crepes and flat crepes, another shipment of these very popular dress silks for tomorrow at the unusually low price of $2.15 yard. They are 39 inches wide; fine, heavy quality—rich, lustrous finish, and the very silks you'll want for your spring dress. A wonderful color assortment. Latest street shades, delicate tints for evening wear and black to choose from. Worth to $3.50. Monday at, yard.....

2.15

Black Satin Charmeuse *54 inch black satin charmeuse with novelty borders; soft, supple, heavy quality, high lustrous finish; the extra wide width requires only 1¾ to 2¼ yards for a handsome dress; $3.50 value; tomorrow at, yard.....*

2.39

Printed Crepe de Chine 39-inch new printed crepe de chine, the ideal material for your spring dress. Fine heavy all-silk quality in many beautiful styles and color combinations; light, medium and dark effects. Exquisitely printed two-tones and rich multi-colors on white, black and latest colored grounds. Regular $2.50 value. Specially priced for Monday at, yard.....

1.75

Famous "Miracle" Perfume

Main Floor—State Street



We carry a complete variety of the famous "Miracle" perfumes, toilet articles, etc., made by Lentheric, Paris, and celebrated for their dainty lasting odors.

"Miracle" perfume, introductory glass scrolled bottle with glass top, at..... **$1**

"Miracle" perfume, hand bag size, in pretty leather case, at..... **3.25**

"Miracle" perfume, Black Obsidian container flecked with gold; an entirely new design, exclusive with Lentheric; beautifully packed; at..... **$10**

Lentheric "Miracle" perfume, the Parisian odor supreme, in bulk, ounce..... **8.95**

Miracle talcum powder, bottle..... **1.25**

Miracle face powder, in red box at..... **3.00**

Miracle sachet powder, bottle..... **2.00**

Miracle toilet soap, 3 cakes, 2.50; cake..... **85c**

Miracle body powder, box..... **4.50**

Wash Goods, Bed Sheeting, Etc.

Second Floor—Dearborn Street

9-4 "Tomahawk" unbleached sheeting, 59c value, at, the yard. **37c**

40-inch plain color chiffon voiles, in all the wanted colors, for curtains, drapes, etc., 50c value, at, yard..... **29c**

Genuine Utica Bleached Bed Sheets and Pillow Slips, special for Monday—

81x90 inch at	72x90 inch at	45x36 inch at	42x36 inch at
1.69	1.59	45c	39c

Genuine "Fruit of the Loom" bleached pillow slips, 42x36 or 45x36 inch; choice. **33c**

9-4 bleached sheeting, the usual 85c quality, special at, the yard..... **59c**

36-inch unbleached sheeting; splendid quality for making sheets, slips and mattress covers; yd. **14½c**

Ranger bleached bed sheets, 63x90 and 54x90 inches, for single and twin beds; values to $1.48, at. **1.19**

Table Linen Suggestions

Second Floor—Center

$3.50 bleached all pure linen crash luncheon sets, one table cloth 50x50 inches, and six napkins 15x15 inches to match. Attractive colored borders of blue, pink and green, set.. **2.29**

$18 full bleached pure Irish linen pattern table sets, table cloth 72x90 in., and 1 doz. 22-inch napkins to match, satin finish, closely woven; a wide variety of patterns, set. **13.48**

$5 pure white Irish linen pattern napkins, size 22x22 in., serviceable quality, several attractive floral designs, dozen..... **3.69**

Imported all pure linen silver bleached table cloths, extra heavy weight, satin finish, floral and conventional patterns, in two convenient sizes, 63x80 in., at **3.48**, and 63x70 in., at..... **2.98**

Imported all pure linen kitchen towels, 21x30 inch, heavy durable quality, with words "Glass Cloth" and "Tea Cloth" woven in borders of blue or red, 55c values, at..... **37c**

Bleached hemmed double terry Turkish towels, 20x40 inches. In attractive stripes and borders of blue and pink, fluffy absorbent quality, worth 45c, for Monday at..... **29c**

Bleached all pure Irish linen crash toweling, 16 in. wide; neat borders of red or blue; good quality for use as dish or roller towels; 33c value, Monday at, yard..... **22c**

Smart Fur Coats

Fifth Floor — State Street



Hudson seal coats, heavy, silky skins, with collars and cuffs of cocoa and beige squirrel, natural or Havana fitch and marten (skunk); $325 values.. **$225**

Northern seal coats with cocoa squirrel collar and banding on cuffs, beautifully lined, also marmink coats (striped like mink), in extra sizes, 46 to 54; worth $159, at... **$129**

Northern seal coats—with collars and cuffs of chinchillette and beige, blue or cocoa squirrel, heavy, silky skins, $95 values..... **$59**

$1 Lavoris, 59c

Seventh Floor—State Street

Horlick's Malted Milk; hospital size; at..... **2.68**

20 Mule Team Borax; 5 lb. package, **50c**

Elixir Iron, Quinine and Strychnine; pint..... **79c**

Bay Rum; 6 oz. bottle, **19c**

Milk of Magnesia; pint, **29c**

25c Feen-a-mint, the laxative chewing gum..... **17c**

Pure glycerine, lb. bottle, 36c

Energine, the Spot Remover

Main Floor



Can be used on all materials; 30c can (none delivered) at

19c

Furniture Values That Eclipse All Previous Offerings

Tenth Floor



One of the most remarkable values we have ever offered in dining room furniture is illustrated in this seven-piece combination walnut suite. Top of table measures, closed, 45x60 inches and extends to 8 feet. Chairs are of combination walnut with tapestry covered seats. A limited quantity only; $125.00 value at every other store in the city, tomorrow at, the set..... **69.75**

Seventy-two inch buffet to match... **69.75**

Large china cabinet to match..... **$55**

Server to match, at..... **24.75**

Dining room chair sets of one arm chair and five side chairs finished in walnut. Tapestry covered seats. Two popular styles to choose from. Queen Anne or Tudor. Set of six chairs, $35 values at, set.... **19.75**

Fifty pound combination linter and felt mattress, felted on top and bottom, making a comfortable as well as a serviceable mattress. Regular $12 value at **7.98**

A clearance of all sample beds from our floor displays and our surplus warehouse stock. Reduced prices, but a few of a kind. Bed illustrated in walnut finish. All sizes specially priced for tomorrow at **9.98**



1,650 Paris Created Dres Spring, at $15. A Style and Value G Women Will Ap

For tomorrow we offer 1650 beautiful new spring frock style, their beauty of color and the excellence Philippe and Gaston in their Parisian ateliers them with great fidelity—they're stunning, the

Look for the famous Philippe and Gaston utmost in fashion, unparalleled values, sty sunshine, Queen blue, palmetto, peppermi



The new flares that lend such youth and chic to the tirely new styles, featuring particularly the saddle, ballo be worn in several styles; trimmed with imported laces, plaited effects so becoming ruffles, smocking and colored sleeves. Various new

Chinese damask, crepe Elizabeth satins, flat printed crepes in exclusive gette over printed crepes and many combi silk and taffeta and Geor

The illustrations give you but a faint idea of their real beauty Come and see for your suitable for both women and misses. The famous Philippe real Parisian creations a cago on our Fifth Floor—and at so temptingly low a price

$8 Shimmering Rayon Krink



Here are the spring's very newest and most fashionable rayon silk bedspreads in beautiful soft shades of blue, rose, gold, orchid, green; they're exquisite,

with rich broad 3-inch silvery bro... neatly scalloped all around and made long enough to... ister or pillows.

Size 81x105 inches. These spreads are beyond question the greatest value ever shown in rayon silk spreads. At this astonishingly low price, they are equally desirable for gifts or for personal use. Very special for Monday (none delivered), at

2nd Week's Great Selling of Slightly Water D From Chicago's Foremost Wholesale R House: Less

Ninth Floor

For those who have not taken advantage of our sensational offering, we advise early on account of the enormous selling of last week—still splendid colorings and designs to choose from, and because of many lots the

6x9 ft. Superior quality worsted Wilton rugs, made of best grade wool yarns; none but best dyes used in manufacturing; all the latest designs and colorings to harmonize with practically all color schemes; values up to $82.50, special tomorrow, **59.98**

8.3x10.6 feet Superior Quality Worsted Wilton rugs. All the season's newest designs and colorings, in the product of America's leading rug manufacturers. Made of best grade worsted yarns; heavily fringed ends. Rugs which regularly sell up to $125.00, special for Monday at **83.98**

6x9 ft. extra heavy quality Axminster and velvet rugs, all closely woven in a wide range of patterns and colorings the velvet rugs are neatly fringed. $35.00 values at **29.98**

8.3x10.6 ft. Royal Wilton rugs. This group has the finest selection of Persian and Chinese in the wanted color combinations. Closely firmly woven of best grade wool carpet with neatly fringed ends. suitable for most any room and decoration. $80.00 values; specially priced for tomorrow at only **51.98**

9x12 foot seamless Bigelow "Winton" velvet made of heavy wool carpet yarns; a good selection of patterns and colorings to harmonize with your furnishings; fringed ends; the usual $45.00 values, special at only..... **29.98**

Superior Worste feet, from manufacturers heaviest quality extensive asso rugs; delicate combinations; copies of Orien are suited for furnished apar with the heav values, to-morrow, very spe-cial at... **8**

9x9 ft. Bigelow Axminster rug plain taupe, wi borders; $50.00 val-ues; very special at **3**

Offering of Floor Lamps, Shades, c.: Far Bet



Lamp Shades

4.95

Here is an opportunity to obtain an exceedingly attractive junior or bridge lamp shade at an exceedingly low price. All the new shapes—round, oval, fancy, etc., in all the most desirable colors. Trimmed in many clever ways with rich braids, ruchings, flutings, etc. $7.00 values, very special Monday at only **4.95.**

83-piece semi-porcelain dinner sets, plain shape, decorated with gold border in very attractive pattern. Complete service for twelve people. Regular $12.95 values at, set.. **8.45**

Table glassware, including goblets, tall sherbets and wine glasses. Fine lead blown crystal glass with needle etched border, 35c value, choice at **23c**

These junior lamps and surprise to all who see them so low a price. Beautifully de to be had in units to match as

The wrought iron and all... black and gold or polychro...

The wood lamps are of graceful design A wonderful assortment, values up to $... one great group at...

Fl La

...will prove a pleasant ...ordinary are they at ...e, original creations, and ...s and junior lamps alike.

...finished in ...l finishes.

...rk metal bases. ...onday of junior .....

7

ted Dres… at $15. A… Value Gi… Will App…

beautiful new spring frocks … of color and the excellence o… ton in their Parisian ateliers… fidelity—they're stunning, they… famous Philippe and Gaston … hion, unparalleled values, style… en blue, palmetto, peppermint…

15

CREATED … PHILIPPE … EXCLUSIVELY … BIJOU …

ch youth and chic to the wea… particularly the saddle, balloo… trimmed with imported laces… *crepe Elizabeth satins, flat c… d crepes and many combinat…* aint idea of their real beauty … isses. The famous Philippe an… t so temptingly low a price a…

All Absolutely New for … chievement in … g That Chicago … ciate: 5th Floor

…ously low when one considers their wonderful …ated in the making. They were created by … Dress Co. of New York, who re-created … looking and they're daringly new for 1926. **…ustrated here, in every dress; it means the** …e foremost. The colors include beige, …pecan, mauve, black and navy.



…dded effects so becoming, the smart apron effects in en… …e sleeves. Various new necklines with long ties that can … smocking and colored embroidery. They're made of … *…ted crepes in exclusive designs, Geor…* …h and taffeta and Georgette and prints. Come and see for yourself. You'll find sizes and styles …al Parisian creations are to be had exclusively in Chi-

…mering Ra… Krinkled Bed Spreads

Second Floor—Center

…ry newest and most fashionable …rayon silk bedspreads …shades of blue, rose, gold, orchi… …; they're exquisite, *…ith rich broad 3-inch silvery broc… …autly scalloped …d around and made long enough …low or pillows.*

Size 81x105 inches. T… …ds are beyond ques… tion the greatest valu… …er shown in rayon silk spreads. At thi… …ingly low price, they are equally desirable … or for personal use. Very special for Mo… (none delivered), at

4.98

…elling of Sligh… Water Damaged Room Rugs … t Wholesale R… House: Less Than ½

Ninth Floor

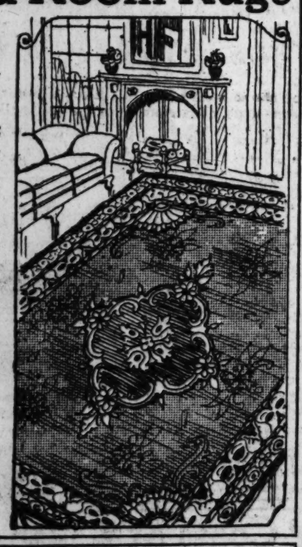
…ional offering, we advise early … because of many lots the quantities are small …—still splendid colorings and d… to choose from, and the savings are phenomenal.

… heavy quality Axminster and … velvet …closely woven in a … of patterns and col… …e velvet rugs are …ed. $35.00 values at **22.98**

…yal Wilton rugs. This group … the …tion of Persian and Chinese p… in the …olor combinations. Closely … firmly … best grade wool carpet y… with …aged ends. …r most any …decoration. …lues; spe… …iced for …ow at …… **51.98

…nless Bigelow "Winton" velvet … of … carpet yarns; a good selection … and …o harmonize with …hings; fringed ends; …45.00 values, special **27.98**

Superior Worsted Wilton rugs, 9x12 feet, from America's leading manufacturers; made of best and heaviest quality worsted yarns; an extensive assortment of the finest rugs; delicate designs and color combinations; many are exact copies of Oriental masterpieces and are suited for the most exquisitely furnished apartments. All finished with the heaviest fringe; $135.00 values, tomorrow, very special at... **87.50**



9x9 ft. Bigelow "Electra" seamless Axminster rugs in two shades of plain taupe, with heavier color band borders; $50.00 values; very special at **32.98**

…mps, Shades, … Far Better Than the Ordinary

Eighth Floor



These junior lamps and brid… surprise to all who see the… so low a price. Beautifully design… to be had in units to match as th…

The wrought iron and all-m… black and gold or polychrome…

…od lamps are of graceful design … derful assortment, values up to $15, … the one great group at…

7.55



Lamp Shades

The lamp shades in this remarkable collection are suitable for both junior and bridge lamps. A few of the many styles are illustrated. All are carefully made and lined with harmonizing colors —a splendid selection indeed, the usual $7 values at **4.95**

…ll prove a pleasant …rprise as they are at …y original creations, and … and junior lamps alike. *…ished in … finishes.* …h metal bases. …day of junior …

98-piece dinner sets, fine quality semi-porcelain, decorated with border of roses on ivory background. Complete service for twelve people. $24.95 values at, the set.... **18.95**

$6 imported 15-piece porcelain cereal sets, Delft blue or black and white decorations, square jars, 6 large cereal jars, 6 small spice jars, vinegar and oil bottles and salt box; plainly lettered, at, set **3.95**

Golf Lessons At small expense you can keep in practice during the inclement weather or if you are a beginner, lessons by one of our professionals will help you greatly. Eleventh Floor

Lowest Prices Our Chief Attractions

Boston Store

STATE MADISON AND DEARBORN STS.

$1.25 All Wool Challie **89c yd.**

All-wool French challie, in new stripes, checks, sprays, buds, dots and Oriental patterns. All light and dark colors. Ideal for Spring dresses. $1.25 values (Second Floor, State Street), at, yard.....

The February Sale of Nursery Furniture—A Special Purchase Brings These Unexcelled Values

Third Floor—State Street

Ivory enameled wood-splint clothes hampers, solid wood cover. $4.50 values at..... **3.09**

Ivory enameled high chairs with strong arms and sturdy legs. Safety strap fasteners on tray. $8.95 values, special at..... **6.29**

Ivory enameled automobile baskets with double handles; regularly $2.95; at **1.95**

Springs for La-La-Bye swings at..... **29c**

White enameled toilet seats used on regular toilet seats with pegs to set firm. Convenient for traveling; regularly $1.75; at..... **1.39**

Costumers for baby's clothes, plain or decorated, slightly imperfect. Regular $1.95 and $2.95 values; while they last, at..... **1.10**

Dressing tables, canvas top, side pockets, standard size, white enameled frame; $4.50 values, at..... **2.89**

Kewtie Kar used for a walker and baby's sport car; rubber cushion with colored play beads; $3.25 values at..... **2.89**

Infants' toilet baskets, with or without handles; $2.48 to $3.48 values; slightly imperfect (while they last), at..... **1.48**

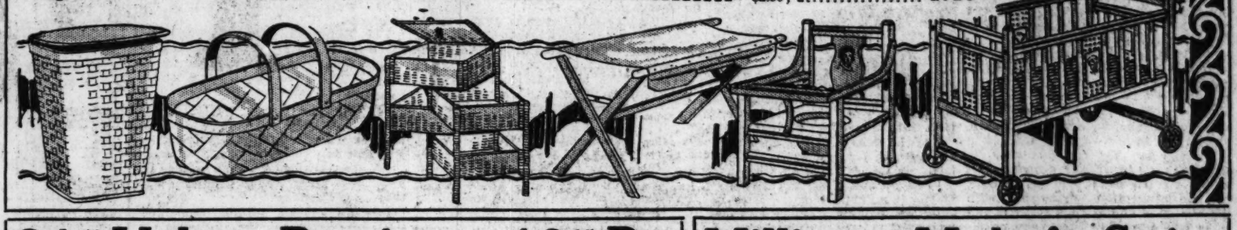
La-La-Bye white canvas swings with back. Extra strong hangers; taped holes for baby's legs; $1.50 values, **89c**

Ivory enameled wicker wardrobes; four compartments; well built; regularly $12.50; at..... **9.75**

Ivory enameled nursery chairs with chamber. Colored beads on tray, safety strap, decorated back panel, bent wood arms, $4.98 values; at.. **3.25**

Ivory enameled bassinets, four metal cane panels with painted pictures. Woven spring, rubber tired wheels, durable construction, regularly $6.95; at..... **4.95**

Linter mattress, to fit crib, fancy ticking, regularly $2.50; at..... **1.48**



24.50 Velour Portieres, 16.85 Pr.

Ninth Floor—State Street

Velour portieres made of splendid quality double material; eight colors to choose from; every pair made with French edges; size 48 in. wide by 7 ft. long; the usual $24.50 values at, pair..... **16.85**

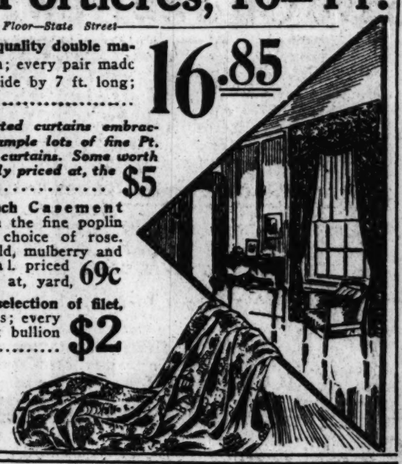
Sample Curtains *Imported curtains embracing sample lots of fine Pt. Duchess, Clany and Arabian lace curtains. Some worth as much as $15.00. Very specially priced at, the pair.....* **$5**

$3 50-inch Sunfast drapery Shikii, very practical for bedroom drapes and spreads; splendid color assortment, Monday at, yard..... **$2**

1.25 50-inch Casement cloth, in the fine poplin weave; choice of rose, blue, gold, mulberry and natural, priced Monday at, yard, **69c**

$3 silk fringed curtains, a choice selection of filet, madras weaves and shadow effects; every curtain trimmed with 3-inch silk bullion fringe; special at, each..... **$2**

Shades 2,865 genuine oil opaque window shades mounted on reliable rollers, 40 inches wide, 6 and 7 feet long; because of slight cloth imperfections we offer them at... **50c**



It Is Easy to Acquire a Figure That Is Fashionable By Wearing a 'Nemo-Flex'

Third Floor—Dearborn Street

This spring the mode continues to demand straight, slender lines of everywoman who would dress smartly. Let one of our expert corsetieres explain just what a "Nemo-Flex" can do for your figure—how it can improve your appearance at once.

Nemo-Flex corset is made of good quality coutil, with self-reducing straps that will positively reduce a high abdomen and enhance the beauty of any frock; the low bust is another reason for its great popularity; a splendid fitting, comfortable corset, sizes to 38, at **3.50**

Nemo-Flex combination, as illustrated, is a splendid two-in-one garment that positively eliminates all brassiere troubles and in addition slenderizes the hips and abdomen; you'll like it because it is extra well boned. Sizes 34 to 48, at... **$5**



Millinery Modes for Spring

Ninth Floor—State Street

Here is a millinery exhibit of importance to every woman or young girl who wishes to secure a hat that is authentic in style and smart in appearance at a price below actual value.

Choose from hats of silk and hats of imported straws, many effectively combined.

In Love bird, Marie Antoinette, phantom-red, brown, black, etc. Trimmed with embroidery, flowers, ribbons, etc. Values up to $10, in one great group, for Monday at **6.95**



$20 "Kryptok" Glasses, 7.95

Seventh Floor—State Street



The famous Kryptok the best bifocal double vision eyeglasses made, distance and reading combined in one lens. There are no lines of demarcation visible and no cement scales to fall off or discolor.

Made from our own tests, your present glasses duplicated or your own oculist's prescription filled.

Choice of eyeglass or spectacle frames, in many new styles. Examination free by one of our ten expert optometrists. Complete service, frame, Kryptok lenses and case, $20.00 value at.... **7.95**

From the Trimming Section

Second Floor—Center

Silk braid ruffling with single or double edges in dainty or bright colorings. All the newest fancy effects combined with gold leather centers; the very latest idea for various trimming purposes; regular 75c values, at, yard..... **48c**

Antique gold pull cords for lamps, with plain and fancy tassels—some 6½ inches long (as illustrated), 50c values, each..... **29c**



Large assortment of flower boutonnieres in all the newest colors, very stylish for dress trimmings, each flower in a box. 25c values..... **17c**

New fancy silk braids in all high color combinations, for dress trimming, also antique gold braids; choice, yard, **19c & 10c**

Spaghetti Extra Fine Quality 10 Lb. Box, 77c

Twelfth Floor

Coffee Fresh roasted Boston blend, 3 pounds for **1.29**

Molasses Finest New Orleans, No. 5 can... **52c**

Maple Wheat flakes, fresh made, 3 pkgs.... **29c**

Rolled Oats Fresh milled 5 lbs..... **27c**

Rinso For family washing, medium size, six packages... **45c**

Soap Old Glory laundry, large bars, 10 for **65c**

Lux For fine fabrics and laundry, 6 packages... **53c**

Hams Cream Quality sugar cured, whole or half, at the pound..... **27½c**

Catsup Monarch pure tomato, 14½ oz. bottle, at **21c**

Pickles Nancy Hanks, Old Fashioned, pint jar, 3 for **79c**

Dressing Milani French or Roquefort cheese dressing, 9 ounce bottle **32c**

Asparagus Point Mansouth, picnic size, can **23c**

Bacon Cream Quality mild sugar cured, lean, whole or half, pound **38c**

Corn Starch Cream Quality, 1 pound pkg. **10c**

Figs Fancy Symrna, layers, pound ... **23c**

Flour Elam's Old Fashioned oatmeal or graham, 5 lb. bag **43c**

Ice-a-Cake For cakes and frosting, flavors, 2 cans **45c**

Table Salt Morton's, 10 lb. bag.... **18c**

Walnut Meats fancy halves, pound **69c**

Pancake Flour Pillsbury's, two packages, for **25c**

Corn Niece Small, little kernel sugar sweet, six cans, at **1.19**

Baked Beans Snider's in sauce, six medium size cans for **65c**

Sardines Fancy imported Portugese, boned, ½ lb. can.... **32c**

Clam Chowder Dexter's No. 3 can **29c**

Hair Goods

Seventh Floor—State Street
No mail or phone orders

Water dressed transformations, the style that looks so natural — all the wanted shades & gray, specially priced for Monday at..... **4.95**



Frances waves that are so very becoming, made of natural wavy hair, choice,

Natural shades at 18.95 | **Gray shades at 23.95**

Shingle The latest style shingle Bob in our Seventh Floor Beauty Parlors by experienced operators at **50c**

Spring Footwear

Fourth Floor—State Street

Monday we feature the very newest creations in women's Spring footwear at a money-saving price. Choose from new buckle pumps, plain pumps and new strap slippers with Hi-Spanish or Nu-Cuban heels. Made of

Patent Leather Black Satin

The vamps are short, giving the foot the small appearance that every smart woman wants. Widths AA to D, sizes 3 to 8, values to $6.50, very special for tomorrow at

4.95



7 Carloads Galvanized Ware Radically Reduced

Eighth Floor

Tomorrow we offer seven carloads galvanized ironware at great reductions. The entire surplus stock of one of the largest manufacturers in the Central West. All first quality throughout, including tubs, pails, garbage pails, ash cans, fence cans, scrub pails, etc.

Scrub pails with wire bail, at—
8-quart size, at.. **15c** | **10-quart** size, at.. **23c** | **12-quart** size, at.. **25c** | **14-quart** size, at.. **29c**

Galvanized washtubs, strong and durable, with drop handle—
No. 1, at..... **59c** | **No. 2,** at..... **69c** | **No. 3,** at..... **79c**

No. 3—Extra heavy galvanized washtubs, wood handles, regularly sold at $1.75, at..... **1.39**

12-quart extra heavy galvanized scrub pails, wood bail handles, 79c values, special at..... **49c**

Kitchenette galvanized garbage pails with covers, special at... **45c**

Engineers' waste cans of heavy galvanized iron, special at **2.75**

Galvanized garbage pails, with tight fitting lock covers. Choice,
2½-gallon size, at.. **55c** | **3-gallon** size, at.. **69c** | **4-gallon** size, at.. **79c** | **4-gallon** size, at.. **98c**

Galvanized foot tubs, 75c values, very special Monday at **55c**

Galvanized garbage or ash cans, with side brace. 1.75 values, at **1.29**

Fence cans, extra heavy, ready to hang, $4.00 values, special at.... **1.98**

14-quart contractors' cement pails, very specially priced at **1.39**

Galvanized garbage cans, tight fitting Winton covers, corrugated sides, at..... **1.45**

No. 2 "King" garbage pails, very specially priced Monday at..... **89c**

Extra heavy galvanized ash cans, corrugated sides, double-thick body, reinforced top, deep, tight-fitting covers.
12-gallon capacity, **2.98** | **21½-gal.** capacity, **3.98** | **28-gallon** capacity, **4.98** | **31-gallon** capacity, **5.98**



Boulev'rd COFFEE

Twelfth Floor—None Delivered

Boulevard coffee freshly roasted and packed, special, **3-lb. Can, 1.21**



Artists' Smocks

Fifth Floor—None Delivered

Artists' smocks, made of colored linene, in a large color assortment. Button front style with long sleeves. For students, stenographers, housewives, etc. All sizes, 2.50 values, priced at **1.85**



$2.95 Buys $4 Gloves

Main Floor—None Delivered

Women's slip-on style gloves of fine imported washable suede, real French kidskins. Pique sewn. Newest shades of fawn, mode, gray, etc., $4 values, for Monday **2.95**



Hot Water Bottles

Seventh Floor—None Delivered

Two quart seamless hot water bottles; guaranteed not to leak; regularly $1.50 is the price, special Monday at **49c**



Boys' 2.50 Shoes, 1.69

Fourth Floor—None Delivered

Boys' lace shoes with hooks, well made of calfskin in rich mahogany color. Blucher style, sewed extension soles, sizes 9 to 13½, worth 2.50, at **1.69**



Kitchen Clocks

Main and 8th Floors—None Delivered

Eight-day kitchen clocks, porcelain plate with attractive delft Dutch figures. Large numeral dial. Good timekeeper. $6 values at **3.79**



Smokers' Stand, 1.39

Main Floor—No Mail or Phone Orders.

Wrought iron smokers' stands, finished in maroon and gold with heavy handle, 4 cigar rests, removable orange colored glass inset. $2.50 values, at **1.39**



From THE OUTLINE OF SCIENCE

EDITED BY Professor J. ARTHUR THOMSON

THE EINSTEIN THEORY.

LET us see what some of the startling ideas of Einstein are which have upset many of our fixed notions about things. We have been taught that parallel lines never meet, that the shortest distance between two points is represented by a straight line. According to the Einstein theory what we think are straight lines are "really" curved lines. We shall understand this point better later on. Meanwhile, suppose you draw a straight line on a sheet of paper. To you, looking only at the paper, the point of the pencil will have travelled in a straight line of, suppose, a foot long in a second. To an observer in the sun it will have moved through space, not only with the motion of your hand, but through the vast curve of the earth's spin round its axis, and the still vaster curve of its rotation round the sun. Where you see a short straight line he will see a curve some 40 miles in length. Which is right? Both. The distance, as well as the straightness or curvature, described by a moving point is relative—they depend on the observer.

Motion and direction are relative—they depend on the observer. A body alone in empty space cannot be said, with any meaning, to be in motion; for motion implies that it is getting nearer to, or farther from, some other point. Again, if there are two such bodies which start moving side by side, but at different speeds, an observer to the swifter body will see the other apparently receding from him. To an outside observer it will appear to be following in his wake. Which is right? Both. Motion and direction are relative—they depend on the observer.

If you were sitting in a railway carriage with the window blinds drawn, the train running smoothly on a straight track with unchanging velocity, you would find it impossible to tell by any mechanical means whether the train was moving or not. You cannot detect in such circumstances any motion without reference to some outside object. Further, you may have noticed that if you look through the car window at a passing train on an adjoining line you are unable to tell whether that train or your own is in motion. In this way we are often puzzled to say whether some train is moving with us, or against us, or standing still. All motion is relative.

All this is preliminary—we shall see the bearing on Einstein's argument later.

Space also is a matter of relativity. What would become of space if you took everything out of it? It would have no meaning; we cannot form any idea of empty space. There is no such thing as absolute space. If the whole of our visible universe were compressed into the size of an orange, we should be quite unaware of any change. Our measures, reduced in proportion, would still, for example, show the sun to be 93 million miles away. Size is relative—it depends on the observer.

* * *

Time and Reality.

And so with time. Has it any reality? "What would become of time if nothing ever happened?" Time is merely a local affair. As the measuring rod creates space, so it is clocks which create time. We cannot form any idea of absolute time or of absolute space. As we shall see, we make a wrong supposition if we suppose that an interval of time and an interval of space between two given phenomena are always the same for every observer, whatsoever and whatever the conditions of observation may be.

We cannot measure time itself—we can only measure it by the motion of something over a space, as a clock hand or a planet. But, as we have seen, motion and space are not real existences but relative. They depend on the observer, and so does time.

If some malicious spirit were to cause itself by making all the phenomena of the universe a thousand times slower we should not, when we woke, have any means of detecting the change. Yet every hour recorded by our watches would be a thousand times longer than hours had previously been. Men would have lived a thousand times as long, yet they would be unaware of the fact.

We shall see in a moment that time and space, according to Einstein's theory, are to be regarded as mere properties which we ascribe to objects.

One more point: "the dimensions of an object, its shape, the apparent space occupied by it, depend upon its velocity"; the size and shape of any body depend upon the rate and direction of its movement.

One of the most revolutionary things about the Einstein theory has to do with Newton's Law of Gravity.

* * *

A New View of Gravity.

Einstein thinks gravity is not, as Newton held, a force, but a property of space. That all the effects of gravity may exist where there is no attraction is best shown by his own striking illustration. Imagine a chamber, like that of the projectile in Jules Verne's story, alone and motionless in empty space. A passenger therein will have no weight—his feet will not press downward on the floor. If he throws a ball into the air it will rise to the roof and remain there—there is no force of attraction to bring it down again. A weight hanging on a spring balance will not stretch the spring. Now suppose the chamber begins to move with a velocity which is continually increasing at the same rate as that of a body falling on the earth. The floor will press upward against the passenger's feet; it will catch up the ball, which will appear to be falling; the balance, drawn upwards against the inertia of the weight, will measure its amount precisely. There is no possible experiment which the passenger can make which will show him whether the projectile is moving with an accelerated motion or whether it is at rest, as we imagine we are, on the surface of an attracting body. This last, indeed, is what he will imagine. But he may be under a complete illusion—and so may we.

This is Einstein's "Theory of Equivalence." It shows gravitation may have more than one explanation. And this leads us to his own explanation, which is an altogether new one.

Newton thought the apple fell because the earth exerts upon it an attractive force. Einstein considers it falls because, wherever there is matter, space itself is curved, just as the space we see in a very slightly concave mirror, where there are no straight lines at all, and where, if any body is in motion, it must move along a curve. Suppose a man in a closed room discovers that a marble placed anywhere against a wall rolls towards a hassock in the center of the room, it will appear to him that the hassock is attracting it. Yet the fact may be that the floor is slightly concave, like a very shallow basin, and the hassock has no connection whatsoever with the motion of the marble. Just in the same way the earth may have no direct connection with the falling of the apple, though it seems to us to be the cause of it. We are asked to believe space is curved, that all things moving through it move in curves—all things including light. Einstein's theory asserts that the actual reality which underlies all the manifestations we experience in the physical universe is a blend of time, space, and matter. This trinity is comprised in one actual reality. All bodies move through space-time; and they move in the straightest possible tracks; motion is merely simultaneous change of position in space and time. Einstein's theory explains gravitation as distortion of the world of space-time due to the presence of material objects. He does not explain how or why a body can distort space-time; the theory explains gravity, not as a force of nature, but as a property of space-time.

On Einstein's view of gravitation, the earth moves in an elliptical path around the sun, not because a force is acting on it, but because the world of space-time is so disturbed by the presence of the sun that the path of least time through space is the elliptical path observed. There is therefore no need to introduce any idea of "force" of gravitation.

The more matter is present, the more space is curved. And so it happens that the light from a star just behind the sun will come bending round it, like a train round a railway curve, and fall upon our eyes or cameras—that is, when the sun's glare is shut out during an eclipse—and we can see or photograph the star. It will appear to be shifted from its true position—how far shifted, Einstein has worked out. At the last eclipse the stars appeared where he had predicted.

One of the great difficulties of Einstein's theory is, of course, the assumption that space is curved, so that "straight lines" in this curved space are not the straight lines that Euclid talks about. But we can see how this may be possible if we first consider the matter in a simple form.

Let us imagine intelligent creatures who exist in only two dimensions, i. e., they have length and breadth, but no thickness—a sort of very intelligent flat-fish. Suppose they exist on a plane—like the surface of this sheet of paper. Then the geometry they construct will be like Euclid's. They will find, for instance, that a space cannot be enclosed by two straight lines. You must have at least three straight lines [a triangle] to enclose a space. And they will see that a straight line can go on for ever and ever. Also it will be quite easy for them to draw any number of lines parallel to one another. But now suppose these little flat creatures are transported to the surface of a sphere. What sort of geometry will they now construct?

Now, first of all, we must remember that, by hypothesis, they have no notion of a third dimension. They cannot go inside or outside their sphere

[Continued on page nine.]

News of the WOMEN'S CLUBS

[Continued from page four.]

WEST SIDE CLUBS

The Hull House Women's club will give a Plunkett luncheon at Bowen hall, Hull house, on Wednesday.

The Austin North End Woman's club will hold its reciprocity meeting at 1:30 o'clock on Tuesday afternoon. Mrs. J. Marc Fowler, vice president of the state federation, Mrs. W. Schwedler, president of the 6th district, the 6th district officers, and presidents of the 33 clubs in the district are to be guests of honor. Mrs. G. W. Plummer will give her second talk on "Club Ethics." There will also be a travelogue and music.

The West End Catholic Woman's club will meet at 2:30 o'clock on Friday afternoon. Mrs. Herman R. Wilson is in charge of the program.

The Chicago Commons Woman's club meeting will be at 2 o'clock Tuesday afternoon. There will be an interracial program, with Dr. Warrington the speaker.

The Austin Woman's club department of art and literature announces a talk on "Quality in English Bone China," by A. Mendenhall at 2 o'clock tomorrow afternoon. There will also be music.

The Maria Dellastrada chapel fund, of which the Rev. James J. Mertz is director, will receive the proceeds from an illustrated lecture on "The Little Flower" to be given this afternoon by him at the Knights of Columbus clubhouse, 4715 Madison street. Walter McNally will sing a group of songs.

SUBURBAN CLUBS

The fine arts department of the Wheaton Woman's club will meet at 2 o'clock Tuesday afternoon. Mrs. Katherine Patten is to speak on "Gardens and Flowers."

Miss Mary Ross Potter, dean of women at Northwestern university, is to speak on "Changing Ideas of the Times" before the River Forest Women's club on Tuesday. The home and education department is in charge of the program.

The Chicago Heights Woman's club will entertain the Third district federation at 2 o'clock on Wednesday afternoon. Mrs. George Steele is to speak on "Americanization," and Miss Eleanor Howe will speak on "The American Home." The Woman's club chorus is to sing.

The Young Woman's Auxiliary of the Western Springs Woman's club will give a patriotic program at 8 o'clock Friday evening at the clubhouse.

The home and philanthropy department of the La Grange Woman's club will meet at 10 o'clock Tuesday morning. There will be a talk on "Perennial Gardens" at 2:30 o'clock in the afternoon.

The Elmhurst Woman's club announces a musical at 2 o'clock tomorrow afternoon to be given by the Elmhurst Choral club. Tea will be served following the musical.

ECONOMY IN COST-USE-RESULTS

In cost—because Calumet is sold at the lowest price it is possible to offer a pure, dependable leavener. You get full value—full weight.

In use—because Calumet possesses more than ordinary leavening strength. One spoonful equals two of many other brands. Goes farther.

In results—because Calumet is sure—does away with all failures—prevents waste of flour, sugar, eggs, butter and other baking materials.

Always produces pure, properly raised, wholesome foods.

Every ingredient used officially approved by U. S. Food Authorities.



BEST BY TEST

CALUMET

THE WORLD'S GREATEST

BAKING POWDER

SALES 2½ TIMES THOSE OF ANY OTHER BRAND

END RHEUMATISM WITH RED PEPPER

When you are suffering with rheumatism so you can hardly get around just try Red Peper Rub and you will have the quickest relief known.

Nothing has such concentrated, penetrating heat as red peppers. Instant relief. Just as soon as you apply Red Pepper Rub you feel the tingling heat. In three minutes it warms the sore spot through and through. Frees the blood circulation, breaks up the congestion—and the old rheumatism torture is gone.

Rowles Red Pepper Rub, made from red peppers, costs little at any drug store. Get a jar at once. Use it for lumbago, neuritis, backache, stiff neck, sore muscles, colds in chest. Almost instant relief awaits you. Be sure to get the genuine, with the name Rowles on each package.

For Free Sample Mail This Advertisement to
WHITEHALL PHARMICAL CO., Inc.
508 Madison Ave. New York, N. Y.



FREE BOTTLE
PEP Elixo
Tastes Good and is useful in Stomach Trouble, Biliousness, etc., resulting from
Constipation
Call at any of the stores for a Free Sample Bottle
Geo. A. RAYNER Chemist Upsa Street, Chicago.

Le Vaux Bouquet Face Powder
$1.00 size box (Main Floor) at
75c

SEE OUR DOUBLE PAGE ADVERTISEMENT ON PRECEDING PAGES

Lowest Prices Our Chief Attractions
Boston Store
STATE MADISON AND DEARBORN STS.

Sugar Roasted Peanuts
—Main Floor—
Extra large special at lb.
19c

Stamped Aprons

—Sixth Floor—Center—



These new stamped aprons are ready made and require but a small amount of hand embroidery. They're made of lace voile and dimity—fine dainty materials in beautiful color combinations.

White piping down front, made to fit every figure.

In blue and white, peach and blue, orchid and tan, blue and pink, green and white or peach and green, they're unusual value for Monday at

95c

New Wall Papers

—Tenth Floor—Dearborn Street—



For the better apartments — handsome 30-in. two-tones and grass effects, bird and foliage tapestry wall paper for dining rooms, halls and living rooms, values to 75c, choice at, the roll .. 39c

Chintz bedroom wall papers, all-over and striped floral patterns, values to 20c, but offered as a special leader for tomorrow only at, the roll..... 9c

Lincrusta Walton, for dining rooms and halls, best quality, brown, blue, ivory and tan; others ask $1.00; choice for Monday at the roll..... 79c

Neat wall papers for bedrooms, halls and kitchens (sold with cut-out borders), a leader, roll.. 4½c

H. L. Brand embossed tapestry, two-tones and blended effects, worth double our price; roll..... 18c

Reliable paperhangers furnished.

Needed Home Utilities Reduced

—Eighth Floor—



6x12 ft. folding curtain stretchers with strong center brace, nickel plated, nonrustable pins..... 1.85

Fine quality tissue toilet paper, 3,000 sheet rolls, 12 rolls for.. 1.39

White porcelain enameled table tops make your old kitchen table sanitary, 25x40½ ins., 1.29



White porcelain enamel bathroom fixtures, made of same material as bath tub and lavatory. Easy to keep clean. Included are: 18-inch towel bars, 24-inch towel bars, combination tumbler and soap holders, combination tumbler and tooth brush holders, wall soap holder with opal tray and toilet paper holders; choice..... 98c

One gallon glass fish aquarium with reinforced bottom, complete with two healthy goldfish, special..... 1.98

Six-piece white japanned pantry sets, consisting of 13-inch bread box, 10-inch cake box, 7-lb. flour canister, 10-lb. sugar canister, 2-lb. coffee canister, 1 lb. tea canister, neatly gold lettered. The set at 1.98



Aluminum French fry baskets for doughnuts, French fried potatoes, oysters and all foods cooked in deep fats and oils.. 1.19

Greater and Greater Grows the Selling of Curtains, Draperies, Etc., from Our Eastern Mills Purchase at 62½c on the $: BASEMENT

29c 34-inch grenadine with colored dots; Monday, yard..... 16c

25c 34-inch white dotted grenadine, assorted styles, at, yard, 12½c

35c 36-inch white curtain Swiss, with white dots, yard..... 19c

39c 36-inch white and ecru Marquisette & grenadine, yd., 23c

25c white dotted curtain Swiss, special, Monday, yard..... 16c

85c 50-in. drapery poplin, assorted colors, Monday, at, yard. 57c

23c 35-inch fancy cretonnes, assorted colors, tomorrow, yd.. 14c

39c fancy cretonnes, a splendid assortment of colors, yd. 23c

45c 36-inch crossbar curtain voiles, a Monday bargain at, yard.. 31c

49c 36-inch fancy drapery poplins, assorted colors, yard..... 29c

$1.37 ruffled grenadine curtains, also white grounds with colored dots, 28-inch widths 2½ yards long; complete with tiebacks, the pair..... 87c

39c 36-in. and 40-in. curtain grenadine, colored or white, remnants, yard..... 18c

45c 36-inch fancy cretonnes, mill remnants, special, yard..... 21c



97c 36-inch Jacquard silk casement cloth, yd... 67c

$10.00 36-inch double velour portieres, brocaded weave, all colors, each 6.87

37c 32-inch lustrous finish natural colored casement cloth, at, the yard..... 23c

$1.25 fringed panel curtains, a splendid assortment, each.... 77c

39c ruffled and flat sash curtains, a large variety to choose from, pair..... 29c

$1.79 five piece colored ruffled curtain sets, the set..... 97c

$1.47 Nottingham lace curtains, very durable, at, pair..... 93c

$1 36-inch art silk, rich colorings, for window drapes, yard..... 47c

45c 36-inch Shantung casement cloth, in natural, blue, rose; yard.... 31c

$1.47 36-inch drapery damask; new colorings, mostly in the rich and desirable stripe effects; special at yard.. 93c

$2.73 ruffled lustrous rayon curtains, in rose, blue and natural; slight misweaves special, pair..... 1.61

$1.00 50-inch colored monk's cloth, black and gold or blue and gold, special at, yard..... 37c

$1.39 45 and 50-inch fancy colored art silk madras, in a splendid color assortment, yard..... 77c

37c ruffled dotted marquisette, in colors, Monday, yard..... 21c

39c 36-inch figured Rayon gauze, very popular, natural color, the yard..... 29c

Winter Coats at Only 9.97

—Basement—



A group of very desirable winter coats of wool velour, suede buckskin, Deerona, Bolivia, crushed plush, and novelty coatings; all copies of higher priced models, show room samples from several manufacturers included.

Fur trimmed, some with collar and cuffs and tabs of fitch mandel, raccoon mandel, Mendoza beaver, French coney, Manchurian wolf, etc.

Excellently lined with silk crepe, jacquard crepe, satin de chine, etc.; effectively trimmed; choice of wanted colors; sizes for women and misses; values to $20; Monday, your choice at

9.97

New Spring Silks

—Basement—

Flat crepes, one of the season's most popular dress silks at a temptingly low price, rich lustrous glove finish, choice of 30 newest light and dark colorings, including black and white 39 inches wide, at, yd. 1.67

New desirable silks, including Georgette crepe, crepe de chine, satin messaline, printed foulards, tub silks, etc.; plain colors and novelty prints. All the fashionable light and dark shades, 35 to 39 inches wide, very special at, the yard..... 1.23

Tablecloths

Full bleached mercerized pattern table cloths, size 63x63 inches, floral designs, $1.39 values, special at..... 97c

Nightgowns

Women's nightgowns of novelty voile and muslin. Prettily trimmed with lace and embroidery, peach, white, flesh and green.. 77c

Flannels

36 inch bleached shaker flannel, both sides napped, soft and fleecy, special while 2,500 yards last (no mail or phone orders), at the yard... 14c

Navel Oranges

Sweet California navel oranges, very special for Monday, the dozen (none delivered).. 37c

Hosiery

Women's silk and wool hose, colors include gray, nude, black, etc. Worth up to 75c, "Seconds," Monday at. 27c

For Floors

9x12 foot genuine congoleum squares, waterproofed, all over patterns, no borders. Slightly misprinted, $12.00 values, special for Monday at..... 6.27

The New Felts

—Basement—



These smart new hats for women and misses are made of excellent quality felt, trimmed with cut felt motifs, ribbon, novelties, etc.

Popular spring shades, large and small head sizes.

You will find all the wanted shapes. The values will be a surprise; worth up to $4.00, at only, 2.63

Men's Trousers

—Basement—



Men's and young men's trousers at a low price that has not been heard of in years for such qualities. They're made of all wool cassimeres, gray stripes, pencil stripes in blue, gray, brown, etc.

Cuffed and plain bottom styles.

Every pair excellently tailored, perfect fitting. Sizes 29 to 42. Regularly up to $4, special tomorrow while 1,360 pairs last, at 1.97

Footwear: Save

—Basement—

Women's and misses' novelty low shoes at savings of more than half are featured tomorrow in Our Basement. There are such desirable styles as the

Fancy cutouts, oxfords, pumps and strap pumps

Made of patent colt, black and tan calfskin and black satin, over the new French lasts, short vamp. Values to $4 tomorrow special at



1.97

ISEMENT
Attractions
re
ORN STS.

Sugar Roasted Peanuts
—Main Floor—
Extra large, special at, lb
19c

Vall Papers
Floor—Dearborn Street—



offered as a special leader at, the roll..... 9c
for dining rooms and halls, best ht, ivory and tan; others Monday at the roll..... 1.79
H. L. Brand embossed tapestry, two-tones and blended effects, worth double our price; roll..... 15c
bed-tchens 4½c
aperhangers furnished.

Reduced



One gallon glass fish aquarium with reinforced bottom, complete with two healthy goldfish, special..... 1.98
Six-piece white japanned pantry sets, consisting of 13-inch bread box, 10-inch cake box, 7-lb. flour canister, 10-lb. sugar canister, 2-lb. coffee canister, 1 lb. tea canister, neatly gold lettered. The set at..... 1.98
of same clean. l bars, 8c

he Selling of Our Eastern BASEMENT

inch lustrous natural colcasement 23c
ringed panel s, a splennt, 77c
fled and flat curtains, a variety to 29c
e piece colffled curtain 97c
Nottingham rtains, very 93c
ch art silk, lorings, for 47c
inch Shanasement in natural, 31c

$1.47 36-inch drapery damask; new colorings, mostly in the rich and desirable stripe effects; special at yard.. 93c
$2.73 ruffled lustrous rayon curtains, in rose, blue and natural; slight misweaves special, pair..... 1.67
$1.00 50-inch colored monk's cloth, black and gold or blue and gold, special at, yard..... 37c
$1.39 45 and 50-inch fancy colored art silk madras, in a splendid color assortment, yard..... 77c
37c ruffled dotted marquisette, in colors, Monday, yard..... 21c
39c 36-inch figured Rayon gauze, very popular, natural color, the yard..... 29c

e New Felts
Basement
new hats for women and misses are
cellent trim- cut rib- s, etc. ring large head



d all ited r valh up only, 3

n's Trousers
Basement
young men at a low price hot been heard ars for such They're made ol cassimeres, pes; pencil n blue, gray, c.



and plain styles.
ir excellently perfect fitting to 42. Regu- to $4, special while 1,360 at 97

twear: Save
Basement
nd misses' novelty low shoes at of more than half are featured in Our Basement. There are rable styles as the utouts, oxfords, nd strap pumps nt colt, black and and black satin, w French lasts, Values to $4 ecial at 97



From THE OUTLINE of SCIENCE — Edited by Prof. J. Arthur Thomson

[Continued from page eight.]

They have no notion that any space exists except the actual surface of their sphere. What will they call a straight line? They will say that a straight line is the shortest distance between two points. Well, let us take any two points on the surface of the sphere and join them by the shortest line, keeping to the surface of the sphere. This line will be, from our three-dimensional point of view, an arc of a circle. And no parallel "straight" lines can be drawn to it by the creatures on the sphere. Further, let us select two points at opposite ends of a diameter of the sphere. Through these two points an infinite number of half circles can be drawn, all of the same length and all shorter than any other kinds of curves uniting these two points. That is to say, from the point of view of the flat inhabitants, an infinite number of different "straight lines" pass through these two points. And any two of these straight lines enclose a space—just as any two lines of longitude on the earth, running from the North to the South Poles, enclose a space. Now these properties of the straight line contradict the axioms of Euclid. The geometry developed by these creatures will not be Euclid's geometry.

If they are very expert geometricians they will say their space must be curved—as we know it is. And they will be able to measure how much their space is curved by making measurements on the figures they can draw. Now what Einstein asks us to do is to imagine something similar about our own space. Actual measurements of our space show that its geometry is not Euclidean. We can, therefore, as if by analogy, talk about the curvature of our space.

Now there is another important analogy between our space and the surface of the sphere. What happens to a "straight line" on the sphere when it is produced? It goes all round the sphere and comes back to the point it started from. It cannot, that is to say, go on for ever and ever. The curvature of the surface bends it round. The space these creatures live in is a finite space—it does not go on for ever and ever. At the same time it is unbounded—there are no barriers. The flat creatures can wander about in their space as long as they like without ever meeting an obstacle to their further progress. Nevertheless, although unbounded, their space is not infinite. Einstein says that the same distinction holds good of our space. Our space, he says, is finite; the ray of light from a star would go on until it went all round the universe and came back to its starting point. But our space is also unbounded. We could wander about in it forever; we should never come to a notice saying "Thus far and no farther." But when we had wandered far enough, going quite "straight" as it would appear to us, we should come back to our starting point.

Such are some of the revolutionary ideas imported by Einstein's theory. Let us now discuss this theory a little more closely.

* *

The Theory of Relativity.

Einstein's theory of relativity is probably the most profound and far reaching application of mathematics to the phenomena of the material universe that the world has ever known. Yet in spite of the very abstruse nature of the theory it is no paradox to say that its object is to give us a simpler, a less sophisticated, view of the universe. We are sometimes apt to forget that the human consciousness is a very complicated and highly developed thing. Our minds represent a development that has extended through hundreds of thousands of years. It is very likely that some of the ideas which seem to us simplest are really complicated abstractions; the race has built up certain ideas because it found it useful to build them up in that way. We now take those ideas for granted, but that does not alter the fact that they are elaborate and, in a way, artificial constructions. It often requires as much, or greater, insight to analyze our ideas into their primitive constituents, as to build up still more complicated ideas on the basis of them.

Now the chief characteristic of Einstein's theory is that it takes us behind our present ideas about space, time and matter, to the primitive reality out of which we have built up those ideas. We can see the nature of the theory most clearly if we begin at the end. Imagine some entirely fresh, inexperienced intelligence to be suddenly put in a field in our world on a summer day. This intelligence has at first a general awareness of the field, and everything in it, as a whole. We will suppose that this intelligence is essentially a human intelligence, and that after a little it begins to discriminate. It beings to distinguish parts of the field from other parts of the field. What sort of discrimination will this be? The intelligence will be aware of itself and of the field. We suppose the intelligence has a body; this will give it, as it were, a center to work from. It will begin to distinguish between here and there. Suppose the intelligence has been watching a wasp on a flower. The wasp and the flower make just one indivisible whole for it. The whole thing—wasp and flower—is there. Presently the wasp detaches itself from the flower and settles on the hand of the intelligence. Part of the object that was there is now here. And if the wasp now stings the hand of the intelligence this event will occur after the wasp had formed one object with the flower. Here and there, before and after, introduce the notions of space and time. And if the intelligence agreed that the same wasp appeared on his hand as was on the flower, he would obtain the idea of objects that persisted in space and time—that were the same at different parts of space and at different points of time. He would thus begin to form the notion of matter.

* *

The Fourth Dimension.

Now we do not profess that this is an accurate account of how much an intelligence would split up the primitive reality into space, time, and matter, nor do we say that this is the actual path that has been pursued by the intelligence which culminates in man. We have introduced this illustration to give the reader some preliminary inkling of what is meant when we say that Einstein's theory has combined space, time, and matter into one unity. If the main idea is once grasped, however imperfectly, the way to understanding the broad outlines of the theory is made easy, although the details can only be followed by skilled mathematicians. The theory asserts that the actual reality which underlies all the manifestations we experience is neither spatial nor temporal nor material, but a blend of all three. It is we who have split up the original unity into the three entirely different things we call space, time, and matter, and we have performed this feat either because it was a very useful way of dealing with reality, or because our minds could not function in any other way.

Einstein's theory states that, from the point of view of science, there is no essential difference between time and the three "dimensions" (length, breadth, thickness) of space. Science is not concerned with our feelings about the differences. Before and after appears to us as a much more fundamental difference than before or behind, above or below, right or left. But Einstein has proved that time enters into physical phenomena in the same way as the directions in space. That is what is meant by saying that the world is four-dimensional. Everything which happens, happens somewhere at some time. Two events are separated from one another not only by their position in space but by their position in time. Now all this is fairly elementary. But Einstein takes us a big step further. He asked a question which nobody had asked till then. Is the space and time interval which separates two events the same for everybody?

[Copyright: 1922: By J. P. Putnam's Sons.]

Hand Woven—Genuine Reed
Baby Carriages
From Factory to You—
At Direct Savings of 20% to 40%



Other Pullman Sleepers Reduced from
$24.75 — Now $15.00
$31.75 — Now $19.75
$39.75 — Now $27.00

This Genuine Reed Carriage
Combines Baby's Comfort and Mother's Ease. Reversible Gear Pullman Sleeper. All colors. A wonderful value at our factory price.
$21.75

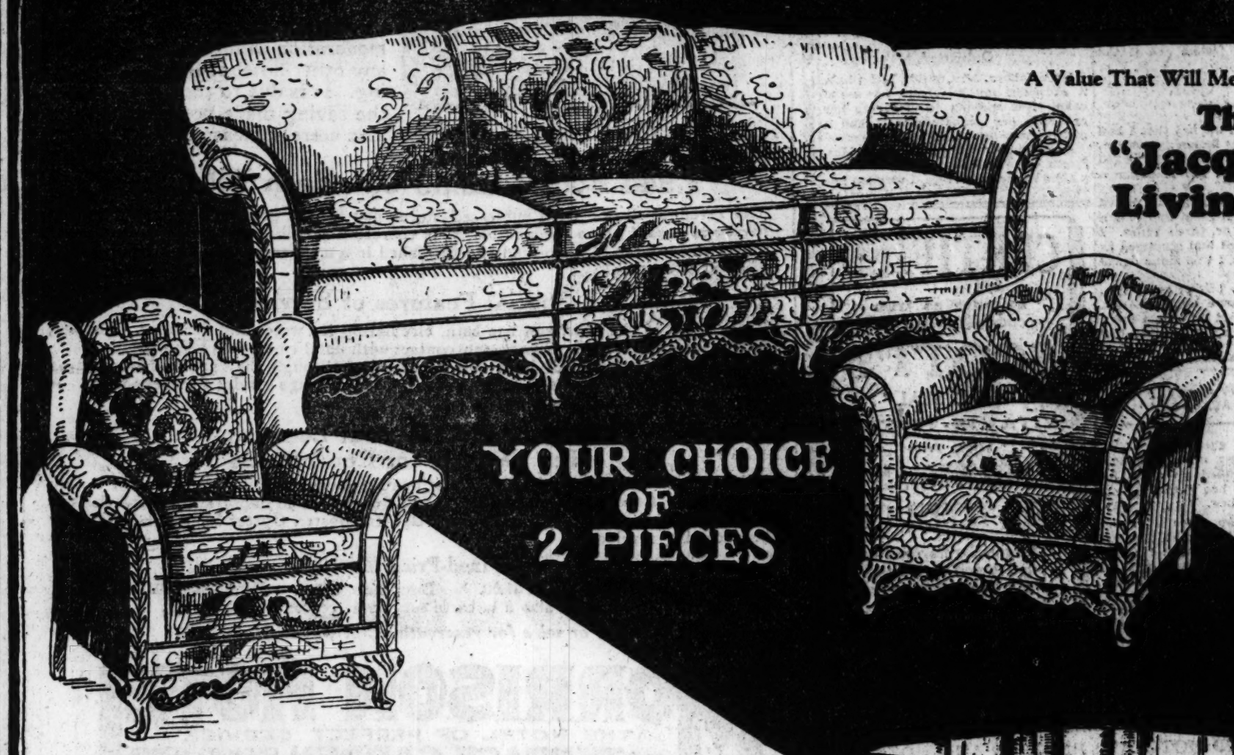
Some Things Every Mother Should Know
Knowing that but few people are familiar with reed and its many advantages, we say—beware of a paper baby carriage commonly called "Fiber Reed"—IT IS NOTHING MORE THAN TWISTED TISSUE PAPER! To build a carriage that combines beauty with strength, a carriage that will last longer, wear better and keep its attractiveness, requires that it be *woven by hand, of Genuine Reed.*

SEND FOR FREE 32 PAGE CATALOG
And Know the Difference!
English Coaches $25.00 upwards from
Chicago Baby Carriage Co.

Open Sundays till 1:30 P. M.
Factory: 412-414 N. Morgan St. Near Grand Avenue 2 Blocks North of Lake-Morgan "L" Monroe 0171
Loop Salesrooms: 177 North State St. 2d Floor, Room 207 Next to Chicago Theater Corner State and Lake
For Refinishing Phone Monroe 0171-2426

GENTLEMEN: Send me catalog illustrating 1926 models in genuine reed baby carriages and strollers at the factory prices without obligation to me. T-2-7
Name .....
Street .....
City ..... State .....

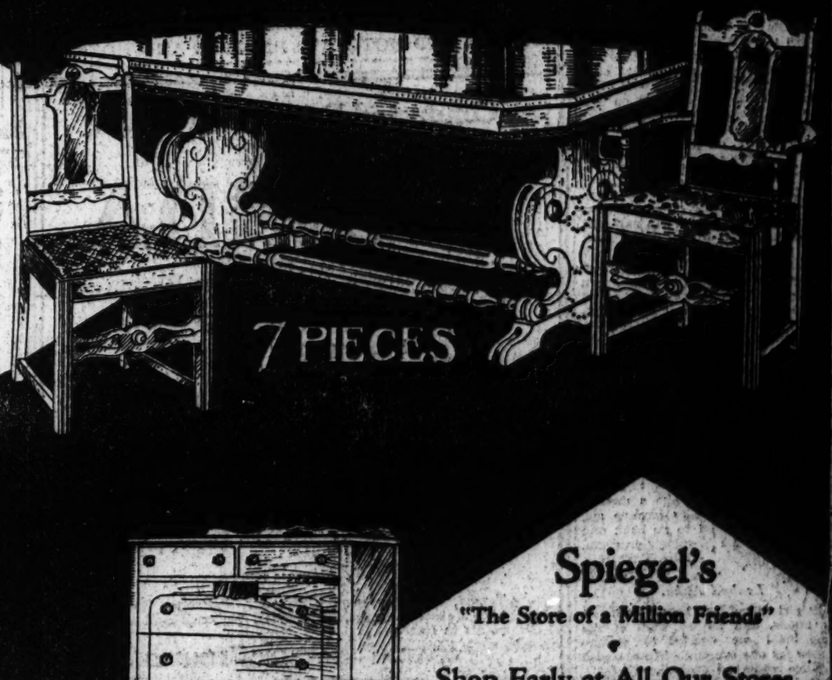
$9.75 DOWN



YOUR CHOICE OF 2 PIECES

A Value That Will Meet the Approval of the Keenest Shopper
This Beautiful "Jacquard Velour" Living Room Suite
Enriched with Carved Bottoms and Carved Front Panels
Your Choice of Any 2 Pieces
$97.50
Mahogany finished carvings. Spring filled loose cushion seats. Spring backs—spring edge—spring bottoms.
Pay only $9.75 Cash
$2 per week

The Greatest Dining Room Value Ever Offered
7 PIECES
45 x 60-inch Top Table, 5 Tapestry Seat Side Chairs and 1 Arm Chair
$97.50
Italian Renaissance design. The large table top is built of 5-ply walnut veneer. Solid walnut back chairs. Finished in our Hathaway walnut.
Pay only $9.75 Cash
$2.00 per week



7 PIECES



48-inch Dresser—bow-end bed and chest of drawers. Mahogany drawer bottoms—dustproof construction throughout—plate glass mirror. All flat surfaces are built exclusively of 5-ply walnut veneers.

Spiegel's
"The Store of a Million Friends"
Shop Early at All Our Stores
SALE STARTS
8:30 A. M. Monday
This 3-piece Bedroom Suite
$97.50
Pay only $9.75 Cash
$2 per week

North Side Store
3243-45 LAWRENCE AVE.
Near Kedzie
Open Every Evening

Northwest Side Store
2023 MILWAUKEE AVE.
Near Armitage
Open Thursday and Saturday Evenings

Spiegel's
Go To Our Store Nearest Your Home
Downtown Store—115 SOUTH WABASH AVENUE—Near Monroe
Open Saturday Evenings

South Side Store
48th and ASHLAND AVENUE
N. W. Corner
Open Thursday and Saturday Evenings

South Chicago Store
9133 COMMERCIAL AVE.
Near 92nd
Open Thursday and Saturday Evenings

"BURGLARS"

When the burglar came, what happened? Were you scared and did you show it or—were you brave and did he know it? We will pay $1 for each burglar story printed. Write of your experiences to the Burglar Contest Editor, The Tribune, Chicago.

Caught in a Closet.

A few years ago my young brother and my cousin were always trying to play jokes on the different members of the household, so when I went to my closet to get a dress I put my hand on some one's head. I was not surprised. Thinking it was one of the boys, I said nothing, but just locked the door and waited for him to try the door to get out.

Still there was no response, and to my great surprise when I got downstairs both of the boys were there.

Then it was my turn to be surprised. I told the family what I had done. At first they thought I was dreaming, but finally my mother called a policeman, and in this way a sneak thief who had committed several burglaries around town was captured. G. C.

Clever Grandmother.

My grandmother used to live in a small town which was practically free from such modern conveniences as banks and policemen. She kept her cash box, which was never actually full, in a cavity in the cellar wall, where one of the stones had loosened.

One night a burglar entered the cellar window without disturbing any of the family. He went to the first floor and took a flat looking, but practically empty pocketbook from the cupboard and left without examining its contents.

The next morning grandmother looked for the money box and found the loose stone which hid it had been knocked out on the floor, but the box was safe. M. E. L.

While They Slept.

A few years ago a street carnival was in progress near our apartment. We had taken a walk early in the evening to enjoy the bright lights and shop windows.

Returning, we went to bed about 11 o'clock. The night passed quietly for us, although we were to learn later that an intruder had entered our flat and stealthily prowled all over the place, taking what cash he could find, but nothing more.

When morning came we discovered doors and windows wide open, household articles in disorder, and a trail of matches, leading from a small pantry window, through the living room and past our bed. And was I delighted I did not wake?

We have been thankful ever since! K. H.

Only a Cat.

We lived in a small country town with no police protection. My mother, being a nervous person, was always hearing things. My father's business called him away from home often.

We were several of us and one night my mother awakened the older ones, on account of a noise in the kitchen. A cousin who stayed with us armed himself with a poker and my brother had some other household weapon in preparation for the expected burglar.

When we talked all was quiet. When we were quiet the noise was plain. Of course excitement reigned, and all sat in a bunch afraid to move.

As we all sat in this awed state my father, who was a fearless person, came and immediately after being informed of our fright went into the kitchen to find that the cat had pulled a bone of meat from the oven to the floor and as she picked at it the thumping noise resulted. C. E. Y.

Warned.

In a dream I was warned that I had forgotten to hide my money. I awoke, went into the next room, removed $50 from my purse, and hid it under a chair cushion.

Within the next 15 minutes I heard a noise in the other room and saw a light flashed two or three times. I climbed from my bed and screamed as loudly as I could, as I was alone downstairs.

The burglar fled, taking my purse, which contained some small change. My $50 was safe—not three feet away from the table where my purse had been. E. M.

Embarrassing Moments

The Tribune will pay $1 for every letter published on "The Most Embarrassing Moment of My Life." Address Embarrassing Moments, The Tribune, Chicago. Write on one side of the paper. No manuscripts returned.

Caught in His Own Trap.

I belong to a merchant's noon day club, which holds its luncheons each week. We had a few members who were in the habit of coming late each time, so we decided to break them of the habit. As our tables were arranged in the form of a triangle, we fixed up a goods box and an old barrel for the late comer to sit and eat upon. We, the early arrivals, could scarcely await the day of the luncheon.

The day arrived, but I forgot all about it. I phoned my wife I would not be home to lunch as I was trying to finish some work and would work right straight through. I did so and about 12:30 I remembered this club day and rushed up to the hall. The proverbial beet had nothing on my face when I remembered the trap I had set for the other fellow would ensnare me.

Teaching Them to Beg.

The time I was most ashamed of myself was when visiting a kindergarten. During a recess the children gathered around me, and one of them said, "Give me a penny?"

As I had a lot of change from street car conductors, I thoughtlessly began handing it out, for as soon as I handed out one penny, there were a lot of little hands outstretched.

Suddenly the teacher walked up; she made the little ones return the money, and took me by the arm and marched me out of the room.

She said, "Are you teaching my children to be professional beggars?"

"It was thoughtless of me," I said. "I know I should not thank any one for giving pennies to my children, especially if they asked for them. I am sorry."

I could see she felt like a mother to those children. She forgave me, and I was permitted to go back and see the rest of the morning's program. Mrs. F. C. H.

Looked Alike.

My girl friend had been staying at my house, and as we were of the same build we decided to change clothes for one evening. We attended a dance while so dressed.

We had just finished dancing and were standing side by side in a little alcove. My girl friend's fiancé came along, and seeing us only from the back, decided I was she, so he instantly came up and put his arm around me.

Imagine my embarrassment and chagrin when I could not make my friend believe this had not been going on behind her back. J. La F.

They Understood.

On a trip to the west I purchased, in a San Francisco curio shop, a filigree silver pin with Chinese symbols.

Upon my return home I wore this odd pin when we were entertaining friends at a chop suey place. The first waiter spied my coin and immediately his face puffed up as if he had a mouthful of hot soup. He retreated to the kitchen.

Another Chinaman came with the next course. He looked at the pin and walked quickly away. I think every Chinaman in the place came to our table on some excuse or other, the pin having the same effect on each.

My husband called the proprietor and asked him the cause of the commotion. He hesitated a moment and then said, "No tell-ee ladie, no tell-ee lad-ee."

I do not wear my pin in public any more. M. L. B.

THE CHEEKIEST PERSON I EVER MET

Send us a short, to the point, reminiscence of the cheekiest person you ever met, and we'll pay you $1 for it if we print it. All letters must be addressed to the Cheekiest Person Editor, The Tribune, Chicago.

Completing the Gift.

I hope the man we think is the cheekiest person in the world reads this.

He paid so much for his radio he couldn't afford a battery, so we lent him one.

When the battery was run down he brought it into our basement, hooked our charger on it, connected it to our electric light socket, and left word to let him know when it was charged, with no word as to reimbursement.

What could be cheekier? M. E. T.

Furnish the Supplies.

The cheekiest person I know is our next door neighbor. She was ill for some time, so my young sister used to go in and do the dishes, sweep up, and buy groceries.

After she got well, one day when my sister was over she said, "I'm awfully grateful to you for all you have done for me and so if you go home and ask your mother for some sugar, milk, and butter I'll make you some candy."

Wasn't that cheeky, when her larder was full? D. C.

Outwitted.

My neighbor, Mrs. Smith, had a habit of using my telephone for social calls. Not wishing to embarras her or break our acquaintance, I had a nickel phone installed.

Imagine my surprise when Mrs. Smith came in one morning and said "Lend me some nickels, I want to use your phone." V. de M.

CERTIFIED

as pure as true cod-liver oil can be.

SCOTT'S

"BLUE SEAL"

VITAMIN-TESTED

100% True

NORWEGIAN COD LIVER OIL

Delightfully flavored or plain to suit every need. *Ask your druggist for it.*

Produced Exclusively by SCOTT & BOWNE Bloomfield, N. J.

MAKERS OF SCOTT'S EMULSION

15-5

RESORTS AND HOTELS RESORTS AND HOTELS

Conducted Private Car Tour to

FLORIDA

(Sarasota and West Coast)

Sunday, February 14th, at the special rate of

$59.50

Including Also

R. R. Fare—Pullman

Meals on Trains—Hotel (Amer. plan)

Auto Tours

Tampa, St. Petersburg, Clearwater, Palmetto, Bradenton, Manatee, Venice, Edgewater, Nokomis and other points of interest.

BOATING—BATHING—FISHING

RESERVE NOW

Note: Owing to popularity of these tours, all reservations are usually taken a week prior to tour date

Unusually Attractive Plan for Return Reservations

This Tour Not Open to Real Estate Companies or Their Salesmen

J. & W. Tours 662-3 Monadnock Blk., Chicago

A strictly high-class tour, restricted to congenial people. The big season is on now. See Sunny Sarasota and the West Coast—the tropical Gulf Coast that everyone is talking about. Other trip dates on request.

(Coupon)

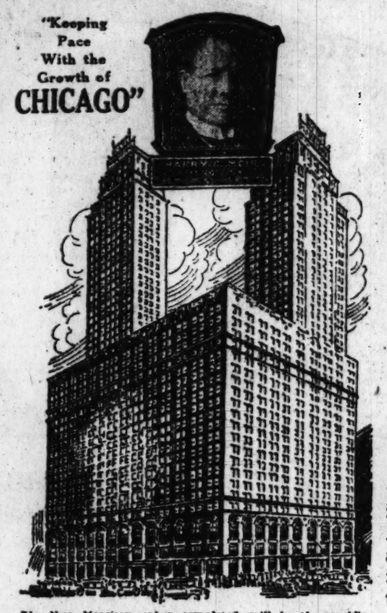
J. & W. Tours, Suite 662-3
53 W. Jackson Blvd., Chicago

Gentlemen: Please send me complete details of your limited time, low rate tour to Florida and West Coast. I understand that $59.50 covers all expenses.

Name .....

Address .....

RESORTS AND HOTELS RESORTS AND HOTELS RESORTS AND HOTELS



"Keeping Pace With the Growth of CHICAGO"

The New Morrison, when completed, will be the world's largest and tallest hotel, 46 stories high, with 3,400 rooms.

Luxury with Economy at the World's Tallest Hotel

A CONDITION without parallel exists at the Morrison—the utmost luxury and convenience, combined with a *greater moderation in rates* than exists at any other hotel of foremost standing. It is due to the location, and the saving made possible by valuable store subleases.

1,944 Rooms, $2.50 Up—Each With Bath

The revenues drawn from subleased stores pay all the ground rent, and the total saving is passed on to the guests. It is therefore possible to engage rooms at the Morrison for $3 to $5 appointed and furnished in a manner that would mean a rent of $5 to $8 elsewhere.

Special Features of Service

Every room in the Morrison has bath, circulating ice water and Servidor. The last named insures *absolute privacy*—no contact with hotel employees when laundry, etc., is sent out or returned; all callers can be observed through the "grille" before being admitted. There is a housekeeper on every floor. Garage service for every guest. A thermometer outside each window.

Chicago's Most Central Location—The Favorite for Conventions

Offices, theatres, stores and railroad stations are closer to the Morrison than to any other hotel. Convention secretaries find this condition an important factor—also the attractions of the Cameo Room, Terrace Garden, Boston Oyster House and the daily broadcasting service.

Fixed-Price Meals

Breakfast, 35c to $1.00. Luncheon, 80c. Dinner, $1.00.
There is also a la carte service at reasonable prices.

Write or wire for reservations, or phone State 8700

MORRISON HOTEL

THE HOTEL OF PERFECT SERVICE and TERRACE GARDEN CHICAGO'S WONDER RESTAURANT

CLARK AND MADISON STREETS IN THE HEART OF CHICAGO

RESORTS AND HOTELS RESORTS AND HOTELS



The San Jose Hotel

THIS fine new million-dollar hotel is only an overnight railway journey from northern cities, located in the first of the greater developments as you enter Florida.

Its situation is superb—on a twenty-foot bluff overlooking the St. Johns River—in a spot where winter forgets and is forgotten—amid some of the most beautiful scenery in the Sunshine State.

A block or two away from the hotel is the 18-hole Donald Ross Golf Course, in the grounds of which is the San Jose Country Club. In equipment, service, cuisine—in everything that conduces to the necessity, comfort and convenience of its guests, the San Jose Hotel equals the best of northern hostelries.

For vigorous sport or restful relaxation; for outdoor pastime or social activities; for pleasure, health or business, the management of the San Jose Hotel extends to you a cordial welcome.

Manager—CHARLES A. JOHNSON NOW OPEN

Write for Booklet N. N.

SAN JOSE HOTEL, Jacksonville, Florida

Going to Florida?

Investigate this 8-day tour

$122.50

Round Trip

Here—at a very modest cost is a chance to visit the Southern Florida resorts, *both east and west coasts*, and to see *the famous Everglades*—all without worry about accommodation or details of travel. Cost of this tour includes pullman reservation on Illinois Central De Luxe train, "The Floridan," railroad fare, hotel accommodation, all meals except those on train, automobile trips, yacht trip. Next tour leaves Chicago February 11th [later dates on request]. For details and reservations telephone, call or mail coupon to

E. R. ROE
408 Michigan-Ohio Building
612 N. Michigan Avenue, Chicago
Superior 0372

E. R. Roe, Suite 408, 612 N. Mich. Ave. Chicago, Ill.

Please send me without obligation information about the special tour which you are conducting to Southern Florida

Name .....

Address .....

Cosmopolitan Planned Tours insure every comfort and freedom from worry on your trip. Call or write THE COSMOPOLITAN TOURS CO. Bank Floor Monadnock Bldg. Phone Harrison 1020 Chicago, Ill.

Health Belongs to Go-Getters!

Health is physical success. Some of the healthiest specimens in the world didn't have any health at all to begin with. They simply went out and got it! and Atlantic City is the greatest spot on earth to find it. It's just a gold mine of energy and exhilaration—and if you add the indoor sea-pool bathing, the comforts, the luxuries, and the fine eating at The Ambassador, you have a combination that'll put you right up on your toes!

Write or Wire for Low Winter Rates

The Ambassador

ATLANTIC CITY

If you are sick or worn out, Eureka Springs in the Ozark Hills with its healing waters and genial clime awaits you. Booklets "A" free. Commercial Club, Eureka Springs, Arkansas.

DAYTONA BEACH, Florida

A delightful playground on Florida's famous East Coast. For booklet address 305 Chamber of Commerce Bldg., Daytona, Fla.

VINOY PARK HOTEL St. Petersburg, Fla.

Splendid accommodations for 500 guests. Service with a smile. Management Frank H. Abbott & Son. Write for booklet.

Advertise in The Tribune



Are You Waiting for the Mountain to Come to Mahomet

When the mountain would not come to him, Mohamet went to the mountain.

Your coming to St. Petersburg will bring you all the joys of a sunny outdoors, the recreations and hospitable comfort of a Florida winter. Thousands are here—*more thousands can readily find accomodations.*

The foresight of the builder has solved the traveler's problem, with 19,000 new rooms and 4,500 new buildings opened in 1925. Live luxuriously or modestly, in mansion or cottage, hotel or apartment or rooms. Living costs will please you, when you come to St. Petersburg, *The Sunshine City.*

MAIL THE COUPON

St. Petersburg Florida The Sunshine City

K. B DILLMAN, Chamber of Commerce, St. Petersburg, Fla.

Please send booklet

Name .....

Address .....

Come Where Strawberries Ripen in January



WHERE gardens are green; just a ways from the wide streets of palms and oaks. Fishing, boating, swimming. Investment opportunities. For literature write:

C. G. WHEELING, Secretary Chamber of Commerce

Kissimmee OSCEOLA CO. FLORIDA

RESORTS AND HOTELS

COMING SOUTH? VISIT CHATTANOOGA "Scenic Center of the South"

Make the most of your southern trip by spending several days in Chattanooga.

See famous Lookout Mountain, Signal Mountain, Missionary Ridge, Chickamauga Battlefield and many other noted scenic and historic points.

Good motor roads, delightful climate, ideal sightseeing facilities, splendid hotels, golf, etc., await you.

Illustrated Booklet Free on Request

CHATTANOOGA Community Advertising Ass'n 189 Chamber of Commerce Building Chattanooga, Tennessee



The Manor

Albemarle Park Asheville, N.C.

A "perfectly charming" English Inn in the glorious, out-of-door Land of the Sky. Real Southern hospitality, homelike informality, perfect service, concentrated comfort. An "all the year" resort for pleasure and sport exclusively. Horseback riding. Finest of motor roads.

Through Sleeping and Dining Cars Daily from Chicago

Perfect Golf in a Perfect Climate

Three 18-hole courses—The New Asheville, the Biltmore Forest and the Happy Valley Country Clubs

ALBERT H. MALONE, Manager

Early Reservations Suggested

In America an English Inn!

RESORTS AND HOTELS RESORTS AND HOTELS



Why you should take YOUR VACATION in Winter Time

Are Summer Vacations Wrong?

This remarkable book says they are—and proves it. It shows why employers are losing money by giving summer vacations. It gives you the truth about vacations as an aid to health. It opens a new world of pleasure and enjoyment to all who read it.

Examine this easy plan for leaving dull care and winter winds behind—know the practical reasons for taking a vacation which will give you more romance than any vacation in your life time. Summer weather is only two mornings away—summer pleasure, golf, ocean bathing, deep sea fishing, motor trips, boat trips, an opportunity to see Florida from Palm Beach to Miami, days and nights of tropical allurement—all these await you, if you read this book. Every fact deals with vacations from your point of view—your health, comfort, pleasure, entertainment.

$150. *pays for everything* (Except dining-car meals)

NOTE: Return dates will be extended if desired. Or for $100 you can secure one-way train fare and berth and six days room and meals in Hollywood.

No matter what you may think about vacations now—get this amazing book, read it, and know the wonderful message it brings to you.

mail this

1926 VACATION COUPON T-2-7-26

A. N. BACON, Agent
Hollywood-by-the-Sea, Touring Dept.
108 West Madison Street, Chicago.
Please send me, free, your book, "Why You Should Take Your Vacation in Winter Time," by J. H. S. ELLIS, also "The Royal Road to Florida" and details on your 1926 Vacation Tour.

Name .....

Address .....

Hollywood-by-the-Sea

Joseph W. Young, *Founder*

Florida's All-Year Resort City—A Place to Live

Reservations accepted for February 10th, 17th and 24th Trains, also March 3rd, 10th, 17th, 24th and 31st Trains

Address: A. N. Bacon, Agent, Hollywood-by-the-Sea, Touring Dept. 108 West Madison Street, Chicago : Telephone Franklin 1026 or 1027

Office Hours: 9 A. M. to 9 P. M., Including Saturday



ATLANTIC CITY

CLOSE to home, easy to reach, free from snow and climatic extremes, the Boardwalk, sun-warmed and laughter-laden for eight miles, is a wonderful place for a wonderful winter vacation. It's ever healthful, restful and diverting. On and about it are the world's finest hotels. Surrounding it are sports facilities innumerable.

Make your hotel reservations now, or phone or wire any of the following for rates and information:

A -Seaside Hotel	A -The Holmhurst	A -The Pennhurst
A -Chalfonte Haddon-Hall	E -The Ambassador	AE-Hotel Traymore
AE-Marlborough-Blenheim	AE-The Brighton	A -Hotel Dennis
E -Ritz-Carlton	A -Hotel Brighton	A -Hotel Strand
E -The Shelburne	A -Hotel Chelsea	A -Hotel Morton
AE-Hotel Knickerbocker	A -Hotel St. Charles	A-Galen Hall

A-American plan B-European plan AE-Both plans

Comfortable and convenient train service making frequent connections at Philadelphia or New York, with through Pullmans direct to Atlantic City. One hour from Philadelphia, three hours from New York. Railroad timetables and full information can be secured from local ticket offices.

NO SNOW ON THE BOARDWALK

The Gulf & Southern Steamship Company

Announces Inauguration of Regular High-Class Steamship Passenger Service Between

New Orleans and Miami

Effective with First Sailing of Steamship CITY OF ROME (4,200 tons gross register), from New Orleans Wednesday, February 17th. Tri-monthly thereafter.

For rates apply to your Local Ticket or Tourist Agent or write direct to

DAVID B. PENN, V. P. & G. M.
601 United Fruit Company Building
New Orleans, La.

Grow with The Tribune in 1926

WEST INDIES

CRUISE—30 days

Megantic Feb. 27

(Specially constructed for tropical cruising)

From New York stopping ample time for sightseeing at Havana, Santiago, Port au Prince, Kingston, Panama Canal, Cartagena, Curaçao, La Guaira, Port of Spain, Barbados, Fort de France, St. Pierre, St. Thomas, San Juan, Nassau, New York.

MEDITERRANEAN

Adriatic Feb. 25 Lapland Mar. 6 July 7*

*Special Summer itinerary

Cruise from New York stopping ample time for sightseeing at Madeira, Gibraltar, (Algeciras), Algiers, Monaco, Naples, Athens, Dardanelles, Constantinople, Haifa (for Holy Land), Alexandria (for Cairo and the Nile country), Syracuse, Naples and Monaco on return trip. 46 days. Liberal stopovers and optional return via North European ports.

WHITE STAR LINE and **RED STAR LINE**

R. C. Brown and A. E. Disney, Joint Mgrs., 127 South State Street, Chicago, or steamship agent.

CALIFORNIA

Via Wonderful Panama Canal
Calling Havana

Largest and Fastest Steamers—15 Days

Finland - Mongolia - Manchuria

Each over 22,000 tons disp.

PANAMA PACIFIC LINE

F. C. Brown and A. E. Disney, Joint Mgrs., 127 South State Street, Chicago; or any authorized steamship agent.

52-Days MEDITERRANEAN $600

All-expense-inclusive cruise

S. S. Lapland From New York **July 7** Back in New York Aug. 29

Itinerary includes Venice (Lido), Dalmatian Coast, Italy, France, Spain, England and Belgium. (Optional side trips arranged).

Tourist Third Cabin to Naples and Venice $120-$130

RED STAR LINE

F. C. Brown and A. E. Disney, Joint Mgrs., 127 South State Street, Chicago; or any authorized steamship agent.

SAILINGS to EUROPE

American Line, Cunard Line, White Star Line (Joint Services) 127 S. State St. and 140 N. Dearborn Sts., Chicago.

N. Y. to Plymouth-Cherbourg-Hamburg.

*Arabic	Feb. 24	Mar. 31	May 5
*Andania	Mar. 13	Apr. 17	†May 22

†Calls at Helsingfors.

Anchor Line, 140 N. Dearborn St., Chicago.

New York to Londonderry and Glasgow.

Cameronia	Feb. 13	Mar. 13	Apr. 10
Caledonia	Feb. 27	Mar. 27	June 12
California	Apr. 3	†May 8	†June 5
Transylvania	Apr. 24	May 29	June 26

†Via Boston.

Atlantic Transport, 127 S. State St., Chicago.

New York to Cherbourg and London.

Minnetonka	Feb. 13	Mar. 13	Apr. 24
Minnewaska	Feb. 27	Mar. 27	May 8
Minnekahda	Mar. 6	†Apr. 3	†May 1

†Via Boulogne.

Canadian Pacific, 71 E. Jackson Blvd., Chgo.

Saint John-Liverpool.

Montclare	Feb. 13	Mar. 13	.....
Montcalm	Feb. 19	Mar. 19	†Apr. 16
Montrose	Feb. 26	.....	.....
Metagama	Mar. 5	.....	.....
Montnairn	Mar. 20	.....	.....

†Calls at Greenock.

Saint John-Cherbourg-Southampton-Antwerp

Marloch	Feb. 17	Mar. 18	.....

Cunard Line, 140 N. Dearborn St., Chicago.

N. Y. to Cherbourg and Southampton.

Aquitania	Feb. 20	Mar. 20	Apr. 14
Berengaria	Mar. 6	Mar. 31	Apr. 21
Mauretania	Apr. 7	†Apr. 23	†May 19

†Also calls at Plymouth.

N. Y. to Cobh (Queenstown), Liverpool.

*Carmania	Feb. 13	†Mar. 13	.....
*Auranta	Feb. 20	†Mar. 20	†Apr. 10
*Caronia	Feb. 27	Mar. 27	†May 1
*Alaunia	Mar. 6	.....	.....
Samaria	Apr. 17	†May 15	†June 12
Scythia	Apr. 24	May 22	June 19

†Via Boston. ‡Via Halifax.

N. Y. to Cobh (Queenstown), Plymouth-Cherbourg-London.

*Antonia	Feb. 20	Apr. 3	.....
*Ascania	Mar. 6	Apr. 10	.....
*Ausonia	Mar. 20	.....	.....
*Lancastria	May 1	June 5	.....
*Carmania	May 8	June 12	July 7
*Caronia	May 29	June 26	July 24

‡Via Halifax.

Fabre Line, 120 N. La Salle St., Chicago.

N. Y. to Palermo-Naples-Marseilles.

Providence	Feb. 20	May 4	July 14
Patria	Mar. 31	June 22	.....

N. Y. to Azores-Lisbon.

Britannia	Feb. 16	‡Sinaia	Apr. 17
Brasa	Mar. 12	‡Asia	May 18

N. Y. to Algiers-Alexandria-Jaffa-Beirut.

Providence	Feb. 20	‡Sinaia	Apr. 12
Roma	Mar. 2	Britannia	Apr. 27

N. Y. to Algiers-Piraeus-Salonica-Constantinople.

Asia	Feb. 16	May 5	.....
Brasa	Mar. 12	Roma	Mar. 25

French Line, 109 N. Dearborn St., Chicago.

New York-Plymouth-Havre-Paris.

Paris	Feb. 13	Apr. 10	Apr. 30
France	Mar. 6	Apr. 3	Apr. 24

New York-Havre-Paris.

*La Savoie	†Feb. 10	Mar. 17	Apr. 21
*De Grasse	Feb. 24	Mar. 22	Apr. 15
*Suffren	Mar. 3	Mar. 31	May 22
*Chicago	June 3	.....	.....

†Calls Vigo (Spain).

New York to Vigo (Spain), Bordeaux.

*La Bourdonnais	Mar. 11	Apr. 22	May 27
*Roussillon	Apr. 1	May 13	June 17
*Chicago	July 3	Sep. 9	Oct. 14

Hamburg-American Line

[See United American Lines.]

Holland America Line, 40 N. Dearborn, Chgo.

N. Y. to Plymouth-Boulogne-sur-Mer-Rotterdam.

Volendam	Feb. 27	Apr. 3	May 15
New Amsterdam	Mar. 13	Apr. 17	May 22
Veendam	Mar. 20	May 9	June 12
Rotterdam	Apr. 30	June 5	July 3
*Ryndam	May 29	July 10	Sep. 18

*ONE CLASS CABIN STEAMERS.

Further Information from Company Offices or Local Steamship Agents.

Italian Lloyd (Sabaudo), 312 S. Clark St., Chicago

N. Y. to Gibraltar, Naples and Genoa.

Conte Rosso	Feb. 10	Mar. 20	Apr. 27
Conte Biancamano	Feb. 27	Apr. 3	May 13

Italian Line (N. G. I. L.), 203 S. Dearborn St., Chicago.

N. Y. to Naples—Genoa.

*Colombo	Feb. 23	Apr. 10	May 19
Duilio	Mar. 11	Apr. 24	May 29

North German Lloyd, 100 N. La Salle Street.

N. Y.-Plymouth-Cherbourg-Bremen.

Berlin	Feb. 16	Columbus	Mar. 25
Berlin	Mar. 20	Muenchen	Apr. 3

N. Y. to Bremen.

Muenchen	Feb. 23	[Calls at Cobh, Cherbourg.]	
York	Mar. 6	S. Ventana	†May 1
Bremen	†Mar. 13	†Apr. 22	†May 25

†Calls at Cobh (Queenstown).

Norwegian America Line, 109 N. Dearborn St., Chicago.

N. Y. to Norway-Sweden-Denmark-Finland.

*Bergensfjord	Feb. 9	Mar. 16	.....
*Stavangerfjord	Feb. 24	Apr. 1	.....

Red Star Line, 127 S. State St., Chicago.

New York to Plymouth-Cherbourg-Antwerp.

*Pittsburg	Feb. 13	Apr. 20	Apr. 17
*Zeeland	Mar. 6	May 8	June 5
Belgenland	Apr. 10	May 29	June 26
Lapland	May 1	June 12	Sept. 4

Royal Mail, 117 W. Washington St., Chicago.

N. Y. to Cherbourg-Southampton.

*Orduna	Mar. 6	Apr. 7	May 29
*Orbita	Mar. 27	May 1	June 11
*Orca	May 5	June 10	July 16
*Orbita	June 5	July 3	July 21

†Via Boston. ‡Via Bermuda.

Scandinavian-American Line, 181 N. Michigan Ave., Chicago.

New York-Sweden-Norway-Denmark-Finland and Baltic States.

Gripsholm	Feb. 17	Apr. 29	June 3
*Stockholm	Mar. 10	Apr. 15	May 20
*Drottningholm	Mar. 27	May 8	June 10

Transatlantic Italiana, 120 N. La Salle St.

New York-Palermo-Genoa-Naples.

Dante Alighieri	Feb. 25	Apr. 15	June 1
Giuseppe Verdi	Mar. 16	May 4	June 24

United American Lines (Joint Service with Hamburg-American Line), 177 N. Michigan Ave., Chicago.

N. Y. to Cherbourg-Southampton-Hamburg.

Albert Ballin	Feb. 13	Mar. 31	May 13
Deutschland	Mar. 4	Apr. 17	May 27
*Cleveland	Mar. 11	Apr. 22	June 3
Bamburg	Apr. 29	June 10	July 22

N. Y. to Cobh (Queenstown), Hamburg.

*Westphalia	Feb. 1	†Mar. 25	†May 3
*Thuringia	†Feb. 25	†Apr. 7	†May 15

†Via Boston.

United States Line, 110 S. Dearborn St., Chgo.

N. Y. to Cherbourg and Southampton.

Leviathan	Mar. 20	Apr. 10	Apr. 30

N. Y. to Plymouth-Cherbourg-Bremen.

*Pres. Roosevelt	Feb. 20	May 19	.....
Geo. Washington	Mar. 10	Apr. 14	May 12
*America	Mar. 24	Apr. 28	May 26
*Republic	†Mar. 31	†May 4	†June 4
*Pres. Harding	Apr. 7	May 5	June 2

†Calls at Cobh (Queenstown).

White Star Line, 127 S. State St., Chicago.

N. Y. to Cherbourg and Southampton.

Olympic	Feb. 27	Mar. 27	Apr. 17
Majestic	Mar. 13	Apr. 3	Apr. 24
Homeric	Apr. 10	May 1	May 22

N. Y. to Cobh (Queenstown), Liverpool.

Celtic	Feb. 13	†Mar. 13	†Apr. 10
*Doric	†Feb. 20	†Mar. 20	.....
Cedric	Feb. 27	Mar. 27	†Apr. 24
Baltic	Mar. 6	Apr. 3	May 1
Adriatic	Apr. 17	May 15	June 12

†Via Boston. ‡Via Halifax.

White Star Dominion, 127 S. State St., Chgo.

Portland, Me.-Halifax-Liverpool.

*Canada	.....	.....	Mar. 6

*ONE CLASS CABIN STEAMERS.

Further Information from Company Offices or Local Steamship Agents.

TO EUROPE—

The "Escorted" Traveler is the carefree traveler

Care and worry over the details of travel spoil the trip.

Every moment of every day in traveling should be given to seeing and living the new life of new places. Under American Express "Escort" you travel for these pleasures, and **get them.**

The "Escorted" Tours to Europe of American Express are the result of years of experience in conducting parties on pleasure travel—by land and sea—near at home as well as everywhere abroad. They are managed by travel experts of unusual attainments and character. In cost they fit any purse.

Write for these booklets listed here which describe the tour of most interest to you.

—Vacation Tours, $310 to $735. Tourist Cabin.

—Special Summer Tours, $830 to $1095. Cabin steamers.

—Six Weeks' Vacation Tours, $697.

—To Europe in 1926—Tours from $1200 to $1900. First class.

—Paris Summer School, $425 up.

—Special Tour for Members of Women's Clubs, $1095.

AMERICAN EXPRESS TRAVEL DEPARTMENT

70 East Randolph Street

Harrison 9700

Marshall Field's Travel Bureau

In Milwaukee—366 Broadway, or Gimbel Bros.

Always Carry American Express Travelers' Cheques

Raymond-Whitcomb

CRUISES

A twenty-four day Cruise to the

WEST INDIES

Sailing February 25

on the Luxurious S.S. "Columbus"

The largest ship ever to cruise the Caribbean—the spaciousness of her public and private rooms, her broad decks, swimming pool, and her adaptability for tropical sailing make her pre-eminent among Caribbean cruise-ships

All shore trips included in the rates—$375 and up

MEDITERRANEAN SPRING CRUISE

On the Cunarder "Carinthia"

This means the unassailable service and cuisine of Cunard, plus the efficient management of Raymond-Whitcomb, on the six-weeks' cruise to 17 ports and cities

Sails April 3, the rates ($625 and up) are moderate

MIDNIGHT SUN CRUISE

Iceland, North Cape, Fjords, Oslo, Copenhagen, Amsterdam, Boulogne, Southampton. June 29. Rates $800 & up

Round the World Cruise, Oct. 14, 1926

5 months—50 ports—"Carinthia"—Japan, Korea, China, India, Ceylon, Java, Australia, New Zealand, Egypt

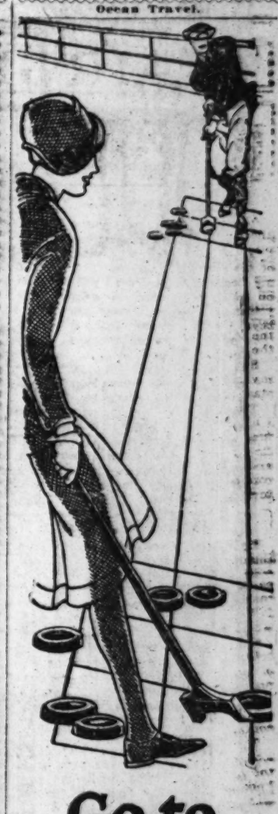
Send for Cruise or California Booklets, European or American Travel Guides

Steamship Tickets on All Lines at Regular Rates

Raymond & Whitcomb Co.

72 East Jackson Blvd., Chicago. Tel. Harrison 3422

Canadian Pacific



Next winter World Cruise Announcement

From New York Dec. 2. For 132 days. Fourth Annual World Cruise. S. S. Empress of Scotland, 25,000 gross tons.

Christmas in the Holy Land. New Year's Eve in Cairo. Fascinating excursions at all ports included in fare—4 days in Peking.

Canadian Pacific Cruises are notably successful because of one management, ship and shore. This winter's cruise sailed with full membership. Reservations for next winter's cruise now being made.

Full information from

R. S. Elworthy, Steamship General Agent, 71 E. Jackson Blvd., Telephone Wabash 1904, Chicago, Ill.

Canadian Pacific

WORLD'S GREATEST TRAVEL SYSTEM

Go to Europe the American Way

THE SIX SHIPS of the United States Lines fleet are your own ships. They differ from other ships in the same way that first class American hotels differ from other hotels. Their service is thorough, their comfort unsurpassed and their cuisine the best on the North Atlantic.

Cabin Class from $145

There are no first or second class distinctions on any of the four United States Lines cabin ships. The freedom of the entire vessel is yours. The "President Harding" and "President Roosevelt" are the fastest cabin steamers to Europe, and the "America" is the largest. The "Republic" rates are from $140.

First Class from $210

This is the minimum first class rate on the "George Washington" whose beautiful Colonial furniture and refined atmosphere have endeared it to so many. First class on the mighty "Leviathan," flagship of the fleet and most famous ship in the world, from $265.

2d Class from $136.25

For this modest sum you can enjoy the very substantial comfort of second cabin on the "George Washington." Similar accommodations on the "Leviathan" from $147.50. Commodious staterooms, long broad decks, deep-carpeted lounges.

Third Class from $85

Economical travel at its best. Two, four and six-berth staterooms, snowy linen, courteous service and the best food. Rates vary with choice of portandship.

* * *

Get complete information from your local steamship agent, or write to the address below.

Next 3 Sailings:

S. S. PRESIDENT ROOSEVELT
First sailing as a cabin ship Arriving in time for the Leipzig and Vienna Fairs February 20th

S.S. GEO. WASHINGTON
March 10th

S. S. LEVIATHAN
March 20th

Regular Sailings from New York to Cobh (Queenstown), Plymouth, Cherbourg, Southampton, Bremen

United States Lines

310 S. DEARBORN ST., CHICAGO
Phone, Randolph 2843

Operating the LEVIATHAN, GEORGE WASHINGTON, PRESIDENT ROOSEVELT, PRESIDENT HARDING, REPUBLIC and AMERICA to Europe.



The ORIENT

ANCIENT lands of a different charm — more and more the goal of world-travelers. Now is the time to go, and American Oriental Mail Line ships the best way.

These great 21,000-ton oil-burning liners offer maximum comfort and the best in cuisine and amusement features. All rooms are outside and have real beds instead of berths; most rooms have private bath.

S. S. President Jefferson
S. S. President McKinley
S. S. President Jackson
S. S. President Madison
S. S. President Grant

One of these swift passenger liners sails every 12 days from Seattle over the Short Route to the Orient, via Victoria, B. C., calling at Yokohama, Kobe, Shanghai, Hong Kong and Manila.

Your local steamship or tourist agent will give you full details of this trip or you may write us direct.

AMERICAN ORIENTAL MAIL LINE
ADMIRAL ORIENTAL LINE

Managing Operators
112 W. Adams St., Chicago, Ill.

in SOUTH AMERICA

A Glowing Summer is at its Height —

There, seasons are reversed—and the warm, tropical climate brings a welcome respite from the icy blasts of the North.

The S.S. VANDYCK
Sails March 6th to

BARBADOS
RIO DE JANEIRO
MONTEVIDEO and
BUENOS AIRES

Calling Northbound at Santos and Trinidad

—especially constructed and equipped for tropical voyaging. All outside staterooms, club-like salons, wide deck space for exercise and relaxation, the best obtainable in well-prepared foods, together with a steward service that is unexcelled—constitute "The Better Way" in South American Travel.

OTHER SAILINGS
*S. S. Vestris March 20
S. S. Voltaire April 3
*S. S. Vauban April 17
S. S. Vandyck, May 15
*Omits Barbados

For reservations, rates, etc., Apply Sanderson & Son, Inc., 117 W. Washington St., or your local travel adviser.

LAMPORT & HOLT LINE

South America

LUXURIOUS swift steamers to South America's wonderlands. Pleasant climate. Magnificent scenery. Fascinating customs.

Dancing & Deck Sports

Swimming Pools. All outside rooms. Superior cuisine and service.



Regular fortnightly sailings from New York through Panama Canal to Peru, Chile, Bolivia, etc.

S. S. Santa Ana Feb. 18
S. S. Santa Eliza Mar. 4
S. S. Santa Luisa Mar. 18
S. S. Santa Teresa April 1

Full particulars at local agents or write for Booklet O.

GRACE LINE

Freer & Blackman
350 Marquette Bldg.
Phone 3679 Central
Chicago

Motoring in

Algeria, Tunisia, Morocco, Spain, Italy

Personal tours de luxe arranged by pioneers in motor travel. Luxurious private automobiles. Experienced chauffeurs. Expert couriers. Very best hotels. You travel exactly as if in your own private automobile. Itineraries arranged to suit by experts. Write for full information and free booklet, "North African Highways and Byways by Motor Car."

Free advice on request for motor touring next summer in Great Britain and on the Continent

Fraser-McLean

667 Fifth Ave., New York, N. Y.
London—27 Cockspur St., S. W. 1.
Paris—56 Faubourg, Saint Honore

Motor Across the Atlantic!!
—Not by automobile, but by

"GRIPSHOLM"



the New TWIN SCREW MOTOR LINER

Short Route to Northern Europe

FEB. 27—APR. 29—JUN. 3

For rates, etc., apply to local agents.

SWEDISH AMERICAN LINE

181 N. Michigan Ave., Chicago, Ill.
Tel. State 3286-87

RESORTS AND HOTELS

Florida Trips $119.00

Covers all expenses for 8 Day De Luxe 'round trip to

South Florida

It Includes:

Round trip railroad fare.
Finest Pullman sleepers.
All meals on dinners.
Luxurious hotel accommodations.
Bus trips to coast and interior.
Bathing.
Boating.
Fishing.
Golfing.
Dancing.
Snappy Florida orchestras.
Hospitality you will long remember.
Summer instead of winter. Tropical flowers, fruit and sunshine.

W. E. ANDERSON
812 Hartford Bldg. Rand. 7862

NORTH SIDE OFFICE
4322 Clarendon Ave.
Buckingham 6218

Of Course You Can Go to

EUROPE

30 Splendid Inexpensive Tours under the management of an old-established American company. 39 to 85 days—routes include Scotland, England, Holland, Belgium, France, Germany, Switzerland, Italy, Iceland, Norway. June to September. $835 up.

STUDENT TOURS
of utmost economy—very attractive to young folks—5-7 wks.—$395 up.

GATES TOURS
225 5th Avenue. New York City

In Chicago: *Raymond & Whitcomb Co. Agents—72 E. Jackson Blvd.*

SOUTH AMERICA
Send for Your Suggestions
Fortnightly Sailings
MUNSON STEAMSHIP LINES
111 W. Washington St., Chicago, Ill.

EUROPEAN TOURS

Sail June 25. Limited party, excellent hotels, ten day motor trip in England and Scotland, other attractive features. Tenth season.

JULIA C. BRANNAN
Myers Hotel, Chicago, Ill.



WEST INDIES Cruise

March 1, 1926

S. S. MONTROYAL

Only a Month from Home . . . .

yet you go back to Christopher Columbus, Ponce de Leon, Balboa and Pizarro—pioneers of empires. You dip in the shadows of Hawkins and Drake. You stroll the Prado during a band concert, and you see the splendid triumph of the engineers on the Panama Canal. All this on the Canadian Pacific Cruise.

Fare $250 and up

Experienced travelers say that this cruise gives wonderful value for the money. It doesn't take long, but it reveals a thousand strange scenes. Old World harbors. Story book forts. Tropical colors. Further information from local steamship agents or

R. S. Elworthy, Steamship General Agent
71 East Jackson Blvd.
Telephone Wabash 1904, Chicago, Ill.

Canadian Pacific

S.S. Berlin

NOT as large as the "Columbus"—but none the less exquisitely appointed, from her luxurious "A" deck suites and cabins to the humble stateroom—a veritable masterpiece of artistic and mechanical perfection.

Sails February 16 for

ENGLAND - FRANCE - GERMANY

Other Sailings

S. S. Muenchen, Feb. 25
One Class Cabin to Cobh, Cherbourg, Bremen

S. S. York, March 6
One Class Cabin to Bremen Direct.

WEST INDIES CRUISE
by the S. S. COLUMBUS Feb. 25. Chartered by Raymond & Whitcomb Company. All shore excursions included in Rates.

Detailed information from your local S. S. Agent or 100 N. La Salle St.

NORTH GERMAN LLOYD

EUROPE

INCLUDES ALL EXPENSES **$345** UP

"And Are Really Good Tours"

MAJESTIC
July 3
(WORLD'S LARGEST STEAMERS)

Tourist third cabin accommodation for vacationists, teachers, students, business and professional people. A month or more of the British Isles and the Continent.

Pilgrimage to the Holy Land, Egypt, Constantinople, Athens, per S. S. Carmania, July 7th—$560.00.

Travel leisurely with good companions under ideal conditions—good hotels—good service and the reliability of travelling with an agency of almost fifty years' standing.

Illustrated Book let Free on Request

Comfort—Satisfaction—Economy

Simmons Tours

1328 Broadway. Opposite Macy's
Marbridge Bldg. Wisconsin 0030
New York City

Or: FIRST NATIONAL BANK Travel Dept. - - - Chicago, Ill.

STUDENT TOURS TO EUROPE

33 DAYS ONLY $290
Including All Expenses
WRITE FOR FREE BOOK

which gives itinerary of 24 wonderful European Tours arranged especially for the Students Travel Club at the minimum cost of $290 up.

S. S. ANDANIA - JUNE 30
S. S. GRIPSHOLM - JULY 3

The entire Tourist Class reserved for our Tours for students, professors, teachers, professional men and women and their friends. A delightful vacation of a month—or more—to British Isles, the Continent, North Cape, the Mediterranean, Egypt, Palestine. In charge of experienced travelers. Complete program of entertainment—special college orchestra, dancing, swimming pool—games—a wonderful trip with congenial companions. Every detail of tours carefully planned and directed. Early reservations necessary.

Telephone State 7336

STUDENTS TRAVEL CLUB

140 N. Dearborn St., Chicago, Ill.

Tour Europe By Motor

Independent itineraries planned to meet individual requirements. Private automobiles to meet any boat.

Inclusive tours or period hire. Our inclusive motor tours eliminate all trouble and worry of time tables, interpreters, foreign exchange problems, passports, hotel accommodations and petty annoyances. Every detail arranged beforehand.

Italy by Motor

Motor tours for private parties from Naples north through the charming Italian countryside. To Rome or across the Tuscan hills to Florence. To Nice and the Riviera, or to Paris and London via the Italian lakes and Switzerland. Best cars used, with competent English-speaking chauffeurs.

Write or call for information
Tel. State 7336

Franco-Belgique Tours Co., Ltd.

140 North Dearborn Street, Chicago

There is Enjoyment in Planning Early!

The Greatest Summer Vacation

A Cruise to Europe and the Mediterranean

by S.S. "CALIFORNIA" of the Cunard and Anchor Lines,

—a superb new sister to the TUSCANIA,—equipped with many novel features.

From New York July 1st returning Aug. 31, 1926

MODERATE RATES

Send for descriptive guide book

Thos. Cook & Son

Telephone: State 1288

Europe

Sail June or July from Montreal or New York England, Holland, Rhine, Belgium, Switzerland, Italy, Riviera, France. All expense. Conducted.

STUDENT TOUR $595 STANDARD TOUR $795

Other tours, $360 to $1040. Folder TR.

MENTOR TOURS Straus Bldg., Chicago

Advertise in The Tribune

ROYAL MAIL
"The Comfort Route"

West Indies

De Luxe Cruise
February 20th—30 days

From New York by the magnificent steamer OHIO, 27,180 tons displacement, to the beautiful and romantic Caribbean—Nassau, Havana, Jamaica, Panama, Curacao, Venezuela, Trinidad, Barbados, Fort de France, St. Pierre, Virgin Islands, Porto Rico, Bermuda. Rates, $250 up; or, including excursions ashore, $350 up.

Bermuda

A glorious sea trip—48 hours from New York by the luxurious liner ARAGUAYA—then the beautiful, semi-tropical "Gulf Stream Playground." Sports, scenic wonders and Old World charm. Sailing every Saturday—round trip rates $70 up.

No passports required

THE ROYAL MAIL STEAM PACKET CO.

Sanderson & Son, Inc., Agents
117 W. Washington St., Chicago, or local agents.

WOODS TOURS

EUROPE 1926

Class "A"—First class limited Parties. Best hotels, leisurely travel, liberal sightseeing, best conductors.

Class "B"—Moderate priced Tours. Good hotels, liberal sightseeing, experienced conductors.

Class "T"—Economical or Student Class Tours. Best class of Pension hotels, sightseeing, experienced conductors.

Motor Tours in private cars. Best hotels, attractive itineraries.

Independent Tours—covering any itinerary. Select your own steamers, hotels, etc. All arrangements made in advance.

MEDITERRANEAN CRUISE

66 days, stopping at Palermo, Naples, Genoa, etc. Limited party. First class accommodations. Experienced conductor. Sailing April 10th.

You will find in our 1926 Europe booklet just the tour you are looking for. Write for it today.

WALTER H. WOODS CO.
80 Boylston St., Boston, Mass.



THE LUXURY CRUISE
West Indies
Panama Canal

Four happy weeks away from Winter. Restfully cruising seas unrolled by tropical breezes, visits to colorful islands. Itinerary: Havana, Kingston, Colon (Panama), Cartagena, Curacao, La Guayra, Trinidad, Barbados, Martinique, St. Thomas, San Juan, Bermuda.

The "Veendam" of 25,620 tons displacement

Leaving New York **Feb. 18,** 1926

Unexcelled for the luxury and comforts of her appointments, and superlative cuisine. *For choice selection of accommodations make reservations now.* Rates $350 up including all shore excursions.

HOLLAND-AMERICA LINE

40 N. Dearborn St., Chicago
FRANK TOURIST CO
Cosmopolitan Tourist Co., Monadnock Bldg., Chicago.

BERMUDA
Gem of Winter Playgrounds

Only 2 Days from New York
Winter temperature 60° to 70°

All Outdoor Sports
Golf, Tennis, Sailing, Fishing, etc.

Sailings Twice Weekly
Via Palatial, Twin-Screw Steamers
"FORT VICTORIA" and "FORT ST. GEORGE"

For Illustrated Booklets Write

FURNESS BERMUDA LINE
111 W. Jackson Blvd., Chicago, or 34 Whitehall St., New York, or any local tourist agent.

Plan Now for Your Vacation in

EUROPE

SELECT PARTIES being formed for June and July Sailings.

TOURS from 48 to 73 Days—$630.00 and Up.

Finest Accommodations—BEST of Hotels—Personal Service. Write, phone or call for our "TOUR ANNOUNCEMENT" and our "BLUE BOOK OF TRAVEL"—Nothing like the BLUE BOOK—Free.

BEALE TOURS

112 W. Adams St.
Chicago: Randolph 1770
Established 15 Years

HAWAII

From LOS ANGELES
Via the Southern Route
ALL EXPENSE TOURS
$278.50 and up
Our 5 Weeks Round Trip
Write for Tour Booklet and Legends of Hawaii

Los Angeles Steamship Co
714 Marquette Bldg., Chicago

Grow with The Tribune in 1926

END TABLE—Genuine mahogany veneered top; solid birch base; $7.50 value. No phone or mail orders. Special at **$3.87**



OCCASIONAL TABLE—Solid birch, mahogany finish. Artistic Tudor design. 30x30-inch octagonal top; 30 inches high. $18.00 value. Special at **$8.95**

1906-1908 Wabash Avenue
(Near 20th Street)
Open Monday, Thursday and Saturday Evenings

1901-1911 State Street
(Near 20th Street)
Open Monday, Thursday and Saturday Evenings

822-824 W. 63d Street
(N. E. Cor. Green St.)
Open Tuesday, Thursday and Saturday Evenings

L. FISH FURNITURE CO.
EST. 1858

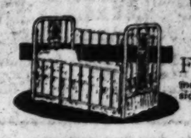
3036-3038 Lincoln Avenue
(Between Southport and Barry Avenues)
Open Thursday and Saturday Evenings

654-656 W. North Avenue
(N. E. Cor. Orchard—2 Blocks East of Halsted)
Open Thursday and Saturday Evenings

2225-37 W. Pershing Rd. (39th)
(1 Block East of Western)
Warehouse Sample Salesrooms Open Daily Till 6:00 P. M.

JUST 50 of these fine dressers on sale at this price. $25 value. Built of selected gumwood in walnut finish. Beveled mirror. Special at **$15.90**





FULL size white enamel crib with metal cane panels. Drop side with safety latch. **$12.95**

Fish's Sixty Seventh Annual
"NO-MONEY-DOWN"
February Clearance Sale!

THIS remarkable sale has brought throngs of eager buyers to our stores. The response has been tremendous—and no wonder! The values offered in this sensational money-saving event are so out of the ordinary—and the terms of payment are so unusual—that those in need of home furnishings can little afford to pass them by. During this sale you may order up to $75.00 worth of merchandise without paying any money in advance. There are no strings attached to this liberal offer. It is made by a reputable concern whose 68 years' reputation for fair dealing is your guarantee of satisfaction.

These very special values, and hundreds of others, are on sale all week at all our stores. Merchandise held for future delivery if desired. Terms arranged to suit your convenience. Free delivery within 50 miles of Chicago by our fleet of auto trucks.

OUR WABASH AVENUE AND STATE STREET STORES ARE OPEN MONDAY EVENINGS

Exchange Your Old Furniture FOR NEW!

IF you have any odd pieces that have served their usefulness or if you want to refurnish entirely, we'll make you a liberal allowance on your old furniture on the purchase of any new furnishings you may care to select.

Phone Our Nearest Store for an Appraiser to Call at Your Home.

Wabash Avenue Store—CALumet 1954
State Street Store—CALumet 1956
63d Street Store—NORmal 6256
North Avenue Store—LINcoln 0749
Lincoln Avenue Store—Lake View 5675

ALL furniture received in exchange is repaired and offered for sale ONLY at our Furniture Exchange Department at

1901-1911 State Street



You May Purchase Complete Suite or Individual Pieces as You Desire

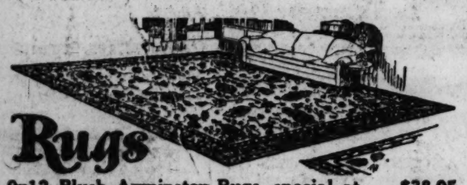
Charming Louis XVI. Bedroom Group with Beautifully Decorated Fronts—50-in. Dresser

Dresser, Bow End Bed and Chest of Drawers

$149.00

A SUITE of unusual beauty and exceptional quality. The tops, fronts and sides are of 5-ply construction veneered with genuine walnut; posts, legs and standards are of selected gumwood; hand-rubbed Huguenot walnut finish. Fronts are decorated with hand-painted insets. Dust-proof construction. 3-ply mahogany drawer bottoms. 50-inch dresser with jewel compartments. Individual pieces may be purchased separately as priced.

Dresser, price ..... $59.95 *Bow End Bed, price $39.85*
Chiffarobe, price ..... $44.50 *Chest, price $49.95*
Large Vanity Dresser, price $62.50



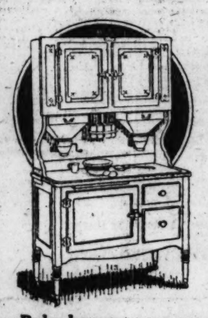
Rugs

9x12 Plush Axminster Rugs, special at ... $38.95
9x12 Fringed Seamless Wilton Velvet Rugs . $45.90
9x12 Fringed Seamless Wilton Rugs $89.75
Broadloom Hi-Pile Carpet, 9 or 12 ft. widths, price, per square yard $4.45



3 Piece Walnut Finish Bed Room Suite $54.50

IMAGINE buying three splendid bedroom pieces at such a low price! Each piece is built of selected gumwood finished in walnut, with artistic overlays. Attractive Tudor design. French plate mirror in dresser. Full size bed with bow end. Chest has four easy sliding full length drawers. Complete suite, $54.50.



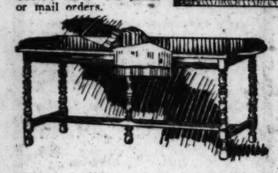
Introducing the New
"HOOSIER" Kitchen Cabinet
$39.75

THE greatest value in a kitchen cabinet ever offered. Think of it! A genuine "Hoosier" Cabinet for only $39.75. Expertly constructed in every particular and beautifully finished in a soft, lovely gray tone, trimmed with blue decorations. So restful! So easy to keep clean! It is a joy to look at and a pleasure to work with. Be sure to see this new "Hoosier." On display at all our stores.

Polychrome Mirror $5.75

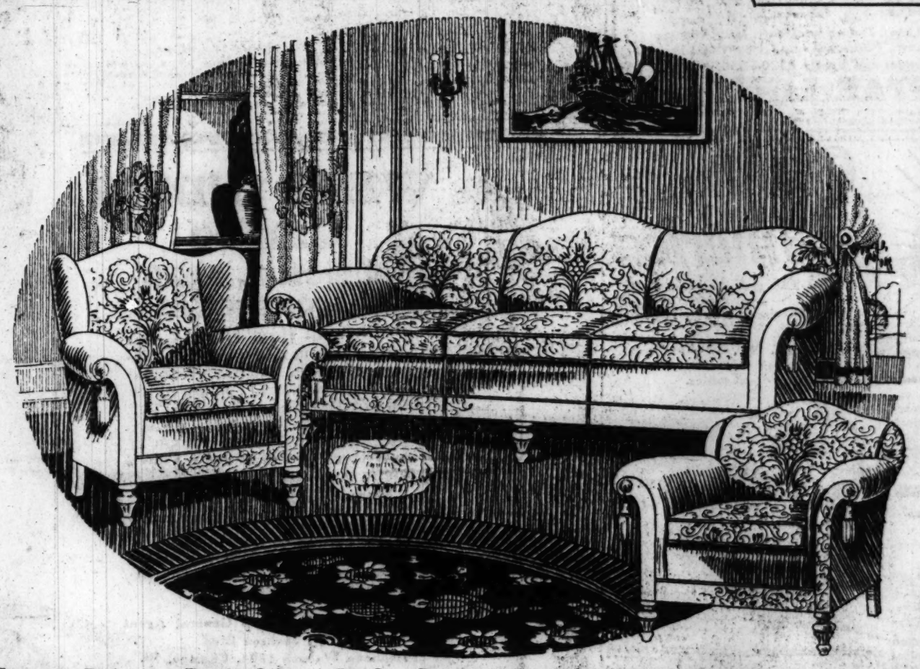
5-SECTION style, with polychrome frame—large size. Regular $11.50 value. No phone or mail orders.





Tudor Davenport Table $13.50

AN EXCEPTIONAL VALUE! Expertly built of quartered gumwood finished in walnut and beautifully polished. Handsome Tudor design with shaped top and neatly turned legs.



Lowest Price on Record for a Parlor Suite of Such Graceful Beauty and Exceptional Quality—Upholstered in Combination Plain and Figured Velour

Full Web Construction—Regular $145.00 Value!

Choice of 2 pieces **$95.00** *Monthly Terms to Suit*

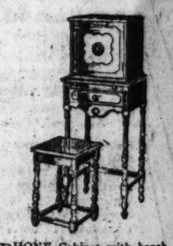
THIS is Chicago's greatest value. Comparison will quickly prove it. Note the graceful beauty of the design. Each piece is carefully constructed and upholstered in combination plain and figured velour of excellent quality. Guaranteed spring construction with full web bottoms. Spring filled loose cushions. The frame is double doweled, insuring absolute rigidity. Legs are of solid birch in mahogany finish. A fortunate purchase of 100 of these fine suites enables us to offer this exceptional value.



DROP LEAF KITCHEN TABLE. Smoothly finished plain top with golden oak finished base. A very special value at.. **$6.45**



WHITE Enamel Kitchen Chair. Bow back and shaped saddle seat. Only 2 to a customer. No phone or mail orders. Special at, each..... **$1.89**



PHONE Cabinet with bench. Genuine mahogany veneer and gumwood; antique mahogany finish. $30.00 value, special at..... **$19.95**



WINDSOR Chair or Rocker. Beautifully decorated in red, black and gold. Very new and artistic. Special at **$12.45**



TAPESTRY Covered High Back Chair. Spring seat and back. Antique mahogany finished birch frame. $35.00 value. Special at..... **$22.85**



FLOOR Lamp. Artistic wrought iron base. Georgette silk shade, fully lined and adorned with black and gold braid and silk ruching. $15.00 value. Special at..... **$9.75**



The Unusually Low Price of This Splendid Walnut Finish Dining Suite Is No Indication of Its Fine Quality.

Table and 4 Chairs $45.00

ATTRACTIVE Tudor design. Built of solid gumwood in rich walnut finish. Table has shapely corners. Top measures 40x50 inches, and extends to 6 feet. Seats have full box seats upholstered in blue leather. Table and four chairs, $65 value, at $45.



"Master-Built" Jacquard Velour Parlor Suite with Reversible Cushions covered in Tapestry, $200 value.

STRICTLY hand tailored. Upholstered in combination Jacquard Velour with reverse side of cushions covered in figured tapestry. Outside arms and backs covered in plain velour. Full spring construction. Choice of davenport with either chair, special at... **$138.65**



"Master-Built" 3 Piece Hand Tailored Parlor Suite Upholstered in Combination Jacquard Velour with Damask Reversible Cushions.

A PARLOR SUITE of exceptional beauty and finest quality. Hand tailored throughout. Guaranteed spring construction. Upholstered in Jacquard Velour, with damask covered reversible cushions. Outside backs covered. Full web construction. 3-piece Suite; regular $285.00 value, special at..... **$199**



Elizabethan Dining Group of Choice Walnut Veneers

Table, 5 Chairs and 1 Arm Chair

$88.00

ONCE you see this beautiful Dining Suite you will wonder how it is possible to offer it at so low a price. Each piece has 5-ply construction with tops, fronts and sides veneered with genuine walnut. Solid gumwood bases and legs. Hand rubbed and beautifully shaded. Table measures 44x54 inches and top extends to 6 feet. Chairs are upholstered in fine velour. Regular $145.00 value!

Serving Cabinet, $23.75; China Cabinet, $39.50; 66-inch Buffet, $63.75



"Hub" Steel Bed with Spring and Mattress $18.90

WALNUT finish steel bed with metal cane panels. Complete with link spring and comfortable mattress.



"Simmons" Walnut Finish Da-Bed Complete with Mattress $18.45

HEAVY steel posts in walnut finish. Complete with cretonne covered mattress. Opens into a full size bed.



Gas Range with Garbage Burner $69.50

"WONDER" Gas Range with kitchen heater and garbage burner in connection. Large oven and broiler. White enameled and nickeled.



"Radiolas," "Erlas" and Other Standard Radios Sold on Our Absolute Guarantee of Satisfaction

12 Months' Free Service

ALL our radios, from the least expensive models to the elaborate period designs, are fully guaranteed. We will replace any parts that prove defective within one year of purchase. We also offer 12 months' free service with every radio.

Terms Arranged to Suit We Charge No Interest



Clearance of Sample Baby Carriages, Strollers and Sulkies

WE ARE closing out our complete line of floor samples at reductions of 15 to 40 per cent. An unusual opportunity to save on a carriage, stroller or sulky.

PART 12

Chicago Sunday Tribune.

THE WORLD'S GREATEST NEWSPAPER.

WANT ADS

FEBRUARY 7, 1926.



FULL size white enamel crib with metal cane panels. Drop side with safety latch. **$12.95**

DEATH NOTICES Will Be Found on Page 10, Part 1

INDEX TO CLASSIFIED ADVERTISEMENTS.

	Page.
Agreements	Part 1. 10
Antiques	6
Apartments	22
Apartments Wanted	20. 21. 22
Articles for Sale	22
Automobiles	22
Automobiles for Hire	22
Automobiles, Repairing and Storage	22
Auto Trucks	22
Auto Trucks and Wagons	22
Auto Tires and Accessories	22
Auto Trucks Wanted	22
Auto Trucks, Repairing	22
Auto Trucks, Storage	22
Auto Trucks,

SITUATIONS WANTED—MALE.

Bookkeepers and Clerks.

HEAD BOOKKEEPER.

Take full charge, handle entire office system, time, table assist. to executive; 14 years' experience, desires only permanent position. PHONE SUNNYSIDE 5421.

SITUATION WTD—YOUNG MAN, EXPERIenced collection correspondent with reliable firm in general capacity where future prospects are good. Call Wentworth 3901 or address M 578, Tribune.

CORRESPONDENT.

Experienced writing sales letters, answering inquiries and handling general correspondence; age 28. Address O 543, Tribune.

SITUATION WTD — COMPETENT D. E. bkkpr., capable taking charge office, books, cash., issuing trial bal., P. and L. and financial state, income tax returns, etc.; manager; mod. salary. Address N 397, Tribune.

BKPR.-STENO.-SECY.

Age 24, 7 yrs.' experience, wants position; salary $37.50. Address M 486, Tribune.

SITUATION WTD — BOOKKEEPER-ACcountant; A1; capable manage office, handle results; 9 years' experience; best reference. Address N 496, Tribune.

SITUATION WTD—BKPR., YG. MAN, SEV. yrs. practical exper., can take full charge, prepare statements, cost., theory; A1 ref. Address O 390, Tribune.

SITUATION WTD—YNG. MAN, 26; STARTing in advertising, study eves.; hard worker, wks. to learn. Address O 442, Tribune.

SITUATION WTD — BKKPR., PAY ROLL, cost, gen. off. exp., const., mfg., age 40; speak Span.; ref. Address N 427, Tribune.

SITUATION WTD—ACCT., GENERAL ledger, finance, stmts., corresp., 10 years' exp.; ref.; marr. Address N 193, Tribune.

SITUATION WTD—BKPR., SECY.; EXCEP. abil.; road and mail sales exp. Al ref. Address N 361, Tribune.

SITUATION WTD—20 YRS. EXP.; PREF. chge. of; small off. or any bkpr.; pos. with fut.; A1 ref. Address M 465, Tribune.

SITUATION WTD — 5 ASST. BKPR.; 5 YRS.' office exp.; age 23; acctg.-stud.; best ref. Address M 425, Tribune.

SITUATION WTD—FULL CHARGE BKKPR. or office mgr., middle age, p. and l. sta., cost, gen. led., cash. Address L 382, Tribune.

SITUATION WTD—20-YR. YRS.' EXP.; PREF. chge. books, small off. or any bkpr.; pos. with fut.; A1 ref. Address M 455, Tribune.

SITUATION WTD—COMPETENT TRAFFIC man, 30; exp., all territories. Address N 300, Tribune.

SITUATION WTD—BKKPR. CAPABLE EX-hibit bookkeeper; trial bal. 2d yr.; exp.; sal. $35 per wk. Address N 458, Tribune.

SITUATION WTD—AGE 23, 5 YRS.' OFFICE exp.; have cost and pay roll exp.; good at figures. Address N 492, Tribune.

SITUATION WTD—STATISTICAL OR ACcounting position; exp. in financial, accounting, cost, tax returns, etc.; mar. man; mod. salary. Address N 397, Tribune.

BKPR.-STENO.-SECY.

Are 24, 7 yrs.' experience, wants position; salary $37.50. Address M 486, Tribune.

SITUATION WTD — BOOKKEEPER-ACcountant; A1; capable manage office, handle results; 9 years' experience; best reference. Address N 496, Tribune.

SITUATION WTD—BKPR., YG. MAN, SEV. yrs. practical exper., can take full charge, prepare statements, cost., theory; A1 ref. Address O 390, Tribune.

SITUATION WTD—YNG. MAN, 26; STARTing in advertising, study eves.; hard work, wks. to learn. Address O 442, Tribune.

SITUATION WTD — BKKPR., PAY ROLL, cost, gen. off. exp., const., mfg., age 40; speak Span.; ref. Address N 427, Tribune.

SITUATION WTD—ACCT., GENERAL ledger, finance, stmts., corresp., 10 years' exp.; ref.; marr. Address N 193, Tribune.

SITUATION WTD—BKPR., SECY.; EXCEP. abil.; road and mail sales exp. Al ref. Address N 361, Tribune.

SITUATION WTD—20 YRS. EXP.; PREF. chge. books, small off. or any bkpr.; pos. with fut.; A1 ref. Address M 465, Tribune.

SITUATION WTD — 5 ASST. BKPR.; 5 YRS.' office exp.; age 23; acctg.-stud.; best ref. Address M 425, Tribune.

SITUATION WTD—FULL CHARGE BKKPR. or office mgr., middle age, p. and l. sta., cost, gen. led., cash. Address L 382, Tribune.

SITUATION WTD—20-YR. YRS.' EXP.; PREF. chge. books, small off. or any bkpr.; pos. with fut.; A1 ref. Address M 455, Tribune.

SITUATION WTD—COMPETENT TRAFFIC man, 30; exp., all territories. Address N 300, Tribune.

SITUATION WTD—BKKPR. CAPABLE EX-hibit bookkeeper; trial bal. 2d yr.; exp.; sal. $35 per wk. Address N 458, Tribune.

SITUATION WTD—AGE 23, 5 YRS.' OFFICE exp.; have cost and pay roll exp.; good at figures. Address N 492, Tribune.

SITUATION WTD—STATISTICAL OR ACcounting position; exp. in financial, accounting, cost, tax returns, etc.; mar. man; mod. salary. Address N 397, Tribune.

SITUATION WTD—BKPR., GR. ASST., AGE 21, exp. Address N 192, Tribune.

SITUATION WTD—COMP., BKPR., EXPERT trial bal., thor. ex. 4 yrs.; $110. Tribune.

SITUATION WTD—YOUNG MAN, 28, BKG., acctg., 8 yrs.' exp. Albany 5818.

SITUATION WTD — BKPG., PART TIME, pub. exp. Address O 268, Tribune.

SITUATION WTD—CLERK, 3 YRS.' gen. off., 20 yrs.; S. S. pref. Dor. 1039.

SITUATION WTD — SHIP. OR STOCK CLK.; can take charge. Address O 384, Tribune.

SITUATION WTD—OFFICE WORK, ACCTG. dept.; 5 yrs.' exp.; age 20. Austin 3230.

Accountants and Auditors.

HIGH GRADE AUDITOR.

Accountant of highest type; broad experience, extraordinary ability; highly competent in every respect; assume full charge and responsibility; systematize, supervise and control; hard worker; fine record; salary $6,000. Address M 524, Tribune.

SITUATION WTD — WILL RENDER RELIAble personal service at moderate charges; accts., audits, investigations, income tax returns and advice; systems and books installed and kept. A call will convince. Address M 547, Tribune.

SITUATION WTD—EXECUTIVE ACCT., 14 yrs. C. P. A. and corp. exp., take full chg. finan. stmts., systems, cost; age 33; sal. $3000. Address N 172, Tribune.

SITUATION WTD—ACCOUNTANT, GENL. bkpr., natl. bank, auditor, office mgr., adv. exp. handle business, inc. tax, trust; its; unusual ref. Address N 181, Tribune.

SITUATION WTD — EXPERIENCED ACcountant, part time, books kept, audits, income tax returns, investigating, advice. Address M 252, Tribune.

SITUATION WTD—PART TIME, TRAFFIC claims; collections, complaints, bookkeeping-accounting; open and close books; audit. Address L 62, Tribune.

SITUATION WTD—INCOME TAX EXPERT. Books opened, kept and closed. Ask for Staats, Harr. 8741. Address M 396, Tribune.

SITUATION WTD—BOOKS KEPT, TAX RE-turns prepared, collections made, during spare time. Address M 397, Tribune.

SITUATION WTD — ACCOUNTING, PART TIME; NO AUDITS; BKKPG. OR HELP. SR. C. P. A. Address L 495, TRIBUNE.

SITUATION WTD—PUBLIC ACCOUNTANT will do part time bkkpg. reas.; income tax report filed. Juniper 2182.

SITUATION WTD — BOOKS AUDITED KEPT, day or wk. Address M 451, Tribune.

SITUATION WTD—EXP. CANADIAN SEC-tor wants perm. coun. Address M 70, Tribune.

SITUATION WTD—MISCELLANEOUS OPEN TIME engagement. Address N 399, Tribune.

SITUATION WTD—ACCOUNTANT, EXPERT. Day or eves. Reasonable. Dprch. 0310.

Executives and Managers.

PUBLICITY MAN.

10 years' experience in all branches of press agent work, political, theatrical, motion picture, business; personal. Available for part time. Address P G 511, Tribune.

CREDIT MANAGER.

15 yrs.' exp., credits and collections, acctg., educ., constructive credit policy, will supply new ideas; bus. mgr.; salary $3,500. Address M 54, Tribune.

SITUATION WTD—COPY WRITER OR ASST. adv. mgr.; Chgo. knows adv. production and merchandising; N. Y. stud., yrs. road sales; now employed contracting dealers, outdoor plant owners, newspapers for large advtg. Available Jan. 1. Address N 349, Tribune.

CREDIT MANAGER.

Thoroughly experienced in handling of credits and collections; also as accountant and office mgr.; age 40, married, reas. salary. Address N 267, Tribune.

SITUATION WTD—PURCHASING AGENT, experienced in contractors' and quarrying equipment, heavy machinery, electrical and mill supplies. Best references as to character, ability, and integrity. Address N 392, Tribune.

OFFICE EXECUTIVE.

University grad. 35 yrs. old, thoroughly exp. in office routine, competent buyer and systematizer; good correspondent and executive; best of ref. Address N 183, Tribune.

SITUATION WTD—SALES MGR. OR CHIEF clerk, mgr. for manufacturer or mfr.'s representative in Chicago territory on commission basis; 17 yrs. exp. in radio and merchandising. Available March 1. Address A X 14, Tribune.

FACTORY MANAGER.

A capable organizer; up to date on production and prac. mechanic; a real executive; highest ref. Address N 353, Tribune.

ADVERTISING MAN.

A capable organizer; up to date on production and prac. mechanic; a real executive; highest ref. Address N 353, Tribune.

ADVERTISING MAN.

Copy, proof reading; knows printing, engraving; can draw; physique, personality. Address N 185, Tribune.

ADV. AND SALES EXEC.

Experienced adv. executive who knows selling good on copy and adv. production. Careful buyer. Address M 371, Tribune.

SITUATION WTD—MANAGER, REAL EST. collecting, renting; property managed economical and efficient; will invest $5,000 with intimate knowl. of bldg. const. Address N 91, Tribune.

SITUATION WTD — SHOE BUYER AND manager, at present employed by one of Chicago's leading shoe stores, desires to make change; gentile, marr., can furnish best of ref. Address D 265, Tribune.

SITUATION WTD—YOUNG MARRIED MAN, thirty years old, as office manager, or a position of authority; full knowledge of accounting, financing, and systematizing. Salary $275 to $300. Address N 285, Tribune.

ADVERTISING MAN

of broad experience, can devote part time to preparation of ads., sales letters, booklets, house organ, etc. Address M 502, Tribune.

SITUATION WTD — PURCHASING AGENT or assist.; 15 yrs. experience; now employed; business company quitting business; best refs.; well qualified for mfg. industry; marr., age 35. Address M 184, Tribune.

SITUATION WTD—EXEC. BKPR., OFFICE mgr., capable taking charge small office or dept.; now emp.; desires con. with future; good business ediu.; age 27 and single; Al refs. Address M 518, Tribune.

SITUATION WTD—SALESMAN AND EXecutive, able to get results, wants article of merit to direct selling, as mgr. for Indiana. Address A Z 15, Tribune.

SITUATION WTD—MECH. ENGINEER, EXP. designer; proved executive; desires resp. conn. with mfg. or railroad. Address N 398, Tribune.

SITUATION WTD—CHICAGO CORPORATION lawyer moving to Boston will represent large mfg. company as New England manager and sales agent. Address M 150, Tribune.

EXP. EXECUTIVE.

Sales Promotion Organization, creative adv. plans. Address N 55, Tribune.

SITUATION WTD—RETIRE COUPLE WOULD like active management of apt., hotel, rmg. hse., or rest.; thoroly exped.; reliable; best ref. Address N 510, Tribune.

SITUATION WTD—YOUNG MAN, 27, DEsires conn. real est. office wk.; S. S. pref. 5 yrs.' exp. Capable of taking charge of office. Bal. basis. Address M 426, Tribune.

SITUATION WTD—17 YRS. EXP. CREDITS coll., inc. coll. ag. sales. m. order cor. resp.; marr. 33; emp. Address M 500, Tribune.

SITUATION WTD—YNG. MAN; RADIO CLAR stores exp. efficient; good advertiser, merchandiser. Address L 377, Tribune.

SITUATION WTD—AS MGR. OF LARGE quarry plant; practical and college training. Married; references. Address B A 12, Tribune.

SITUATION WTD — BY LIVE WIRE AS mgr. ladies ready to wear, or out city; 10 yrs. exp. R. J. RASSLER, Chelsea Hotel.

SITUATION WTD — MGR.; MARR. MAN, solic. exp., exec. ability; prest. know of bus.; want future. Address L 180, Tribune.

SITUATION WTD—MAN, 35; 13 YRS.' GEN. off., production, sales exp.; pref. mfg. line; A1 ref. Address N 304, Tribune.

SITUATION WTD—MGR. MAN, EXP., FACT. asst., off., sales, collect. shipping, corres., own car. Address N 311, Tribune.

SITUATION WTD—MAR. MAN, 25, GROC. mgr., clk., 6 yr. exp. Address L 403, Tribune.

SITUATIONS WANTED—MALE.

Executives and Managers.

SALES MANAGER AND ORGANIZER.

Now at liberty; sales records will be shown that, proving 64% sales increase first year, 110% increase second year; proven record to properly select, train and direct large force high class comm. salesmen; also to plan and execute sales and advertising campaign; sincere, forceful speaker and leader of salesmen; tangible and intangible sales exp.; age 33; highest credentials. Address N 295, Tribune.

EXPORTERS-MFRS.

Spaniard 33, married, active, efficient, 16 years export business experience; traveled extensively selling American goods abroad; solicits the agency for Spain, with office in Barcelona, of four first class manufacturers or exporters of nonconflicting lines; terms small commission and reasonable nominal expense; highest references; speaks English, French, Spanish; would also consider connection with one firm exclusively. Address N 343, Tribune.

SOME MANUFACTURER Can Make Money with Me.

I've had 20 successful years of advertising and sales management. A real merchandiser.

Know all angles of developing nationwide market for specialties.

Plenty of original ideas that insure dealers' co-operation.

Refer past and present employers. Address N 187, Tribune.

INCREASE YOUR BUSINESS

10-50% IN SIX MONTHS by engaging the part time services of an EXPERT ADVERTISING AND PUBLICITY MAN (10 years' successful experience), now connected with publicity department of a $3,000,000 products association; will carry on complete advertising campaign. Terms, $125 per month for six mos. contract. For evening appointment address A W 46, Tribune.

GENERAL EXECUTIVE.

who has had over 18 years' unusual experience with national manufacturing industries; has directed the sales of 2 and has a thorough understanding of sales, credits, manufacturing, organization, management and general business problems, desires a connection of responsibility with commensurate opportunities. Address N 260, Tribune.

ADVERTISING MANAGER.

Do you need an advertising manager part time; 15 years' experience in all phases of advertising. Let me plan your sales campaign. Address P G 587, Tribune.

EXECUTIVE.

Seek interview with chief executive regarding assistant having wide experience and successful record as practical executive; 35 years; married; protestant, original, clear thinker, loyal; the kind a big man wants. Address N 453, Tribune.

PRIVATE SECRETARY.

Wanted—Position as secretary; thorough experience as secretary general sales manager for large, successful corporation, handling contracts, territories, sales details; diplomatic, efficient; quick understanding of details. Address P G 598, Tribune.

SITUATION WTD—SALES AND ADVERTIS-ing manager, live wire profit producer; 12 years' experience in national distribution through dealers, jobbers, mail order, and agents; original sales plans, positive and practical execution, can increase your business and profits. Address M 402, Tribune.

Acct, Office Executive.

Married man, energetic, with executive ability, 30, desirous of associating with progressive company where advancement assured if ability demonstrated; best ref. Address O 6, Tribune.

SITUATION WTD — A MANUFACTURING concern in development stage of their business can, with a working arrangement cover, long stock interest, secure services of a competent sales executive at nominal salary. References exchanged. Address N 589, Tribune.

SITUATION WTD — SUCCESSFUL MANUfacturing executive, 12 yrs.' exp., who thinks to the point, likes to work and knows how to put things over; wide exp., production, statistics, inc. tax, cred.; its; unusual ref. Address N 181, Tribune.

SITUATION WTD — EXPERIENCED ACcountant, part time, books kept, audits, income tax returns, investigating, advice. Address M 252, Tribune.

SITUATION WTD—PART TIME, TRAFFIC claims; collections, complaints, bookkeeping-accounting; open and close books; audit. Address L 62, Tribune.

SITUATION WTD—INCOME TAX EXPERT. Books opened, kept and closed. Ask for Staats, Harr. 8741. Address M 396, Tribune.

SITUATION WTD—BOOKS KEPT, TAX RE-turns prepared, collections made, during spare time. Address M 397, Tribune.

SITUATION WTD — ACCOUNTING, PART TIME; NO AUDITS; BKKPG. OR HELP. SR. C. P. A. Address L 495, TRIBUNE.

SITUATION WTD—PUBLIC ACCOUNTANT will do part time bkkpg. reas.; income tax report filed. Juniper 2182.

SITUATION WTD — BOOKS AUDITED KEPT, day or wk. Address M 451, Tribune.

SITUATION WTD—EXP. CANADIAN SEC-tor wants perm. coun. Address M 70, Tribune.

SITUATION WTD—MISCELLANEOUS OPEN TIME engagement. Address N 399, Tribune.

SITUATION WTD—ACCOUNTANT, EXPERT. Day or eves. Reasonable. Dprch. 0310.

Executives and Managers.

PUBLICITY MAN.

10 years' experience in all branches of press agent work, political, theatrical, motion picture, business; personal. Available for part time. Address P G 511, Tribune.

CREDIT MANAGER.

15 yrs.' exp., credits and collections, acctg., educ., constructive credit policy, will supply new ideas; bus. mgr.; salary $3,500. Address M 54, Tribune.

SITUATION WTD—COPY WRITER OR ASST. adv. mgr.; Chgo. knows adv. production and merchandising; N. Y. stud., yrs. road sales; now employed contracting dealers, outdoor plant owners, newspapers for large advtg. Available Jan. 1. Address N 349, Tribune.

CREDIT MANAGER.

Thoroughly experienced in handling of credits and collections; also as accountant and office mgr.; age 40, married, reas. salary. Address N 267, Tribune.

SITUATION WTD—PURCHASING AGENT, experienced in contractors' and quarrying equipment, heavy machinery, electrical and mill supplies. Best references as to character, ability, and integrity. Address N 392, Tribune.

OFFICE EXECUTIVE.

University grad. 35 yrs. old, thoroughly exp. in office routine, competent buyer and systematizer; good correspondent and executive; best of ref. Address N 183, Tribune.

SITUATION WTD—SALES MGR. OR CHIEF clerk, mgr. for manufacturer or mfr.'s representative in Chicago territory on commission basis; 17 yrs. exp. in radio and merchandising. Available March 1. Address A X 14, Tribune.

FACTORY MANAGER.

A capable organizer; up to date on production and prac. mechanic; a real executive; highest ref. Address N 353, Tribune.

ADVERTISING MAN.

Copy, proof reading; knows printing, engraving; can draw; physique, personality. Address N 185, Tribune.

ADV. AND SALES EXEC.

Experienced adv. executive who knows selling good on copy and adv. production. Careful buyer. Address M 371, Tribune.

SITUATION WTD—MANAGER, REAL EST. collecting, renting; property managed economical and efficient; will invest $5,000 with intimate knowl. of bldg. const. Address N 91, Tribune.

SITUATION WTD — SHOE BUYER AND manager, at present employed by one of Chicago's leading shoe stores, desires to make change; gentile, marr., can furnish best of ref. Address D 265, Tribune.

SITUATION WTD—YOUNG MARRIED MAN, thirty years old, as office manager, or a position of authority; full knowledge of accounting, financing, and systematizing. Salary $275 to $300. Address N 285, Tribune.

ADVERTISING MAN

of broad experience, can devote part time to preparation of ads., sales letters, booklets, house organ, etc. Address M 502, Tribune.

SITUATION WTD — PURCHASING AGENT or assist.; 15 yrs. experience; now employed; present company quitting business; best refs.; well qualified for mfg. industry; marr., age 35. Address M 184, Tribune.

SITUATION WTD—EXEC. BKPR., OFFICE mgr., capable taking charge small office or dept.; now emp.; desires con. with future; good business ediu.; age 27 and single; Al refs. Address M 518, Tribune.

SITUATION WTD—SALESMAN AND EXecutive, able to get results, wants article of merit to direct selling, as mgr. for Indiana. Address A Z 15, Tribune.

SITUATION WTD—MECH. ENGINEER, EXP. designer; proved executive; desires resp. conn. with mfg. or railroad. Address N 398, Tribune.

SITUATION WTD—CHICAGO CORPORATION lawyer moving to Boston will represent large mfg. company as New England manager and sales agent. Address M 150, Tribune.

EXP. EXECUTIVE.

Sales Promotion Organization, creative adv. plans. Address N 55, Tribune.

SITUATION WTD—RETIRE COUPLE WOULD like active management of apt., hotel, rmg. hse., or rest.; thoroly exped.; reliable; best ref. Address N 510, Tribune.

SITUATION WTD—YOUNG MAN, 27, DEsires conn. real est. office wk.; S. S. pref. 5 yrs.' exp. Capable of taking charge of office. Bal. basis. Address M 426, Tribune.

SITUATION WTD—17 YRS. EXP. CREDITS coll., inc. coll. ag. sales. m. order cor. resp.; marr. 33; emp. Address M 500, Tribune.

SITUATION WTD—YNG. MAN; RADIO CLAR stores exp. efficient; good advertiser, merchandiser. Address L 377, Tribune.

SITUATION WTD—AS MGR. OF LARGE quarry plant; practical and college training. Married; references. Address B A 12, Tribune.

SITUATION WTD — BY LIVE WIRE AS mgr. ladies ready to wear, or out city; 10 yrs. exp. R. J. RASSLER, Chelsea Hotel.

SITUATION WTD — MGR.; MARR. MAN, solic. exp., exec. ability; prest. know of bus.; want future. Address L 180, Tribune.

SITUATION WTD—MAN, 35; 13 YRS.' GEN. off., production, sales exp.; pref. mfg. line; A1 ref. Address N 304, Tribune.

SITUATION WTD—MGR. MAN, EXP., FACT. asst., off., sales, collect. shipping, corres., own car. Address N 311, Tribune.

SITUATION WTD—MAR. MAN, 25, GROC. mgr., clk., 6 yr. exp. Address L 403, Tribune.

SITUATIONS WANTED—MALE.

Executives and Managers.

SALES MANAGER AND ORGANIZER.

Now at liberty; sales records will be shown that, proving 64% sales increase first year, 110% increase second year; proven record to properly select, train and direct large force high class comm. salesmen; also to plan and execute sales and advertising campaign; sincere, forceful speaker and leader of salesmen; tangible and intangible sales exp.; age 33; highest credentials. Address N 295, Tribune.

EXPORTERS-MFRS.

Spaniard 33, married, active, efficient, 16 years export business experience; traveled extensively selling American goods abroad; solicits the agency for Spain, with office in Barcelona, of four first class manufacturers or exporters of nonconflicting lines; terms small commission and reasonable nominal expense; highest references; speaks English, French, Spanish; would also consider connection with one firm exclusively. Address N 343, Tribune.

SOME MANUFACTURER Can Make Money with Me.

I've had 20 successful years of advertising and sales management. A real merchandiser.

Know all angles of developing nationwide market for specialties.

Plenty of original ideas that insure dealers' co-operation.

Refer past and present employers. Address N 187, Tribune.

INCREASE YOUR BUSINESS

10-50% IN SIX MONTHS by engaging the part time services of an EXPERT ADVERTISING AND PUBLICITY MAN (10 years' successful experience), now connected with publicity department of a $3,000,000 products association; will carry on complete advertising campaign. Terms, $125 per month for six mos. contract. For evening appointment address A W 46, Tribune.

GENERAL EXECUTIVE.

who has had over 18 years' unusual experience with national manufacturing industries; has directed the sales of 2 and has a thorough understanding of sales, credits, manufacturing, organization, management and general business problems, desires a connection of responsibility with commensurate opportunities. Address N 260, Tribune.

ADVERTISING MANAGER.

Do you need an advertising manager part time; 15 years' experience in all phases of advertising. Let me plan your sales campaign. Address P G 587, Tribune.

EXECUTIVE.

Seek interview with chief executive regarding assistant having wide experience and successful record as practical executive; 35 years; married; protestant, original, clear thinker, loyal; the kind a big man wants. Address N 453, Tribune.

PRIVATE SECRETARY.

Wanted—Position as secretary; thorough experience as secretary general sales manager for large, successful corporation, handling contracts, territories, sales details; diplomatic, efficient; quick understanding of details. Address P G 598, Tribune.

SITUATION WTD—SALES AND ADVERTIS-ing manager, live wire profit producer; 12 years' experience in national distribution through dealers, jobbers, mail order, and agents; original sales plans, positive and practical execution, can increase your business and profits. Address M 402, Tribune.

Acct, Office Executive.

Married man, energetic, with executive ability, 30, desirous of associating with progressive company where advancement assured if ability demonstrated; best ref. Address O 6, Tribune.

SITUATION WTD — A MANUFACTURING concern in development stage of their business can, with a working arrangement cover, long stock interest, secure services of a competent sales executive at nominal salary. References exchanged. Address N 589, Tribune.

SITUATION WTD — SUCCESSFUL MANUfacturing executive, 12 yrs.' exp., who thinks to the point, likes to work and knows how to put things over; wide exp., production, statistics, inc. tax, cred.; its; unusual ref. Address N 181, Tribune.

SITUATION WTD — EXPERIENCED ACcountant, part time, books kept, audits, income tax returns, investigating, advice. Address M 252, Tribune.

SITUATION WTD—PART TIME, TRAFFIC claims; collections, complaints, bookkeeping-accounting; open and close books; audit. Address L 62, Tribune.

SITUATION WTD—INCOME TAX EXPERT. Books opened, kept and closed. Ask for Staats, Harr. 8741. Address M 396, Tribune.

SITUATION WTD—BOOKS KEPT, TAX RE-turns prepared, collections made, during spare time. Address M 397, Tribune.

SITUATION WTD — ACCOUNTING, PART TIME; NO AUDITS; BKKPG. OR HELP. SR. C. P. A. Address L 495, TRIBUNE.

SITUATION WTD—PUBLIC ACCOUNTANT will do part time bkkpg. reas.; income tax report filed. Juniper 2182.

SITUATION WTD — BOOKS AUDITED KEPT, day or wk. Address M 451, Tribune.

SITUATION WTD—EXP. CANADIAN SEC-tor wants perm. coun. Address M 70, Tribune.

SITUATION WTD—MISCELLANEOUS OPEN TIME engagement. Address N 399, Tribune.

SITUATION WTD—ACCOUNTANT, EXPERT. Day or eves. Reasonable. Dprch. 0310.

Executives and Managers.

PUBLICITY MAN.

10 years' experience in all branches of press agent work, political, theatrical, motion picture, business; personal. Available for part time. Address P G 511, Tribune.

CREDIT MANAGER.

15 yrs.' exp., credits and collections, acctg., educ., constructive credit policy, will supply new ideas; bus. mgr.; salary $3,500. Address M 54, Tribune.

SITUATION WTD—COPY WRITER OR ASST. adv. mgr.; Chgo. knows adv. production and merchandising; N. Y. stud., yrs. road sales; now employed contracting dealers, outdoor plant owners, newspapers for large advtg. Available Jan. 1. Address N 349, Tribune.

CREDIT MANAGER.

Thoroughly experienced in handling of credits and collections; also as accountant and office mgr.; age 40, married, reas. salary. Address N 267, Tribune.

SITUATION WTD—PURCHASING AGENT, experienced in contractors' and quarrying equipment, heavy machinery, electrical and mill supplies. Best references as to character, ability, and integrity. Address N 392, Tribune.

OFFICE EXECUTIVE.

University grad. 35 yrs. old, thoroughly exp. in office routine, competent buyer and systematizer; good correspondent and executive; best of ref. Address N 183, Tribune.

SITUATION WTD—SALES MGR. OR CHIEF clerk, mgr. for manufacturer or mfr.'s representative in Chicago territory on commission basis; 17 yrs. exp. in radio and merchandising. Available March 1. Address A X 14, Tribune.

FACTORY MANAGER.

A capable organizer; up to date on production and prac. mechanic; a real executive; highest ref. Address N 353, Tribune.

ADVERTISING MAN.

Copy, proof reading; knows printing, engraving; can draw; physique, personality. Address N 185, Tribune.

ADV. AND SALES EXEC.

Experienced adv. executive who knows selling good on copy and adv. production. Careful buyer. Address M 371, Tribune.

SITUATION WTD—MANAGER, REAL EST. collecting, renting; property managed economical and efficient; will invest $5,000 with intimate knowl. of bldg. const. Address N 91, Tribune.

SITUATION WTD — SHOE BUYER AND manager, at present employed by one of Chicago's leading shoe stores, desires to make change; gentile, marr., can furnish best of ref. Address D 265, Tribune.

SITUATION WTD—YOUNG MARRIED MAN, thirty years old, as office manager, or a position of authority; full knowledge of accounting, financing, and systematizing. Salary $275 to $300. Address N 285, Tribune.

ADVERTISING MAN

of broad experience, can devote part time to preparation of ads., sales letters, booklets, house organ, etc. Address M 502, Tribune.

SITUATION WTD — PURCHASING AGENT or assist.; 15 yrs. experience; now employed; present company quitting business; best refs.; well qualified for mfg. industry; marr., age 35. Address M 184, Tribune.

SITUATION WTD—EXEC. BKPR., OFFICE mgr., capable taking charge small office or dept.; now emp.; desires con. with future; good business ediu.; age 27 and single; Al refs. Address M 518, Tribune.

SITUATION WTD—SALESMAN AND EXecutive, able to get results, wants article of merit to direct selling, as mgr. for Indiana. Address A Z 15, Tribune.

SITUATION WTD—MECH. ENGINEER, EXP. designer; proved executive; desires resp. conn. with mfg. or railroad. Address N 398, Tribune.

SITUATION WTD—CHICAGO CORPORATION lawyer moving to Boston will represent large mfg. company as New England manager and sales agent. Address M 150, Tribune.

EXP. EXECUTIVE.

Sales Promotion Organization, creative adv. plans. Address N 55, Tribune.

SITUATION WTD—RETIRE COUPLE WOULD like active management of apt., hotel, rmg. hse., or rest.; thoroly exped.; reliable; best ref. Address N 510, Tribune.

SITUATION WTD—YOUNG MAN, 27, DEsires conn. real est. office wk.; S. S. pref. 5 yrs.' exp. Capable of taking charge of office. Bal. basis. Address M 426, Tribune.

SITUATION WTD—17 YRS. EXP. CREDITS coll., inc. coll. ag. sales. m. order cor. resp.; marr. 33; emp. Address M 500, Tribune.

SITUATION WTD—YNG. MAN; RADIO CLAR stores exp. efficient; good advertiser, merchandiser. Address L 377, Tribune.

SITUATION WTD—AS MGR. OF LARGE quarry plant; practical and college training. Married; references. Address B A 12, Tribune.

SITUATION WTD — BY LIVE WIRE AS mgr. ladies ready to wear, or out city; 10 yrs. exp. R. J. RASSLER, Chelsea Hotel.

SITUATION WTD — MGR.; MARR. MAN, solic. exp., exec. ability; prest. know of bus.; want future. Address L 180, Tribune.

SITUATION WTD—MAN, 35; 13 YRS.' GEN. off., production, sales exp.; pref. mfg. line; A1 ref. Address N 304, Tribune.

SITUATION WTD—MGR. MAN, EXP., FACT. asst., off., sales, collect. shipping, corres., own car. Address N 311, Tribune.

SITUATION WTD—MAR. MAN, 25, GROC. mgr., clk., 6 yr. exp. Address L 403, Tribune.

SITUATIONS WANTED—MALE.

Professions and Trades.

AUTOMOBILE.

Young man, age 31, well educ., 10 yrs.' exp. in various phases of auto business; able to take charge of shop service work or sales. Address O 232, Tribune.

INDUSTRIAL ENGINEER.

Equipment or development work by university and experienced manufacturing man. 444 E. Kensington-av., La Grange. Phone 1185-W.

SITUATION WTD—GRADUATE CIVIL ENgineer, 6 years' exp. in structural designing, power plants and mills, 2 years as designer at sewage disposal plant; can be interviewed. Offers included salary. Address N 526, Tribune.

SALES ENGINEER.

MECHANICAL ENGINEER WITH 10 YRS.' ENGINEERING AND SALES EXPERIENCE WILL ONLY CONSIDER PRODUCT OF MERIT; willing to travel. Address O 319, Tribune.

HOUSE ORGAN EDITOR.

Nationally known newspaper writer, with H. O. exp., will edit your house organ in spare time. Address O 555, Tribune.

SITUATION WTD—LIVE WIRE ADV. MAN, window trimmer, expert sign writer, open for position Mar. 1st; 15 yrs.' exper.; practical mdse. man; highest credentials. Address B A 44, Tribune.

PRINTER

of better class; layouts; foreman wishes to make change. Buy interest if satisfactory. 1st class ref. Address O 490, Tribune.

SITUATION WTD—ENGINEER, 15 YEARS' practical exper. in refrigeration, electric refrigeration; good mechanic; capable of taking charge; age 36. Address N 118, Tribune.

SITUATION WTD—OILER, FIREMAN, EXP. around reciprocating engines and steam turbines; also oil burning and high pressure boilers. Address N 420, Tribune.

SITUATION WTD—ARTIST, COMPETENT, advertising illustrator, desires connection with studio or agency. Address N 291, Tribune.

SITUATION WTD—BY MECH. ENGINEER with 25 years' shop, designing, sales and business education; live N. W. Side. Address N 254, Tribune.

SITUATION WTD—PLUMBING AND HEATing shop or private parties; steam boilers installed, overhauled. Seeley 2712.

SITUATION WTD—COMMERCIAL ARTIST, employed, wants work in homes; 4 years' exp. Address K 5 588, Tribune.

SITUATION WTD — BY PLUMBER AND steamfitter; go anywhere. Address M 312, Tribune.

SITUATION WTD—TOOL DESIGNER, MEchanical draftsman; technical education; 22 yrs., age. Address N 513, Tribune.

SITUATION WTD—YNG., AMBITIOUS COMpositor-stoneman wishes pos. as asst. foreman or supt. Address O 496, Tribune.

SITUATION WTD — AS CARETAKER OF priv. estate by comp. gardener, sing., middle-aged, protestant. Box Lake in summer; knows how to put things over; wide exp., production, statistics, inc. tax, cred.; its; unusual ref. Address N 181, Tribune.

SITUATION WTD—AS GARDENER, EXP.; 4 years; good ref.; married; age 46. Address N 489, Tribune.

SITUATION WTD—MAN ON A FARM TO do chores around stock. Herman Reichert, 3568 Archer-av.

House Servants.

SITUATION WTD — JAPANESE, A1 COOK, in private fam. or gentleman's club; exp.; several yrs. in last place; best city refs. Hyde Park 9709. HAMA.

SITUATION WTD — COUPLE, EXP., A1 cook, maid; chauffeur-houseman; permanent; refs. Address N 418, Tribune.

SITUATION WTD—JAP. CHRISTIAN STUdent wants position in small fam.; plain cooking, housework. Douglas 5959.

SITUATION WTD—HOUSEMAN, GARDENer, single, competent; reliable, handy with tools, etc. Address P 252, Tribune.

SITUATION WTD—COOK AND HMAN., WIFE, cpie.; Evan.; ref. T. J. G., 1630 Berwyn-av; ship or like; exec. pos.; can relieve pres. of heavy care or handicap. Address N 473, Tribune.; out of Chicago. Address N 473, Tribune.

SITUATION WTD — CHIEF CLERK AND exec., ten yrs. in office, seeks opportunity offering future; exc. refer.; married; reliable man; for responsible position. Address M 263, Tribune.

Secretary-Sales Corresp.

Traffic or sales, exptd. corresp., accurate speed; stenographic notes; available immediately. Address N 424, Tribune.

SALES MANAGER

Promoter of sales by direct mail and agents. Not an amateur; radio experience; salary and commission preferred. Address O 482, Tribune.

SITUATION WTD—SKILLED ADVERTIS'G manager, 10 yrs. dept. of large steel co., sales to promotional depts. of large steel co., wishes to make perm. connection. Address O 580, Tribune.

SITUATION WTD—YOUNG MAN, EXPERienced in sales, can handle additional work. Address O 494, Tribune.

SITUATION WTD—PLATE MAN WITH SEV dentists; live city; $30 wk. Address N 447, Tribune.

SITUATION WTD — STEAMFITTER INstall hot water and steam heat. Address N 468, Tribune.

SITUATION WTD—ARCHITECT, DRAFTSman, exp. in F. S. D. perspectives; stone drafting. Address N 356, Tribune.

SITUATION WTD — BLDG. ESTIMATOR, thoroughly conversant with all trades, where low cost exp. needed. Address M 573, Tribune.

SITUATION WTD—AS PAINTER IN HOtel pfd.; Ger. 25, Brown 2220 N. Mobile.

SITUATION WTD—CARPENTER, REMOdeling repairs or new work. Prospect 1121.

SITUATION WTD—ART APPRENTICE, LIN 2346; 209 Diversey-pkwy. H. FROST.

SITUATION WTD — EXP. AUTO MECHhelper; reas. wages. Address M 71, Tribune.

SITUATION WTD—COMPOSITOR, STEADY, efficient and rel. Address N 302, Tribune.

SITUATION WTD—DENTIST, A1, ALL round exp. 7 yr. Address N 90, Tribune.

SITUATIONS WANTED—MALE.

Professions and Trades.

AUTOMOBILE.

Young man, age 31, well educ., 10 yrs.' exp. in various phases of auto business; able to take charge of shop service work or sales. Address O 232, Tribune.

INDUSTRIAL ENGINEER.

Equipment or development work by university and experienced manufacturing man. 444 E. Kens

WANTED—MALE HELP.
Stores and Offices.

TENOGRAPHER—SOME KEEN YOUNG man would like to learn advertising and selling in direct contact with "one of the big four" in the American advertising field; to do so if he is a quick, clean typist, an intelligent stenographer who can take the conversational kind of letter without losing his power jaw, can keep a small set of books and produce a steady volume of work; good salary now and no limitations on tomorrow. A real intelligent letter of application will secure an interview. Address P G 314, Tribune.

TENO.—GD. ALL AROUND ASSIST.; IN OIL co.; $35 start, if adv. gd. bus. Wa. 7232.

TENO.-SECRETARY—WRITE FULL DEtails, experience, age, references, salary. Address G K 150, Tribune.

TOCKKEEPER — WHO CAN PLAN OPEning new stock room for instrument factory moving into new location and who can take complete charge later; give age, experience and salary. Address P G 370, Tribune.

WITCHBOARD OPERATOR—EXP. NIGHT work. The Copeland Hotel, 5400 Sheridan.

TYPIST
er voucher work; exceptionally good opportunity; American; S. W. Side; give full details. Address P M 334, Tribune.

OUNG MAN, 18-21 YEARS,
for clerical position with north side manufacturing concern. This job offers an opportunity to learn an important branch of the business and advance to a more responsible position. Must be enterprising, have good education and live on or near north side. Write fully for interview state age, and telephone number. Address M G 638, Tribune.

YOUNG MAN
helper in carpet department. Apply to Mr. Boehm.
SPIEGEL'S,
115 S. WABASH.

OUNG MAN—WHO HAS HAD SOME EXperience in men's tailoring, to work in trimming Department. Good opportunity. Please give age, experience and wages wanted. Address S 511, Tribune.

OUNG MAN—23 TO 25 YEARS OF AGE; clean-cut sales type; general office work; exceptionally good opportunity; dearborn st. W. Side; give full details. Address P F 360, Tribune.

OUNG MAN—FOR OFFICE, OVER 17 YRS. of age; opportunity; wide-awake willing worker; responsible position. Oak Specialty Co., 5707 W. Lake-st.

OUNG MAN—FOR RETAIL SALES AND window display work; give phone. Address P G 489, Tribune.

Executives and Managers.
A NATIONAL ORGANIZAtion wants 2 capable men, college graduates preferred, having a good head of hair, between the ages of 26 and 30. Must come well recommended as to honesty, reliability, and integrity. Permanent office position. A bright future to the right men. Call 9 a. m., Monday, 307 Capitol Bldg.

SALES EXECUTIVE.

Must be active, capable young man, able to select and supervise department of 30 salesmen for one of the largest automobile truck concerns. Extraordinary opportunity for right man with good compensation and brilliant future promotion. Appreciate man who believes in and can carry out comprehensive plans of vocational solicitation and selling. Past automobile and truck experience is absolutely necessary but must have sales executive ability. State briefly selling experience and age for consideration. Address P A 519, Tribune.

PROSPECTIVE
MANAGERS.

WE CAN NOW PLACE A FEW OUTstanding men who are interested in becoming associated with a PROGRESSIVE 5 AND 10C STORE CHAIN. YOU MUST BEGIN IN STOCKROOM, FIRST STORE, CHICAGO, AND UPON MERIT EARN PROMOTION TO HIGHER POSITIONS. OUR STORE MANAGERS ARE EXECUTIVES AND DEVELOPED IN THIS MANNER. MEN BETWEEN AGES OF 21 AND 30 MOST DESIRABLE. IN REPLY GIVE FULL FAMILY RESPONSIBILITIES, EDUCATION AND EXPERIENCE. ADDRESS B A 32, TRIBUNE.

Real Estate Acreage Man.

A very reputable, highly regarded, and substantial, real estate corporation requires high grade acreage man

TO ORGANIZE AN ACREAGE DEPARTMENT.

To the right man—who can furnish A-1 references as to ability, experience and character, an exceptional opportunity and proposition will be given. Replies in strictest confidence, giving full details for appointment.

Our organization knows of this advertisement. Address G F 202, Tribune.

SALES MANAGER.

We can offer you the best proposition in the city—the right type of man is assured a future paying better than $2,000 per month. Apply in person after 10 a. m.

MR. STELLA,
29 N. Clark-st.

A High Grade Young Man
AS ASSISTANT TO BUSY EXECUTIVE.

An unusual opening for a young man possessing native ability, tact and willingness to go real places. Past experience not absolutely necessary, if qualified otherwise. Those who have high school education preferred; starting salary about $2,000, but with no reasonable limitation to executive progress and increased earning capacity. Write all about yourself, stating age, education, telephone number, present occupation, and general qualifications. Your letter will be treated in strict confidence. Address M L 470, Tribune.

A
YOUNG EXECUTIVE,

Between 21 and 25 years of age, with some knowledge of accounting. This is a permanent position with a large company on the South Side, which offers unusual opportunities for advancement along executive lines. No applications considered unless photograph is enclosed; please give telephone number. Address O L 310, Tribune.

OFFICE MANAGER,

Experienced in accounting, costs, credits, collections, and correspondence. Rare opportunity for clean cut, acressive man about 35 years of age who has initiative and can assume responsibility. Experience in furniture or allied trade preferred, but not essential if state age, education, business reference and salary desired. Address M L 65, Tribune.

MANAGER

For millinery dept.; must have State-st. experience to qualify; good salary; position now open. Apply at once to Mr. Walker, Main floor.

F. B. GEORGE CO.,
131 So. State.

LUNCHROOM MANAGER.

We have a splendid opening for a business builder and a live wire. Must have knowledge of cooking. Excellent opportunity for the right one. Call between 8-10, 3-6.
MESSENGERS'
237 E. Ontario-st.

MANAGER—EXP. REAL ESTATE MAN TO take charge of branch office on West 26th-st.; to sell 70 W Washington-st.

ENTERPRISING MANAGER—23 TO 30 YRS. old; one who has had experience employing boys under 16; must be reliable and strong; references required; and a Gentile pref. Address N S 55, Tribune.

YOUNG MAN—TO ASSIST IN CORRESpondence and collection in credit dept. of large wholesale jewelry house; state experience, education, age, and salary. Address O A 546, Tribune.

MANAGER—I OWN COPPER SHOP, FOUNdry, machine shop in Milwaukee; want reliable party to operate same; prefer party who has owned similar property. Address P G 507, Tribune.

CIRCULATION MANAGER — EXPERIenced for CHICAGO TOPICS Magazine, Suite 527 431 S. Dearborn-st.

EXECUTIVE—WHO CAN BUILD WHOLEsale candy sales force; must have personal following. Address M O 270, Tribune.

EDITOR—ASST.; FOR TRADE JOURNAL. Write agr. exp., sal. Rm. 507 Traders Bld.

WANTED—MALE HELP.
Executives and Managers.
SALES MANAGER.

The organization of a new department makes it possible for a few high grade sales executives to secure positions with unlimited opportunities. This department is just entering upon an extensive selling campaign of the choicest subdivisions on the North Shore. The property is being sold with all improvements in and paid for, and building will be started in a few weeks. Railroad station and North Shore electric station adjoining property. Lake Michigan is only four blocks away. Prices are so low and property so beautiful that prospects buy on sight. Call and see Manager of North Shore Properties.

KRENN & DATO, Inc.,
EXCLUSIVE AGENTS FOR MRS. ROCKEFELLER McCORMICK PROPERTIES.
Room 204, 1009 N. State-st.

ATTENTION.

GENERAL MANAGER
REAL ESTATE.

WE HAVE AN OPENING FOR A GENERAL MANAGER, EXPERIENCED AND WITH A FOLLOWING OF MEN.

OUR ORGANIZATION HAS SET A RECORD DURING THE PAST SIX MONTHS. SIX SUBDIVISIONS SOLD OUT. WE ARE SHORTLY MOVING INTO OUR NEW OFFICES, AND TO THE MAN WE HIRE A CONTRACT WILL BE GIVEN SECOND TO NONE IN CHICAGO.

IF MAKING REAL MONEY SPOILS YOU, DON'T WASTE YOUR TIME OR OURS BY ANSWERING THIS AD.

WRITE GIVING FULL DETAILS OF YOUR EXPERIENCE, ETC. AN INTERVIEW WILL BE ARRANGED FOR YOU. ADDRESS P G 350, TRIBUNE.

JUNIOR EXECUTIVES.

Large, fast growing electrical manufacturing concern located on west side has openings as follows:

Credit and Collection Mgr.

Young man, 24 to 28 years, with slight knowledge of accounting; must write a good letter and be a hustler.

Tabulating Machine
Department Head.

Young man, 24 to 28 years, experienced on electric Hollerith machine with printer attachment, able to operate key punch fast; prefer man with cost department experience in a manufacturing plant; slight knowledge of accounting needed.

Stockroom Head.

Man about 25 years, to receive and disburse stock fast and accurate worker; electrical experience preferred.

The above positions are important ones in our organization and a great deal of care will be exercised in selecting the right men. Write fully, giving complete personal history, former employers, and salary expected. Address M G 302, Tribune.

SALES EXECUTIVE.

A Sales Executive who wants to capitalize his experience will find it to his advantage to call on J. H. Kroeger.

Mr. Kroeger wants two men who are capable of organizing, developing and supervising, must know how to build, hold and direct a hard-hitting sales organization.

THIS IS REAL ESTATE.

The property they will sell is highly restricted business and residential, in the most active real estate selling district in Chicago. It has been selected because of its strategic location. It is surrounded on two sides by an industrial development representing an investment of over $300,000,000.

This Company is the most reputable and liberally financed in the field.

Salesmen are supplied with leads. These leads represent qualified prospects who have expressed a desire to have salesmen call.

Mr. Kroeger will be glad to see you between 9 a. m. and 2 p. m. and 4-8 p. m. Monday.

307 N. MICHIGAN-AV.,
Entire 23d Floor.

DIVISION MANAGER.

ACCOUNTANT—25-35 YEARS OLD, by prominent clock and bell manufacturer, systematizing and sales experience and tactful personality desirable. Give age, family, finances, education, and details of employment and experience in order by date, also references and inclose recent photograph. Written application must be complete to obtain interview, but will be held confidential. Dept. G. P. GRAHAM BROTHERS, Detroit, Mich.

JUNIOR EXECUTIVE

who seeks greater responsibilities than he has at present. We have in mind young man not over 26, with university training, preferably along accounting lines, neat in appearance, pleasing personality, and with a real capacity to develop further in a large growing concern. Salary to $45 WEEKLY to start.

If you look upon the future as more important than the present, write us briefly your qualifications, age and salary, and send photo which will be duly returned. Address P O 162, Tribune.

SALES EXECUTIVE

wanted by an established firm of national reputation to develop a New England and wholesale millwork and lumber business in eastern and southern products; consider only executive of large earning capacity experienced in millwork and qualified to handle manufacturing and merchandising for this territory, as it is his own business; complete business experience in detail, including salaries expected, must accompany application. Address P. O. Box 1795, Boston, Mass.

Assistant to Manager

of rolling and manufacturing department, large Chicago loop house; age 25 to 35; rolling, binding, engraving, card cutting, or envelope experience desirable; opening offers permanent connection with excellent future prospects; sell yourself to us, stating age, past and present employers and experience in brief; all information will be held in strict confidence. Address N S 155, Tribune.

Credit Clothing Store
Manager.

Exceptional opportunity for Credit Clothing Man who can handle $50 in live, middle west city; have opening offering a splendid drawing and commission arrangement. State age, experience. Apply at once. MOSKIN BROS., INC., 215 Fourth-av., New York City.

SALES EXECUTIVE—OUR STAR SALESman paid income taxes on $100,000 last year; $1,200 of our men paid income taxes on over $10,000 last year. If you are interested in a sales executive position, are interested in a permanent connection, of average intelligence, willing to work. If you are acceptable we are confident your name will occupy a prominent position in the income tax list next year. Address P G 370, Tribune.

AUDITOR—YOUNG MAN, UNDER 35, WHO has had at least 5 years recent experience as a branch bookkeeper for one of the as a branch bookkeeper for one of the large meat packers. The successful applicant for this position must possess ability beyond that of an ordinary office man, and opportunities are limited only by his ability to develop. Replies must contain full details of your experience, etc., and telephone number. Address O A 156, Tribune.

SALES MANAGER—EXCEPTIONAL OPENing with manufacturer selling through agents. The man we want is working at present as sales manager or assistant sales manager; must be forceful letter writer and able to write good copy and make own layouts. Give full details in first letter. All replies confidential. Address M 145, Tribune.

LEATHER GOODS FOREMAN — EXPERIenced in the manufacture of card cases, wallets, pocketbooks, purses, and other leather specialties usually sold for advertising purposes; middle west manufacturing plant located in small progressive town, has opening for a man highly skilled in the making of leather goods and to whom can be entrusted the handling of others. Permanent position. Fine working and living conditions. Address U. G. BROWN & SON, 222 East Superior-st. Tel. Superior 5126.

WANTED—ASSISTANT
BANK CASHIER

to take entire charge of real estate department. Must have technical college training, prepare papers and make loans and ability to market same. Give full information in regard to experience, age, education, salary expected, and photo prepared to give highest references do not answer. Address J X 391, Tribune.

SALES MANAGER.

Successful man to organize crew of salesmen for prominent Tampa Realtor. Work is permanent and possibilities are unlimited.

For further information direct your reply to SAM GREENE, Sales Director,
BURDON HUNTER, INC.,
Tribune Bldg.,
Tampa, Fla.

SALES PROMOTION
Correspondent—Large Mail

order house needs young man with good education, between 30 and 35 years of age, in sales promotion department. Excellent opportunity; position permanent to right person. State previous experience. All correspondence strictly confidential. Address M L 64, Tribune.

EXECUTIVE.

An efficient business executive possessing initiative and the ability to handle employees and clients, to take charge of a department, must be between 35 and 45 years of age, furnish A1 social and business references. The man selected will be given an interest in the business. Financial arrangements to be made at interview. Replies confidential. Address O M 64, Tribune.

INDUSTRIAL ENGINEERS.

I want 5 high class men with factory wage incentive experience to establish proper production standards, install production control methods and do general industrial engineering work. Give complete history. Information will be kept confidential. Address O E 101, Tribune.

SALES MANAGER—
LARGE AUTO PAINTING SHOPS

want division sales manager; immediately; capable of earning upward of $5,000 a year; one who can go out in field and personally sell large contracts, then train and direct others. A big opportunity for man of ability and energy. State qualifications and experience. Address O M 70, Tribune.

AUTOMOBILE INSURANCE

District managers and agents wanted for Chicago and Chicago suburban territory. Commission or contract, including renewals. Unusually attractive. Responsible company that believes in helping its representatives. For confidential phone Mr. Flanders, Ran. 4617, 1125 1st Nat. Bank Bldg.

SALES EXECUTIVE—EST. MFG. FIRM 30 yrs. in business, requires an exp. man. We have an est. product, good trade territory, and need a responsible man capable of reorganizing our entire sales structure. Complete details and experience in first letter. Address P C 403, Tribune.

MAN—EXPERIENCED IN THE HANDLING of a large correspondence filing department who has had actual experience with the LIBRARY BUREAU SYSTEM. Must have executive ability and of good appearance; 35-45 yrs. of age. Address K H 378, Tribune.

Boys—Office and Factory.
BOY, OVER 17,

For shipping room; neat and courteous. LOREN MILLER & CO., 4722 Broadway.

BOY—16, FOR OFFICE AND DETAIL WORK. Opportunity for advancement.
ILLINOIS LIFE INSURANCE CO.,
Illinois Life Bldg., 1212 Lake Shore-drive.

BOY—IN DRUG STORE, DELIVERY AND in-side work; days. 5737 W. Lake. C. D. Lighfoot.

BOY—TO DO JOBS AROUND FACTORY; must be familiar with lathe work pref. WESTERN IGNITION CO., 547 W. Lake-st.

BOY—TO WORK AFTER SCHOOL. SIXTH floor. 501 S. Dearborn-st.

WANTED—MALE HELP.
Executives and Managers.
FUND
CAMPAIGN

CONTRACT WRITERS: Two men of impeccable character and appearance and of personality and forcefulness that will make fixed impression upon executive officers and other leaders in affairs of hospitals, colleges, community churches, fraternal orders, and National charitable organizations and local eleemosynary institutions of established merit. Their work will include closing of contracts for fund and publicity campaigns for an out of Chicago organization and their territory will be various sections of United States and Canada. Selected individuals substantially will be made financial partners in all net returns from campaign contracts written by them.

This will net $15,000 to $25,000 yearly to each man who can do this work. Only men with a proved record of accomplishment will be considered.

We also need six experienced club men immediately, to manage present campaign in Chicago to get balance of 15 Founder-Directors and 400 members for a wonderful, exclusive Northern Wisconsin Country Club. Full commission of 20% or $100 per member will be paid to fully qualified club men.

In replying, give full history of your experience in the sales field and otherwise, kind of commodities sold, organizations represented, present occupation and employer, age, education, and condition. Application will be held in strict confidence.

Address
SALES DIRECTOR,
M 267, TRIBUNE.

SALES MANAGERS
WHO ARE LOOKING FOR
THE ONE BEST OPENING,
WE OFFER YOU

A CHANCE TO SELL the finest properties in the Chicago territory, well located and reasonably priced—the kind that assures the buyer quick profits and therefore makes sales easy.

EXTENSIVE ADVERTISING will support your selling efforts.

UNLIMITED CO-OPERATION.

LIBERAL COMMISSION.

AND BONUSES

will reward your efforts.

If you really mean business and want to make 1926 the banner year of your life, call

Asst. Gen. Sales Mgr.,
Subdivision Sales Office,
1009 N. State-st.
KRENN & DATO, INC.,

EXCLUSIVE AGENTS FOR MRS. ROCKEFELLER McCORMICK PROPERTIES.
Main Office:
936 N. Michigan-av.
Superior 7046.

SALES MANAGER,
REAL ESTATE,
CALUMET DISTRICT.

Large Chicago organization can place the man who can sell and handle salesmen in one of the best paid sales executive positions in Chicago. The income of the man who filled this position last year was $20,000. References required. The worth of this position can only be realized upon interview; confidential. Address O L 505, Tribune.

BUYER AND MANAGER

for our Drapery Department. Must be able to take full charge of department, including shade and drapery workrooms. Permanent position for one qualifying. Give experience, references, and salary wanted in first letter. Address HUGO G. WESNER, President, The Wm. Barrie Dry Goods Co., Saginaw, Mich.

FIRE INSURANCE

CHIEF EXAMINER.

GOOD POSITION FOR MAN, 30-35, WHO IS NOW EXAMINER BUT HAS THE ABILITY AND DESIRES THE OPPORTUNITY TO SUPERVISE TERRITORIAL DIVISION. HIGHEST REF. GIVE AGE AND EXPERIENCE.

ADDRESS O M 79, TRIBUNE.

AGGRESSIVE MAN

who can organize bands and orchestras for one of Chicago's leading musical instrument houses. Give name, address, and phone. Address P Q 97, Tribune.

WANTED—MALE HELP.
Executives and Managers.
SALES MANAGER.

We manufacture and sell a nationally advertised Advertising Novelty with many exclusive features. We need a sales manager for this territory to secure and handle large volume orders. To the right man we will make a very attractive, growing proposition.

If you have been successful in selling advertising novelties, write us at once, outlining full experience, previous connections, etc., in first letter. Appointment later. Address P G 322, Tribune.

EXTRAORDINARY
OPPORTUNITY
FOR SALES MANAGER.

One of our clients, a large and well known Chicago manufacturer of a food product, desires the services of a young, energetic, and experienced sales manager. This is an opportunity to make a lifetime connection with an old established company that you will be proud to represent. Write us in strict confidence, describing your experience and success in detail. Collins-Kirk, Inc., 750 N. Michigan-av.

SENIOR ACCOUNTANT.

Permanent position and exceptional opportunity for man who can qualify. We are a well known, highly regarded organization and can offer an unusual proposition to the right man. Reply in confidence, giving full details as to experience, former connections, age, etc. An interview will be granted. Our organization knows of this advertisement. Address G F 97, Tribune.

ASSISTANT
SHOE BUYER.

We have an opening for thoroughly experienced assistant. Applications will be considered only from men with a clear record of experience with a high grade clientele. Apply at Supt.'s Office, 14th floor.
MANDEL BROTHERS.

WANTED—MALE HELP.
Boys—Office and Factory.
BOYS—ERRANDS.

17 or over; only clean, intelligent, ambitious boys need apply. Good opportunity. Apply Monday morning before 8:15.
LORD & THOMAS,
ROOM 702,
400 N. MICHIGAN-AV.

BOY.

16 or 17 years of age, who is mechanically inclined for cutting department.
A. STEIN & CO.,
1151 W. CONGRESS-ST.
CORNER RACINE-AV.

BOYS.

Large loop bank has opening for several boys for office and messenger work; splendid opportunities; reply in own handwriting, stating age and education. Address N D 371, Tribune.

BOY

over 16, American, for mailing dept.; hours 7:30 to 5:30. Call Monday after 5 o'clock. See Mr. E. Thompson.
JOHNS-MANVILLE, INC.,
1737 S. Michigan-av.

BOYS—ABOUT 16 YEARS OLD, BY INVESTment banking house. Prefer high school graduates. Answer in own handwriting, giving full information about yourself. Address O A 339, Tribune.

BOY,

17 years of age, general office, fire insurance company; salary $55 per month. Address M G 312, Tribune.

BOY—16 TO 18 YRS. FOR ERRANDS AND inside work in stock and order dept.; good opportunity for bright and willing worker. Address O A 186, Tribune.

BOY—TO WORK AFTER SCHOOL; MUST be 16, with grocery experience and live on South Side. Apply 4517 S. Indiana-av., Sunday, 10 to 12.

BOY.

High school graduate preferred. INTERNATIONAL FILTER CO., 333 W. 25th-pl.

EXPERIENCED CADDIES.

There is a real money making opportunity waiting for young men who want to sell and who have a real knowledge of golf; full or part time proposition; state experience, age, and give three character refs. Address P P 70, Tribune.

OFFICE BOY

for position in loop; must be neat and not afraid of work; write giving age and salary expected. Address N F 315, Tribune.

OFFICE BOY

in general fire insurance office; give age, salary and phone No. Address N D 583, Tribune.

OFFICE BOY—17 YEARS OLD, AT LEAST 2 years' high school; opportunity for advancement. INTERNATIONAL HARVESTER CO., 606 S. Michigan-av., 6th floor.

OFFICE AND RELIABLE MAN—STARTING salary $50 Apply RADIO CORPORATION OF AMERICA, 10 S. La Salle.

OFFICE BOY AND TIME CLERK—16 YRS. old. Worthington Pump & Machinery Corp. B, 820 Old Colony Bldg.

Professions and Trades.
ACME AUTOMATIC SCREW MACHINE OPerators. Machinery Products Corp., 156 Whiting-st.

APPRAISERS.

First class construction and mechanical men willing to travel. Apply to
COATS & BURCHARD CO.,
844 Rush-st.

APPRAISER, MECHANICAL
expd. Address P M 368, Tribune.

ARCHITECTURAL
DRAFTSMAN,

experienced on fixture layouts and fixture details.
SEARS, ROEBUCK & CO.,
Homan-av. and Arthington.

ARCHITECTURAL DRAFTSMAN—DESIGNer, working plans and details. Give complete history, qualifications, experiences, salary desired, and personal information. Send samples of work, including wash and pen drawings. College graduate preferred, with some practical field experience on buildings and sales. R. F. Moore, Cedar Rapids, Ia.

ARCHITECT—LICENSED.

Good on design and perspectives.
Harry Morrison, 300 Wrigley Bldg.

ARCHITECTURAL DRAFTSMAN — AN DEsigner; all around draftsman, to take charge; sal. and bonus; state age, exp., sal.; reply confidential. Address M 580, Tribune.

ARCHITECTURAL DRAFTSMAN—CAPABLE of laying out floor plans, apt., hotels, residences, etc. Mechanical exp. preferred. Apply Rm. 504, 130 N. Wells.

ARCHITECTURAL DRAFTSMAN — FIRST class, to go to New York. Address N 348, Tribune.

ARCHITECTURAL DRAFTSMAN — COMPEtent on working drawings. 208 S. La Salle-st., Room 855.

ARCHITECTSMAN—MUST HAVE APT. bldg. exp. Rm. 704, 111 N. Dearborn.

ART DIRECTOR

of broad experience, for quality engraving and printing house in Chicago. Address N D 566, Tribune.

ARTIST-DESIGNER AND LETTERER.

We must add another designer and letterer to our staff. Only those who live in New York and believe you have the ability to measure up to the standards of our reputation require man who can sell "electrical illustrators" send us reproductions of five or six representative samples of your work. Tell us about your experience and salary desired.

MARTIN ULLMAN STUDIOS, INC.,
250 Park-av., New York.

ARTISTS' APPRENTICES

interested in learning commercial art; unusual opportunity to associate with high class illustrators in men's fashions. Call between 9 and 5 p. m. Advertisers' Illustrating Co., 1601 S. Michigan-av.

ARTIST — LETTERER AND DESIGNER, must be thoroughly experienced man of ability; permanent position in commercial art department of large Chicago photo-engraving plant; state experience and salary expected. Address P G 316, Tribune.

Artist Photo Retoucher.

We want a high class man, capable of handling a wide variety of subjects. Call Sup. 0721 for appointment.

ARTISTS.

Experienced; good clean lettering, layout; also man able to do high class carton work. Address H E 292, Tribune.

ARTIST LETTERMAN,

Capable of doing finest quality work in a speedy manner. Call Sup. 0721 for appointment.

ARTIST.

Have studio and some work for commercial artist. KINMAN & ART STUDIOS, Cawker Building, Milwaukee, Wisconsin.

ARTIST—MECHANICAL RETOUCHER; A1 man; steady position, at once. MANDEL ENGRAVING CO. & ART STUDIOS, Cawker Building, Milwaukee, Wisconsin.

ARTIST—WE WANT THE BEST ILLUStrator and the best letter and design man in the city of Chicago. Phone Superior 3167 for appointment. George L. Roberts' Studios.

ARTIST — FAMILIAR WITH ARCHITECture. Period ornament and design. Colorist preferred. Address O 407, Tribune.

ARTIST—MAN FOR MECHANICAL RElouching and wash drawings. BLOMGREN BROS. & CO., 512 Sherman-st.

ARTIST—WHO CAN DO LETTERING AND some air brush work. Address O E 129, Tribune.

ARTIST—THAT CAN MAKE LAYOUTS AND dummies. Must have creative ability. Address A W 49, Tribune.

ATTORNEY.

Wanted—In rapidly growing business, an attorney thoroughly experienced in real estate law and titles. Good future for capable man. State age, education, experience, and salary. Address P G 351, Tribune.

AUTOMATIC SCREW
MACHINE OPERATORS.

Acme and Davenport operators for day and night shifts. Bonus to good men.
BASSICK MFG. CO.,
2650 N. Crawford-av.

AUTOMATIC SCREW MACHINE OPERATOR —Man experienced with B. & S. and Cleveland machines; brass and steel work; state experience, references, and wages required; N. W. Side. Address E T 438, Tribune.

Automatic Screw Machine

setter, for Gridley multiple spindle machine. 1026 S. Homan-av.

AUTOMOBILE
BODY FRAMERS
BODY DRESSERS
BODY PANELERS
METAL FINISHERS.

Take Harlem car west on Grand-av. to 5800.
YELLOW TRUCK & COACH
MANUFACTURING CO.,
5801 W. DICKENS-AV.

AUTOMOBILE MECHANICS.

Only men thoroughly experienced on Buicks apply; references required. South Chicago Auto Sales Co., 9012-16 Commercial-av.

AUTO TRIMMER—FIRST CLASS, TO MANage trim shop in large auto paint shop; percentage basis; good loc.; wood, prop. MOTOR BODY PAINTING CORP., 2332 Cottage Grove.

WANTED—MALE HELP.
Professions and Trades.
AUTO MECHANICS.

Heavy duty and Ford mechanics; also mechanics' helper.
NATIONAL TEA CO.,
1000 CROSBY-ST.

BAKER—GRADUATE BREAD BAKER, FOR service dept., with at least 10 yrs.' practical experience. Chohe several states. State age, experience, salary, nationality. Address P K 203, Tribune.

B. & S. SETTER AND LAYOUT MAN—Factory, city limits; state wages. Address K N 467, Tribune.

BLACKSMITH,

Experienced in ornamental iron work, gates and grilles. 647 N. Green-st.

Builders' Hardware Man,

Capable of estimating from plans; state experience and references. Address O L 309, Tribune.

BUTCHER MANAGER.

A1 man that is capable of handling men and also know the meat business; no other need apply. Call Sunday from 8 a. m. to 5 p. m. MR. SHAPIRO, 3223 Ingleside-av.

CANDY MAKERS!

I want a first class all around candy maker who can make up to date candy kitchen style goods; a truly unusual opportunity for the man who qualifies.

Ask for Mr. Sims at the "North Minute Shop," New Union Station, on Sunday from 10 a. m. to 3 p. m., or any time after 9 a. m. Monday.

CARPENTER FOREMAN—ON REINFORCED concrete work; able to swing big job; read plans and get results. Address L P 314, Tribune.

CARVERS—HAND; WOOD. APPLY 614 N. Carpenter-st.

CHAUFFEUR—WHITE, YOUNG MAN NEAT appearance; driving exp. on Pierce car; careful driver; ref.; $35 per wk.; S. Side, permanent pos. Address N D 570, Tribune.

CHAUFFEUR — MUST HAVE 2 YEARS' experience with one private family; state fully experience; also age, salary, and phone. Address N 417, Tribune.

CHEMICAL ENGINEER—WHO HAS HAD graduate study in physics or physical chemistry and several years' industrial experience since graduation; state clearly your qualifications, age, and starting salary expected. Address O D 501, Tribune.

CHEMIST — EXPERIENCED IN RUBBER technology, who is qualified to take charge of Laboratory. Factory located in middle west. In 1st letter give full details, such as previous experience, salary expected, when available, etc. Address B A 18, Tribune.

CHEMIST—EXPERIENCED; FOR COMMERcial laboratory; excellent opportunity. Address M G 311, Tribune.

CHEVROLET MECHANIC — EXPERIENCED, who can hit flat rate. Durst Chevrolet Co., 741 W. Jackson-blvd.

CLAY MODELER—FOR CAST STONE WORK, immediately; steady position for right man. State experience and salary desired. THE ANCHOR COMPANY, INCORP., 512 N. Rome-av., Tampa, Florida.

CLOTHING QUALITY MAN.

A large out of town men's wholesale clothing manfr. has an opening for a high grade quality man; must be an exceptional, first class, all around tailor with executive ability. This position offers unlimited opportunities to the one who qualifies. Must be willing to leave city. Answer in detail, giving experience, age, etc. Address M L 468, Tribune.

COMBINATION MILLWRIGHT AND MAchinist—One accustomed to erecting machinery. Franklin 9450.

COMMERCIAL ARTISTS — ALL AROUND ability and experience; applicants state salary desired and send varied samples, indicating time taken on each. Jacobs & Co., Clinton, S. C.

COMPOSITOR—LUDLOW OPERATOR. ONE thoroughly experienced on Ludlow open work. Write giving full particulars. MOTSCHALL COMPANY, 2941 E. Warren-av., Detroit, Michigan.

COMPOSITOR—CHICAGO BINDER & FILE Co., 500 W. 31st-st.

CONSTRUCTION ENGINEER — WITH EXperience in designing and field work. An experienced man need apply. When writing state age, nationality, experience in detail and salary expected. Address B B 2, Tribune.

COOPER—TO TRIM TIGHT BARRELS. JERsey Creme Co., 589 E. Illinois.

CORSET CUTTER, EXPERIENCED IN UNIVERSAL OR EASTMAN MACHINE OPERATION. ADDRESS MODART CORSET COMPANY, SAGINAW, MICHIGAN.

CUTTERS AND TAILORS — NEAT APPEARing man who will work part all time at a profitable business. See MR. KAUFFMAN, 123 W. Madison, Suite 305.

CUTTER.

Experienced on special measure made dresses. Apply 7th floor, 502 S. Wells-st.

CYLINDER PRESSMAN.

Union; first class man only. Address N S 502, Tribune.

CYLINDER PRESSMAN — EXPERIENCED, American Loose Leaf Co., 121 N. Green-st.

DESIGNERS.

3 first class rolling mill designers and 1 checker; in southern city. State age, exp., phone, etc. Address N 431, Tribune.

DESIGNERS.

3 first class blast furnace designers and 1 checker; job in south. State age, exp., etc. Address N 429, Tribune.

DESIGNER.

1 first class open hearth furnace designer; out of town. State age, exp., phone, etc. Address N 428, Tribune.

DESIGNER.

A No. 1 power house designer and 1 power house checker; out of town. State age, exp., phone etc. Address N 439, Tribune.

DESIGNER FOR LIGHTING FIXTURES; must have experience. Write or call ROYAL FIXTURE CORPORATION, 376 Broadway, Milwaukee, Wis.

DESIGNER AND CUTTER—EXPERIENCED for ladies' silk underwear. Address N S 6, Tribune.

DESIGNER—TO ASSIST IN THE DEVELopment of machinery and tools for sheet metal products. Give complete outline of experience and qualifications. References in your first letter. Address B A 37, Tribune.

DRAFTSMAN—ARCHITECTURAL. TO WK. in Hammond, Ind.; Illinois license preferred; splendid opportunity. Address N S 142, Tribune.

DRAFTSMAN—ARCHITECTURAL DESIGNers and draftsmen with large office building experience; long employment. Leonard Construction Co., 37 Wabash-av., Chicago.

DRAFTSMAN — WITH GENERAL EXPERIence in industrial plant work; buildings and machinery. SHERWIN-WILLIAMS CO., Engineering Department; Pullman 5460.

DRAFTSMAN — FOR PATENT OFFICE work. State qualifications and salary expected. Address O M 68, Tribune.

DRAFTSMAN—EXPERIENCED ON DETAILing steel plate and tank work. Hamlar Boiler and Tank Co., 9025 W. 60th-st.

WANTED—MALE HELP.
Professions and Trades.
DRAFTSMAN AND
CHECKER.

A high grade man who has had at least 4 years' experience designing small sheet metal parts. Good salary for man who can qualify. Apply Employment Bureau after 1 p. m., Monday.
EDISON ELECTRIC
APPLIANCE CO., INC.,
5660 W. Taylor-st.

DRAFTSMEN.

First class men, with automobile body experience.

Take Harlem car west on Grand-av to 5800.
YELLOW TRUCK & COACH
MANUFACTURING CO.,
5801 W. DICKENS-AV.

DYER—MUST BE A FIRST CLASS WASHer, in cleaning and dyeing house. Good salary and steady position for a steady man. EAGLE CLEANERS, 7062 N. Clark-st.

ELECTRICAL ENGINEER
with technical training, 1 or 2 years' experience, preferably at the drafting board, to take charge of engineering details in a rapidly growing concern; give age, experience, and full particulars in first letter; permanent position to right man; location, Milwaukee district. Address L G 532, Tribune.

ELECTRICIAN.

Thoroughly familiar with complicated signal circuits and with mechanical ability for erecting such systems; salary $40 week, with traveling expenses allowed outside Chicago; Fidelity bond required; prefer man around 30 years of age, capable handling men; write fully, giving record of training, experience, with references. Address O C 428, Tribune.

ELECTRICAL DRAFTSMEN

for general electrical engineering work, including power stations and transmission lines; state experience, salary, date available. Address N S 527, Tribune.

ELECTRICAL BENCH AND MACHINE hand—For electrical work; must be experienced. Holtzer Cabot Electric Co., 6161 S. State-st.

ELECTRICIAN — MAINTENANCE, AFTERnoon shift.
PETTIBONE-MULLIKEN, 4710 W. Division.

Enameler and Sprayer,

First class. INDESTRO MFG. CO., 2650 Coyne-st.

ENGINEER—BY TRUCK AND BUS MANUfacturer; 25-35; industrious, selling experience, and tactful personality desirable. Give age, family circumstances, education, and details of employment and experience in order by date also references and inexpensive photograph. Written application must be complete to obtain interview, but will be held confidential. Dept. G. P. A., Graham Brothers, Detroit, Mich.

ENGINEER DRAFTSMAN.

capable of handling shop as assistant production manager building CONCRETE MIXERS and other similar builders' equipment. Give age, experience, references, and salary expected. Address M 313, Tribune.

ENGINEER—MECHANICAL, YOUNG, WITH analytical ability, some experience on costs desirable, good opportunity with large concern; state education and experience. Address P K 215, Tribune.

ENVELOPE MACHINE ADJUSTER—EXPErienced on Smithe web machines; state experience, reference, wages. Address B A 6, Tribune.

ESTIMATOR.

Plumbing contractor; South Side; experiencer; reference. Address N S 537, Tribune.

ESTIMATOR—EXPERIENCED IN BUILDING alterations and with thorough knowledge of all lines of work. Address M G 541, Tribune.

EXAMINER — FINAL, ON coats. Call Monday a. m.
THE ROYAL TAILORS,
731 S. Wells-st.

EX-YELLOW CHAUFFEURS

You worked for us. You changed. You tried the other fellow. We gave you a square. We pinned our faith to you. If you quit voluntarily and had a good record, we want you back. Never in the history of our company was business as good as it is today and this new year promises to be the greatest we have ever had. Think it over and then come to the employment office at 57 21st-st.

FEATURE WRITERS—ON LIFE, SOCIETY, theater, fashions, art, music, books, idiosyncrasies, etc., for CHICAGO TOPICS; literatures, art, verse or prose; for pay or without as agreed upon. Editor, 527, 431 So. Dearborn-st.

Feeders—2 Experienced.

Open shop, for two color Miehle presses; label stock; sheet 40 in. by 61 inches; steady work; $35 per week of 50 hours. Apply at once. The Ingram Richardson Lithographing Co., Carton Factory, Marseilles, Ill.

FILTRATION ENGINEERS.

wanted; engineers experienced on the design of large water filtration plants. Write fully, giving complete details of positions held, extent of experience, and least salary acceptable. Address P G 349, Tribune.

FIREMAN—LICENSED, FOR NIGHT DUTY. Mount Sinai Hospital, 110 S. California.

FOLDING PAPER BOXES.

Babcock cylinder cutting and creasing presses, die maker, and International Gluing Machine operator. Also feeders for Thompson presses. Positively no interest granted unless you have written references and are absolutely A-1. WESTERN PAPER BOX CO., 172 N. Green-st.

FOLDING BOX DI

WANTED—MALE HELP.
Salesmen, Solicitors, Etc.

A SALESMAN.

Let's forget for the time being that you are a Salesman seeking a new connection and that we are a big organization serving over 17,000 concerns in American business today. Let's get our heads together and see what there is about our big Plan that is making these concerns renew and buy it year after year.

We cut pay roll losses—we cut overhead expense—we increase production—we not only promise to do it, we DO IT, and we carry proof of these statements over the signatures of Executives who are recognized and respected the country over.

Right now our 90 representatives are earning 100% more than they ever earned before in their previous positions, and they will earn still more in commissions, as our Users are clamoring to renew their contracts.

Due to several promotions in the ranks of our Sales Force, whereby we promoted Salesmen to Executive positions, we are now ready to fill up these ranks with men who can qualify for work such as ours.

These men must be between the ages of thirty and forty years—must be able to call on Chief Executive Heads in business—must be able to dominate and sell on the first interview. These men must have a background showing an earning capacity of $5,000 per year or more. They must have the ability to convince Mr. Executive, and they carry unquestionable proof to cover any statements or claim they may make.

We can place a man in a central west territory that is now open, under exclusive contract with full credit on all renewal business to be secured in this territory—thereby putting him immediately into an earning capacity from $10,000 to $20,000 a year, which is the sum our average man is earning in this business.

Unless you mean business and feel that your past Sales experience measures up to the standard that we require in this work, do not waste your time or our time, but if you do measure up, let's get down to cases and get some immediate action. Phone Mr. W. W. Medley, Superior 0855, or address O L 304, Tribune.

A NEW A1 OPPORTUNITY
For Ambitious Men.
Make 1926 a
Money Making Year.
SALARY, BONUS,
COMMISSION.

Your opportunity to make more money is at hand. No experience necessary. If you are ambitious we will train you in one of the highest paid professions in the world and give you utmost co-operation based on 27 years of success.

Our Men Are Making
Money Now.

$1,200,000 in sales in 20 days proves that our properties are selling fast. Come in and get your share of the BIG earnings. We can make 1926 the most profitable year for you if you can fit yourself into our organization of successful salesmen making money all year around. No dull season.

All our managers are selected from the sales force. You can earn quicker promotion with us than you might expect in any other business established as long as we are.

APPLY TODAY.
Entire Sixth Floor.
FRED'K H. BARTLETT
REALTY CO.
(Not Inc.)
Chicago's Largest Real Estate Operators.
69 W. Washington-st.

A1
SALES MANAGER
AT ONCE
TO TAKE OVER CREW.

We have an immediate opening for an experienced man who can handle a crew of at least 10 men.

Here is a wonderful opportunity for a good man to step into a thriving organization and make big money from the start.

SEE MR. JENNINGS.
JENNINGS & GAHAGAN
REALTY CORPORATION,
Suite 415,
77 W. Washington-st.

A STEADY POSITION.

A large Chicago corporation has vacancies for three ambitious men as city salesmen. Experience not necessary, as we teach you every angle of our business. To men who qualify this a steady year around position with earning possibilities of $75 a week or better.

Salary and Commission.

Call 10 a. m. to 9 p. m.
City Sales Manager,
Rm. 415, 77 W. Washington.

A
POINT TO
THINK ABOUT,

YOUR SUCCESS FOR 1926.

Attention, Salesmen. Salesmanager-Salesmen. We offer you $2,000,000 of choice 35x125 ft. lots in Niles Center add. 2 station at $995 and $1,125 each. DOWN $50, MONTH $15 at 6%. NOT 1ST YEAR. WE PAY THE BIG-GEST COMMISSIONS AND BONUSES IN CHICAGO. You can earn your year's salary within the next two months. Leads furnished. Call Rm. 1002, 6 N. Michigan-av. Ask for Mr. Robinson.

WITTBOLD REALTY CO.

A FEW SALESMEN.

An established reputable concern has openings for salesmen clean cut, good talkers, to call on live leads; excellent income. Apply suite 1316-20, 30 N. La Salle-st.

A SIDE LINE THAT PAYS.

Salesmen who carry our easy to sell advertising side line are paying their traveling expenses with it. It means more money for them. It will to you. Write today to P. O. Box 55, Station H, Cincinnati, Ohio.

A SALESMAN'S DREAM

has come true. A $3,500,000 subdivision only 19 minutes from Loop, transportation de luxe, with 7¢ fare. Lots priced at $995 and $1,125, with plenty of good business property; 8% comm. and real co-operation. Now if you want money what more could you ask? Come over and have a talk with "Daddy" Hobbs, R. 353, 111 W. Washington.

A CLOTHING SALESMAN.

Experienced man will find our new and amazing values offer an unequaled opportunity to make big money. Our $25.50 union made-to-measure suits are values beyond all comparison; no extra charges. Customer calls for garment when completed and pays balance only when finished to his satisfaction. Any good man can double his earnings and be assured of repeat business; commission paid on all house sales. Call J. B. SIMPSON, INC., 843 W. Adams.

A MESSAGE TO
SUBDIVISION SALESMEN.

$5,000,000 IN LOT SALES IN 1926.

Several new departments will be added to our organization immediately.

Experienced subdivision salesmen with a good record will be interviewed for these executive positions.

Taiman & Thiele Realty Assn.,
53 W. Jackson-blvd., Rm. 1146.
Phone Harrison 2272.

A REAL OPPORTUNITY.

2 exp. high grade salesmen of good reputation and ability to take charge of branch offices on 50-50 basis, all expenses and adv. paid. Dealing in farm properties. Must have reference and be honest workers.

J. STEVENS & SON,
4752 Fullerton-av., at Cicero-av.

A Salary, Commission, Bonus

This is not a real estate ad. National mfr. est. 20 yrs., expanding, successful local sales force selling advertising calendars and direct mail campaigns to all lines of business; previous experience unnecessary; personal instruction; old customers furnished for prospecting; size-up. See R. L. SHANNON, 1210 W. Washington-blvd. Phone Monroe 6420.

ATTENTION, SALESMEN!

To sell our shades as a side line; good seller. The S. Fell Co., 673 W. Madison-st.

WANTED—MALE HELP.
Salesmen, Solicitors, Etc.

A GREAT
CORPORATION,

making the most phenomenal record of its kind in the history of Chicago, has by the sheer force of its dynamic growth lifted hundreds of your fellow citizens from the ranks of those earning $50 per week or less to positions worth $20,000 or more per year.

ANALYZE YOURSELF,

for the sake of your future and the welfare of all those whose happiness you control.

In return for 30 minutes' interview we promise to show you a secret of success, an easy method of earning several thousand dollars per month through our system of building up an outside organization of people working for you. If making enough money to supply you with all the comforts of life that you require has been difficult for you in the past, we promise to make it surprisingly easy for you in the future.

Whether or not you personally have any aversion to selling is immaterial. We show you how to manage a business of your own and one that requires not a dollar's investment on your part.

You can give us just part of your time if conditions are such that you still desire to continue any part of your present work.

Call at our Auditorium at 8 p. m. next

MONDAY EVE., FEB. 8TH,

when we will explain all the details of our methods in an open meeting.

O. A. KINTZ,
Room 1110, 116 S. Michigan.

A SUBSIDIARY OF THE
GENERAL MOTORS
CORPORATION

has an opening for salesmen in Chicago and suburbs. The product is FRIGIDAIRE electric refrigeration for household and commercial use. The men selected will have a permanent position and an opportunity for advancement in a well established business which is growing rapidly. Only men with several years' successful selling experience will be considered.

SEE MR. MALCOLM,
313 N. Michigan-av.

A SALESMAN.

We have the big position for the man who has a successful selling record and wishes to form a permanent connection. The position means financial independence to the right man and will be filled quickly. We will not spend time furnishing information to curiosity seekers. Will be pleased to go into details with the man who means business. See General Manager, Suite 743 McCormick Bldg., 332 S. Michigan-av.

AA
SALESMEN.

We will select 3 men with big enough vision and sufficient experience in specialty selling to recognize a big opportunity when the facts are laid before them. Call Rm. 675, 37 W. Van Buren.

A NEAT APPEARING
MAN.

One who has had department store or office experience. Apply to SUPERINTENDENT, Room 1207 Mallers Bldg., 5 S. Wabash-av.

A WONDERFUL NEW PLAN

to neat appearing men; earn extra money without interfering with present work. No canvassing or selling; old reliable concern will show you how. Rm. 1000, 37 S. Wabash.

ACTIVE SALESMEN—EARN $20 PER DAY, establish an income for life, selling for $1 per year a $1,000 accident policy. Write W. C. Stone, 11 S. La Salle, Chicago.

ADDING MACHINE
SALESMEN.

The Chicago agency of a well known adding machine factory needs four or five men to fill its man power quota. Men between the ages of 25 and 35 years, familiar with or without selling experience, can qualify for these positions. The applicant should have a firm conviction in his own ability to succeed if given an opportunity under favorable conditions. Weekly incomes of $75 and upwards are assured. Willingness to apply proven methods of approach and action is the only requisite on your part.

If you have never had a chance to show the stuff that you are actually made of this is YOUR One Opportunity. Do you want to grasp it? Address D G 600 Tribune.

ADVERTISING SPECIALTY SALESMEN—Increase your income by selling advertising pocket knives. Customers use from 100 to 5,000 each season, and you receive a liberal commission. NOVELTY CUTLERY CO., 514 McGregor-av., Canton, O.

ADVERTISING SOLICITOR — GENTILE, young man; college graduate preferred; high grade established mechanical monthly; state age, experience, and salary confidential. Address O 196, Tribune.

ADVERTISING SALESMEN

Exper., who are locally acquainted, for large local weekly. 1644 Union Trust Bldg.

ALL
OLD TIMERS, NEWCOMERS

Come in now and sell an article the public approves.

AN INSURED INCOME.

to investor. Salesmen will sell what the world will bond—100% SAFE. Some of our men are making over

$100 PER DAY.

DON'T DELAY. COME IN NOW.
10 A. M. and 2 P. M.
SUITE 1107, 77 MICHIGAN-AV.

AN OPPORTUNITY

for first class salesman with a concern of many years standing specializing in sheet metal products, spinnings and stampings. Address N N 508 Tribune.

ARE YOU THE MAN?

The services of an experienced salesman, who has successfully sold insurance, securities, advertising, or real estate, are needed at once; must be the executive type, have personality, initiative and energy, be able to hire men, direct their efforts, and get tangible results. He need not be experienced in our business, but successful applicants must have resided in Chicago for at least 3 yrs., and have a car. Compensation is on liberal commission basis, with drawing account if desired. If you have these qualifications and want a permanent connection with an established real estate company, call Room 903, 100 N. Dearborn. Ask for MR. EVANS.

ARE YOU A
SUCCESSFUL OIL
SALESMAN?

If so, see me at once. Best proposition ever. Ask for Mr. Borne-hein, 1000 Conway Bldg., 111 W. Washington-st.

WANTED—MALE HELP.
Salesmen, Solicitors, Etc.

AN A1 SALESMAN
Needs
AN A1 POSITION.
WE HAVE IT!

in one of the most talked of industrial sections of America,

HAMMOND.

Startling Developments,
Ford's New Airport.

Values Increasing by Leaps and Bounds.

QUICK SALES.
BIG INCOME.

Can use a few good men.

SCHUMAN & BRUSKI,
10 N. Clark-st.

ANNOUNCEMENT.

The William Zelosky Co.

offers to several young men between 22 and 30 an unusual opportunity for steady employment with good earnings and quick promotions. The men selected will devote their time and energy on our new

WESTCHESTER
"L" Extension Properties.

This firm has always presented to the public of Chicago and their sales force opportunities of the higher type.

We are not interested in the young man of the floater type, but the man with ambition and a keen desire to learn the real estate business OUR WAY, which has been successful for more than 30 years, has a real place here.

It may be your turning point in life and you are strongly advised to investigate by a personal call at our new suite of offices, Room 317, Conway Bldg.

Each applicant will be given individual attention.

WM. ZELOSKY CO.,
Conway Building,
111 W. Washington-st.

ANNOUNCEMENT.

Mr. J. D. Phillips has just returned from a very enjoyable trip to Hollywood-by-the-Sea, Fla., and has been appointed Assistant Director of Sales for Hollywood-By-The-Sea, with headquarters at 108 W. Madison-st.

Hollywood is the most beautiful and wonderful city of this age. Located in the land of enchantment and opportunity where great fortunes have already been made. You don't have to sell lots or land, just a trip or vacation to Hollywood.

Many of our salesmen earn large sums of money every week. Why? Because we have a marvelous selling system backed up by a national advertising campaign which brings us in hundreds of leads. Hollywood has the unequaled reputation of having grown from nothing four years ago to a city of approximately 20,000 population today.

$10,000,000 in hotels, $15,000,000 being spent in the Hollywood Harbor project, which is being built by Gen. Goethals, the man who built the Panama canal.

Salesmen, friends and acquaintances of Mr. Phillips are invited to call upon him and learn our story. We need Good Salesmen.

HOME SEEKERS REALTY CO.
J. D. Phillips, Asst. Director of Sales,
Ground Floor, 108 W. Madison-st.

ALL GREAT MEN

have made good. They were not afraid to work. Why don't you get out of the rut?

Here is your opportunity; $50 to $350 per week and more. We put you in business without capital. Call or write

WARD & WILSON,
511 Transportation Building, Chicago.

ANOTHER
OPPORTUNITY
WITH
HINKAMP & CO.
AT
79TH AND WESTERN-AV.

We are about to open 2 more large tracts adjacent to 79th and Western-avs.

Our advertising campaign to begin soon will exceed our past efforts, which brought 30,000 people to our property the first opening, Oct. 4.

We sold two million dollars' worth of property in 60 days.

Can use 50 salesmen. Our commissions are right. Take advantage of this opportunity. See me today.

W. R. MORSE,
Director of Sales,
HINKAMP & CO.,
1230 East 63d-st.

ARE
YOU THE MAN

I can recommend to my client? This organization is the largest of its kind in the Middle West. I wish to interview two men who can convince me they can produce as executives, and 4 traveling salesmen, with cars preferred, but not essential.

THEODORE WALLISER,
Atty., Suite 1211, 127 N. Dearborn-st.

AT LAST

A chance to make biggest commission checks ever in the best and fastest selling subdivision in Chicago.

A chance to connect with a concern that has the livest, peppiest, money making crowd in Chicago.

A chance to sell in the 79th and Western-av. district where we are about to have an opening on two more live pieces with ¾ mile of Western-av. frontage.

Get in touch with sales manager at once.

HINKAMP & COMPANY,
1009 Conway Bldg.
111 W. Washington-st.

BANK SALESMEN.

We have two attractive lines for salesmen calling on banks. Bank System & Device Co., 344 San Fernando Bldg., Los Angeles.

WANTED—MALE HELP.
Salesmen, Solicitors, Etc.

AT ONCE—
10 MEN

For whole or part time selling service; $35 to $50 per week if you qualify. Experience not essential. ROBERT BARR,
Suite 820, 110 S. Dearborn-st.

AT ONCE.

Full or part time salesmen to sell north woods. Full co-operation and desirable leads given. This is an opportunity to connect with an old time organization where success is certain in a big way if you will work and follow our advice. Apply Monday 9 to 4, 4354 Broadway, Room 252.

ATTENTION!

If all of the people in Chicago who followed the "L" to prosperity were to club together they could buy the city half a dozen subways.

The boom that followed the "L" into Wilson-av., Howard-av., Kimball and Lawrence was nothing compared to what is beginning to come off along the new WESTCHESTER "L" extension. In the first days of "L" extension not every one could afford to make real estate investments. Now even newsboys are speculating in it. EVERYBODY IS INTERESTED IN A CHANCE TO TURN SOME MONEY INTO MORE MONEY VIA THE OLD RELIABLE REAL ESTATE ROUTE, and you do not have to talk long in order to convince them that the best way to do it is to buy where the "L" goes.

The tracks are laid, the stations are in, and trains will be running in early spring. A $100,000,000 building program is laid out for this district. Our property lies at the first station site on the new rapid transit, within 30 minutes of the loop.

Come out and help us sell it. If you have never sold real estate before now is the time to start making some real money for yourself.

Part time salespeople will be shown as much consideration as full time workers.

Here is a chance to jump in and work for a few months and make as much as you would ordinarily make in the course of several years.

See us at once. We have leads waiting to be taken care of.

SHEKLETON BROTHERS,
Subdividers and Developers,
416, 160 N. La Salle-st.

ATTENTION, SALESMEN.

Louis F. Dow Company are adding two more men to the Chicago office; men who are experienced in advertising service work will find this a proposition worthy of their investigation. This is the starting of the big season. We offer a yearly contract and permanent position. Apply W. F. Finley, Room 725 431 S. Dearborn-st.

ATTENTION,

STOCK AND BOND SALESMEN
We have an issue of old established business; record earnings.
It will pay you to see us; satisfactory commission; references required. Room 824, 208 S. La Salle-st.

AUTOMOBILE SALESMAN.

We have a limited number of openings in our passenger and commercial car department for successful salesmen. In order to qualify you should be between 25 and 35 years of age and must have had at least 2 years' successful selling experience. Need not have been connected with the automobile industry. The men whom we select will be thoroughly trained by us and will be given permanent positions if they make good. This is an opportunity to place yourself with a big and successful organization and assures you unusual financial returns. It will be necessary to furnish references of previous work for the past several years. If you feel that you can qualify see Mr. Lanahan.

DASHIELL MOTOR CO.,
2542 Michigan-av.

AUTOMOBILE SALESMEN.
FORD.
EXPERIENCED.

We are making plans for a busy season and a prosperous 1926. Can use 2 high class salesmen and will pay salary and commission. See S. E. Shane, 6:10 a. m.

CHAS. J. DEMPSEY, INC.,
2300 W. MADISON-ST.

AUTOMOBILE SALESMAN.

Oak Park dealer has unusual proposition to make to one experienced high grade salesman; salary and commission. Plenty live leads; opportunity make big money on popular car. Call between 9 and 10 a. m. and 8 to 9 p. m. 1028 Madison-st., Oak Park.

AUTOMOTIVE
ADVERTISING SALESMEN.

Big campaign now on. New patent advertising specialty. High calibre men can earn from $100 to $500 weekly. Write fully. Address P G 372, Tribune.

AUTO SALESMEN.

We will employ 4 men who are willing to work hard. We have many prospects for you to start immediately; your income is only limited by your ability. See MACDONALD, 2727 Lawrence.

AUTOMOBILE SALESMEN—EXPERIENCE not necessary, but especially necessary. Big money to be made now by hustlers on the best selling light 6. Permanent connection. GARFIELD MOTOR SALES CO., CORNER 55TH AND WABASH-AV.

AUTOMOBILE SALESMAN—SPLENDID OPportunity for a willing worker to start in with a fast growing concern; chance for advancement; we handle 2 fast selling lines; applicants must have experience and references. Address O 313, Tribune.

AUTOMOBILE SALESMAN.

Experienced man on used cars.
MANNING MOTOR SALES CO.,
7616 S. Halsted-st.

AUTOMOBILE SALESMEN

to sell Nash and Ajax cars. MANNING MOTOR SALES CO., 7616 S. Halsted-st.

WANTED—MALE HELP.
Salesmen, Solicitors, Etc.

AUTOMOBILE SALESMEN,

Expd. on Chevrolet & Fords.

We have an unusual opportunity to offer 3 high grade, clean cup automobile salesmen.

This will be Chevrolet's greatest year, so why not work the line of least resistance and make good money selling this popular car in the best location in Chicago? See F. W. Steele, 8:30 to 11:30.

The Loop Chevrolet Sales and Service.
GEO. W. DURST CO.,
741-747 W. Jackson-blvd.

AWNING SALESMEN.

Exceptional opening for men of proven ability and neat appearance to connect with reliable firm; easy seller; big money; $75 per week and up; exclusive territory; exp. men with cars preferred, but not absolutely necessary. References required. For appointment phone Baymarket 9306.

BAD DEBT SOLICITORS.

New Ill. corp.; best contract; no collection no charge; surety bond protects each client; heads he wins, tails we lose; comm. paid C. O. D.; bonus assures big future; line up now for virgin territory. WORLD BONDED ADJUSTER, 116 W. Van Buren, Suite 635.

BATTERY CHARGER

Salesman with recent exp. selling chargers in middle west. High grade line. Real proposition for right party. Address N S 523, Tribune.

BELGIAN SPEAKING MEN.

I have an opening for three high grade, clean cut Belgian salesmen, with or without experience in selling, to call on Belgian people of Chicago.

A wonderful proposition for the right parties.

State in letter line of work you are engaged in, age, married or single, and phone number. Address P G 498, Tribune.

BELGIAN SPEAKING
SALESMEN.

I have a splendid opportunity to offer a few men who speak Flemish. I will work right with you all the time, as I speak Flemish.

State in your letter age, present occupation, and whether you desire to work full time or part time. Address P E 156, Tribune.

BUSINESS TRAINING
SALESMEN.

Permanent openings for 5 or 6 broad gauged men with successful record in selling business training courses; new organization; exceptional opportunity; choice of territory; district managerships when production ability is proved. Address P S 135, Tribune.

CALENDAR AND ADVERTISING SPECIALty Salesman—We have an opening in this territory for an experienced salesman to sell our line of exclusive copyrighted art calendars, greeting cards, fans, blotters, signs, fair advertising, labels, and other high class advertising specialties; good year round proposition to the right man. We advance 85% of commissions earned weekly. Write us at once, giving references. MERCHANTS' PUBLISHING CO., Kalamazoo, Mich.

CALENDAR AND NOVELTY SALESMEN—Here is the calendar line you have been waiting for. Western atmosphere, cowboy, wild animal, ranch, mountain and plain life beautifully depicted. We want a representative in your locality. Write quick, stating calendar experience, if any. LINDNEUX ART PUBLISHING CO., 523 Fourteenth-st., Denver, Colo.

Camp Equipment Salesmen.

To sell high grade nationally advertised line umbrella tents, etc. Many exclusive features, complete line. Attractive prices. Prefer men acquainted with sporting goods trade, altho not essential. Excellent opportunity for salesmen seeking permanent connections. U. S. TENT & AWNING CO., 701 N. Sangamon-st., Chicago.

CAN YOU SELL
AN IDEA?

Advertising, Specialty, Service Salesmen, or ex-professional men, who are capable of presenting a Constructive Plan to high grade Industrial and Commercial executives, will find here an opportunity of establishing themselves in a line of work that is both pleasant and profitable.

This is not an overworked line; has very little competition, but does require high grade men, with proper educational background, between the ages of 30 and 50. There are several out of town territories open, as well as two in Chicago. This is a strictly commission proposition. Commissions are paid weekly. Average men can make $5,000 to $10,000 a year and up.

If you believe you could qualify for one of these positions, write us fully, giving age, experience, etc. Your letter will be treated strictly confidential and will be given immediate attention. Address O T 228, Tribune.

CANDY SALESMEN.

Experienced, for Illinois, Indiana and Michigan; give past experience, confidential. Apply by letter only.

LION SPECIALTY CO.,
212 W. Illinois-st.

CANDY SALESMAN.

High grade, experienced; must have good reference; able to furnish bonds and car. Chicago territory. Address O C 157, Tribune.

CANDY WHOLESALE SALES MANAGER—Must have personal following on bulk marshmallow work and able to produce business personally while building sales force. Address M N 240, Tribune.

Capable, Responsible Man

to call on retail trade; exceptional proposition for a producer; car an advantage. Ph. Randolph 2143 for appointment.

CEMETERY SALESMEN AND MANAGERS—More money here in a week than in a month elsewhere. Address P B 463, Tribune.

CIGAR SALESMEN — CLEAN UP BIG; GIVing free leather bag, with only 100 cigars; biggest proposition ever put out. W. BROS., Box 372, Watertown, Wis.

CITY SALESMEN.

A large manufacturer can place immediately 5 more men of good appearance and personality, to call on stores, offices and factories. The product is a necessity, offers repeat sales and connection is permanent. Call at Room 1306, 20 W. Jackson-blvd. and ask for Mr. Bloch.

CITY SALESMEN.

Must be ambitious men. If you want to sell a necessity that every one is thinking, dreaming and talking about at this time, see me immediately and I will put you in the big money class quickly. See J. D. Phillips, Ground Floor, 108 W. Madison.

CITY SALESMEN,

Exp. to call on hop, malt trade; gd. sal. Give details. Address N 87, Tribune.

CLEAN CUT MAN

betw. ages 25-45. I cannot promise big money but a steady position with wonderful opportunity for advancement to the right man; must have lived in Chicago at least five years. See me Monday, 9 to 12. MR. DUDLEY, 902, 6 N. Michigan.

CLOTHING SALESMEN,

Capable of selling men's high grade clothing; state experience. Address O A 553 Tribune.

CLOTHING SALESMEN—TO COVER CENtral states. Very attractive proposition for salesmen with following among retail trade or as side line to sell popular price line of suits and overcoats. Address O M 66, Tribune.

COAL SALESMAN.

One with a desire to really work. A slendid opportunity to sell quality coal. Apply 7-9 a. m. only.
READY-MIXED CALLAGHAN COAL CO.
4644 S. Halsted. Yards 0167.

COMMISSION SALESMEN—TO HANDLE Buckeye nationally advertised high top outdoor shoe. Patented features. Good territories open. Give full particulars lines you are selling, also telephone number in letter as personal interview necessary. Address ROBERT L. WIKE, Morrison Hotel, Chicago.

COUNTY SALESMANAGERS—FOR A NEW patented article; every merchant buys; must be capable of organizing sales force. Chicago men write. Address N S 526, Tribune.

COUPON SALESMEN—PHOTO; BEST PROPosition in town; old timers will appreciate it. Come up and talk it over.
THE HOFFMAN STUDIOS, 14 W. Wash.-st.

DISTRICT SALESMAN.

To represent us in this locality. Prefer married man over 25 years who is good dresser and knows value of good appearance. Experience in our line not necessary, but must be steady going, responsible, ambitious and have a good reputation. We will train him to work with him until we have made him a success. Earnings start at once and are limited only by a man's industry. Give full facts. Address Sales Manager, Marlin Gordon company, 5604 Cedar-av., Cleveland, O.

DISTRICT REPRESENTATIVE—
Illinois manufacturer of electric household appliances requires a sales representative for the Chicago District. A man who can sell merchandise, train resale men, and conduct sales campaigns, and who is earning $5,000 per year or better, will find this a valuable opportunity.

Remuneration: Commission with good drawing account. Give full details and present earnings in first letter. All replies confidential. Address P G 336, Tribune.

GERMAN SPEAKING

man for assistant to sales manager, experience not required, but must talk German.
MR. KINDERMAN,
Rm. 1207 Mallers Bldg., 5 S. Wabash-av.

WANTED—MALE HELP.
Salesmen, Solicitors, Etc.

DO YOU WANT TO WORK
OUTSIDE THE LOOP?

We're doing a tremendous business here on Westerns-ay, and there's a big opportunity for you. You'll get real leads, intensive co-operation, and every assistance in closing sales. You'll be properly trained and given a real chance to show your stuff. Drop in for a talk any evening, 7 to 9, except Wednesday. MR. MAYER, 3553 N. Western-av.

Electric Sign Salesmen,

3, exp. only. Opal Sign Co., 3941 N. Keddie-av. Keystone 5205. Ask for Mr. Liebig.

ELECTRICAL SALESMAN.

For fractional horse power motors, in Chicago territory; must be graduate of technical college, aggressive, and able to travel part of the time; must have actual experience in selling motors. Apply by letter, giving details. Address M B 308, Tribune.

ELECTRICAL SUPPLY SALESMEN—ONE for city, one for country, by whol. elect. jobber. Make reply informative. Address P G 353, Tribune.

ENGINEER SALESMAN.

Well known mfr. highest grade htg. spec. req., another sales producer; must know Chicago htg. contractors, able to sell to factories; sal., com., exp. Address N 78, Tribune.

ENGLISH AND FOREIGN
SPEAKING SALESMEN,

to work direct for the owner; liberal commissions for full or part time; under these conditions high earnings are inevitable; whether you have subdivision exp. or not, I will train you in positive business building methods; remember that in working for the owner direct you get all the commission yourself; I will positively show you big quick earnings for your time and furnish the prospects for you to call on. See me today 9 a. m. to 6 p. m. R. A. CEPEK ESTATES, Rm. 1605, 11 S. La Salle-st.

Exceptional Opportunity

for subdivision men on a new property that will sell from the plat; leads and every cooperation. See Mr. La Moan, Room 435, N. La Salle-st.

Experienced Salesmen

with cars, for large, nationally advertised line,
WHIZ AUTO PRODUCTS.

Sold to all kinds dealers, trades and others. These are good positions in city of Chicago or, if preferred, N. Illinois or N. Indiana, permitting weekly returns home for salesmen ambitious to better their condition, with a first class manufacturer, through their sales and merchandising abilities and honest methods with dealers; other kinds need not apply. Weekly drawing acct. against a good commission basis. Phone for appointment, Canal 6870, or write fully to District Manager.
TOM R. M. HOLLINSHEAD CO.,
1534 S. Western-av., Chicago.

ENVELOPE SALESMEN

For Chicago. Drawing account and commission. Write full details. Address P G 148, Tribune.

FOUR REAL ESTATE
SALESMEN

to sell houses, flats and lots. We have homes now ready for occupancy for $350 to $500 cash and balance in small monthly payments. These beautiful 5 room heated homes located near the new extension of the Garfield Park Elevated. Include paving. Our other three big subdivisions are located at Fullerton and Laramie-aves., at Edison Park and Park Ridge. A wonderful investment proposition. This is a real estate firm not just sellers of prairie. We want high class, honest men with selling ability and fast workers. Can use a few clever aggressive women. Ask for the GENERAL MANAGER, 81 E. Madison-st., Room 312.

FRANK R. MASON

is in business for himself!

Announcement is hereby made that the

PARAMOUNT REALTY
CORP.

(incorporated under the laws of the State of Illinois)

will offer for its opening

EVANSTON'S
LINCOLNWOOD MANOR.

THE LAST PIECE OF
ACREAGE in the City of
EVANSTON ON A CAR
LINE at SUBDIVISION
PRICES.

An opportunity of a lifetime will be offered to the right men.

1025 Garrick Theater Bldg.,
64 W. Randolph-st.

FREE SALES SCHOOL
FOR MEN.
AN OPPORTUNITY.

We cordially invite the public to attend our free lectures on salesmanship, regardless of present connections, Tuesday evening, Feb. 9, at 8 o'clock. Our aim is to associate ourselves with sales people of AI standing, in view of enjoying a business relationship; either full or part time sales work.

NO OBLIGATION.

W. P. MORRIS,
General Sales Manager.
R. 821, 77 W. Washington-st.
A. A. LEWIS
REALTY ASSOCIATION.

FURNITURE SALESMAN — GOOD MAN, exp. for factory to home trade; good proposition. Lawrence Furn. Shop, 4328 N. Keddie-av. See MR. RIDDELL.

GARAGE SALESMAN.

The right time to form a connection with any enterprise is while it is in its infancy and grow with it. We are builders of the very finest garages and bungalows in Chicago, and we are in need of 5 experienced salesmen to follow up inquiries; men who are producers will have something more to work for than money, as our business is growing to such an extent that we are compelled to open branch offices.

Phone Harrison 1848 for appointment.

GENERAL SALES MGR.

I want a thoroughly reliable and experienced man, who is qualified to take position of General Sales Manager and handle advertising and sales campaign on number of subdivisions. Subdivisions located in Chicago or suburbs and in outside cities. I have been buying and selling subdivisions throughout the United States for twenty years and this is an unusual position for the man that can qualify.

CHARLES P. GRAY,
732 First Nat'l Bank Bldg., Chicago.

GET ABOARD
THE
"SUCCESS SPECIAL"
AND ENJOY A
SMOOTH RIDE
TO
PROSPERITY.

By a smooth ride I mean MINIMUM SALES RESISTANCE, WHOLE HEARTED CO-OPERATION, LEADS, Selling of desirable, close-in property, that constantly increases in value, due to tremendous expansion of the North Side and North Shore sections. Selling the property convinces you that you can sell it. BIG CAMPAIGN NOW UNDER WAY. Competent instructors to train the inexperienced.

LIBERAL COMMISSION
SALARY AND BONUS PLAN
APPLY 354, WRIGLEY BLDG., NORTH, 9:30 TO 5:00.

GREEKS.

I have formed a Greek Dept. to sell investment lots in the new WESTCHESTER L district. Big building program now forming. Real commissions for you and profits for your people. My exp. Greek Sales Mgr. will assist you. Ask for F. P. CAMPBELL, Rm. 348, 29 S. La Salle-st.

LIFE INSURANCE.

Old Ill. Co. having both "Temperance" and "General" Policies (Abstainer rate 10% less than Ord. Life)—wants agents; experience not necessary but advantageous. Apply J. G. Moncrief 720 N. Michigan-blvd. Chic.

LIVE SALESMAN.

Restricted Chicago territory. Commodity universally used. Regular repeater. Average earnings $60. Commission basis. Call Monday a. m. Efficiency Products Co., 179 N. Wells.

WANTED—MALE HELP.
Salesmen, Solicitors, Etc.

HIGH CLASS
BOND SALESMEN

Wanted — Exceedingly high class Bond Salesmen to handle bonds on high class prooposition. Prefer salesmen with clientele. We will supply reasonable amount of leads, which will give you additional leads. This issue will give you real action. See Mr. Bland any day, 10 to 12, Room 1200, 78 E. Madison.

HIGH CLASS OPENING

for a salesman experienced in water softening sales, to work in Indiana. Old established company; excellent opportunity for right man. State experience in first letter. Address O E 87, Tribune.

HIGH GRADE SALESMAN.

A man with fundamental knowledge and experience in distribution through jobbing channels. A million dollar corp. Clean policy; aggressive advertising. In reply give experience, present earning capacity, address and phone number. Address P D 164, Tribune.

HOSIERY SALESMEN.

Eastern corporation, distributors of a nationally advertised line of hosiery, carrying complete stock in Chicago, wishes to secure salesmen for Chicago and suburban towns; line consists of men's, women's, and children's hosiery in a popular price range and in all styles and colors; appointment by mail only. Address Wholesale Textile Corp., 323 W. Jackson-blvd.

HOUSE TO HOUSE.

Our Spring Campaign starts next week backed by an extensive newspaper advertising campaign and thousands upon thousands of special circulars and letters. I am now in need of several clean cut, capable men with past House-to-House experience. This is not debit insurance, sewing machines, or household appliances, but absolutely the most sought after and surest selling commodity offered in Chicago at this time.

Men, however, who have had experience in the above lines will find that experience very helpful to them. All of our men at this time are earning from $100 to $300 per week. This is absolutely the biggest and surest money proposition in Chicago today. I will be very glad to prove this to you. Call after 10 a. m. to 6 p. m. Monday.

THOMAS F. LUNDERGAN,
Room 918,
77 W. Washington-st.

I HAVE
LEFT OVER TONIGHT
186 MORE INQUIRIES
THAN OUR PRESENT
SALES FORCE
COULD HANDLE.

Every salesman and saleswoman on our sales force has been busy since 9 a. m. this morning and will be until 9 p. m. tonight.

This is but a forerunner of what our problem will be in March, when our big campaign starts. We are now reorganizing for it.

Five of our present executives are to be promoted to bigger jobs. There will be openings for at least ten new executives and fifty salesmen.

Don't worry about the earnings. There is plenty here for all. We will pay out tens of thousands of dollars in the next six months. You can share in this wealth if you are ambitious and have ability. Call at

FOURTH FLOOR,
6 N. CLARK-ST.
H. O. STONE & CO.

INSURANCE MAN—EXPERIENCED, AS manager of accident and health department, for this territory. Strong, old company. Liberal policies. Manager settles claims and appoints agents. Liberal contract and assistance in developing agents. H. A. LUTHER, 209 S. La Salle-st., Chicago.

I WANT 2 MEN TO ASSIST
me in my new $200,000
health club; salary and commission. 3216-18 Roosevelt-rd. DAVE MILLER, Mgr.

MAKE BIG MONEY SELLING
100% Guaranteed Product.

Exclusive Illinois territory to live wire salesmen selling a liquid that will absolutely kill moths, roaches, and all other insects. Big repeat business. Write or call for particulars.
MUTUAL SALES CO.,
Suite 516, 8 S. Dearborn-st.,
Chicago, Ill.

Make '26 Your Banner Year.

I can use several part or full time men who want to get into the best field that Chicago is offering today, starting in on the ground floor—means a wonderful future to the man who is not afraid to work. Ask for MR. POST at 29 S. La Salle-st., Room 348 (Franklin National Life Bldg.; office hours 9 a. m. to 8:30 p. m.

MAN—WITH SOME EXPERIENCE IN steam engineering, to market and sell a Smoke Abating attachment for any size steam boiler plant; one in a position to handle his own accounts. Write for detail information. The season is in full swing, our system is doing the business. The Sidman Co., Rochester, N. Y.

MAN
to sell 8 volumes business set of cyclopedias and act as field manager; strictly commission; unusual opportunity. See Mr. Smith Monday, 9 to 11 a. m., corner 58th and Dorchester-av.

MAN—AN EXPERIENCED MAN TO SOLICIT accounts for a long established and reputable Milwaukee collection agency in Milwaukee county, and the state of Wisconsin; salary and commission paid. Address B A 3, Tribune.

MAN—YOUNG, SINGLE, TO ASSIST DEPT. mgr., city only; salary to start; must be neat of appearance, preferably high school education, but not essential; permanent; no floaters. Mr. Suter, 323 S. Wabash-av., Monday after 10 a. m.

MAN—YOUNG ABOUT 21, IN A WHOLEsale house, to learn the line with view of going on the road as salesman. Experience not necessary. Give age, education, etc. Address O M 54, Tribune.

MEMBERSHIP SALESMEN.

First half of quota was filled by members themselves. Starting Monday some real money will be made with their co-operation; only high class, exp. men need apply. Address N S 528, Tribune.

MEN.

EARN $25 IN YOUR SPARE TIME EACH WEEK. CONGENIAL WORK AND ASSOCIATES. WE WILL GIVE YOU AN IDEAL TO EARN $25 OR ABOVE AMOUNT. IN REPLY GIVE AGE, PRESENT OCCUPATION AND BEST TIME FOR AN APPOINTMENT. Address P A 303, Tribune.

MEN—EARN $50-$150 A WEEK.
Selling suits made of nationally famous Secret Process SuperKloth, $12.50. Assists sparks, snags and water. Outwears 3 ordinary suits. Sells on sight. Free equipment. Commissions daily in advance

WANTED—MALE HELP.
Salesmen, Solicitors, Etc.

PRINTING SALESMAN'S OPPORTUNITY

...you are a thoroughly experienced ...man of quality, color matching ...e a clean record of unqualified ...ess in this line, know your busi... and have personality, good ...racter, and can offer the best of ...rences, we can offer you the service of this ...arkable plant and experienced ...ff, backed by our successful ad... agency, a nation-wide reputation for ...d product and faithful performance, and a novel plan of ...

COMPENSATION

...er you have made a satisfactory ...t, we will adjust your salary ...rly based on results, and give in ...ition a bonus on all sales in excess ...nominal quota. Also a liberal allow... ...nts in excess of salary and ex... ...If you are interested and can ...alify by showing a record of ...eaching $100.000 a year or better, ...ip first by letter only, giving full ...siness history, to

Sales Manager,
AMERICAN COLORTYPE CO.,
ART AND COMMERCIAL COLOR PRINTING.
1151 Roscoe-st., Chicago, Ill.

SALESMAN
An honest, intelligent man between 28 and 35 years of age, to engage in a work of education and service in an established and recognized profession where his future will be assured; must furnish references; compensation to be guaranteed at interview. Address P L 143, Tribune.

SALESMAN,
active, reliable, on established health and accident insurance route. Experience in life not essential. $25 per week salary and commission. Unusual opportunity to make good connection. Bond required. Ph. Victory 2273 or call 2816 S. Michigan.

SALESMAN—INSIDE POSITION, FOR OLD established concern; Catholic educated, energetic, refined, and good appearance, to call on high class trade; state record and experience; permanent position and advancement for right man. Address P G 595.

SALESMAN—WITH CAR, TO HANDLE AN established kit, good line on South Side and suburban section of Chicago; one who has a following; good opportunity; salary and commission. Address N S 142, Tribune.

SALESMEN—REQUIRE SERVICES OF 2 men of refined appearance; preferably with real estate experience; to work from appropriate real connection, working from good leads; able to deal with people of means; fine location; pleasant office. Apply E. P. PRESS, Room 228 4554 Broadway.

SALESMAN
for sale of 2d mtg. bonds, well secured, paying the investor 9% per annum; plenty of qualified leads; drawing account to a salesman with a license Realty & Mortgage Co., 30 N. La Salle-st.

SALESMEN—2 YOUNG EXPERIENCED salesmen to sell cakes and pies. Very good proposition.

PURITY CAKE CO.,
227 N. Lincoln-st.

SALESMAN
To represent publisher of popular priced bonded Chicago directory. State age, experience, and salary desired. Address M A 378, Tribune.

SALESMAN—WHO HAS GIVEN HIS BEST to a job for years that has failed him; 25 to 35, married; business and character references required. If you have force of character and want a permanent position with a real future, write Mr. Shepheard, Rm. 1101, 223 W. Jackson-blvd.

SALESMAN—
We are in need of a young man to sell specialty machinery; for a man that can make good there is a permanent position with steady advancement; give age and prior experience. Address P G 596 Tribune.

SALESMAN
To sell line of plumbers' and water works brass goods in Chicago and vicinity; must have at least three years' connections and experience in detail. Address B B 9, Tribune.

SALESMEN — TO SELL NEW IMPROVED Chevrolet cars; willing workers need only apply. 1-3 in. Ford Park, Benson-hurst, Lombard, Itasca, Elmhurst, Addison, and Bloomingdale, Ill. Elmhurst Chev. S. & S., 115 N. Cottage Hill-av., Elmhurst, Ill.

SALESMEN—3 EXPERIENCED SALESMEN acquainted with leading grocers in Chicago and nearby territory to sell an established line of COFFEES and TEAS. Permanent position. Address only with refs N 521, Tribune.

SALESMAN—EXP. REAL ESTATE FOR high class subdivision; big commissions; permanent income; man with own car preferred but not essential. See Mr. Weinar, HARRIS-STERN REALTY CO., 620, 11 So. La Salle-st.

SALESMEN,
With cars, to work in Chicago, in suburbs, Ill., Wis., Ind., Mich., calling on retail trade; permanent position; established concern. Room 1170, 508 S. Dearborn-st.

SALESMEN
to sell insurance. This is a wonderful opportunity. We furnish all leads. Address L 474, Tribune.

SALESMEN—2, FOR CHICAGO, TO SELL Wulwaver's exclusive line of painted lampshades as side line. Men with some experience preferred; established territory. 1530 Wulwaver Bldg.

SALESMAN — EXCEPTIONAL OPPORTUnity; liberal drawing account; attractive proposition. Call 1 to 3 p. m. Room 1208, 64 W. Jackson.

SALESMEN—EDUCATED MEN WANTED TO close live inquiries from national advertising and circularizing. New Reference set system. Especially by schools, colleges, libraries and educators. Inquiries coupled with straight canvassing produce large earnings for future men; no education. Experience in books not necessary. We train you. C. A. Nichols & Co., Rm. 1002, 7 S. Dearborn-st.

SALESMEN.
Large eastern hosiery manufacturer carrying a stock in Chicago has openings for a hard worker in Indiana and Iowa. Strictly commission basis. Can be carried in connection with noncompetitive line. No attention will be paid to letters unless full details are given. Address N S 505, Tribune.

SALESMAN—TO CALL ON WHOLESALE grocers and chain stores in Chicago to sell Pompeian Olive Oil. Ladysmith Pasteurized Cider Vinegar, and Imported Food Specialties; must have experience food product line; automobile necessary. Address P G 389, Tribune.

SALESMEN — DIRECT TO CONSUMER; spring line now ready. Select Woolens, Palm Beaches, Tropicals and Gaberdines. Popular prices. $12.50 to $37.50. Interesting proposition to those capable of developing territory. State experience. Hauser Co., 30 N. Grand Rapids, Michigan.

SALESMAN—TO REPRESENT REPUTABLE firm to carry handkerchiefs as side line, calling on retail trade for middle western territory; answers held in strictest confidence; strictly commission basis. Box 230, 2501 Grand Tower Bldg., New York City.

SALESMAN—WE WANT AN AGGRESSIVE, exp. man to sell high grade ignition device for Ford products; must have own Ford car; position with future for right man; state age and prev. exp. Adress P G 370, Tribune.

SALESMEN [25]: FIELD MANAGERS [5]—for city and road with nat. org.; every merchant a prospect and 50% will buy; no comp; $10 to $20 per day and $20-$30 per day live wire. MR. BREEN, R. 1344, Congress Hotel. Sun., Mon.

SALESMEN—WHO CAN SELL IDEAS EARNing $5,000 to $10,000 yearly; permanent. All retailers. Lucrative, steady income from repeat business. State age, experience, present business. PRESIDENT, 382, Cedar Rapids, Iowa.

SALESMAN
to work for Chicago's largest hotel and rooming house brokers; experience unnecessary. Call MADEL.] 160 N. LA SALLE. ROOM 1340.

SALESMEN—WHO CAN KEEP PACE WITH our organization; you will call on retail trade; will earn to $10.000 a year and build a business. SERENADO CO., LTD.
Cedar Rapids, Ia.

SALESMEN
to sell hand painted furniture as a side line throughout the middle west. Phone Diversey 5933, Monday.

SALESMEN — MANUFACTURER WANTS men to introd. a new pat. article; full or part time; ed. comm.; a real side line for men calling on cigar, drug stores, hotels, doctors, dentists. Room 706, 22 Quincy.

SALESMAN—EXPERIENCED ON COMMISsion Feb. 15. Staple line specialty, general retail trade in Ill. Unusual earnings for aggressive man. Weekly advance against commis. Sales Mgr., 457 W. Fort, Detroit, Mich.

SALESMAN.
Dress and lamp shade trimmings, Chicago and vicinity; give full particulars. Address P J 310, Tribune.

SALESMAN—25-35 YEARS OLD, TO LIVE in central Illinois city and sell Fan Heating Systems for schools. Write details, your experience, qualifications, etc. Address E A 41, Tribune.

SALESMEN — TRAVELING, 12 STATES left; if you call on dept. stores and drug trade, you can make big money selling a side line; ladies' hat to retail for $1; comm. basis only. H. HERZOG, 532 S. State-st.

SALESMEN—OPERATORS BIG YEAR FOR 1-2-3 Wizard Gum and Peanut Machines; get our ball gum prices. Your 1926 opportunity. MILWAUKEE GUM COMPANY, Milwaukee, Wisconsin.

SALESMEN — PERMANENT POSITIONS open now for 3 high grade middle aged salesmen; liberal drawing account. No-Kol Oil Heating Co., 215 N. Michigan-av.

SALESMAN—WE GUARANTEE $35 A WK. against commissions. New fast selling specialty. Every merchant a prospect. Address P K 46, Tribune.

SALESMEN—NECKTIE SIDE LINE; MFR. offers exceed. opp. to exp. travel. salesman; complete samples; novelty styles; low prices. Manhattan Cravats 7 E. 16th-st., New York.

SALESMAN,
Experienced for high grade decorating company. Address P G 582, Tribune.

SALESMAN—TO CALL ON manufacturers, restaurants, hotels, real estate people, etc. Apply 20 E. Jackson-blvd., Room 1010.

SALESMAN—THE NEW YORK LIFE INS. Co. has opening on sales force; experience not necessary; permanent life income. Room 1125, 327 S. Dearborn-st.

SALESMEN—FOR HIGH CLASS CLOTHING store; give in detail past exp., ref. and age. Address O C 425, Tribune.

SALESMEN—3, WITH SOME SALES EXP.; new McFadden club offer; average better than $40 wk. Rm. 311, 115 S. Dearborn-st.

SALESMAN — FOR LADIES POCKETBOOKS and handbags. Must be experienced. Address O A 139, Tribune.

SALESMAN—SPECIAL; SALARY ONLY; give telephone. Address M 310, Tribune.

SALESMEN—GRAPE JUICE AND EXtracts. Mr. Hensel, Rm. 416 Mailers Bldg.

SALESMAN—EXP. R. E. SUB. ESTATE office. Address N E 567, Tribune.

WANTED—MALE HELP.
Salesmen, Solicitors, Etc.

SALESMEN,
REAL ESTATE.
DOES THIS FIT YOU?

Just disposed of our first subdivision.
$300,000 in 60 days with small organization; everybody made money.
Have tripled our office space and campaign all ready for our next sub.
Can use a few live wire salesmen.
One of our new men made $2,400 in one week on our last sub.
This one is better.
Plenty of leads and expert co-operation.
Must have a clean record and willing to follow instructions.
Ask for Mr. Link.
DITTENHOEFER REALTY CO.,
77 W. WASHINGTON-ST.

SALESMEN.
One of oldest manufacturers of Burglar Alarms is placing in production a patented Hold-up Prevention System. This is the ONLY system on the market that will PREVENT a Holdup. Sold to banks.
Experienced salesmen can make permanent, attractive connections on commission basis. Exclusive territories or sections with privilege of putting out men. Write fully for interview.
ELECTRO ALARMS CO.
Grand Rapids, Mich.

SALESMEN
to sell shortenings to baker trade in Chicago and vicinity. Complete line. Large manufacturer. Excellent opportunity. Good prospects. State age, experience and references. Address M G 304, Tribune.

SALESMEN.
We want a straight thinking, square shooting salesman as branch manager, preferably under 40 years old, who can speak Polish, to sell fireplaces in South Chicago and surrounding territory; furnace knowledge is desirable, but if you do not have it, it can be acquired in our training school. Man who wishes permanent opportunity to arise in the selling field and without capital investment eventually acquire his own business is invited to communicate with us. Address N S 71, Tribune.

SALESMAN—EXPERIENCED AUTOMOBILE tire salesman to travel Northern Illinois. Must be thoroughly acquainted with the trade and be able to produce large volume of business from the start. State age, compensation now receiving, territory traveled and acquainted in, last year's income, present employment and reasons for wishing change. Must furnish best of references. Unless you are qualified to fill this position do not answer. Substantial drawing account against commission; three grades of tires. Address B A 21, Tribune.

SALESMAN—WE ARE
looking for men 25 to 30 years of age who want to build a future. We want men who are ambitious and work hard. Must come well recommended. We have one of the finest and greatest plans that has ever been proven. It is so arranged that you can become every month. Apply between 9 and 11 a. m. Mon. and Tues., 805 Main-st., Evanston.

SALESMEN.
Responsible men who can furnish bonds. 10 a. m., sharp. Room 201, 168 N. Michigan.

SALESMEN WITH CARS.
Salary and very liberal commission. You must understand automobile engines. Every one and truck owner is a LIBERTY man for our money saving proposition, which is strongly advertised and guaranteed. Apply by letter, giving phone number. Room 1208, 64 W. Jackson.

SALESMEN—OPERATORS BIG YEAR FOR 1-2-3 Wizard Gum and Peanut Machines; get our ball gum prices. Your 1926 opportunity. MILWAUKEE GUM COMPANY, Milwaukee, Wisconsin.

SALESMEN — PERMANENT POSITIONS open now for 3 high grade middle aged salesmen; liberal drawing account. No-Kol Oil Heating Co., 215 N. Michigan-av.

SALESMAN—WE GUARANTEE $35 A WK. against commissions. New fast selling specialty. Every merchant a prospect. Address P K 46, Tribune.

SALESMEN—NECKTIE SIDE LINE; MFR. offers exceed. opp. to exp. travel. salesman; complete samples; novelty styles; low prices. Manhattan Cravats 7 E. 16th-st., New York.

SALESMAN,
Experienced for high grade decorating company. Address P G 582, Tribune.

SALESMAN—WITH OR WITHOUT EXPE. to call on manufacturers, restaurants, hotels, real estate people, etc. Apply 20 E. Jackson-blvd., Room 1010.

SALESMAN—THE NEW YORK LIFE INS. Co. has opening on sales force; experience not necessary; permanent life income. Room 1125, 327 S. Dearborn-st.

SALESMEN—FOR HIGH CLASS CLOTHING store; give in detail past exp., ref. and age. Address O C 425, Tribune.

SALESMEN—3, WITH SOME SALES EXP.; new McFadden club offer; average better than $40 wk. Rm. 311, 115 S. Dearborn-st.

SALESMAN — FOR LADIES POCKETBOOKS and handbags. Must be experienced. Address O A 139, Tribune.

SALESMAN—SPECIAL; SALARY ONLY; give telephone. Address M 310, Tribune.

SALESMEN—GRAPE JUICE AND EXtracts. Mr. Hensel, Rm. 416 Mailers Bldg.

SALESMAN—EXP. R. E. SUB. ESTATE office. Address N E 567, Tribune.

WANTED—MALE HELP.
Salesmen, Solicitors, Etc.

SALESMEN,
DOES THIS FIT YOU?

Are you one of those people who know that selling is undoubtedly the most recognized and most highly paid profession in America today? Are you among the hundreds of people living in Chicago watching Chicago become the greatest city in the world —who are sitting back, promising yourself and alibi-ing to yourself that this year will find you in the selling profession?

If you are in this class here are the very most vital things to consider:

1st—Select the safest, most suitable commodity for the masses; then select the firm with proven judgment, proven ability, and genuine interrity.

After doing these things
ACTION

upon your part is what will determine your success. I will prove, and hire, and place in independent positions for life, with suitable earning arrangements, men who think in the above terms.

You must be over 25, you must be neat in appearance, you must be ambitious. Call in person, or interview after 10 a. m. and until 5 p. m. Monday. Ask for

JOHN F. DECKER,
General Sales Manager,
ROOM 918,
77 W. Washington-st.

SALESMEN
TO SELL
AUTOMOBILES.

We want to employ a salesman who has made a success selling typewriters, adding machines, washing machines, or similar merchandise, who feels that he can make more money selling automobiles. Must present good appearance and have the best of references. Apply MR. DEUTSCH, 2030 Michigan.

SALESMEN, COACHERS, MANAGERS.
I am building a national sales organization on a new nad extremely attractive library that has a direct appeal to business and professional men. Splendid opportunity for salesmen, coaches, and managers. Liberal commissions; plenty of leads. Several men now on proposition earning $200 to $300 weekly. Experience in the sale of books, educational courses, office appliances and other specialties desirable. Address H D 260, Tribune.

SALES MANAGERS,
SALESMEN.
EXPERIENCED REALTY.
Will give you full and part time helpers, leads and every other help and co-operation to put this wonderful property with immediate. Only 28 min. to the loop on best transp. This is a snap for quick, easy money. Will prove it. Call, write or phone me, Central 2510†.
NOLE KINNAMAN.
DELL & MARSDEN, INC.,
160 N. La Salle-st., Room 1422.

SALESMEN.
We have a selling job in Chicago that has permanency, earnings, and a real future; noncompetitive, reasonably priced specialty used and indorsed by leading retailers everywhere. 28,000 sold, with just enough in Chicago to give you fine sales backing of solid, reliable company that gives unlimited co-operation; product right in every way; no four-flushing, but real money. Apply by letter, giving phone number.
DAYTON DISPLAY SALES CO.
419 W. 18th-st.

SALESMEN.
Large international manufacturers with offices throughout U. S. and Europe offer unique opportunity to a few high class, energetic men in their South Side sales force now organizing; permanent, reliable positions; no previous selling experience necessary, as we train you in our methods; good references essential; salary and commission to those who qualify. See Mr. Rabell, ELECTROLUX, INC., Rm. 201, 7341 Cottage Grove-av.

SALESMEN—OLD ESTABLISHED HOUSE has opening in protected territory for experienced shoe salesman, preferably with car, where practical. No floaters apply. SHIELDS CONSOLIDATED, Inc., Bombay, N. Y.

SALESMEN
WITH TRUCKS.
Making dairy calls on the grocery and restaurant trade. Good commission on our proposition.
525 S. Peoria-st. Monroe 3890.

SALESMEN.
$3.000 to $5.000 a year, selling nationally known product on south side of Chicago. Also a Polish speaking salesman for southwest side. Call after 10. 7440 So. Chicago-av. Fairfax 9717.

SALESMEN—WHOLESALE AND RETAIL, for Quaker oil burning stoves for garages, stores, flats, and small bungalows; a real proposition; straight commission; 5c a gal. ELECTROLUX, INC., Rm. 201, 7341 Cottage Grove-av.

SALESMEN—MARVELOUS NEW PRICING system sells all stores, $4.90 only. Tremendous market! Big repeats! Its low selling price makes instantaneous sales! Exclusive territory. We are well established and rated manufacturer. Unusual opportunity. permanent connections for capable men. Write or wire now; free trial offer to vice president, 409-A Nottingham Bldg., Boston, Mass.

SALESMAN.
Aggressive type, with automobile preferred, to sell oils, greases and soaps to garages and factories; experience not necessary; local territory now open; commission basis; pay weekly; your earnings $100-150 weekly after consignment now. PHOENIX OIL CO. Estab. 1879. Cleveland, O.

SALESMEN.
We are an active, progressive, large and well established south side real estate firm. We are looking for men of the right type to make a permanent profitable connection
This is an unusual opportunity.
ROBERT K. BECK & SON,
220 E. Garfield-blvd. Atlantic 3100.

SALESMEN—
Do you big money quick; you can get it by handling Cellokay, the new and marvelous battery testing device which is creating a sensation in the auto accessory trade; unnecessary; no capital required; sales plan that never fails; your chance to make big money. Write CELLOKAY, Flatiron Bldg., New York City.

SALESMAN—OPPORTUNITY FOR AN EXperienced traveling salesman to represent an old established manufacturer calling on retail trade in Chicago. Will consider only men of good character with business getting ability. Ages 28 to 36 years. Reply in confidence giving complete business references. Address O M 77, Tribune.

SALESMAN—NOW CALLING ON STATE-ST. and outlying dept. and fancy goods stores. Exceptional line of low priced hand embroidered pongee handkerchiefs. Liberal commission. Drawing account. Phone Mr. Allen, Central 6472, after you have shown ability. Answer in detail. Mr. Heim, president, 2257 Transportation Bldg., Minneapolis, Minn.

SALESMEN—SPECIALTY, 14 YEARS OF success make it necessary to put on more salesmen to work in this territory. Experience in building line an advantage. We are also interested in men with direct selling experience. Commission liberal. Apply $4,000 up. Give particulars and phone. Address P G 368, Tribune.

SALESMAN — PREFERABLY ONE WITH hardware experience, for old established line imported toilet brushes, in middle west; could be handled with any other nonconflicting line; liberal commission. Conviney Brush Co., 34 Union-sq., East, New York City.

SALESMAN — PRINTING, ONE WHO CAN sell commercial printing if the price is right. Our "no overhead" and modern equipment can give you economical and low prices. Gentile, Ardmore 2742.

SALESMEN—ATTENTION:
Can assure you $4,500 mo. if you will come with me daily calling on executives from 10 to 2. We will furnish the car. MUIR, Rm. 203, 53 W. Jackson.

SALES PROMOTERS—ATTENTION—NEED corps of representatives cap. selling high-class prop. to retail merchants in this state; exceptional opportunity. Write immed. THE GREATER SALES CO., Girard, O.

SALESMAN—HIGH CLASS FOR TAILORing establishment situated in Loop; salesman must have a clientele for $100 suits, which is our price. We put in the kind of cloths others are retting $150 for. Must be well recommended. Address N E 492, Tribune.

SALESMAN—EXPERIENCED CALLING ON trimming stores; also silk and display trade. Sell metaline lamp shade chiffon, cotton batt. display plush, etc. Commission. A. SOLOMON, 1153 Broadway, New York City.

SALESMEN
On awnings; part or all time; good commission. A. A. STEVENS AND BROS., 1234 S. Wabash.

SALESMAN—MANUFACTURER SALESMEN or exp. sales organization to represent and sell full line of embroideries to retail trade in our part of territory. Address O C 244, Tribune.

SALESMAN—COTTON GOODS CONVERTER wants resident man calling on jobbers, garment cutters, and department stores. Write HOUSE & CHADWICK, 254 4th-av. New York City.

SALESMAN — WHO HAS MADE GOOD selling cash and doors to Chicago contractors; good standing proposition to real live man. Address O L 302, Tribune.

SALESMEN.
Have good proposition for 1st class salesmen with car. 2509 N. Clark.

SALESMAN—EXPERIENCED SPECIALTY for city; food products, retail jobbing trade; state nationality, salary, experience. Address P M 115, Tribune.

SALESMEN—MEN NOW EARNING $50 TO $150 week; guarantee tgrawork to dealer or money refunded; rapid promotion; exp. daily. New Specialty Co., Cedar Rapids, Ia.

SALESMEN—WITH EST. CONN. FOR staple notions and fancy novelties; can be carried as a side line; opp. for right man; state exp. refs. Address N 319, Tribune.

SALESMEN—WITH ESTABLISHED CONNEC. with cutlery and hardware specialties; opportunity for right man; state exp. and refs. Address N 350 Tribune.

SALESMAN — UNUSUALLY ATTRACTIVE proposition to representative of large specialty concern in Chicago and Illinois territory. Address O 197 Tribune.

SALESMEN—REAL ESTATE: $35 PER WK. and bonus to those who qualify. Call MR. Quinlan, 10-12 a. m., 2048 Straus Bldg.

SALESMEN — $7.50 SALES TO MEN. Chance net you $20 daily. Sayers Systems, 2803 Sheffield-av., Chicago, Ill.

SALESMAN—WELL DRESSED GOOD PERsonality, full or part time; good pay, unless failure. Apply 431 S. Wabash-av., R. 21.

SALESMEN—ENERGETIC WITH SELLING ability, to cover city with line umbrellas and men's belts; exclt. factory. Wabash 2502.

SALESMEN—SPECIALTY, FOR STEEL WINdow screens. 408 S. Dearborn.

WANTED—MALE HELP.
Salesmen, Solicitors, Etc.

SALESMEN
AND SALES MANAGERS.

A chance to sell choice city property at acreage prices. Well located in a rapidly developing section of North Edgewater; close to transportation.
This property sells easy and you have a chance to make big money quickly. Plenty of advertising and real co-operation will support you. See
Mgr. of North Edgewater Property,
1009 N. State-st.
KRENN & DATO, INC.,
EXCLUSIVE AGENTS FOR MRS. ROCKEFELLER McCORMICK PROPERTIES.

SALESMEN.
LOCAL OR TRAVELING.
Sell "Grape Juice in 5 and 10 gal. kegs, ¼ barrels, and barrels.
Port, Claret, Burgundy, Sherry, Tokay, Catawba, Rhine, and Sauterne types (nonalcoholic). Also our famous Catawba and Concord grape juice in 4 oz., 8 oz., 16 oz. and qt. bottles; manufactured by the oldest and most responsible winery in America, with a high rating in Dun and Bradstreet's.
Sold in compliance with the law. Our salesmen are making $30 to $60 per day. Repeat orders will surprise you. Be independent. Work for yourself. No investment required. Out of town men please write.

THE TAYLOR CO.,
SUITE 1518 STRAUS BLDG.
310 S. MICHIGAN-AV., CHICAGO, ILL.

SALESMEN.
An outstanding concern in the manufacture and marketing of boiler and engine room supplies has an opening with exclusive selling rights and an attractive and permanent income for a salesman who is thoroughly experienced in this line; replies confidential.

NORTH AMERICAN FIBRE PRODUCTS CO.,
Cleveland, Ohio.

SALESMEN.
Six refined young men, 25 to 30 years of age, with good family, social and business connections, for arranging personally conducted trips with refined and cultured people to Florida. College men preferred. Thorough training given; practical pictures and lectures daily. Unusual opportunity. Pleasant and high profitable work representing the most beautiful substantial and fastest growing development in America.
See S. ——, N. W. Washington, D. C.
CORAL GABLES CORP.
164 N. Michigan-blvd. Central 3443.

SALESMEN—DAVIS GUARANTEES YOU $5,000 to $10,000 a year if you supply ambition and sincerity. We make to individual order men's fine virgin wool clothing. Davis $29.50 values better than $50 merchant tailor suits. Satisfaction guaranteed or money refunded. New plant makes room for more good men. Tailoring experience unnecessary. $40 outfit without deposit. Big Easter business ahead. Write today for new Free Book on Salesmanship. P. H. DAVIS TAILORING CO., Desk 1021, Cincinnati, O.

SALESMEN—ALL LINES,
FULL OR PART TIME
to sell Westchester property—the new development on the "L" extension on the West Side. Come in and I will show you how you can make more money than you ever did in your life. No exp. nec. You can start working during your spare time if you so desire. Office open until 8 p. m. See MR. LANDERHOLM, R. 346, 29 S. La Salle-st.

SALESMEN—100 LARGE SAMPLES, GUARanteed all wool, latest patterns, for suits and topcoats made to order $29.50; none higher; value to $45. Liberal commission paid daily. Complete equipment to start work immediately if you send two references. Experience unnecessary. Full instructions free. LEE, WHITCUP & GOLLONDER, Dept. A, 79 Fifth-av., N. Y.

SALESMEN—NEW SENSATIONAL PRICING system sells all stores, $4.90 only. Tremendous market! Big repeats! Its low selling price makes instantaneous sales! Exclusive territory. We are well established and rated manufacturer. Unusual opportunity. permanent connections for capable men. Write or wire now; free trial offer to vice president, 409-A Nottingham Bldg., Boston, Mass.

SALESMAN.
Aggressive type, with automobile preferred, to sell oils, greases and soaps to garages and factories; experience not necessary; local territory now open; commission basis; pay weekly; your earnings $100-150 weekly after consignment now. PHOENIX OIL CO. Estab. 1879. Cleveland, O.

SALESMEN.
We are an active, progressive, large and well established south side real estate firm. We are looking for men of the right type to make a permanent profitable connection
This is an unusual opportunity.
ROBERT K. BECK & SON,
220 E. Garfield-blvd. Atlantic 3100.

SALESMEN—
Do you big money quick; you can get it by handling Cellokay, the new and marvelous battery testing device which is creating a sensation in the auto accessory trade; unnecessary; no capital required; sales plan that never fails; your chance to make big money. Write CELLOKAY, Flatiron Bldg., New York City.

SALESMAN—OPPORTUNITY FOR AN EXperienced traveling salesman to represent an old established manufacturer calling on retail trade in Chicago. Will consider only men of good character with business getting ability. Ages 28 to 36 years. Reply in confidence giving complete business references. Address O M 77, Tribune.

SALESMAN—NOW CALLING ON STATE-ST. and outlying dept. and fancy goods stores. Exceptional line of low priced hand embroidered pongee handkerchiefs. Liberal commission. Drawing account. Phone Mr. Allen, Central 6472, after you have shown ability. Answer in detail. Mr. Heim, president, 2257 Transportation Bldg., Minneapolis, Minn.

SALESMEN—SPECIALTY, 14 YEARS OF success make it necessary to put on more salesmen to work in this territory. Experience in building line an advantage. We are also interested in men with direct selling experience. Commission liberal. Apply $4,000 up. Give particulars and phone. Address P G 368, Tribune.

SALESMAN — PREFERABLY ONE WITH hardware experience, for old established line imported toilet brushes, in middle west; could be handled with any other nonconflicting line; liberal commission. Conviney Brush Co., 34 Union-sq., East, New York City.

SALESMAN — PRINTING, ONE WHO CAN sell commercial printing if the price is right. Our "no overhead" and modern equipment can give you economical and low prices. Gentile, Ardmore 2742.

SALESMEN—ATTENTION:
Can assure you $4,500 mo. if you will come with me daily calling on executives from 10 to 2. We will furnish the car. MUIR, Rm. 203, 53 W. Jackson.

SALES PROMOTERS—ATTENTION—NEED corps of representatives cap. selling high-class prop. to retail merchants in this state; exceptional opportunity. Write immed. THE GREATER SALES CO., Girard, O.

SALESMAN—HIGH CLASS FOR TAILORing establishment situated in Loop; salesman must have a clientele for $100 suits, which is our price. We put in the kind of cloths others are retting $150 for. Must be well recommended. Address N E 492, Tribune.

SALESMAN—EXPERIENCED CALLING ON trimming stores; also silk and display trade. Sell metaline lamp shade chiffon, cotton batt. display plush, etc. Commission. A. SOLOMON, 1153 Broadway, New York City.

SALESMEN
On awnings; part or all time; good commission. A. A. STEVENS AND BROS., 1234 S. Wabash.

SALESMAN—MANUFACTURER SALESMEN or exp. sales organization to represent and sell full line of embroideries to retail trade in our part of territory. Address O C 244, Tribune.

SALESMAN—COTTON GOODS CONVERTER wants resident man calling on jobbers, garment cutters, and department stores. Write HOUSE & CHADWICK, 254 4th-av. New York City.

SALESMAN — WHO HAS MADE GOOD selling cash and doors to Chicago contractors; good standing proposition to real live man. Address O L 302, Tribune.

SALESMEN.
Have good proposition for 1st class salesmen with car. 2509 N. Clark.

SALESMAN—EXPERIENCED SPECIALTY for city; food products, retail jobbing trade; state nationality, salary, experience. Address P M 115, Tribune.

SALESMEN—MEN NOW EARNING $50 TO $150 week; guarantee tgrawork to dealer or money refunded; rapid promotion; exp. daily. New Specialty Co., Cedar Rapids, Ia.

SALESMEN—WITH EST. CONN. FOR staple notions and fancy novelties; can be carried as a side line; opp. for right man; state exp. refs. Address N 319, Tribune.

SALESMEN—WITH ESTABLISHED CONNEC. with cutlery and hardware specialties; opportunity for right man; state exp. and refs. Address N 350 Tribune.

SALESMAN — UNUSUALLY ATTRACTIVE proposition to representative of large specialty concern in Chicago and Illinois territory. Address O 197 Tribune.

SALESMEN—REAL ESTATE: $35 PER WK. and bonus to those who qualify. Call MR. Quinlan, 10-12 a. m., 2048 Straus Bldg.

SALESMEN — $7.50 SALES TO MEN. Chance net you $20 daily. Sayers Systems, 2803 Sheffield-av., Chicago, Ill.

SALESMAN—WELL DRESSED GOOD PERsonality, full or part time; good pay, unless failure. Apply 431 S. Wabash-av., R. 21.

SALESMEN—ENERGETIC WITH SELLING ability, to cover city with line umbrellas and men's belts; exclt. factory. Wabash 2502.

SALESMEN—SPECIALTY, FOR STEEL WINdow screens. 408 S. Dearborn.

WANTED—MALE HELP.
Salesmen, Solicitors, Etc.

SALESMEN WANTED.
Our present sales force unable to handle leads now being received, necessitating increasing our force. We can use 5 full time men and women and 5 part time men immediately. Advancement to managerial positions will be quick. Men wishing to establish a permanent and remunerative future please call in person at the Walter G. McIntosh Co., 163 W. Washington-st., Room 204. Ask for Mr. Polzin.

SALES MANAGERS,
SALESMEN
for
NEW SUBDIVISION,
THE FINEST IN
NILES CENTER DISTRICT.
PRICES LOW.
Our Competitors' Prices Sell Our Property.
Real Co-operation.
Will finance real producer.
Ask for Mr. Le Monn, Room 435, 160 N. La Salle-st.

SALES MANAGERS and SALESMEN
TO SELL OUR
$2,000,000 PROPERTIES.
STREETS, SEWER, WATER, GAS IN. Immediately south of Lake Forest business section. North Shore line station at the property. Trains running regularly. North-western station within 300 feet. One of the most beautifully laid out subdivisions on the North Shore. Leads and autos furnished.
MURDOCK & KELL,
Rooms 203-7, 53 W. Jackson.

SALESMAN WANTED.
To secure subscriptions for The National Farm News, a weekly newspaper, devoted wholeheartedly to the welfare of the American Farmer—fighting fearlessly for the things in which he is interested. For the first time in history the American Farmer has a nonpartisan voice in The National Farm News—telling fully and frankly what is happening in the nation's capital. National news and valuable information direct from all governmental departments and agencies; nationwide staff of correspondents. Aggressive, progressive representative wanted to secure subscriptions in your community. Low subscription rate. Very liberal commission. Send today for blanks and sample paper.
THE NEWS PUBLISHING CO.,
217 G-st., N. W., Washington, D. C.

SALESMEN—FOR LIFE INSURANCE WORK. The Company is an old one, a big one, and a very good one, and its contracts are saleable—evidenced by the fact that its competitively small organization is now doing a business of approximately a million dollars a month in life insurance.

The man who would be interested in our proposition would be able to finance himself for a few months until he could get his start. He would be a man who has been accustomed to earning from $5,000 to $15,000 a year. His opportunity with us would be unlimited; he must be thoroughly high grade and willing to be investigated. If interested, call any morning at Room 876, Illinois Merchants Bank Building.

Salesman—Are You the Man
who would like to get into a business for himself? We can offer a married man over 30 a rare opportunity. If you are ready for your time we will back it with an established line of universal necessity in growing demand; will pay liberal rent, clerical hire, etc., connected with the business. We ask only that you be in position to provide your own living cost for a few months. All such help is yours from the start. We are interested only in the man who desires a permanent connection. 34 Chicago men in similar positions and with 1 to 5 years' experience, last year made more than $5,000 each. Address P F 594, Tribune, giving phone number.

SALESMAN — A NATIONALLY KNOWN INSTITUTION REQUIRES THE SERVICES OF A MAN OF HIGH CALIBRE AND EXPERIENCE FOR CHICAGO AND VICINITY. TO SELL A SERVICE TO BANKS FOR WHICH THE DEMAND HAS ALREADY BEEN CREATED; DRAWING ACCOUNT AGAINST COMMISSIONS. WRITE FULLY, STATING PAST EXPERIENCES.
NATIONAL ECONOMIC PLANS, INC.,
461 8TH-AV., NEW YORK.

SALESMEN,
Covering middle and northwestern states, except Chicago, calling on furnishings and clothing trade; to carry as a side line a line of men's and ladies' belts on strictly commission basis. Excellent proposition for right party. Call 1 to 3 p. m.
CUSTOM MADE BELT CO., INC.,
57 E. 11th-st., New York.

Salesmen's Opportunity.
A good Real Estate Salesman who wants a sales superintendent's position. Write me your qualifications; new subdivision well opened, improved subdivision properties; big commissions; everything set for quick turn over. G. S. HOAYNE, 310 S. Michigan-av.

SALESMAN.
Educational salesmen, attention. Exception-al opportunity for man capable of qualifying as district manager. Prefer experience, but must be over 25, and have bonding possibilities. Phone Mr. Allen, Central 6472, for appointment.

SALESMEN.
An old established oil burner manufacturer has several openings for high class salesmen with record for results. Special proposition; good drawing account. Apply 4860 S. Halsted-st.

SALESMAN—TO CALL ON SODA WATER bottlers and ice cream trade for established company covering entire United States; must have experience in this work; state salary and qual. Exclusive; all correspondence strictly confidential. Address W. B. Wood Mfg. Co., St. Louis, Mo.

SALESMEN — WITH LIFE INSURANCE selling experience, to sell unique policy and commission record to life insurance salesmen. Sells itself, but requires intelligent presentation. Liberal compensation. Call any day 9 to 4 p. m. DALLWIG, 412 W. Adams-st. Entrance 1106.

SALESMEN — WE ARE GOING TO ADD twenty more salesmen to our sales in the Central West territory. Must have car to call upon dealers. No previous radio experience necessary.
DIAMOND T RADIO MANUFACTURERS,
SOUTH BEND, INDIANA.

SALESMEN—NEW INVENTION BEATS electric washer and all its attachments. No electricity required. All complete, only $2.95. Over half profit. Write O. F. MORGAN, Marr., 703 Grinnell-st., Fairfield, Iowa.

SALESMAN—TO SELL HIGH GRADE CHOColate candy at lower price than like grades are sold to large department stores and retail trade in Illinois outside Cook county, Iowa and Nebraska. Address N 497, Tribune.

SALESMAN—WITH FOLLOWING AMONG printers ink, paper, or supply man preferred; attractive offer for reliable business getter. Box 33, Steinway Station, L. I. C., New York.

SALESMAN,
Neat appearance, to call on business men in loop. Salary and commission. 116 W. Madison-st.

SALESMEN—ENVELOPE SEALER, SEALS 60 minute; sells $4.50 only. Tremendous demand; big repeats; exc. ter. Write quick. Milen, 3708 Nottingham Bldg., Boston, Mass.

SALESMEN—SELL UNION MADE SHIRTS direct from manufacturer; big profits; easy plan. Write George Merritt Shoe Co., 542 Asso. Bldg., Brockton, Mass.

SALESMEN — EXCUSES, EXPERIENCED: exceptional opportunity; capable demonstrating. Apply by letter only. AULT & WIBORG CO., 707 S. Wells-st.

SALESMAN — $6,000 YEAR AND UP T

WANTED—MALE HELP.

Agents.

DISTRICT AGENTS.

FOR UNION MADE PURE WOOL SUITS and topcoats retailing at $33.50, none higher. A remarkable line of 45 beautiful fabrics tailored by a large and well known old established firm, sold only through our own stores and distinct agents. A real opportunity for any good man; big money to start and chance for advancement; we furnish large sale outfit, 9x13 cloth samples; men over 30 years of age with tailoring or clothing experience preferred; can use ambitious spare time men in smaller towns; interested only in serious men who seek a future. Write for free samples and full information. Address R. F. HARVEY, Mgr., Box 00, Chicago.

AGENTS—AT ONCE. 700 AGENTS ON NEW plan; I finance your business, furnish the capital; you simply introduce and take orders "direct from mills" for well known brand hosiery and underwear for the family; do a big business in every home; easy to make $50 to $90; extra service awards in addition to great cash profits; closing territory now for season. Write quick. Address D. L. Gabriel, President World's Star Knitting Co., 772 Lake-st. Bay City, Mich.

IF YOU WANT TO MAKE $125.00 WEEKLY write today for FASHION FROCKS Line; sales representative making this amount with charming dresses, which sell for factory prices; no experience necessary; you collect big immediate profits; limited number of representatives wanted in this territory. Write quick. Dept. 76, FASHION FROCKS, INC., Cincinnati, O.

AMAZING SELLER.

It has 2 heads—Different and patented; every woman wants this new electric Tommy Iron; does 100 different jobs not possible with old style irons; get the cream of big profits while new; write today for sure. MOON BROS. MFG. CO. 217 Gano-av., St. Louis, Mo.

PART TIME MEN—EARN EXTRA MONEY selling advertising fans, new religious calendars, special Save the Date surface calendars; sells on sight; merchants all lines of business. Write today for portfolio; this and $75 to $472.50 red tape; liberal commissions paid weekly. JOHN BAUMGARTH CO., 1219 W. Washington-blvd., Chicago, Ill.

LARGE MANUFACTURER WANTS AGENTS to sell shirts direct to wearer; world's greatest shirt values; no capital or experience required; permanent positions; liberal commissions paid daily; $100 weekly easily earned, plus cash bonuses. Samples free. Carlton Mills, Inc., 98 5th-av., Dept. 12-BB, New York.

At Last—A Lifetime Job!

Our agents making $50 to $150 week selling our "Factory to Family" house and street dresses; no samples to carry. We deliver, collect, and you get your commission at once. PEGGY ANN DRESS CO., Dept. 333, 414 E. 8th-st., Cincinnati, O.

AGENTS!—JUST OUT—NEW SPARK PLUG invention—the Beacon-Lite; visible flash from each explosion in cylinders; big gas savers; sell on sight; make $90 week; quick free sample to demonstrator offer and special free deal to start. CENTRAL PETROLEUM COMPANY, 1822 Century Bldg., Cleveland, O.

FREE RAILROAD FARE TO CHICAGO—Big French laboratory wants one agent or canvasser in every city to sell their classy French Toilet Preparations. Agent's railroad fare paid to visit laboratories. Every agent should write, no matter if working or not. FRENCH LABORATORY, DEPT. 2700 Wabash, Chicago. Commission 50%.

$85 A WEEK! MAKE THIS MUCH EASILY with men's shoes line; finest leathers. Newest styles; special models for style-men, policemen, firemen, etc.; prices below retail; commission, $1.50 in advance; only factory men's shoes line. Write for plan. Bell Shoemakers, Desk 47, P. O. Box 720, Milwaukee, Wis.

TURN YOUR SPARE TIME INTO CASH. Add $50 to $150 to your income per month taking orders for our motor oils, paints, etc. We show you how. No experience necessary. Territory open in Illinois, Indiana, Iowa, Michigan and Wisconsin. STETSON OIL CO., Desk 5, Station E, Cleveland, Ohio.

AGENTS—MAKE $125 WEEKLY; ONE man made $65 one day selling famous Studebaker 21 jewel watches direct from factory; also Ignition, Radio, Flashlight outfit free; full or part time; write today. STUDEBAKER WATCH CO., Dept. 340, Bend, Ind.

AGENTS—MAKE $16 DAY AND FORD AUtomobile with new aluminum handled kitchen knife set; women wild over it; every call a sale; even part time and evenings bring $2 hour; don't need experience; working samples furnished. JENNINGS COMPANY, Dept. 1, Dayton, Ohio.

$5 STARTS YOU INTO PROFITABLE BUSINess. Complete formula for manufacturing one of few, greaseless, hard drying auto waxes; furnish ingredients in existence. Cheap to make, easy to use, results guaranteed. ACT NOW. SMITH LABORATORIES, WYNNEWOOD, PA.

GO INTO CRISPETTE BUSINESS; EVERYbody likes CRISPETTES; you can make a lot of money. Gordon, New Jersey, made $4,000 profit in 3 months; no canvassing; write for facts. LONG EAKINS, 2078 High-st., Springfield, O.

MAN—IN EACH TOWN, TO PLACE AUTO parts specialties. Big returns. Restorers refinish beds, chandeliers by new method; $10 daily; no capital or experience required; outfit free. Write today. GUN METAL CO., 24 Ohl, Decatur, Ill.

AGENTS—NEW PART CREDIT PLAN; MEN and women of all kinds for a wonderful easy sales; makes old clothes like new; every one demands this article; big profits; sure-fire repeater. Write Mann-Wood Co., Inc., 1-7 West 60th-st., New York.

TAILORING AGENTS—GUARANTEED ALL wool suits $21.75, value $40.00; absolute satisfaction or money back; 300 samples. Also men's shirts, top coats, boys' suits. Elaborate outfit, large swatch samples free. Modern Co., 1550 Indiana, Dept. 95, Chicago.

AGENTS — LARGE HOME FURNISHING house wants live representatives outside Chicago to take orders from catalog; no initial payments; $100 weekly easy. Experience unnec. No capital required. Outfit free. Write Dept. 1, EDWARD HINES LUMBER CO., Chicago.

HOW WOULD YOU LIKE TO OWN BIG PAYing shoe business and make $25.00 daily? We start you. No investment or experience necessary. We teach you. Write Nu-Way Shoe System, Dept. 1027, 932 Wrightwood-av., Chicago.

AGENTS—JUST OUT. MAKE BIG MONEY taking orders. Beautiful line of Ladies' Spring Coats. Thousands waiting to buy. Rush season is here. Clean up. Build big repeat business. Write Advanced Style Garment, 1205 West 3d, Cleveland, O.

CASH IN ON A NOVELTY.

We've got a new thing that means big profits; nothing like it. Mrs. Risner, 381 Michigan, Detroit, Mich., 1271.

DISTRICT SALESMAN—MUST BE RELIable. Prefer married man, 30 years old or over and permanent resident; splendid opportunity for good man. Address Dept. 264, Goodwear, Chicago, Inc., 844 Adams, Chicago.

ADVANCE AGENTS—TO BOOK VAUdeville musical comedy in Ill., Ind., Ia., Mo. Neb. Commission $20-30 per contract. Full infor. first letter. Peerless Theatrical Co., Colfax, Ia.

AGENTS — "C-WELL" ELECTRIC LAMP for sewing machines; fits all makes; every woman a prospect; sells on sight; demonstrates; liberal profits. Ask our selling plan. Lucar-Trading Co., 799 Broadway, New York.

BIG MONTHLY INCOME—EARN IT SPARE time at home. Plating like new, tinsel worth of auto parts. Anywhere. No skill or capital needed. Write for particulars. Simplex Co., Sprinkle Plater, 150 Marion, Ind.

AGENTS—$5 TO $100 A WEEK; GOLD SIGN letters; no experience required. Metallic Letter Co., 433-B Clark, Chicago.

AGENTS—FAST SELLING HOUSEHOLD ARticle. Every woman buys. Free sample. K. F. Mfg. Co., 2130 Wabash-av., Chicago.

WANTED—MALE HELP.

Agents.

I WANT 100 MEN AND WOMEN QUICK TO take orders for anti-moth, airtight CED-O-RAGS; make $10 to $12 daily. Jones' profit $22 in 3 days' spare time; Green made $12 one afternoon; Edith Phillips earned $53 in one week. Protects furs, suits, clothes, blankets. Every family needs one to three. Fastest seller going; experience unnecessary. No delivering or collecting. Write today for full details and amazing sample offer.

COMER MFG. CO.,
DEPT. G-1464, DAYTON, O.

AGENTS — $11.80 DAILY IN ADVANCE. [Send for sworn proof.] Introducing New Insured Hosiery for Men, Women, Children; 57 styles, 39 colors; guaranteed 7 months; spring and Easter line now ready; no capital or experience required. You simply take orders; we deliver and collect [or you can deliver—suit yourself]. Credit given; your pay daily; monthly bonus besides. We furnish samples. Spare time will do. Mac-O-Chee Textile Co., A-66-66, Cincinnati, O.

Miscellaneous.

ARE YOU LOST?

Most men are. They wander from office to office seeing others make big money and wonder what it is all about.

FIND YOURSELF.

You can be one of those leaders that are steadily earning $5,000 to $15,000 a year. There is nothing mysterious about the method. The main step is a firm decision to use the brains you have to the best advantage. We will help you in our

ABSOLUTELY FREE
School of Instruction,
Wednesday Evening, Feb. 10, 8 P. M. SHARP.

Subject: Developing Personality.

When you have completed our course of instruction, which is being conducted by an efficient teaching staff, it will show you how to earn more money in your spare time than you are now making at your regular work. By starting in this course, which is free, gratis you may develop the ability to handle a position paying $10,000 a year.

Come in Wednesday evening. You have everything to gain and nothing to lose by listening to this lecture, which will take about an hour and which may mean a great deal of money to you.

LECTURE ROOM 637
First National Bank Bldg., Dearborn and Clark-sts.

A PROFESSION LEARNED IN 8 DAYS.

We teach you in 3 days
A profession which will enable you to earn more and more as you learn more and more, and we follow up the 3 days' with such intensive coach as to actually

COMPEL BIG EARNINGS.

POSITIONS OPEN NOW.

Selling is the best paying profession in the world today.

Our school will appeal particularly to earnest men or women, who have an ambition to earn

$6,000 AND MORE
PER ANNUM

our instruction is different, and the difference is all in your favor. Experienced as well as inexperienced applicants are welcomed.

If you had known about this before you would be here now.

Be honest with yourself and come up and talk it over.

Everything Is Free.

POSITIONS GUARANTEED.
LIBERAL TO START, AND
KNOW IT ALWAYS.

ASK FOR MR. ADAMS.

23d floor, 307 N. Michigan-av.

WANTED—2 MEN.

If you will follow my instructions I will pay you $35 weekly and show you how to increase to $150 weekly in two months. Apply after 10 a. m., Room 201, 168 N. Michigan-av.

BRICK MASONS AND CARPENTERS,

ARE YOU WORKING AS STEADILY as you want to? Or would you like to make more money? I have a proposition for you—not laying brick or doing carpenter work—but something that will fit in with that kind of work. An opportunity for the man who would like to increase his earnings.

SEE R. S. LOUGH, R. 348, 29 S. La SALLE.
OFFICE OPEN EVENINGS UNTIL 8:30.

MEN WHO SPEAK FOREIGN LANGUAGES.

This is an opportunity to earn money during your spare time, evenings, Saturdays, Sundays, or any spare time you have. You can learn while you earn. Experience required. Large representative Chicago concern. Come in and let me explain the work to you. Ask for R. S. Lough. Opportunity for the man who would like to increase his earnings.

SEE R. S. LOUGH, R. 348, 29 S. La SALLE.
OFFICE OPEN EVENINGS UNTIL 8:30.

MEN WHO SPEAK FOREIGN LANGUAGES.

This is an opportunity to earn money during your spare time, evenings, Saturdays, Sundays, or any spare time you have. You can learn while you earn. Experience required. Large representative Chicago concern. Come in and let me explain the work to you. Ask for R. S. Lough. Opportunity for the man who would like to increase his earnings.

SEE R. S. LOUGH, R. 348, 29 S. La SALLE.
OFFICE OPEN EVENINGS UNTIL 8:30.

HORSE SENSE

is what is needed in the position we have to offer. Just a red blooded man, who has drunk enough in him so he can get after business and get it. No matter what position you now hold, this will pay you more money.

This position appeals to the man or woman who wants to be at home, settle down, make big money, and quit kidding himself. However, sales experience is not necessary. Address P E 157, Tribune.

ATTRACTIVE POSITION.

We desire to secure the services of 3 well educated men with some business ability; must be diplomatic, tactful, aggressive and willing to give themselves whole heartedly into the development of a business where they will be trained for executive positions and satisfactory remuneration, after 10 a. m. Mr. H. Edelman, 310 S. Michigan-av.

A MAN.

Responsible. Splendid remuneration and a future. References required. Room 204, 168 N. Michigan-av.

AMBITIOUS SWEDISH-GERMAN MEN.

We will show you how you can make $2,500 before Christmas. Call and let us prove this ad. See WITTBOLD, Rm. 702, 6 N. Michigan.

MAN—ENERGETIC AND AMBITIOUS, TO take investigations and distribute samples. Dignified work for old estab. firm. Nothing to sell, but good opportunity to earn extra money and have a future in the business during spare time. Give age, education, one Chicago ref., and telephone number. Address P 153, Tribune.

A REAL OPPORTUNITY

for the average man to make a permanent connection, one that will give him the better things in life by increasing his income; persistent self-application the only requirement. H. B. BAKER, after 10 a. m., R. 3048 Straus Bldg.

MEN.

If you are seriously interested in utilizing your spare time for the purpose of increasing your income, write us giving details of plan. Apt. 603, 918 Winona-av., Chicago. G. S. ROAGUE.

EX-RAILROAD MAN.

One who can utilize his previous experience in other work, good position with permanent possibilities. Ask for FIRST ASSISTANT, Room 1207 Mallers Bldg., 5 S. Wabash-av.

MIDDLE AGED MAN.

One who is reliable, for sales department. Apply to SUPERINTENDENT, Room 1207 Mallers Bldg., 5 S. Wabash-av.

MEN—WELL KNOWN CO. DESIRES THE services of several men of average intelligence; successful applicants will be trained; salary and bonus; make your replies brief. Address P P 526, Tribune.

Sandwich and Fountain Man,

experienced. Apply MERCO GRILL, in lobby, 360 N. Michigan.

STOCK MEN AND CHECKERS—EXPERIenced in warehouse; age 30 to 40; must be quick and accurate; good futurs. Address O C 248, Tribune.

CHICAGO MAN WELL ACQUAINTED WITH theatrical people, to work for Detroit hotels. Prefer ex-theatrical man. Annex Hotel, Detroit, Mich.

MEN—WITH NEW FORD SEDAN, FOR light delivery; auslin-Pearly contract; $50 per wk.; must furn. $300 bond. Address A C 53 W. Jackson-blvd., Rm. 1144. Phone Harrison 2272.

YOUR SPARE TIME

IS WORTH $25 AND UP PER WEEK. WE HAVE A SPECIAL PROPOSITION TO EARN THE ABOVE AMOUNT. OUR WORK WILL APPEAL TO MEN BETWEEN 25 AND 40 YEARS OF AGE. NO EXPERIENCE NECESSARY AS WE WILL TEACH YOU THE BEST KNOWN METHOD. GIVE STATE AGE, PRESENT EMPLOYMENT AND PHONE NUMBER. ADDRESS P A 305, TRIBUNE.

PART TIME.

We can use a few men and pay them 75 cents an hour for a few hours' work each evening. Steady men from 30-50. Apply Monday evening, 8 p. m., sharp, Room 201, 168 N. Michigan-av.

SALARY.

Men for telephone work. Day and evenings. See Mr. Flood.
H. O. STONE & CO.,
ROOM 402,
6 N. CLARK-ST.
CLOSERS ONLY.

Immediately to take fully qualified prospects to Chicago's most salable subdivision and close. Must have moral stamina as contacts are largely with women of education and refinement. Must have enclosed car, station and address to insure success dealing with persons of wealth. A real opportunity for satisfactory income from minimum effort. Interview arranged promptly on receipt of your letter, which will be confidential. Address P E 192, Tribune.

OFFICE PORTER.

A good position. Good starting wage. Prefer white, married man, between 35 and 45 years old. Must have good city references.

FLORSHEIM SHOE CO.,
541 W. ADAMS-ST.

MEN, FOREIGN SPEAKING.
FULL OR PART TIME.

Poles, Bohemians, Russians, Slovak, Hungarians, Jugo-Slavs, and Italians, men and women. I have work for you. A good chance for big pay. See Mr. Hachett, Rm. 2048 Straus Bldg., 310 S. Michigan-av.

TWO NEAT MEN

To assist me three evenings a week, about two hours each evening. This position will pay well and offers the opportunity for a permanent connection to the right man. Address P G 363, Tribune.

CHAUFFEURS.

40% and profit sharing. 200 more cabs being served. Near cab every day for day and night shift. Bring licenses. Apply DE LUXE MOTOR CAB CO., Employment Dept., 3042 Broadway. See Mr. Dugee.

A MAN

wanted to take a position that will pay good money; must be 25 years of age, a resident of Chicago and able to furnish surety bond. This is a real estate company. Address P G 215, Tribune.

INVESTIGATOR AND ADJUSTER—WOMAN'S compensation; must have insurance company experience. State age, reference and phone number. Address M P 239, Tribune.

MAN—YOUNG, SODA DISPENSER AND sandwiches experience; reference. Apply 134 N. Dearborn.

MAN—YOUNG, TO MOUNT RUBBER stamps; must have experience. Address P G 588, Tribune.

INVESTIGATOR — WITH ABILITY, TO write detailed financial reports; experienced man only. Address G 377, Tribune.

BILL DISTRIBUTORS—15; ACTIVE, EXP. nec.; steady work; pay every night; $3.40 per day; 6:15 a. m. 1621 W. Chicago, rear.

MAN—TO MANAGE GARAGE AND AUTO laundry; best salary and comm. Call Mrs. Stein, Fairfax 9606.

MEN—3, WHO ARE NOT AFRAID OF WK. to learn auto painting; good pay. Address H D 298 Tribune.

WATCHMAN—ELDERLY MAN FOR NIGHT watchman; references required. Address P G 599, Tribune.

FIREMAN—WITH WATER TENDER'S LIcense. J. J. BADENOCH CO., 2014 W. 17th.

WINDOW WASHER—WHITE, EXPERIENCED. Apply PLAISANCE HOTEL, 1545 N. 60th.

WANTED—MALE HELP.

Miscellaneous.

DO THIS!

Ask a Salinger Man About Co-operation.

Ask him how many qualified leads he received last week.

Ask him how much bonus he has already earned this year.

You'll Be Surprised.

We want a few men, experienced or inexperienced, who are willing to be shown. If you qualify as a manager, we will make room for you.

Interviews Monday.
KARL FRIEND.
OLIVER SALINGER & CO.,
Rm. 637 First National Bank Bldg., Dearborn and Clark.

MEN! MEN! MEN!
Workmen in All Lines.
Professional, Mechanics, Tradesmen.
$50, $75 or $100 a wk. extra. Part Time—Full Time.

One million dollars now being spent that creates work that will not interfere with your regular employment.

Be quick and get benefit in part time pleasant, easy, and congenial employment.

No previous experience necessary. No selling qualifications. No red tape, tedious details or confining work.

Every applicant considered. Employment and earnings guaranteed if ambitious and energetic. Double your income. Make $50, $75 or $100 a week.

A limited number needed. Apply Tuesday evening only, 8 o'clock sharp. Room 1313, 105 W. Monroe-st. Be prompt.

PROF. MICHAEL LEWIS,
Character Analyst,
Rm. 408, 77 W. Washington.

HAVE YOU FOUND YOURSELF?
WHAT CAN YOU DO BEST?
WHAT ARE YOUR LATENT FORCES?

Don't waste time. Come in and get a character analysis free. Have your strong powers pointed out to you by a man of 22 years' experience. At a glance he will tell you what is in the way that keeps you from success, and will tell you your weaknesses and how to overcome them. You cannot determine your earning power; the best you can do is guess.

Prof. Lewis has been engaged by some of the large corporations in the United States. Many people owe their success to him. His marvelous and wonderful delineations in public and private place him in a class by himself. Consult him absolutely free from 10 o'clock to 3 and from 7 to 8. Those selected by Prof. Lewis will be given positions by large Chicago corporation.

MEN.

For men not afraid of themselves we have positions.

This offer is to men in any walk of life who really want to accomplish something. We train you in our offices co-operate and assist you until you are making money. It does not matter what your past experience has been, if you want to make money, and will honestly, better your living conditions and prepare yourself to be successful business men, come in and see us.

We want men over 30 years of age who have lived in Chicago at least 3 years.

We will pay you a salary and commission. Call at 10 a. m.
RM. 201, 168 N. MICHIGAN.

WE WANT TO HIRE MEN THAT WE CAN PROMOTE.

Men who have their future in mind, who will work steady, learn our business and build themselves for a higher position. Our company is 10 years old, the largest of its kind in the world. We continue to grow. All the heads of the operating branch began as drivers. Our present president started as a driver. The opportunity for clean, active, intelligent men here is greater than ever. We want men over age of 22 years, who can or cannot drive an automobile. Come in and learn about the healthy outside positions we have. Open to men on West and South Sides. Average pay is $35 per week. Many of our men earn double this amount. Free school of driving and salesmanship. Apply 567 E. 21st-st., Room 1108, 108 S. La Salle-st., or any Yellow Cab Garage.

A-T-T-E-N-T-I-O-N, AMBITIOUS MEN.

Two young men between 22 and 30 to assist sales executive. Work is pleasant, outdoor work and in Chicago. Position will be permanent and has exceptional opportunity to grow. Salary of about $45 weekly to start. Inquire Secretary, Room 317, Conway Bldg.

YOUR SPARE TIME

IS WORTH $25 AND UP PER WEEK. WE HAVE A SPECIAL PROPOSITION TO EARN THE ABOVE AMOUNT. OUR WORK WILL APPEAL TO MEN BETWEEN 25 AND 40 YEARS OF AGE. NO EXPERIENCE NECESSARY AS WE WILL TEACH YOU THE BEST KNOWN METHOD. GIVE STATE AGE, PRESENT EMPLOYMENT AND PHONE NUMBER. ADDRESS P A 305, TRIBUNE.

PART TIME.

We can use a few men and pay them 75 cents an hour for a few hours' work each evening. Steady men from 30-50. Apply Monday evening, 8 p. m., sharp, Room 201, 168 N. Michigan-av.

SALARY.

Men for telephone work. Day and evenings. See Mr. Flood.
H. O. STONE & CO.,
ROOM 402,
6 N. CLARK-ST.
CLOSERS ONLY.

Immediately to take fully qualified prospects to Chicago's most salable subdivision and close. Must have moral stamina as contacts are largely with women of education and refinement. Must have enclosed car, station and address to insure success dealing with persons of wealth. A real opportunity for satisfactory income from minimum effort. Interview arranged promptly on receipt of your letter, which will be confidential. Address P E 192, Tribune.

WANTED—MALE HELP.

Employment Agencies.

FOUNDED 33 YEARS—Const. exp., to ly. Cost Accountant, Const. exp., to ly. city; transportation refunded.....$300-350
Draftsmen wanted for many different kinds of positions.....$100-350
THE ENGINEERING AGENCY, INC.,
53 W. Jackson-blvd.

ENGINEER .....$45 GARAGE FLUNKY $25
Machinist .....$50 Chef, 6 days.....$40
BUSCH AGENCY, 154 W. Washington-st.

TRADE SCHOOLS.

HERE IS A WONDERFUL OPPORTUNITY TO LEARN A GOOD BUILDING TRADE.

BE A
BRICKLAYER
OR
PLASTERER

Earn $75 to $100 Per Wk.

The building boom is now on, so get ready to earn the big money by spring. We teach these trades and make a thorough job of it when our students finish our course; they know how to lay brick or plaster. There is a big demand for bricklayers and plasterers the year round. Our instructors are practical men who have spent years in the actual work of laying brick and plastering, and they know how to teach. Here is your big chance to learn by actual practice in the largest and the best equipped school in Chicago. Do not make the mistake like others have done by enrolling in the small schools, who are offering a short term course. We give you a full course and train you thoroughly, so when you have finished you are a qualified practical bricklayer or plasterer.

AMERICAN BUILDING TRADES SCHOOL.

A real bricklaying and plastering school, 4341 W. Harrison-st. 5 S. Wabash, B. 1619.

MEN, Look No Further!

If you want big pay with short hours, investigate this. The auto business needs more TRAINED men. Stop wasting your time. Let us get you a job while training and place you when you graduate.

Learn in a few short weeks in the big Greer shops by actual shop methods. Instruction in ignition, starting and lighting, battery, trouble shooting, overhauling on 4, 6 and 8 cylinder cars. Largest training institution of its kind in the world—covering nearly three acres of floor space.

Instruction, $15 and up. Day and evening classes. Time payments if desired. Phone, write or call for further information and our 64 page book. [World's Greatest Auto and Electrical School]

GREER COLLEGE
OF AUTOMOTIVE AND
ELECTRICAL ENGINEERING.
2020 S. Wabash. Cal. 4600.

MEN LEARN BARBERING IT PAYS

Learn it—day or evening. Learn it where steam-heated and air-conditioned training is given under most favorable conditions.

EARN WHILE YOU LEARN.

WE HELP YOU LOCATE.

Finish at busiest season for barbers. Our graduates in demand in best shops everywhere. Call or write for catalog. Open all the year round.

Moler Barber College
105 S. Wells-st.

Learn Watchmaking

EARN $75 TO $150 A WEEK

Here is a field that is not overcrowded. Expert Watchmakers are wanted everywhere. Good position open or go into business for yourself on little or no capital. Day or night classes. Also learn watch, clock, engraving, and jewelry repairing in your spare time. Small payments make it possible for you to get this training which will put you in the big pay class in a few months. Get our free catalog which tells you how. It will pay you to look into this. Call in person, phone or write for big FREE BOOK TODAY. CHICAGO SCHOOL OF WATCHMAKING, 4844 Lincoln-av. Ravenswood 7822

Earn Good Wages
LEARN AUTO TRADE
COME READY TO WORK.

EARN $22-45 PER WK. WHILE LEARNING. Let us train you in our course of practical instruction to be an expert AUTO MECHANIC, IGNITION AND BATTERY MAN.

WE TRAIN YOU BY ACTUAL WORK ON CUSTOMERS' CARS.

SIMPLEX AUTO SCHOOL,
"CHICAGO'S BEST AUTO SCHOOL."
2016-24 W. Van Buren-st. Day or Eve.

$20 TO $35 WEEK WHILE LEARNING

mechanical dentistry by new, rapid, practical method, from actual dentists' impressions. No books, no classes, individual instruction. Experts making vulcanite plates, gold crowns, and bridges in this DEMONSTRATING LABORATORY.

$60 to $125 a Week

Or open a dental laboratory of your own and we can help as long as you build needed when you're expert. Day or evening instruction. Ask for catalog 52. Look into this quick! CHICAGO SCHOOL OF MECHANICAL DENTISTRY, 1338 S. Michigan-av. Calumet 3422.

MEN, 18 TO 30,

$18 to $35 per wk. while training as Telegraph or Radio operators. Pays $150 to $300 per month. No prev. exp. req'd. Apply nearest office. Day or eve. Victory.

CHICAGO TELEGRAPH.
1338 S. Michigan-blvd. Main office.
6305 South Park-av. Room 30.
1579 Milwaukee-av. Room 29.
6319 S. Halsted. Room 9.
105 N. Clark-st. Room 425.
159 N. State. Room 430.
53 W. Jackson-blvd.

WE ARE PAYING FREE

TRANSPORTATION TO FLORIDA FOR
Bricklayer-Plasterers

who enroll now to learn one of these trades. Chicago contractors need hundreds of men. CHICAGO BRICKLAYING SCHOOLS, ETC. 2029 INDIANA-AV. CORNER 21ST-ST.
1444 W. LAKE-ST. NEAR ASHLAND-AV.
10455 EVENUE. CORNER 105TH.
6310 S. HALSTED-ST. NEAR 63D-ST.
500 W. DUVAL-ST. JACKSONVILLE, FLA.

AN OPPORTUNITY

STUDY 3 TO 6 MONTHS, DAY OR EVES. Then earn $35 to $125 weekly. Big demand for Professional Photographers in Portrait, Commercial, News or Motion Picture work. Write for Catalog G.
NEW YORK INST. OF PHOTOGRAPHY.
630 S. WABASH-AV.

ATTENTION MEN!
There is only one service station in Chicago where you can learn battery and auto electrical engineering under actual working conditions and that is the AUTO ELECTRICAL ENGINEERS' CORPORATION. We guarantee you $20 to $40 per week while in training. This is not a school. Apply at once. Open until 8:30 p. m. Rm. 1003.
AUTO ELECTRICAL ENGINEERS, INC.,
21 E. VAN BUREN-ST.

BE A PLUMBER.

Learn plumbing by actual work in largest, best equipped plumbing shop in country, $1.20 to $1.4 per day after short training. Earn while learning. Open till 9 p. m.
ILLINOIS PLUMBING WORKS.
514 N. LA SALLE-ST.

Easy to Learn—Quick to Earn

$25 starts you in our complete course of auto washing, polishing, Simonizing. After 3 weeks' training earn $35 to $55 week. Day and night classes. Phone or write. Open eves.
CHICAGO AUTO SERVICE BUREAU!
309 S. La Salle-st. Rm. 306. Harr. 2304.

LEARN THE TRADE BY PRACTICAL work to be an exper. auto mechanic, battery man and auto electrician. Get into the big money class. Earn while learning. Day or night classes.
NATIONAL AUTO AND ELEC. SCHOOL,
309 S. La Salle-st., Room 306. Harr. 2304.

MEN—PREPARE AS FIREMEN, BRAKEmen, colored train or sleeping car porters. Write for application blank; experience unnecessary; 21-50; steady work. Name position wanted. RAILWAY INSTITUTE, Dept. 44, Indianapolis, Ind.

BRICKLAYING—PLASTERING
NATIONAL BRICKLAYING SCHOOL,
64 E. 14th-st. The School Nearest the Loop.
Largest and Most Modern. Short course $40. Hammond Office, 938 First Trust Bldg. Loop Office, 105 N. Clark-st. Rm. 425.

MEN WANTED NOW.

$60 per week after few weeks' training in paper hanging, dec., sign painting, showcard writing. Our men are in demand by leading shops. Superior Sign School, 2136 Wabash.

MAN—YOUNG, NOW EMPLOYED, BUT willing to devote some spare time to learn a good trade paying $75 per week and up; reply giving age and phone. Address Mr. Crawford, P 392, Tribune.

SALESMEN—INEXP. OR EXPER., CITY OR traveling; free employment service for members. Write, call or ph. Harrison 5668 for particulars. CLINTON SALESMEN'S TRAINING ASSN., 520 Monadnock Bldg.

MEN—18-30, $180-$450 A MONTH. Telegraph or radio training. $20-$35 week while learning. No exp. nec. Apply at once. Room 1215, 150 N. State-st.

LEARN AUTO TRADE, INCLUDING VALVE grinding, refacing pistons, rings fitting, engine rebuilding, etc. You do the actual job. Mr. Hood, 4312 N. Western.

LEARN PLASTERING BY CONTRACTOR. $40 wk. while learning. Chicago Plastering School, 1123 N. Ashland. Open 9-9. Loop office, Room 517, 186 N. La Salle.

THE JACKSON PARK SCHOOL OF X-RAY Technique, 748 E. 75th-st. Phone Stewart 3788, or write for terms. This is a very good field. Evening courses available.

TELEGRAPHERS — EARN $175 TO $300 monthly. See us. No experience required. Rm. 1502, 53 W. Jackson. Open evenings.

LEARN SWEDISH MASSAGE — SHORT course; positions waiting. Kellberg Institute, 14 W. Washington-st. 42 yrs. in loop.

TRADE SCHOOLS.

BIG WAGES

Why not start NOW and learn a good paying, steady trade? Every indication points to a prosperous 1926. That means the man with a good trade is going to get his. The painting trades are

The Best Trades

You can't beat the painting trades. Thousands of painters will be needed in Chicago and elsewhere by spring.

Earn $10 to $20 Per Day

Any one can learn by our simple method of practical training. No class work—all individual instruction.

REAL TRAINING IN

SIGN PAINTING.
INTERIOR DECORATING.
PAPERHANGING.
HOUSE PAINTING.
AUTOMOBILE PAINTING.
AUTOMOBILE SPRAYING.
GRAINING AND MARBLING.
SHOW CARD WRITING.

VISIT THE SCHOOL

any day—also open Monday, Wednesday, and Friday evenings.

Chicago Painting School

The School With a Money Back Guarantee.
146 W. AUSTIN-AV.
LOOP OFFICE, ROOM 804, 7 S. DEARBN.

MANY ELECTRICAL JOBS NOW OPEN!

COYNE TRAINED MEN ARE IN DEMAND AT BIG PAY.

COYNE prepares you in short time, on actual equipment in big shops, to fill one of the Coyne's BIG PAY jobs in the wonderful electrical field. We are constantly called upon to supply trained men, and we render LIFETIME employment service to graduates without charge.

COYNE Training Is Practical

We have taught electricity 27 years and are specialists. It does not matter what kind of work you do now. You don't need advanced education or previous experience. You need to quit your present job while training. Attend day or evening. Pay in small weekly payments.

Get Started to Success Now!

Start training any time; short, intensive personal training. Call weekdays, 9 a. m. to 9 p. m.; Saturdays and Sundays, 9 a. m. to 4 p. m. Inspect our big shops. CALL, WRITE, or PHONE FOR BIG FREE ELECTRICAL BOOK.

Coyne Electrical School,
1320 W. Harrison-st. Ph. Monroe 6780.

MEN—HOTELS NEED TRAINED MEN; NATION-WIDE demand for trained people in hotels, clubs, restaurants, cafeterias and tea rooms. Hotel business now fourth industry of this country; thousands of new hotels and dining rooms will open this year. Begin now to prepare for one of these positions. Liberal pay, quick promotions, fine living and elegant surroundings. Only a few of the advantages awaiting the trained hotel executive. The Lewis intensive training course prepares you in few weeks' time for entrance into the field. Our graduates now holding preferred positions in the best known hotels in Chicago and New York City, and leading hotels, clubs, and restaurants everywhere. Many now operate their own establishments. Employment service is indorsed by nationally known hotel owners and managers—executives drawing $10,000 to $50,000 a year.

Get into this rich, uncrowded field, and enjoy big success. Get out of the humdrum of routine work into a field that seems new in opportunity, diversion, and human interest. Complete course and personal guidance costs but a few cents a day. Free registration in our Employment Bureau included. Our "money back" guarantee gives you absolute protection. Free illustrated book, "YOUR OPPORTUNITY," fully explains all. Send for it now.

LEWIS HOTEL TRAINING SCHOOLS,
Desk 713, Washington, D. C.

BECOME A BUILDING DRAFTSMAN.
MAKE MONEY IN

BUILDING

Get into building line quickly. Become a draftsman. Learn in your spare time at our day or evening classes. Start now. Ask for our free "Blue Book." Open evenings and Sat. Write or call.

CHICAGO TECH COLLEGE,
THE SCHOOL FOR BUILDERS.
Dept. 1010, 118 E. 26th-st.

Building Is the Big Pay Field.
Make Money in

BUILDING

Always a big demand for building experts. Learn now in your spare time. Day and evening classes or home-study courses. Send for free plans and booklet, "How to Read Blue Prints." Call or write.

CHICAGO TECH COLLEGE,
The School for Builders.
Dept. 2140, 118 E. 26th-st.

DO YOU WANT

bigger pay, better working conditions? Let us help you get them by teaching you Auto Electric, Mechanical and Battery work. Instruction on customers' cars will fit you for better job and better pay in short time. Jobs furnished. $20 to $40 per week while learning. Also teach driving. Inst. $15 up.

FEDERAL AUTO ENG. SCHOOL.
1507 W. Madison-st. Hay. 1990.

ARTS AND ANTIQUES.

ANNOUNCEMENT.

We will sell at unrestricted auction sale on Thursday, Feb. 18, at 2 p. m., at our galleries, by order of the administrator, the collection of valuable paintings assembled by the late Mrs. Joseph E. Goldblatt, also the very valuable collection of paintings by great American and European artists assembled by Mr. Maurice H. Goldblatt [art expert for the Metropolitan Gallery of New York and Bryden Art Galleries of Chicago], who is giving up his residence because of the death of his mother.

Some of the artists represented are:

Inness, Wyant, Blakelock, Murphy, Waugh, Martin, Lawson, Keith, Constable, Troyon, Makart, Pasini, Rowalski, Deschamps, Corot, Diaz, Claye, Isabey, Maure, Merle, Gerome, Schreyer, Courbet, Rathbone, Bouguereau, Fragonard, Lhermitte, Bruck-Lajos, Ryder, Lenbach, Breton, Jacquet, Sully Vernet, Kitchell, Coburn, Harpignies, Bonheur.

The authenticity of every painting in this sale is guaranteed.

An illustrated circular with fourteen illustrations, on application. Catalogs Wednesday. Free exhibition at our galleries beginning Monday, Feb. 15, until time of sale. To be sold on Thursday, Feb. 18, at 2 p. m. at

GRANT'S ART GALLERIES, 21 S. Wabash.

4 PCE. ROSEWOOD PAR. SUITE; HAND carved; mid-Vict. $1,000 cash. N. D. Roe, Park 3593.

FOR SALE—SEVERAL PIECES OF AN tique sand other furniture, cheap. 4143 Kenmore-av. Ph. Lake View 2017.

PAINTINGS, OIL AND PASTELS, VAR. sizes; for artist, Sun. or eves., Herman, 704 N. St. Louis.

ALL KINDS OF PRINTS AND ANTIQUES, frames, rugs. 806 Washington-st., Evanston.

3 BEAUTIFUL OIL PAINTINGS, $25 TO $50. Worth double. 6 N. Michigan, R. 1103.

CHEST, FLEMISH TAPESTRY, 30X27 IN. brk-k-a-brac. 214 W. 63d-st. 2d. West 0625.

SPINET DESK AND OTHER OLD FURNIture. 160 Locust-st. Ph. Lincoln 3877.

BOOKS AND MAGAZINES.

FOR SALE—HARVARD CLASSICS, S

WANTED—FEMALE HELP.
Stores and Offices.

...ADIES—SHOP; MAY BE EXPERI... GROSSMAN SHOE CO. 16 N. Ran...

...ICH MAKER AND SODA DISPEN... exchange services for room or kitch... 63 Stock hotel. Some salary. Address ... Tribune.

SECRETARY-STENO.

...ritor open for well educated young lady ...ecessary in sales manager. Here is a ... opportunity for bright, snappy worker. ... experienced stenographer, with ... of initiative, capable of writing first ... business letters without supervision. ... have to make a very desirable connec... with large manufacturing concern. West ... State in full detail; education, ... and experience. Address P E ... Tribune.

SECRETARY-STENO.

...ssette's office of large corporation on ... well educated, of refinement, and ...earance, thoroughly experienced in ...ible work, with knowledge of book... excellent opening for high grade, ca... person. Give full particulars, age, edu... reference, and previous ... Address P O 94 Tribune.

SECRETARY.

...h Southwest Side. Permanent position, ... high caliber, hardworking and will... living on South Side. Salary $30 to ... Phone Beverly 3070 or Monday, 6532 ...t Kenwood.

SECY.-STENO.

...ng, young lady; highest type required. ...t be educated, refined, cultured and above ...ge in every way. Excel. sal. and en... Steady position. Give age, educ. and experience. ...ress P G 130, Tribune.

STENOGRAPHER.

...ired, for new hospital in East. Must be ...ient at figures and experienced in general ... Require business woman of fine ... and principles. Age between 25 ... 35; conservative dress; no bobbed hair; ... experience and nationality; refined home ...ings and organization; unusual posi... good salary. O 143, Tribune.

STENOGRAPHER,

...thoroughly experienced, including general ... Knowledge of railroad and oil ... preferred, but not necessary. Young, ... good education. Gentile. Loop. Salary ... Steady position. State age, experience, ... Address O 264, Tribune.

STENOGRAPHER.

...referred. Gentile preferred; 22 to 28; ... education; neat appearance; office hours ... to 5. 12 Saturday. Excellent environ... and working conditions.
FEDERAL LAMP DIVISION,
612 N. Michigan.

STENOGRAPHER.

...ung woman, about 25 years of age; must ... a high school graduate, and be accurate; ... grocery experience preferred. Hours 8:30 ... 5:30. Permanent position in loop. ... future. State age, experience, phone ... salary, etc. Address N S 71, Tribune.

STENOGRAPHER

...for our sales and advertising department. ... be able to write perfect letters and ... a good woman; permanent position; state ... and experience; reply by mail only. ... O. RICHARDSON & CO., ... Wabash-av., 6th floor.

STENOGRAPHER.

...good starting salary; pleasant office; perma... position and advancement; must be ac... and fast on Norden Ellis billing ma... for interview state age, salary ex... and telephone number. Address ... 483, Tribune.

STENOGRAPHER

...for switchboard and general office work; give full details. Address M L 472, Tribune.

STENOGRAPHER.

...good appearing young woman with 3 yrs.' ... must be willing to work store hours; ... a happy manager; good opportunity ... advancement.
STOP AND SHOP, 16 N. MICHIGAN.

STENOGRAPHER.

...Office assistant; young lady about 19 years, ... beginner to take some dictation, with old ... operations; duty in handwriting, giving ... salary wanted to start. Address P G 510, ...ribune.

STENO.-SECRETARY.

...Must be good transcriber, neat and willing ... help on other work; state age, experience ... salary desired. Address M G 314, Tribune.

STENOGRAPHER,

...Experienced, in fire insurance office. An... ence in own handwriting, stating experience ... salary expected. Address M G 313, Tribune.

STENOGRAPHER — GENTILE, OVER 18 ... experienced. NATIONAL SURETY COMPANY, Rm. 537, 209 S. La Salle-st.

STENOGRAPHER—A NO. 1.

...Must be capable of answering mail with... dictation; give reference and state sal... desired. M G 303, Tribune.

STENOGRAPHER.

...Wonderful opportunity for suitable girl. ... Victor C. Carlson Org., 636 Church-st., Evanston.

STENOGRAPHER—FOR NORTH SIDE REAL ... office; state age, education, experience, ... Give complete information. All to ... education, experience, age, salary, etc. Ad... P K 215, Tribune.

Stenographer-Bookkeeper,

...With building experience, to take subcon... office, Wilmot contractor's office. Ph. ...Central 4446 for appointment.

STENOGRAPHER—WITH HIGH SCHOOL ED... 1 year practical ex... for advancement; state age, education, ... ILLINOIS LIFE INSURANCE CO., ... Illinois Life Bldg., 1212 Lake Shore drive.

STENOGRAPHERS—2.

...About 2 years' exper.; exceptionally good ... for American; S. W. Side; give ... details. Address O L 312, Tribune.

STENOGRAPHER—YOUNG NEAT, WITH ... school education, exceptional ability; ... pleasant position. So. Side office; good op... for advancement; state age, salary expected, ... in detail. Address P E 513, Tribune.

STENOGRAPHER.

...Experienced, for permanent position; opportu... for bright, intelligent girl. 11 E. Huron.

STENOGRAPHER-TYPIST—EXPERT, WELL ... speedy, accurate. Permanent position ... advertising agency. ARNOLD ... CO., 36 Huron-st.

STENOGRAPHER—HAVE YOU HAD PUB... or advertising experience? Are you ... accurate? Then call at Room 722, ... Clinton-st., Chicago.

STENO.—WITH SOME BOOKKEEPING EX... small office; loop. State experi... and salary expected. Address P G 329, ...Tribune.

STENOGRAPHER—MUST BE EXCEPTION... fast on dictation and rapid; $30 per ... to start. Triangle Restaurants, ... Building, 10 S. La Salle-st.

STENOGRAPHER — A-1. EXPERIENCED. ... Typewriter; $25; factory Southwest Side. ... Address O L 314, Tribune.

STENOGRAPHER—FOR REAL ESTATE OF... in the vicinity of 79th and ... Grove; state particulars and ... expected. Address K F 480, Tribune.

STENOGRAPHER — FOR SMALL INSUR... office; good opportunity; state age, ... and experience. Address P G 151, ...Tribune.

Stenographer-Bookkeeper

...is not as assistant. J. L. METZ FURNI... CO., 1466 W. 37th-st.

STENOGRAPHER-BILLER — INTERESTING ... permanent position; chance for ad... State age, exp. and salary ex... Address O A 550, Tribune.

STENOGRAPHER AND BOOKKEEPER—EX... for general work, small office; ... be fast and accurate; state experience, ... Address P G 311, Tribune.

STENOGRAPHER AND TYPIST — YOUNG ... for small office; exp. not essential; ... salary and phone no. Address N E ...Tribune.

STENOGRAPHER AND BILL CLERK—EX... need; prefer one familiar with whole... in the goods trade; references. Address ... 238, Tribune.

STENOGRAPHER — GOOD AT FIGURES; ... exper. preferred; loop office; give ... salary wanted. Address N N 544, ...Tribune.

SECRETARY—CAPABLE OF HAN... details of small office; some bkkpg.; ... pref.; $25 to start. Room 812, 5 ...La Salle-st.

STENOGRAPHER AND ASSISTANT BOOK... Capable of handling credits. Fur... particulars given on interview. Apply ... experience. Address O A 552, Tribune.

STENOGRAPHER—EXPERT LEGAL, IN ... loop law office. Gentile. State age, ... and salary. Address O 544, ...Tribune.

TYPING, LADY WITH 1 OR 2 YRS. ... to assist with gen. off. dut. and steno ... on off. Rm. 1810, Tribune Tower.

STENOGRAPHER—EXPERIENCED, WILLING TO ... general office work. BREWERS, 6320 ...Broadway.

STENOGRAPHER — BEGINNER, KNOWL... of books. N. W. Side; real estate and ... preferred. Address O 388 Tribune.

STENOGRAPHER—AT LEAST 1 YR. EX... who will like to learn the ... Room 1763, Transportation Bldg.

STENOGRAPHER—EXPERIENCED, RAPID, ... accurate; also detail. Address N S 199, ...Tribune.

STENOGRAPHER — SHORTHAND; MUST ... knowledge of skip tracing; by phone, ... 508, Dearborn 2100.

STENO.-EXP. HIGH SCHOOL EDU.; GOOD ... office; wages $30. Address O 195, ...Tribune.

STENO.—BEGINNER, YNG. LADY, NEAT ... small office; $70 per mo.; live on N. ... Room 708, 612 N. Michigan-av.

STENOGRAPHER—COMPETENT, WITH IN... credit clothing store. IN VINE ... CO., 6203 S. Halsted-st.

STENO.-SECRETARY—WRITE FULL DE... experience, age, references, salary ... S 80, Tribune.

STENOGRAPHER—LAW OFFICE, GENTILE; ... give age, exp. salary expected. ... Department, Chesterfield 0076.

STENOGRAPHER—COMPETENT; LAW OF... Give age, education, experience, sal... Address O 568, Tribune.

STENOGRAPHER—HAVE YOU HAD PUB... or advertising experience? Are you ... accurate? Then call at Room 722, ... Clinton-st., Chicago.

STENO.—WITH SOME BOOKKEEPING EX... small office; loop. State experi... and salary expected. Address P G 329, ...Tribune.

STENOGRAPHER—MUST BE EXCEPTION... fast on dictation and rapid; $30 per ... to start. Triangle Restaurants, ... Building, 10 S. La Salle-st.

STENOGRAPHER — A-1. EXPERIENCED. ... Typewriter; $25; factory Southwest Side. ... Address O L 314, Tribune.

STENOGRAPHER—FOR REAL ESTATE OF... in the vicinity of 79th and ... Grove; state particulars and ... expected. Address K F 480, Tribune.

STENOGRAPHER — FOR SMALL INSUR... office; good opportunity; state age, ... and experience. Address P G 151, ...Tribune.

STENOGRAPHER

...for switchboard and general office work; give full details. Address M L 472, Tribune.

STENOGRAPHER.

...good appearing young woman with 3 yrs.' ... must be willing to work store hours; ... a happy manager; good opportunity ... advancement.
STOP AND SHOP, 16 N. MICHIGAN.

STENOGRAPHER.

...Office assistant; young lady about 19 years, ... beginner to take some dictation, with old ... operations; duty in handwriting, giving ... salary wanted to start. Address P G 510, ...Tribune.

STENO.-SECRETARY.

...Must be good transcriber, neat and willing ... help on other work; state age, experience ... salary desired. Address M G 314, ...Tribune.

STENOGRAPHER,

...Experienced, in fire insurance office. An... ence in own handwriting, stating experience ... salary expected. Address M G 313, ...Tribune.

STENOGRAPHER — GENTILE, OVER 18 ... experienced. NATIONAL SURETY COMPANY, Rm. 537, 209 S. La Salle-st.

STENOGRAPHER—A NO. 1.

...Must be capable of answering mail with... dictation; give reference and state sal... desired. M G 303, Tribune.

STENOGRAPHER.

...Wonderful opportunity for suitable girl. ... Victor C. Carlson Org., 636 Church-st., Evanston.

STENOGRAPHER—FOR NORTH SIDE REAL ... office; state age, education, experience, ... Give complete information. All to ... education, experience, age, salary, etc. Ad... P K 215, Tribune.

Stenographer-Bookkeeper,

...With building experience, to take subcon... office, Wilmot contractor's office. Ph. ...Central 4446 for appointment.

STENOGRAPHER—WITH HIGH SCHOOL ED... 1 year practical ex... for advancement; state age, education, ... ILLINOIS LIFE INSURANCE CO., ... Illinois Life Bldg., 1212 Lake Shore drive.

STENOGRAPHERS—2.

...About 2 years' exper.; exceptionally good ... for American; S. W. Side; give ... details. Address O L 312, Tribune.

STENOGRAPHER—YOUNG NEAT, WITH ... school education, exceptional ability; ... pleasant position. So. Side office; good op... for advancement; state age, salary expected, ... in detail. Address P E 513, Tribune.

STENOGRAPHER.

...Experienced, for permanent position; opportu... for bright, intelligent girl. 11 E. Huron.

STENOGRAPHER-TYPIST—EXPERT, WELL ... speedy, accurate. Permanent position ... advertising agency. ARNOLD ... CO., 36 Huron-st

WANTED—FEMALE HELP.
Miscellaneous.

THE FAMOUS CHARTED TALKS.
Money, steady income, permanent position, successful life—all can be yours. Hundreds of men and women have started on the road of the greatest success in their lives. Why not you? Come to our free lecture Monday night. Interesting. Impressive. Instructive. Full or part time. Come Monday at 8 p. m. London Guaranty Bldg., 360 N. Michigan-av., Room 604. No charge and no obligation.

CONGENIAL, DIGNIFIED—PLEASANT WORK.
We require the services of several young women whose natural qualities of personality and quick intelligence will enable them to meet the exacting standards set for those who represent this concern to the public.
Probably no other organization has so high a type of personnel for this kind of work. A recent survey showed that 84 % of the members of this department had attended colleges, universities or finishing schools.
Our representatives are put through a course of intensive training in various subjects, including voice culture, telephone personality, and are made thoroughly conversant with the principles of salesmanship, thus qualifying them to help our clients effectively.
Selection is made on a basis of good education, intelligence, adaptability and comprehension, pleasing personality and voice, good home environment. You should be neat, accurate, not over 25 years of age, and should have a reasonable knowledge of shorthand. Previous business experience is not necessary.
If your qualifications measure up to the high standards set for this organization, we can offer you agreeable work in pleasant, cultured environment with suitable compensation. Write us your qualifications.
Address Y 1 304, Tribune.

Chicago Corporation Offers
an exceptional opportunity to an ambitious woman who has preferably a college education, expresses a high type of individuality, and would like to make a permanent connection with a well established organization, where she can earn from $2,500 to $3,000 first year. Must be free to leave Chicago; age, 30-45. MRS. RAMSDELL, Room 1004, 360 N. Michigan-av.

AMBITIOUS WORKER ASSURED substantial income in uncrowded and dignified profession by Federal White Cross. No capital or previous experience necessary. Several appointments still available in your vicinity. Write Federal White Cross, Vesey-st., New York.

NURSES—BEGINNERS.
A large private sanitarium near Chicago has openings for a few extra probation nurses; 3 year training course, including 1 year in affiliated hospital; an unusual opportunity offering fine experience; applicants must be over 20 years of age; state full particulars of education in first letter. Address O L 315, Tribune.

WOMEN.
Have your abilities analyzed. Are you doing the right thing? Are you happy and successful? Our scientific examination covers a lady of national reputation will chart the first 10 who call and those who are adopted as our clients will be given a booklet with this company. Apply to MRS. KYLE, R. 2036 Straus Bldg.

WOMEN
who have some income may be interested in increasing their available funds by answering an hour a day or more a day devoted to a topic of educational interest will prove immeasurably profitable. Upon receipt of letter an appointment will be arranged. All correspondence confidential. Address P E 191, Tribune.

A WOMAN
AGE 30 TO 50.
City work and plenty of it. Clean environment; splendid income. Woman who knows how to dress well, but not expensively. Essential. Call 10 a. m. to 2 p. m. Mr. Ettl, LINGHAST Room 14 Willoughby Bldg., Cor. Madison and Michigan.

A WOMAN.
Responsible; splendid remuneration and a future; references required. Room 204, 168 N. Michigan-av.

WOMEN, FOREIGN SPEAKing—Full or Part Time.
Poles, Bohemians, Russians, Slovaks, Hungarians, Jugo-Slavs and Italian, women and girls, with pleasing personality and good change for big pay. See Mr. HACKETT, Rm. 2048 Straus Bldg., 310 S. Michigan-av.

WOMEN,
Four, to explain to mothers how to avoid constipation and what to do in case of accident and emergencies. Experience unnecessary; salary $18 per wk. to start; short hours; opportunity for advancement. Call Monday a. m. 63 E. Adams-st., 4th fl., Mr. Wallgren.

WOMEN.
If you are seriously interested in utilizing your spare time for the purpose of increasing your income, write me what details of my plan. Apt. 603, 918 Winona-av., Chicago. G. S. HOAGUE.

TRAVELING SALESWOMAN—EXPERIENCE not necessary; good salary; rapid advancement; to travel for large company; must be over 30 years of age. FRANCO-AMERICAN HYGIENIC COMPANY, 125 N. 43th-st., or phone MISS SEGALE, Calumet 4526.

DENTAL NURSE.
Must be experienced in dental X-ray and gas; no other need reply; South Side. Address M G 300, Tribune.

Employment Agencies.

SECRETARY.
Take charge small office; $150.
LEGAL STENOGRAPHER, $150.
Stenographer, university; some exp., $110.
FILING SUPERVISOR, $100.
Assistant Bookkeeper, some experience, $85.
TYPIST, $100.
Zinser Personnel Service,
R. 1540, 140 S. Dearborn.

CLERC., STENOS., BKKPRS., FACTORY, maids; cd. misc. W. T. Emp., 3939 Madison.

TRADE SCHOOLS.

ARE YOU IN A RUT?
DO YOU EARN
$30 TO $60 PER WEEK?
Become a "MODERN" Beauty Specialist. TRAIN FOR TIME OR TUITION.
Complete Course in Beauty Culture, $75.
A REGULAR $250 COURSE.
INVESTIGATE AND BE CONVINCED. GET IN HERE! CLASSES ARE FILLED. PRIVATE INSTR. IN HAIRDRESSING AND MARCELLING—6 LESSONS, $15.
THE MODERN SCHOOL
SUITE 619 CAPITOL BLDG., 159 N. STATE.

Learn Scientific Massage
100 WOMEN AND MEN
to take our short course to fill good paying positions. Graduates are recognized, and school indorsed by best physicians in U. S.
Kellberg Institute, Inc.
14 W. WASHINGTON 4TH FLOOR. CENT. 5457.
ESTABLISHED 42 YEARS.

BE AN INTERIOR DECORATOR! EARN $50 to $250 a week in new, evergrowing profession. Learn quickly at spare time at home or from expert. Course most complete ever offered. Free Book describes easy method and special reduced rate scholarship offer. Send TODAY. National School of Interior Decoration, Dept. C1, 2 West 47th-st., New York, N. Y.

EARN BIG MONEY.
Learn paintography in 8 weeks during your spare time in our school. A new form of art that pays good. No art talent required. Special offer to a limited class. Chicago School of Paintography, 2753 W. North-av., Rm. 318, Armitage 1839.

Earn $25 to $45 a Week.
Learn Bonnas and hemstitch sewing machine operating; easily learned in short time. MASTER SCHOOL, 190 N. State.

TO PRAC. NURSING, $25 WK. WHILE learning. 6 mos. Wintrup Bus. car or L.

TRADE SCHOOLS.

A Course to Fit Your Needs, $25 and Up.
Marinello System of Beauty Culture.
Marinello trained experts are always in demand in the 9,000 Marinello shops throughout the country. You can enroll in this great school for training by a complete course or in whatever branch of the Marinello System of Beauty Culture you are most interested in. Exclusive instruction here in Marinello Facial Treatments, Scalp Treatments, Marcelling, Hair Tinting, Manicuring. Also the new Va-Per System of Permanent Marcelling.
A Good Income or a Business of Your Own.
Earn an income of $3,000 to $20,000 a year as a Marinello expert. This largest Beauty Culture teaching organization assures you the most thorough, modern instruction. Supervision by Emily Lloyd, the foremost authority. Practice on living models. Every opportunity to enhance your own charms while learning. Day and evening classes. Dividend payment terms. Now, as always, we qualify you to take all state examinations. Open house every Monday at 7:30 p. m. Come, interesting program. Or send for free descriptive booklet. NATIONAL SCHOOL OF COSMETICIANS, Desk C10, 808 Tower-ct., Chicago.

ENROLL NOW TO
A BEAUTY SCHOOL
OWNED BY
PROFESSIONALS
WITH WORLD-WIDE REPUTATIONS.
EACH ONE OF OUR INSTRUCTORS IS A SPECIALIST OF NATIONAL REPUTATION. Here you may take advantage of their knowledge, gained through thirty years of experience.
A few months' course assures you passing any State Board Examinations. We assist you to obtain a position with an excellent salary.
Write for our booklet, giving complete details about courses, or visit the school personally.
CHICAGO HAIRDRESSING ACADEMY,
64 W. Randolph-st., Rm. 200. State 5887.

Learn Beauty Culture
at a price never before offered by a high grade school
$35.00
EQUAL TO ANY REGULAR $100 COURSE.
This Course Consists of:
MARCELLING, WAVING, WAVE WAVING, SHAMPOOING, SCALP WORK, BOBBING, MANICURING, FACIALS. Day and Eve. Classes. Terms. Diplomas.
Marcelle Corporation Offers
Ideal School of Beauty Culture
"THE MODEL SCHOOL OF AMERICA."
Suite 1203, 162 N. State-st.
CLIP THIS ADV.
IT ENTITLES YOU TO A SHAMPOO, WAVE AND CURL FOR 75 CENTS.

WOMEN—HOTELS NEED TRAINED WOMEN; unlimited demand for trained people in hotels, clubs, restaurants, cafeterias, and tearooms. Hotel business now fourth industry of the country; thousands of new hotels and dining places will open this year. Begin now to prepare for one of these positions.
Liberal pay, quick promotions, fine living and elegant surroundings—these are but a few of the advantages awaiting the trained hotel executive. The Lewis intensive training course prepares you in a few weeks' time for entrance into the field. Our graduates now holding preferred positions in the best and largest hotels in Chicago and New York City, and leading hotels, clubs and restaurants everywhere. Many now operate their own establishments. Courses personally directed by nationally known hotel owners and managers—executives drawing $10,000 to $50,000 a year.
Get into this rich, uncrowded field and enjoy big success. Get out of the humdrum of routine work into a field that is full of opportunity, diversion and human interest. Complete course and personal guidance cost but a few cents a day. Free booklet on request in our Employment Bureau included. Our "money back" guarantee gives you absolute protection. Free illustrated book, "YOUR BIG OPPORTUNITY," fully explains all. Send today. LEWIS HOTEL TRAINING SCHOOLS, Desk 713, Washington, D. C.

TRAIN FOR SUCCESS AT CHICAGO'S GREATEST BEAUTY CULTURE SCHOOL.
A better income—that longed-for business of your own—training in the Marinello System of Beauty Culture will bring them. Marinello experts make big money; they are always in demand in the 9000 Marinello Shops throughout the country.
MODERN, UP-TO-THE-MINUTE TRAINING.
Right here in your own city is one of the eleven big schools teaching the Marinello System. You get the latest ideas from Paris and New York. Complete training in every branch of Beauty Culture. Exclusive instruction in the Va-Per System of Permanent Marcelling. Practice on living models. Simplified method of teaching with picture films. We qualify you to take all state examinations. Day and evening classes. Dividend payments. Send for free booklet telling how Marinello experts are finding big success in the Beauty Culture profession.
NATIONAL SCHOOL OF COSMETICIANS, Desk A10, 808 Tower Court, Chicago.
Phone Superior 9741.

LADIES
Learn Beauty Culture
The Profession of the Age for Women
Learn it in the largest and best appointed school in the city. Learn it where systematized and intensified training is given under most favorable conditions. Day or evening. Finish at busiest season. Catalog free. Call or write for it.
THE MOLER SYSTEM OF COLLEGES
612 N. State-st.

American School of Ethical Beauty Culture
Elizabeth McGrath, R. N.,
An exceptional school, thorough, scientific individual training.
In the vocation of the Beauty Culturist the personality of the woman who graduate will depend entirely upon the thoroughness of their training.
Students of this school are prepared to take every state examination.
Call, write or phone for catalog.
190 N. State-st. Suite 612-614. Dear. 4323.

SPECIAL OFFER!!
Complete $100 Beauty Culture Course and a series of medical lectures for
$90
Price Advancing Feb. 15th.
MARCEL OUTFIT FREE THIS WEEK. WE GUARANTEE TO MAKE A MARCEL WAVE IN 5 MINUTES.
Investigate our system of intensive training. TERMS. DIPLOMAS.
Students fitted for State Board Exams.
CHICAGO SCHOOL OF BEAUTY CULTURE
37 S. WABASH, SUITE 707-9. STATE 4421.

$50 ENROLLS YOU
Complete Beauty Course.
Includes permanent waving. Thorough actual shop exp. Personal individual instructions. Day and eve. classes. Diplomas. We meet all state requirements and qualify you for competent operator. Positions waiting.
NINA PARKER SYSTEM,
14 W. Washington-st. Rm. 618.

GIRLS! DOES THIS SURPRISE YOU?
Dental Nurses earn from $100 to $250 a month. Many fascinating openings. We help place you in a fine office at good pay. Learn quickly at home in spare time. Write today for catalog 56 or call for this wonderful book. 70,000 Dentists Invite You. McCarrie School, 1338 S. Michigan-av. Calumet 3422.

MME. BRITTON'S SCH. OF BEAUTY CULture UPTOWN. Course $25 and up. Marcelling taught by Mme. Britton herself. Expert training in all subjects. Call or write for inf. Pos. terms. 4750 Sheridan-rd. Sunnyside 6073.

THE JACKSON PARK SCHOOL OF X-RAY Technique, 748 E. 75th-st. Phone Stewart 2788, or write for terms. This is a very good field. Evening courses available.

WOMEN—18-30, $100-$200 A MONTH.
Telegraph or radio; earn $16-$35 while learning; no exp. nec. Apply at once. Room 1215, 153 N. State-st.

DRESSMKG.—MILLINERY SCHOOLS.

Become a Dress Designer.
Pos. pay $50-$150 a wk.; day or eve. instruction. Send for booklet, How to Become a Designer Master Colleges, 190 N. State.
LEARN DRESS DESIGN., MAKING, DRAFting, fitting, millinery, flowers; beginners and advanced; day and eve. courses. Send for booklet. Fashion Millinery, 190 N. State.
LEARN MILLINERY. POS. PAY $25-$35 per wk. We teach it in short time. Send for booklet. Fashion Millinery, 190 N. State.
LA MAE DESIGNING AND DRESSMAKING School. Expert training. 3325 Lincoln-av.
VALENTINE DRESSMAKING COLLEGE. Desirn., millinery; day eve. 2407 Madison.
ELIZABETH KIRKE NEARY SCHOOL OF French millinery, 17 N. State. Dear. 2962.

TO RENT—ROOMS—CENTRAL.

HURON, E., 233—TO RENT—DBL. RM., TW. beds, $6 ea.; lr. rm.; suit, 3; $4 ea.; gents.
Y. M. C. A. HOTEL.
WABASH-AV. AT 6TH-ST.
Moderate rates. Convenient location.

TO RENT—ROOMS—SOUTH.

BERKELEY-AV., 4148, 2D—TO RENT—LG., heated rm.; $5; sml., $3.50. Atlan. 1610.
BLACKSTONE, 5714—TO RENT—$7 UP; hotel; refined, homelike; nr. I.C. bus. U. of C.
BLACKSTONE, 5034—TO RENT—NIC. FUR. rms., sci.-dbl.; ½ bl. bus. 2 blks. I. C.
CALUMET, 5735—TO RENT—2 CONN. FRT. rms., suitable 2 gentlemen; ref. req.; no other roomers; 58th-st. L. Normal 4772.
CALUMET, 5607, 1ST—TO RENT—NICELY furn. modern rm.; 55th L; $5.
CALUMET, 5757, 3D—TO RENT—CLEAN, well furn. rm.; pri. family; good trans.
CALUMET, 5818—TO RENT—FURN. RM. with housekeeping privileges.
CALUMET, 5419—TO RENT—NEATLY FUR. rm.; clean. Boul. 2626.
CORNELL, 5440—TO RENT—BEAU. FURN. rms., $7 wk. up; I. C. X. bus. surf.
CRANDON, 7308—TO RENT — RM. ADJ. bath; I. C. trans.; f. c. fam. Dor. 4440.
DORCHESTER, 5643—TO RENT—TO LAdies, large lrl. rm., 3 windows; I. C., bus and surf.; single $6; double $9.
DORCHESTER, 5426—TO RENT—DESIRable front room; $5 week; rent preferred.
DREXEL, 5439—TO RENT—WELL FURN. rm. adj. ba.; priv. fam. Mid. 4088.
DREXEL, 5739—TO RENT—LIGHT WARM rms., $4; bskpg., $6. 1 blk. U. of C.
DREXEL-BLVD., 4639—TO RENT—H. CL. rms., pri. lav., twin beds; ex. trans.; $8 up; Drexel 6408, 3D—TO RENT—NICE FURN. light airy rm.; private fam.; reas.
DREXEL, 4454—TO RENT—BEAU. FUR. R. in excl. apt.; ref. req.; reas. Oak. 0956.
DREXEL-AV., 6239, 2D APT. SOUTH—To Rent—Furn. rm.; blk. to L.; priv. family.
DREXEL-BLVD., 4342—To RENT—MODERN res., pr. bath or lav.; homelike; bus, L. sur.
DREXEL-AV., 6331, 1ST APT.—TO RENT—Single room, $3.00. Steam, electric.
DREXEL-BLVD., 5038—To RENT—LG. E., pv. bath; high class pv. fam. Drex. 3493.
DREXEL-BLVD., 5000—To RENT—BEAUT. cozy, r.; suit. 1 or 2; reas. Kenwd. 2254.
EBERHART-AV., 6130, 2D—TO RENT—ELEgant furn.; best trans.; priv. fam.; reas.
EBERHART, 6155, 2D—TO RENT—LIGHT, warm rm., pri. fam., Jewish; ex. trn.; reas.

ELLIS-AV., 4201—Ellis Arms.

Single, $7-8; dbls., $9-10; sur. lines. Drexel bus. I. C. sta. L; home surroundings.
ELLIS, 6058—TO RENT—NICE, FUR. OUTS. rm.; gd. trans.; reas. Atlantic 3259.
ELLIS, 6442, 3D—TO RENT—LG. FRT. RM., near side rm.; ex. ht.; sgl.-dble.
ELLIS, 4145—TO RENT—LARGE FRT. RM. $8; 3 rm. apt.; priv. bath. $15. Kenwood L.
ELLIS, 4530—TO RENT—MODERN LGT. lke., clean rm. and bath; $6-$7.
ELLIS, 4545—TO RENT—FRT. SUITE OR sgl. rm.; also kitchenette; reas.
ELLIS, 4149—TO RENT—LRG. FT. RM. $8; 3 rm. apt.; priv. bath. $15. Kenwood L.
ELLIS, 4, 3RD—TO RENT—DBL. RM., TW. beds, $5; sml., $3.50. Atlan. 1610.
ELLIS, 4143, 1ST—TO RENT—FRT. RM.; adj. bath; twin beds; modern.
ELLIS, 6220, 3D—TO RENT—EXCEPT. LG. beau. furn. rm., priv. lav.; suit. 2.
EMERALD, 6741—TO RENT—ATTR. RM.; stm. ht.; priv. fam.; family home comf.; meals opt.; best trans.; gent pref. Went.8849.
EVERETT, 5504, BLK. E. HYDE PK.-BLVD. To Rent—Lg. rm., $4.50 each; sing. rm., $5; I. C. bus; board opt.
FIFTY-SIXTH, E., 216, 2D—TO RENT—Newly furn. rm.; nr. pk., bus, L, surf. car. Wentworth 7837, $7.
FIFTY-THIRD-ST., E. 1231, 3D—TO RENT—Well furn. dbl. rm.; nr. I. C. bus and surf.; to mar. cpl. or ladies emp.; kit. priv. Dor. 3239.
FIFTY-THIRD, E., 1403, 2D—TO RENT—Rms. cozy, light; I. C. X. reas. Dor. 1382.
FIFTY-FOURTH, E., 1362—TO RENT—NR. Dorchester line, sunny rm.; $5.
FORTY-SEVENTH, E. 1228—TO RENT—ROOMS, ROOMS, ROOMS. With or without pri. bath; also kits.; ASHTON MANOR.
FORTY-SEVENTH-ST., E. 1322—To RENT—Cozy, warm rms.; r. w.; bath; $6.50 per wk. up; near I. C. Valkrie Hotel.
FORTY-THIRD-ST., 746—To RENT—1 SLPG. rm.; 2 beds; trans.
FORTY-SEVENTH-PL., E., 1355—To RENT—Cozy, warm rms., r. w., baths; quiet; I.C.
GRAND-BLVD., NR. 47TH—TO RENT—TO Negro gents, 2 nice, clean, warm rms., bath, in most select apt. bldg. on blvd., $10 wkly. Shown today, 10 to 5. Week days, 4 to 6. Call Sunday.
GRAND-BLVD., 5000, 3D—TO RENT—OUTside room; every conv.; 51st exp. bus, sur.
HARPER, 6218—TO RENT—PARK VILLA Hotel, refurn.; cln. win.; $1 up. Dor. 1244.
HARPER, 6208, 2D—TO RENT—NICELY furn. rm.; all trans.; nr. I. C. L. express.
HYDE PK.-BLVD., 1412—To RENT—NICE lg. furn. rm., $7.50 wk. up; nr. express for all rms.; also furn. apts.; ref., homelike hotel serv.; ex. t.; I. C., surs., bus, Atl. 2603.
HYDE PARK-BLVD.—To RENT—IMMACUlate, well furn. rm., $7 wk.; also 1 for $6; 1 blk. I. C. ex., bus; exc. cafes; gent. Drex. 3732.
HYDE PARK, 5488—To RENT—CECIL HOtel. Rs. and apts., mod.; hotel serv.; I.C., bus.
HYDE PK. BLVD., 5000—To RENT—FRT. rm., I. C. X. bus, surf. Kenwood 1259.
HYDE PARK, 1139—To RENT — WARM pleas. outs. rms., $5 up. Hyde Pk. 10164.
HYDE PK.—To RENT—NICE FURN. RM., ba., shw., pr. fam., I.C. bus, sur. H.P.8533.
HYDE PARK-BLVD., NR. 55TH—To RENT —Pleas. rm., reas., wom. emp. Dor. 5620.
HYDE PK.—To RENT—ATTR. RM., pref. beau. loc., pr. fam., bus.man.$7. Fair.0249.
INDIANA, 6015, 2D—TO RENT—RM. CON bath; pri. fam. Call a. m. West. 3126.
INGLESIDE, 6200—To RENT—2 NICE LRG. front rms. with bath. Fairfax 9673.

NEW HOTEL RITZ.

Special two room suites with shower, for two people: $9 each. Single room with bath $10.50 to $14. I. C. trans. Atlantic 2010.
KENWOOD, 5100—To RENT—THE KEN. view], nicely furnished large front rooms; overlooking blvd.; 2 up; I. C. X and bus.
KENWOOD, 4153, 3D—TO RENT—ATTRAC. rm., mod. apt., pri. fam.; all trans.; $4.
KENWOOD 5519, APT. 306—To RENT—Room, $6 per week; south exposure; I. C. bus, surf. cars. Call Mrs. Willoughby Bldg., Cor. Madison and Michigan.
KIMBARK-AV., 6528—To RENT—LG., LT. clean rms., $4 to $8; hotel serv.; I. C. L. surf. and bus. Dor. 7581.
KIMBARK, 6500, 3D—To RENT—2 LT rms., 2 gents, or marr. cpl.; all trans. Dorchester 3121.
KIMBARK-AV., 6320, APT. 1—TO RENT—Hi. rm.; furn. L and I. C. Gent. pref.
KIMBARK-AV., 6547, 3D—TO RENT—LGE. sin. rm., nic. furn., for 2 twin beds; brd. opt.
KIMBARK, 6049, 3D—TO RENT—LOVELY bright room; opp. bath; I. C., bus, L.
KIMBARK-AV., 6554—To RENT—SUNNY single room; $5 per week.
KIMBARK, 6226, 2D—To RENT—FURN. R. for lady; mod. bldg.; best trans.
KIMBARK-AV., 6328, 2D APT.—TO RENT—Rm., kit. and bath; $35. Hyde Park 1005.
KIMBARK, 6515—To RENT—DBL. OUT. R. w.; sgl. bth. $5 ea.; I.C., sur., L. Mid.6581.
KIMBARK, 6037, 3D—To RENT—CLEAN lt. rm. for gent; close to bus, L and I. C.
LAKE PARK-AV., 4620—To RENT—QUIET, sunny rm., with bath, reas.; pri. fam., no other rms.; 1 blk. I. C. surf. brkfst. if desired. Crowley. Kenwood 5871.
LAKE PARK, 4753, 1ST—To RENT—NICE, ly furn. rm., suitable for 2; pri. fam.; kit. priv. Dorchester 2723.
LAKE PARK, 4000, 2D—To RENT—WARM at. r., fac. lake, pvh., r. w.; brk. priv.; reas.
LAKE PARK, 4811, 3D—TO RENT—LIGHT SIN-gle cozy rm., running water. $6. Sheridan exp. Also housekeeping room.
CRESCENT-PL., 812, 2D—To RENT—FRT. sci. rm., lge. closet, reas., gd. trans.
LAKE, 937—To RENT—NICE, CLEAN, RM.; $6.50; Sheridan L exp., bus, surf.; pri. fam.
DEARBORN, N., 1507—To RENT—ATTR. dbl.-sci. rms., pri. b.; w. dis.; bus 34 at dr.
DIVERSEY-PKWY., 1007—To RENT—NEW fur., lt. mod. r.; pri. fam.; L. sur., bus.$5.
DIVERSEY-PKWY., 435—To RENT—ATT. dbl. and sgl. rms.; bus, L, and surf.
DIVERSEY-PKWY., 1220—TO RENT—SGLE. rm.; 20 min. loop; all lines trans.; ref.
DOVER, 4452—To RENT—NICE CLEAN furn. rm. Edgewater 4401.
EASTWOOD-AV., 943—To RENT—LG. FRT. rms., suit. 2; piano; sgle. rms.; reas. 4; bus, surf.
EASTWOOD, 832—To RENT—LARGE FRT. suite, 2 rms. and por., with piano; 2 or 4 per.$14 to $16; other rms. $6, $7 and $8.
EASTWOOD, 2023 — TO RENT — LARGE light room to steady young man, 25 wk. Private home; L and bus transportation.
EASTWOOD, 857—To RENT—COZY, CLEAN rms. run. w.; $7-10. Sun. 6911.
EASTWOOD, 814, 1ST—TO RENT—LARGE rm., r. w. bds.; well furn.; $10 for 2; bus, L.
EDGECOMB-PL., 933, 4035 NORTH, JUST east of Sheridan—To Rent—Comfortable rms. with run. was. $7-$10. Sheridan L bus.
ELAINE-PL., 3433, APT. G—TO RENT—Frt. rm., nicely furn.; reas.; L. surf., bus.
ELMDALE, 1254—To RENT—WELL FURN room; private fam.; reas. Briargate 2062.
FOSTER, 1048, 1ST—To RENT—LT. RM off hall, L ex., bus, surf., gents. Ard. 1144.
GALT-AV., 901, 3D—TO RENT—WONDERful lge. cor. front room for 2 or 3. See it.
GLENLAKE, 1209, 3D — TO RENT — COMfortable front room, suitable teachers or lady employed; near Broadway surface and Granville L.
GOETHE-ST., E., 7—TO RENT—BEAU. FUR. rm. r. w., st. ht., suit. for 2 or 3.
GRACE, 853, 3D—To RENT—NEW, DECO. fur. rm., near bath; $6; 2 adults. 98'3.
GREENLEAF, 1223½—TO RENT—LAR. AT. tr. rm., suit. 1-2 gents; exc. trans.; reas. Call even. after 6. Briargate 1284.
GREENLEAF, 1645, 3RD—TO RENT—NEW furn. frt. rm.; priv. stm. Rog. Pk. 8473.
GREENVIEW, 4003—TO RENT—LGE. RM., gent. pri. fam.; gd. trans. Grace. 6718.
HALSTED-ST., 6150—To RENT—PRI. rms., lge. flt. rm.; bath adj. Lin. 3814.
HALSTED-ST., N., 3546—To RENT—NEAR Addison; lge. and agle. rms. Murphy beds, for husbands and a new bdg.; pr. fam.; L. bus, lake. Well. 8346. Bitterswest 4522.
HAMPDEN-CT., 2729, NR. LINC. PK. AND Diversey—To Rent—Nicely furn., sunny rm., good heat; good trans.; gentleman; reas. Diversey 3167.
HAMPDEN-CT., 2618—To RENT—COR. DEM. ing-pl., 1 blk. e. Clark; unusually lr. rm., 1st fl.; suit. 3; priv. bath; $12. Divsy. 3818.
HAZEL, 4512—To RENT—SINGLE. $6.50; double, $7.50; best rooms in Chicago.
HOYNE, 4931—To RENT—5 ROOMS; stove heat; modern; good trans. Apply owner. Ravenswood 9756.

TO RENT—ROOMS—SOUTH.

SIXTY-FIRST-ST., E., 1526, 3D—TO RENT—Lg. lt. rms., sgl., $5; dbl., $8 up; I. C.
ST. LAWRENCE-AV., 6200—To RENT—LG. sin. rm.; 1 or 2 men only; 1st fl.
SO. PARK, 6000, 3D—To RENT—LRG. FAR. rm., mod.; nr. L. bus, pk. Nor. 9026. Jones.
SOUTH PARK, 6228, 1ST—TO RENT—LRG. rm., well furn.; 1 or 2; L, sur. Ent. 3770.
TWENTY-SIXTH-ST., E., 129, TOP — TO Rent—Lrg. frt. rm., also 1 sm. rm.; stm.; ex. trans. M.A.D.
UNIVERSITY, 6533, 2D—TO RENT—FRT. and back parlor; $9. Dorchester 7884.
UNIVERSITY, 6206, 3D—TO RENT—ATTR. light room, conn. bath; 1 blk. L exp.
WOODLAWN, 6531 — MIDWAY 4516.

$7 TO $17.50 WEEK.

CE-MOR HOTEL, ROOMS, KITCHENETS, Near Jackson park, I. C. and L transport'n.
WOODLAWN-AV., 6528—To RENT—SUNNY lrt. rms., mod.; pri. home; all trans. H. P. 5927.
WOODLAWN, 6231, 2D—To RENT—LGE. lt. mod. price rm., suit. 1 or 2; best trans.
WOODLAWN, 6542, 2D—TO RENT—COMP. suit, 1 or 2 rms.; adults; $6; nr. I.C. L.
WOODLAWN, 4711—TO RENT—ELEG. FURN. rm., priv. bath; gents. Kenwood 7367.
TO RENT—NICELY FURNISHED ROOM IN private family; south side, near L; elderly man preferred. Drexel 3736.
TO RENT—UNUSUAL RM., TWIN BEDS, adj. shower; best living conditions; 51st L. C. exp., 12 min. to loop. Drexel 3901.
TO RENT—LOVELY FRT. R.; TWIN BEDS; priv. bath; 2 yng. bus. men; marr. cple.; meals opt. Drexel 2086.
TO RENT—SMALL COZY ROOM IN HYDE Park; pri. home; yg. man; gentile; $20 a month; I. C. and S. S. bus. Hyde Pk. 0581.
TO RENT—OUTSIDE SQ. RM., WITH PRI. bath; 1 block lake; bus, surf., I. C. South Shore sta.; no other rms. Reas. Sag. 1871.
TO RENT—RM. IN HYDE PK.; GD. TRAV.; pri. fam.; nr. cple. emp.; ref. Mid. 8618.
TO RENT—2 RMS. SUIT. MARR. CPLE. or 4 gents.; bd. if wtd.; pr. hm. Went.2592.
TO RENT—BEAUT. LARGE FRT. RM.; MD. trans.; family; gent. Fairfax 3541.
TO RENT—BEAUT. LG. RM., PRI. BATH, pri. fam.; nr. I. C., L, surf. Dorch. 1301.

BOULEVARD INN.

1512 Hyde Park-blvd.; high grade place for nice people; large attr. rms.; pri. and connecting baths; $10 per week; 2 persons, $12.50 up; ½ blk. I. C. R. R. Drexel 1703.

HIGH GRADE BUILDING.

Furnished room, convenience for two; with bath, $50 mo. Call Jan. 4608 Drexel-blvd.; WRITE TODAY IF SEEKING A CHOICE RM. in fit. cor. apt., exc. trans. Address O 155, Tribune.

TO RENT—ROOMS—NORTH.

ADDISON, 912, 2D—TO RENT—2 FRONT rms.; newly decorated and furnished; $14. Also single rm., $7. Bittersweet 2150.
AIRDRIE-PL., 940 — TO RENT — BEAUT. fur. rooms, all conveniences; $10.50 per week and up; $12.50 and up with bath.
ARLINGTON, 433—TO RENT—ONE FRONT bachelor chambers for ladies and gentlemen; private phone, hot and cold water; hotel service; new beds; a regular home; cafeteria in connect.; rates are as low as $10 wk., others $12-14 and $17 suites, suit, for families; 1 blk. north Loyola L. Sheldrake 8804.
ALINE-AV., 727, 2D—TO RENT—LIGHT rm.; p. fam. Lake View 9671. Pollak.
ALTA VISTA-TERR., 1616—To RENT—ONE room $5. Graceland 2821.
ARLINGTON-PL., 566—TO RENT—LARGE double front room; good heat; well furnished; private family; $40. Lake 1067.
ARGYLE, 1067—NEWLY REDECORATED.

ARGYLE HOTEL.

Single, $8-$10; dble., $10-$12; also 2 rm. kitnt. apts., $12-$18; r. w., ph.; L. bus, surf.
ARGYLE, 935—TO RENT—LG. FR. DBL. and sgl. rms., adj. bath. shower. Palmer.;
ARLINGTON, 433—TO RENT—ONE FR. W. elec. ht.; ½ blk. Lincoln Park; h. w. heat.
ARTHUR-AV., 1247—TO RENT—LG. RM., new furn., twin beds, pri. bath; home priv., 2 ladies; home of refs. exchd. Lon. 2144.
BARRY, 624½, 3D FLR.—To RENT—WELL furn. 2 rms., suit. 1 or 2 girls; reas.; no other roomers; good trans.
BARRY, 633—TO RENT—NICELY FURN. lge. fr. rm., suit. for 2. reasonable.
BELMONT, 501, 2D — TO RENT—FRONT bedrm., 2 windows; lge. closet. Buck. 1473.
BELLE PLAINE, 1408—TO RENT—WELL furn. front room; private family; reas.; small priv. family; reas. Buck. 3209.
BEST-AV., 2642—TO RENT—COZY, MOD. furn. rm. in pri. fam.; adults; $6; nr. L.C. L. nr. Lincoln and Lakewood.
BITTERSWEET-PL., 756, 1ST—COR. CLARendon—To Rent—Frt. rm., adj. bath; $5; bus.
BROADWAY, 3020. BITTERSWEET 1600.

Barry-Broadway Bach. Apts.

Large, airy rooms, comfortably furnished. ROOM WITH BATH, $8.50 PER WEEK. Near Lincoln Park; 10 minutes to Loop.
BROADWAY, 4049—TO RENT—L. V. 7111.

BROADWAY ARMS—ROOMS

ROOM ..... $ 5 WK.
ROOM & BATH ..... $7 WK.
ROOMS ..... $10 WK.
BROADWAY, 3750—TO RENT—

MARIGOLD HOTEL.

All rooms with phone, running water, wall bed, nicely furn., tubs, showers, fine trans.
BROADWAY, 4001—TO RENT—$6 PER WK. new bed, in every room; 2 persons, $9. X. suit. 1 or 2 gents. Apt. 36. Rav. 10?9.
BROADWAY, 3445, 3D—TO RENT—NICELY furn. light room, opp. bath; private family of 2 only; business people preferred.
BROADWAY, 2814, COR. DIVERSEY—To Rent—Attr. frt. rms., $6 $8; real kitch; excl. blv. 3 flr., frt. apt. 2.
BROADWAY, 5750—TO RENT—LGE. FRT. rms., run. water, $5-$10; excel. trans.
BUENA-AV., 921, 3D—TO RENT—WARM front rm., twin beds; reas.; best transp.
BUENA-AV., 1010—To RENT—NICE FR. rm., twin beds; small; $5.50; L. X. bus.
BYRON, 1958—TO RENT—BEAU. RM. suit. 1 or 2; kit. priv.; gd. trans.; real home. Call eve. 2222 Fairfax 3541.
CHASE, 1539—TO RENT—FURNISHED RM., 2 windows, lawn, street view, $5.50, nr. L, surf. and bus. Rogers Park 0105.
CHESTNUT-ST., E., 123—To RENT—NEWly furn. & dec. rms.; twin or da beds; fine location; 15 min walk to loop.
CLARENDON, 4332, 2D APT.—TO RENT—Choice front room priv. fam.; no child; 2 blks. surface and beach; bus pass door; married couple or 2 ladies. Graceland 4001.
CLARENDON, 4026—TO RENT—NICE, furn. rm., lg. closet; suit. 1 or 2; priv. fam.; Clarendon bus. Ardmore 5434.
CLARENDON, 4026—To RENT—LG ATTR. frt., 1-2; gent.; trans., reas. Grace. 0934.
CLARENDON, 4024, 3D—TO RENT—LG. RS. very reas., fam. of 2; bus, L, surf.
CLARENDON-AV—TO RENT—LARGE FRT. rm., twin beds, $12. Lake 5708.
CLARENDON, 4021, 1ST—TO RENT—WRM. comft. frt. rm., 1 or 2; pri. fam.; all trans.
CLARENDON, 4144, 2D—TO RENT—LARGE clean rm., 2 beds; bus, L, surf.
CLARK, N., 2644, ON DOLE, 617, IDEAL Hotel—To Rent—Sgl., $7; dbl., $10; run. water rms.; bath, shwrs.; kitchen privileges.
CLARK-ST., N., 946, 3D FL.—TO RENT—lg. warm. hskpg. rms.; gas range; $5.
COLUMBIA, 1211—TO RENT—RM. SGL. OR double, EPPINGHOUSEN, Sheld. 3665.
CORNELIA, 740, 3D—TO RENT—NICELY furn. rm., adjoining bath, private home, free phone service; man preferred.
CRESCENT, 931—TO RENT—LIGHT SIN-gle cozy rm., running water. $6. Sheridan exp. Also housekeeping room.
CRESCENT-PL., 812, 2D—To RENT—FRT. sci. rm., lge. closet, reas., gd. trans.
LAKE, 937—TO RENT—NICE, CLEAN, RM.; $6.50; Sheridan L exp., bus, surf.; pri. fam.
DEARBORN, N., 1507—To RENT—ATTR. dbl.-sci. rms., pri. b.; w. dis.; bus 34 at dr.
DIVERSEY-PKWY., 1007—To RENT—NEW fur., lt. mod. r.; pri. fam.; L. sur., bus.$5

TO RENT—HOUSEKEEPING ROOMS.

North Side.

LAFAYETTE-PKWY., 941—TO RENT—2 unfurn. apt., all light rooms; good transp.; bus; reas. Also single rooms.

LAKESIDE, 840—TO RENT—ATTR. AP... glazed porch; $14; also sgle. rms.; bus.

LA SALLE N, 905 PT.—TO RENT—Attr. clean hskpg. rms.; elec. stm.; bus.

LAWRENCE, 930—TO RENT—NEW FURN. 1-2 rm. kit.; also sip. r.; $8 up.

LELAND-AV., 818, 3D—TO RENT—2 beau., lg., lt. frt. rms.; pri. fam.; gd. val. in Chicago. $14-18; kit. pri. fam.

LELAND, 860 — TO RENT — 3 RMS., well furn.; accom. 3-4; also bsmt.

LELAND, 1313—TO RENT—LGE. sun. furn. rm., wall bed, real kit. $12.

LELAND, 825—TO RENT—SUNNY FURN. pri. kit.; fully equipped; $14; Wil. 1-2 rm. kit.; also sip. r.; $8 up.

LELAND, 810—TO RENT—3 RMS., bath, real kit.; sgl. or dbl. rms.; $28.

LELAND, 828 — TO RENT—FURN. 3 modern, clean, cozy; gas light. $40.

LELAND, 825—TO RENT—SPLENDID real kit., $15; Wil. 1 bus. Edge. 6847.

LELAND, 1457—TO RENT—2-3 RMS., kit., newly furn. and dec.; reas.

LELAND, 937—TO RENT—NICE FURN. 2 rm. suite, light, airy, best trans.

LILL-AV., 1141, 2D—TO RENT—NE. cine. lg. rm., kit., 1 sgl.; lt. str. Lin. 6

MAGNOLIA, 4645—TO RENT—AND 3 well furnished kitchenette; all mod... clean; reasonable.

MAGNOLIA, 4620—TO RENT—BEAU. L... lgt. ft. suites; $14; good 2 rm. bsmt. ...

MAGNOLIA, 5250—TO RENT—COZY 1 rm. kit.; reas.; bus. surf., bl. Edg. 7...

MAGNOLIA, 4019 — TO RENT — NICE furn. 3 rm. apt., 2 beds; reasonable.

ONTARIO, E., 205—TO RENT—BEDROOM; kitch.; walking distance. Delaware...

PAULINA, 5715, 1 BLK. HOWARD—TO Rent—Lrg. frt. sun rm., in-a-door ...

Krechler; fully equip.; firepl.; bkc.; $16.

PINE GROVE, 3915—TO RENT—1, 2 & 3 rm. apts.; maid serv.; $12 up; bus to ofc...

RUSH, 213—TO RENT—3 RM. APT. FR. BA... 10 min. to loop. Del. 7575 and Div. 10...

SEDGWICK, 2224, AT CLARK—TO RENT—3-4 rm. hskpg. suite; pri. bath; $18-20.

SHERIDAN, 4340—TO RENT—BEAU. FU... 1 rm. and kitchnt.; $11; Wil. ex. bus. to appreciate.

SHERIDAN-RD., 5110—TO RENT—NEWLY furn. and dec. 1-2-3 rm. kit. apts., $10 ... some with pri. baths; porches; ex. trans.

SHERIDAN 640—LAKE SHORE CASTLE... Rent—Beaut furn., new, dec. 3 rm. kit. ap... pri. bath.; reas. Also new Grace 7294.

SHERIDAN 5117—TO RENT—NEW, FU... suite, pvt. apt.; small fam. or bus. wom... Edg. 7271.

SHERIDAN, 4735—THE MONTFORD — Rent—2-3 rm kit. 2 beds; or ... $18-25.

SHERIDAN, 4826—TO RENT—LOVELY 3 rm., kitchenette; Argyle exp., bus.

SHERIDAN-RD., 5450—TO RENT—WELL furn. 3 rm. suite; 2 blks. Wilson; $15.

WALTON-PL., E., 43, APT. D—TO RENT—cl.. warm hsk. suite, st. ht., elec., priv. ...

WALTON-PL., E., 42, APT. G—TO RENT—2 rm., st. ht., elec., pvt. bath; $40. Dro...

WEBSTER, 857—TO RENT—SUN. FRT. cpl. no obj. child; yd., stm. ht., gd. ...

WELLINGTON, 626 — TO RENT—2 RM. real kitchen; exc. transp. reas. Cambr...

WILSON-AV., 1532—TO RENT—RMS. $10; 3 rms., $15; kit. apts., neatly furn.; ... Inquire 3d apt.; or phone Edgewater 445...

WILTON, 3734—TO RENT—RM. KITCH... apt. $12.50; mar. cpl.; porch; also desirable sgl. rm., $6; all new, dec.

WINDSOR, 925—TO RENT—½ BLK. ... Sher.-Wil. 2 and 3 rm. apts., 2 beds, $1...

WINTHROP, 4819—TO RENT—NEW FIRE warm 1-2-3 fr. rm. suites; r. w.; $8, $11... $15. Law exp.

WINTHROP, 4850—TO RENT— 1-2 RMS. real kitch. for hskpg.; nr. L sta.; $8 up.

WINTHROP, 5208—TO RENT—1-2 RM. KIT. apts.; maid ser.; $6 up; free parking space.

YORK-PL., 617—TO RENT—1 BLK. NO. OF Jersey, nr. Broadway; 2 rm. frt., hskpg. suites; new furn. $12-$14. Bittner, 5452.

TO RENT—2 ROOM SUITE, NEAR ELEC. quiet, desirable loc.; ex. trans.; maid service; $10-11.50 week. Diversey 8856.

TO RENT—LARGE, SUNNY ATTR. LIV. RM. and sun parl. suite; kitch. if desired; cum. street; reas.; for 2-3. Ardmore 4904.

TO RENT—ATTRACT., COZY FURN. 3 RM. suites; real kit.; reas. Wellington 5956.

TO RENT—SUNNY 1 MOD. RM.; $4. LG. BEAU... from Lincoln Pk.; $8. 425 Roslyn-pl.

854 WAVELAND, $8. UP.

Airy, sunshine, 1-2-3 rm. kit. suite; well bed; 1 blk. surf. L. Bittersweet 1023.

Northwest Side.

ELLIS-AV., 6526—TO RENT—2 OR 3 RM. suite; good transp.; $12 up.

ELSDALE-BLVD., N., 2530—TO RENT—2 RM. apt. hsk. or sleeping. Lee. 3006.

KENNETH-AV. 3802—TO RENT—CLEAN, modern and homelike kit. apt.

SAWYER, N., 1820, 2D—TO RENT—ATTR. 1 r. apt.; adults; refs. req.; $11 up; all trans.

WESTERN, N., 2208, 2D—TO RENT—FURN. rms., st. ht. and bed; no obj. to children.

WILSON-AV., 3107—TO RENT—3 RMS., hskpg.; kitchen; choice location.

West Side.

AUSTIN-AV., W., 4736—TO RENT—NR. Cicero; 2 lg. rms., kit., bath; $40.

EIGHTEENTH, W. 2724—TO RENT—3 FUR. rms., suit. mar. cpl.; reas. Rock. 2638.

HAMLIN, N., 212—TO RENT—2 R. APT.; pri. ent.; cpl.; sg. bk.; $8. Lin. 6109.

HAMLIN, N. 100, 3D—TO RENT—3 OUTside rms.; newly furn.; private bath.

HOMAN-A-V., N., 510, 1ST—TO RENT—SUN. modern, 2 rm. apt. with sleeping porch.

HOYNE-AV., S., 9—TO RENT—HSKPG. APT. $6 up; sgl. rms., $5 up; stm. ht.; new furn.

MONROE-ST., 3533 — TO RENT—IN PRI. house, fr. kit. and sleeping rm., pri. bath; pvt. entrance; will cook to accommodate doing light cleaning. Phone Nevada 6858.

MONROE, W., 3525—TO RENT—BEAUT. furn. lg. rm. with kitchenette; gd. trans.

SAWYER, N., 1830—TO RENT—MODERN furn. liv. rm. and kitchenette; $0.50.

WARREN, 2704—TO RENT—2 FR. HSKPG. rms. furn. wat. garage ont.; gd. trans.

WARREN, 3200—TO RENT—LG. FURN. 1-2 r. apts. $12-15; 2 bedr., sit. r.; suit. 3-4.

WASH.-BLVD., 5316—TO RENT—1 RM. Kit. Private entrance; ex. trans.; bus at door. Mans. 1116.

WASHINGTON-BLVD., 3306—TO RENT—Attr. sel. rms.; kitchenette if desired.

WASHINGTON, 3816—TO RENT—3 ROOM unfurn. apt. trans. Apply 2d floor.

WASHINGTON-BLVD., 2141—TO RENT—Modern furn. front suite; private bath.

BOARD AND LODGING—SOUTH.

FIFTY-FIRST, E., 552, 1ST—TO RENT—LG. rm., bd., 1-2, lav., pri. fm. bus. L. Kn4710.

GREENWOOD-AV., 6201—BAKER ... rm.; home cooking; reas. Hyde Park 2210.

RENWOOD 5217, 1ST—NEWLY FUR. RNG. or dbl. lgt. rm.; home cooking; $12.50 up. Not ordinary but real home; 53d I.C.X. surf.

KIMBARK-AV., 5489, 1ST APT.—RM. AND board for girls or men; by German lady. Triangle 3408.

KIMBARK, 5308—TO RENT—1-2 RM. KIT. apts.; maid ser.; $6 up; free parking space.

LANGLEY-AV., 1ST—NICE ROOM; home cook.; excel. trans.; very reas.; 1 or 2.

MICHIGAN-AV., 5137 — LG. RM., TWIN beds, good meals; $10 per wk.

SOUTH SHORE-DR., 7643, 1ST APT.—Board and rm.; 2 or 4 ladies; nice, light, modern home; $12 ea. per wk.; I. C. surface, but. Weeks.

WOODLAWN, 6509—ATTRAC. FRT. RM. for 2; also outside single rm.; good home cooking; pri. fam.; reas. Mid. 5488.

EXC. OPPOR.—51ST, WASH. & LAKE—LG. frt. rm., pri. fam., bath, 2 beds; suit. 2 ... bus. men., mar. cpl.; pri. fam. Drexel 2369.

BOARD AND RM.; WANT MARR. CPL.; ... obj. child, or want 2 girls. Fair. 2369.

BOARD & LODGING—SOUTH WEST.

CUYLER, 6251—RM. AND BD., PRIV. FAM... $10 wk.; Irving Pk. car. Kildare 1...

WHIPPLE-ST., S., 5819—RM., BRD., 1 OR 2 ... pri. fam., beau. home. Hemlock 0012.

BOARD AND LODGING—NORTH.

BEACON, 4512—BEAU. LRG. FRT. RM., suit. for 3; good meals; all trans.; reas. Also newly dec. single room; $10. Edg. 3209.

GREENLEAF, 1224—LRG., WELL FUR. rms., for 2, with bd.; nr. L. Rog. Pk. reas.

KENMORE-A., 5511 — BEAUTIFUL DOUble room, also fine suites, private baths, with board in large corner home; best home cooking. EDGEWATER 6420

KENMORE, 6102—TWO FRONT ROOMS, r. w.; ideal home with cong. people; place blk. L and bus. Ph. Rogers Park 0194.

LAKEWOOD, 5245—LGE. AIRY FRT. RM., or 2; gd. meals; nr. L. Edgewater 7...

MAGNOLIA, 4645—1ST—BOARD FOR boy of school age, $10. Prof. Call Sunday or evenings or write Mr. Culp.

MAGNOLIA, 5307—BOARD AND CARE FOR ... chronic invalid or elderly person. Edg. 4236.

MAGNOLIA, 4544—LGE. MOD. SUN. ... fine bd., $10; L. bus. surf. Edgr. 2436.

SHERIDAN, 913—SUITE WITH BATH AND ... sgl. rm.; excel. board. Graceland 7378.

STATE, 1228—ROOMS AND BRD., REAL ... business people, teachers. Del. 5754.

WINTHROP, 5758, 2D—LRG. OUTSIDE FR... furn., beds; also rm. with pri. bath; $18. ... tasty meals. pri. home; L. bus, surf.; 1 bl...

WILL EXCHANGE DESIRABLE ROOM AND board for light services of student. Rogers Pk. 4909.

BEAUTIFUL SUNNY NEWLY FURN. DBL. room, new apt., priv. fam.; Howard-A... Phone Mrs. Nelson. University 1877.

RM. AND BD. IN REF. FAM.; NR. L.; ... car line. 3640 N. Paulina. Buck. 9343.

GOOD HOME FOR MAN, PROT. FAM.; ... son or Lawn. L. sta., bus. Sunnyside 8...

BUSINESS CPLE. FOR LIGHT ATTR. RM.; home cooking. Briargate 4994; ref.

GRAD. NURSE HAS PRIV. HOME FOR ... boy, aged or infirm person. Edgr. 6...

BOARD & LODGING—NORTH WEST.

ROOM AND BOARD IN PRIV. RESIDENCE; every home comfort; 1 or 2. Pk. Kild. 4...

BOARD AND LODGING—WEST.

MONROE, 3153—ROOM AND BOARD; 60c transportation. Kedzie 5351.

WARREN-AV., 3334—RM. FOR WOMAN; board if desired; near Garfield Park.

WINCHESTER, S., 233—TO RENT—1 sgl. rms., $8.50 up; home cook. West 2...

PRIV. FAM. DESIRES 1 OR 2 GENTS TO ... marr. cple., pref. empl.; to board; li... res.; all conv.; ex. trans. 5309 W... Washington. Mansfield 9630.

ROOMS AND LODGING—SUBURBAN.

BOARD 2 CHILDREN OVER 4 YRS., ... good people living on 2 blks. of ... High School; 26 miles N. W. from ... Palatine 152-W. Mrs. S. A. ... Palatine, Illinois Box 549

ROOMS AND LODGING—COUNTRY.

HOME OF REFINEMENT AND TASTE ... offers to children over 3 yrs. of age, ... proper, scholastic instruction, in ... town. Careful attention to ... and diet. Only applications from par... desiring furnishing highest refer... required. Address Lock Box 161, ...

ROOM AND BOARD WANTED.

WANTED—TO RENT—YOUNG BACHELOR, ... established, unlimited references, ... private bath, refined atmos... Lincoln Park district. Write ... Address P 9 590, Tribune.

WANTED—TO RENT—ROOM IN PRIVATE ... with bath attached and no other ... a traveling salesman who is ... city one-half of the time. Ad... P 587 Tribune.

WANTED—ROOM ON NO. OR N. W. SIDE ... the grade priv. family, where I can ... Catholic fam. pfd., by technical ... ; can give refs.; give full par... Address O 492, Tribune.

WANTED—NORTH SIDE, BY GEN... would be near good restaurant. State ... to Hofman. 1464 W. 117th-st.

WANTED—GIRL, EMPLD. IN CONG ... clean; W. S. or Austin pref.; give ... Address O 511, Tribune.

WANTED—BY BUSINESS MAN ... ready fur. room, No. Side; congenial ... Address N 483 Tribune.

WANTED—ROOM BY YOUNG MAN, PRI... No. Side; state price. Address ... Tribune.

TO RENT—FUR. ROOM, LADY ... 6, $5. Address O 116, Tribune.

TO RENT—BY ELDERLY LADY, ... and Address O 115, Tribune.

TO RENT—ONE OR TWO WELL FURNISHED ... ROOMS, ALL CONVENIENCES, ... Address O 570, Tribune.

TO RENT—MOTHER AND BABY, ... W. S. pref. Ph. Normal 7480.

TO RENT—BY LADY EMP. W. S. VIC. ... 72 sgl. Address N 212, Tribune.

HOTELS.

THE NEW MONTEREY

4800 CLARENDON

At Junior Terr.

In a quiet and residential district. Near the beaches, transportation. Bus at the ... Beautiful facilities for making ... home. Only your permanent ...

Fireproof building. Elevator ... Exceptionally comfortable ... newly furnished throughout. ... Tastefully tiled shower baths. ... RATES $15 per week and up. ... suites completely furnished, with ... Unsurpassed service. The atmosphere of ... refinement is prevalent at all ... throughout the entire hotel.

Dining room in connection. Grill is noted for its fine 35c and ... breakfasts and unsurpassed $1.00 ... Sunday dinners. $1.25.

PHONE FOR RESERVATIONS. BITTERSWEET 2304.

SHERIDAN PLAZA

OFFERS AN UNUSUAL COMBINATION:

QUALITY AND ECONOMY.

Dining in every point by which you ... and judge and select a home—The Sheridan ... is ideal. Transportation—Location—... Equipment and price—all combine to make it "The pride of Uptown Chi... 600 cozy rooms with bath—$17.50 per ... and up. Every personal attention for ... comfort and pleasure—for a day—a ... or a year.

E. A. BIRNBAUM, Mgr., Sheridan-rd. at Wilson. Tel. Sunnyside 6701.

THE BUENA TERRACE

APARTMENT HOTEL.

SOUNDPROOF.

Exclusively furnished 2 and 3 room ... with kitchenette. Large closets. Ele... service. Near shopping district, 1 block to L and surface lines, bus stops at door. You ... like the atmosphere of quiet re... Rates from $110 monthly.

4246 SHERIDAN-RD. BUCKINGHAM 0300.

EVANSHIRE

EVANSTON.

MAIN-ST. AND HINMAN-AV.

Beautifully inside and out and as comfortable as is good looking.

FIVE MINUTES TO LOOP ... L. AND ELEVATED; both sta... one block away. Located in ideal resi... district, near good stores and shops. A CAFE THAT YOU WILL LIKE.

Rooms $18 per week and up. PHONE

EVANSTON 8800

HOTEL ALCAZAR

The West Side's Newest Hotel."

1000 WASHINGTON-BLVD.

A modern fireproof hotel of 200 rooms, ... and beautiful neighborhood, yet ... minutes from the Loop by elevated. ... singles from $1.50 per day and up. ... rooms with private bath.

ALCAZAR RESTAURANT. ... Where You Will Like to Eat." ... prices. $12 per week and up. ... 1200 W. LAKE. Phone Haymarket 7500. LEO E. BURR, Manager. ... Van Buren 7500.

HORSE-ASHLAND

945-51 N. ASHLAND-AV.

22 Minutes to Loop. ... ward in home comfort, coupled ... service; an ideal family residence ... Rogers Park's best section. ... furnished, and completely equipped ... steam and surface lines, schools, ... 3-4 room suites; very rea... Inspect this today or phone ... Park 2300.

SOUTH SHORE HOTEL

4454 Hyde Park-blvd.

Phone Kenwood 2261.

Homiest hotel in Chicago. ... week's board and room. ... if you do not like the ... Rates very reasonable.

NEW HOTEL CEDAR

4112-18 N. STATE-ST.

ALL OUTSIDE ROOMS.

$10 UP WK. WITH SHOWER. $12 WK. WITH TUB AND SHOWER. Running ice water in all rooms and beach. WALKING DISTANCE TO LOOP.

REASONABLE RATES.

TRANSPORTATION UNSURPASSED.

JACKSON BEACH HOTEL, ... and 56th-st. 3 BLOCKS TO BEACH. ... AND KITCHENETTE APTS. ... AND SHOWERS.

THE HIGHLANDS.

Overview-av., 1 blk. lake, bus. Jarvis ... Howard; 2-3-4 kit. apts. completely furnished bldg.; elevator service. $2.50 ... $16.50 up per wk.; $65 to $130 mo. ... GARAGE SERVICE. Bryn Mawr Pk. 6100.

NEW HOTEL MELDRIN,

MELROSE-ST. LAKE VIEW 2360.

ALL LIGHT, AIRY ROOMS.

Lobby, dining room, ½ block to ... car; park, golf, bus, surface; $10 ... $7.50 monthly rates.

Melrose Apt. Hotel

MELROSE, 3200 NORTH. BUCK. 1200.

$28 wk.; Apts. plan, $14 wk. European ... block L. exp. ph. Hyde Park 2910.

HOTEL DARLINGTON.

N. cor. Racine and Leland. Homelike ... residential hotel, single or en suite; popular rates; excellent cafe. Edgewater 7500.

HYDE PARK ARMS.

5316-18 S. Harper—1 r. k. Rates $12 to $18 per week. New building.

AUSTIN MANOR.

Apts., $70; rms., $3 day; wkly. rates. Lake ... 3122 Central-av. Mansfield 1100.

HOTEL MARCO. 510 S. DEARBORN-ST. 1½ blks. N. of Dearborn station; $1 to $2.50 per day, $5 per week and up; modern.

HOTEL KENMORE BEACH HOTEL. 5523 KENMORE—New 70 rms., bath; szl., dbl. $10 up; ... 50 rms., 50 baths; $10-$15 wk.; ... 50 rms., 50 baths; $10-$15 wk.; ... 50 rms., 50 baths; $10-$15 wk.

TO RENT—FLATS—SOUTH.

ARTHUR J. HOSS,
1615 E. 67TH-ST. DORCHESTER 3038.
2 ROOM AND KITCHENETTE.
7546 Coles-av., Apt. 3-S.
1600 E. 68th-st., Apt. 3-G.
1641 E. 67th-st., Apt. 2-S.
1751 E. 67th-st., Apt. 2-A.
6709 Cregier-av., Apt. 1-E.
3 ROOMS AND KITCHENETTE.
6710 Cornell-av., 1st apt., sun parlor.
1755 E. 67th-st., 1st apt., facing Cregier-av.
1406 E. 62d-st., 2d apt.; free gas.
6709 Cregier-av., 2d apt., in-a-dor bed.
4 ROOMS.
7015 Oglesby-av., 1st apt.
6701 Cregier-av., 2d apt., in-a-dor bed.
1256 E. 66th-pl., 3d apt., in-a-dor bed.
1261 E. 66th-pl., 3d apt., 2 bedrms.
6153 Dorchester-av., 1st apt., in-a-dor bed.
5 ROOMS.
7822 Constance-av., 1st and sun parlor.
ATTRACTIVE APTS. REASONABLE RENTS.

OWN YOUR OWN APT.
OUR SEVENTH
CO-OPERATIVE BUILDING
IN SOUTH SHORE.
New bldg. 4, 5 and 6 large, livable rooms, plenty of light and air; many closets; tile baths and showers; designed to give the utmost comfort and convenience.
Model apt. decorated and furnished by John A. Colby & Sons. Open for inspection.
Special features are mechanical refrigeration, incinerators, cedar closets; fully equip. kitchen cabinets and canvased walls.
See our Model Apt. and get particulars of purchase plan. Near 70th-st. Shore sta. of C. & E. Ry., surf cars, Jackson park, and So. Shore Country club.
N. E. cor. 69th-st. and Paxton-av.
JOHNSTON BROTHERS.
Builders and Owners.
Dorchester 3824.

2, 3 AND 5 ROOMS
IN SOUTH SHORE
2301-47 E. 70TH-PL.
$57.50, $65 AND $90.
1 block to I. C. sta. See Mr. Ireland. 2245 E. 70th-pl., 2d apt.
McKEY & POAGUE,
2100 E. 71st-st. H. P. 0012.

LOOKING FOR A 4 ROOM APARTMENT?
6716-22 CORNELL-AV.
Large, light rooms, sun parlor, rear porches. See Mr. Osman at 6742 Bast End-av.
GLATT & PRICE,
6827 Stony Island-av. Dorchester 8800.
For your convenience open eves. and Sun.

HYDE PARK.
NEAR LAKE, PARK AND I. C. R. R.
5237-39 Harper-av., 8 rms., elec. lt., steam heat. $80
5448 Hyde Park-blvd., 1st: 7 r., 2 b.... $100
5524 Cornell-av., 2d: 6 r., 2 b..... $130
5124 Dorchester-av., 1st: 4 rms., new. $90-95
5518 Cornell-av., 1st: 4 rms..... $35-$90
KYLE & BENDFELT,
1506 E. 53d-st. Fairfax 3071.

4 AND 5 ROOM APTS.
7918-24 RHODES-AV.
Tile baths, showers, glazed porches. See Mr. Trantwine on premises.
GLATT & PRICE,
6827 Stony Island-av. Dorchester 8800.
For your convenience open eves. and Sun.

SIX ROOMS, $90.
4516 LAKE PARK-AV. 1ST. &
TWO BATHS.
Large rooms; all outside light; newly decorated throughout; large priv. porch and rear yard; I. C., L. surf. and bus trans. Open for your inspection.
CARROLL, SCHENDORF & BOENICKE.
953 E. 47th-st. Kenwood 1610.
Get the "RENTING GUIDE."

IDEAL 4 ROOM APTS.
7429-51 KINGSTON-AV.
1st. 2d. 3d; sun parlors, extra in-a-dor beds, shower baths, ample closet space, private rear yards; 2 blks. to I. C. sta.; very reasonable rentals.
CARROLL, SCHENDORF & BOENICKE.
2624 E. 75th-st. Shore 1660.
Get the "RENTING GUIDE."

4 ROOMS, $70.
4656 ELLIS-AV., 1ST.
Close to schools and churches, in ideal home neighborhood. Apartment thoroughly redecorated and new floors laid throughout. Open for inspection.
CARROLL, SCHENDORF & BOENICKE.
953 E. 47th-st. Kenwood 1610.
Get the "RENTING GUIDE."

CHESTERFIELD APTS.
4530-42 DREXEL-BLVD.
CHOICE RESIDENTIAL LOCATION.
5, 6, and 7 rooms with sun parlors.
Ready May 1st.
See janitor or call R. J. ENNEBERG, 29 S. La Salle. Randolph 6171.

TWO ROOMS, $55.
4706 ELLIS-AV. 2D.
2 in-a-dor beds, connecting bath, large closet, space for kitchenette, entirely redecorated, sunlight throughout. Key at office.
CARROLL, SCHENDORF & BOENICKE.
953 E. 47th-st. Kenwood 1610.
Get the "RENTING GUIDE."

$45, $50, $65, $67.50, $70.
I. C., L, Surface, 1 Block
2, 3 and 4 room, new kitchenette apts. 6715-39 Harper-av. Also 6355 Blackstone-av., in-a-dor beds, tile showers, and elec. ACKLEY BROS. CO., 1447 E. 63d. H. P. 0100.

4719 INGLESIDE-AV.
6 extra large, light rooms, 2 baths, living and dining rooms in front; sun parlor. Englishboard floors throughout. See janitor.
KYLE & BENDFELT,
Fairfax 3071. 1506 E. 53d-st.

TO RENT—SUBLEASE.
Desirable 2d apt.; 6 large rooms and sun parlor; plenty of light and air; well decorated; convenient to Ill. Central, L. surface lines, busses; must leave city; concession to responsible party. 5512 E. 68th-st., or phone Dorchester 1013.

NEW BUILDING
3 and 4 rm. apts., good transportation; reasonable rent. Agent on premises.
6107-15 ELLIS-AV.

REDUCED RENTS.
1 TO 7 ROOM APTS.
Some in new bldgs. Close to I. C. sta.
CARROLL, SCHENDORF & BOENICKE.
2624 E. 75th-st. Shore 1660.
Get the "RENTING GUIDE."

TO RENT—S. W. COR. GARFIELD-BLVD. and Lake-av.; 3 and 4 rm. apts., $45. S. E. cor. Drexel-blvd. and 42d-pl., modern apartments, 5 rms., $100.
Call 3483. 3 and 4 rms., $60-$65
JANITORS WILL SHOW APT.

121 E. 79th-st., Front Apt.
Beau. 4 rm. apt., new bldg.; $65. Also brick gar., $10; wonderful loc. for Dr. or Dentist. Spotless. Cleaners.
Goldwyn, Owner, 6503 S. Halsted. Engle 5877.

TO RENT—4 RMS., NEW BLDG., MODERN, extra in-a-dor bed; convenient; gar. 7205 Vernon-av. Agent on premises.
ELLINWOOD REALTY COMPANY.
79th-st. at Exchange-av. (east) Sarinaw 3740

SUBLEASE—SACRIFICE.
Must dispose lease at once on attrac. 6 rm. apt. at 4467 Woodlawn; nr. I. C. & L. sta.; rent, $80. Ken. 6397 for further inf.

4639-49 LAKE PARK-AV.
Best loc. on South Side; 1 blk. from I. C.; 3-4 rms., $50-$65. See janitor on prem. or phone State 5568.

SEVEN ROOMS.
Overlooking the Midway; 1st flr., with all conveniences; $100, or will furnish for $125. 1441 E. 60th-st.

REAL HOME.
6 spa. rms., 2 baths; private heated garage, $85. 6832 Perry-av.

TO RENT—7 RMS. LARGE LIVING ROOM, fine business place for doctor, dentist, music teacher, or beauty parlor; 2 blocks south of Tivoli. 6532 Cottage Grove-av.

TO RENT—SUBL. TO MAY 1, 5 RMS. S. par., sl. pch.; nr. I. C. surf. cars; will dec. H. F. 7093, or call bef. 9 p. m., 5473 Harper-av., 3d apt.

TO RENT—FOUR ROOMS, REG. RENTAL $65; sublease at $50 per month until May 1. 1029 E. 61st-st., 3d apt.

TO RENT—MOD. STM. HT., ELEC. 4 RM. apt., $45. Apply apt. on prem., 1526 E. 65th-st.

TO RENT—5 ROOM MODERN 1ST APT., 3 blk. Jackson Park golf course, 2 blks. I. C.; 1517 E. 65th-st.; imm. poss.; conc.

TO RENT—1354 E. 60TH—NEW 2 AND 3 rm. apts., splendid location; free gas; fine trans., ¼ blk. Jack Pk.; rent exceed. low.

TO RENT—LIGHT, AIRY, 4 RM. APT.—AT Jeffery-av. and E. 67th-st.; nr. refined tenants; after 5 p. m., ph. Mid. 7400.

TO RENT—ATTR. 6 RM. APT.—NEWLY dec., all light, airy; 2 extra lav. Garage. See Mrs. Barber, 5942 Mich.-av.

TO RENT — SUBLET BEAUTIFUL 7 RM. apt., 2 baths; immediate possession; rent $125. 5005 Drexel, 1st apt.

TO RENT—LOW RENTALS; SPCL. CONC. and 5 rm. modern flats, 730 Oakwood-blvd. See janitor on premises. Kenwood 6534.

TO RENT—3 RM. APT., 3RD-ST., ELEV., STM., hot water, 3 and 4 rms., $32.50-$40. W. T. E. WELLS, 76 W. Monroe. State 4240.

TO RENT—6830 EAST 67TH-PL., BEAUT. 4 rm. apt. on sun bldg.; unf. furn. pos. Furn. if desired. Dor. 3sister 10351.

TO RENT—NEW, MOD. 4 RM.; BARG.; GAS ice free. 7205 Vernon-av. Dear. 6122.

TO RENT—BEAU. 6 R. S. P.; EX. HEAT; GAR.; new; $90. 4522 Clyde-av. Sag. 6598.

TO RENT—4 R., 6256-64 STONY ISLAND-av., nr. park; at Midway 3189.

TO RENT—5 RMS. SUNNY 4TH FLR.; I. C. surf Pullman 3333. 10123 Vernon.

TO RENT—6343 KIMBARK-AV., 6 ROOMS, vacant March 1. Bargain, $67.50.

TO RENT—1359 E. 53D-ST., 3 ROOMS, VACant now. Concession. Low rental.

TO RENT—SUBLET 4 RMS., IN-A-DOOR; I. C. surf.; imm. poss. 7362 Kingston, 3d.

TO RENT—1 RM. MOD. S. H. BATH; NEW dec.; $45. 5242 Kenwood-av. Drex. 2460.

TO RENT—4 LG. LT. RMS., IN-A-DOR BED. 5644 Maryland. Robison, Fairfax 6476.

TO RENT—4 AND 5 RMS., NEWEST SEC. 50. Shore. Goldenberg, Fairfax 3445.

TO RENT—7 RMS., N. W. CORNER, IMM. poss., $75. 6524 Normal-blvd. Eng. 6449.

TO RENT—FLATS—SOUTH.

TO RENT—LEON KIRK & SON—
220 E. Garfield-blvd. Atlantic 3100.

6001 Prairie-av., 2d ..... 7 rms.
204 E. 56th-st., 3d ..... 6 rms.
5528 Indiana-av., 3d fr. pch., 2 baths. 6 rms.
6602 Drexel-av., 1st ..... 6 rms.
6037 Indiana-av., 1st ..... 5 rms.
5037 Forrestville-av., 3d ..... 5 rms.
4939 Michigan-av., 1st ..... 5 rms.
5840 Michigan-av., 1st, in-a-dor bed ... 4 rms.
916 W. 57th-st., 1st ..... 4 rms.
5089 Forrestville-av., 2d ..... 4 rms.
946 E. 54th-pl., 1st, sun parlor ..... 4 rms.
637 E. 61st-st., 3d, front porch ..... 4 rms.
907 E. 54th-pl., 1st, sun par., tab. bd. 3 rms.
5520 Ellis-av., 1st, in-a-dor, kitch., gas and electric free ..... 2 rms.

HOWARD & ORR CO.
Very Reasonable Rent.
82 W. WASHINGTON-ST. 1458 E. 55TH-ST.
HYDE PARK—I. C. TRANS.
3-4 rms. 5229-35 Woodlawn; in-a-dor. 4 rms., 5300 Woodlawn; in-a-dor; s. p. 7 rms., 5470 Blackstone; large, light rms.
CONVENIENT TO L. & S. B.
2-3 rms., $44 E. 49th; in-a-dor.
4 rms., $851 Evans; in-a-dor; modern.
4 rms. 368 E. 54th-pl.; large, light rooms.
4 rms., 4529 Drexel, 1E; in-a-dor.
4 rms., 6131 Indiana; mod.; s. p.
4-5-6 rms., 5518 South Park-av.; low rent.
352 E. 47TH-ST. OAKLAND 1418.

APTS. FOR RENT
6110 Kimbark-av., 2d, 8 rms..... $100.00
5557 Cottage Grove, 2d, 6 rms..... 55.00
5500 Everett-av., 1, 5 rms..... 110.00
921 E. 62d-st., 3d, 5 rms..... 87.50
5401 Ridgewood-ct., 3d, 5 rms..... 90.00
1719 E. 55th-st., 1st, 4 rms..... 90.00
6457 Kenwood-av., 2d, 4 rms..... 80.00
941 E. Marquette-rd., 2d, 4 rms..... 80.00
6143 Dorchester, 1st, 4 rms..... 70.00
CARROLL, SCHENDORF & BOENICKE, Inc.
1006 E. 63d-st. Dorch. 7515.
GET THE "RENTING GUIDE."

BOULEVARD APTS.
4151-63 Drexel-blvd. Modern 3-4 rms.; sun parlor or balcony; 2 in-a-dors. Best transp. Reasonable.
STANLEY WOLBACH & CO.,
807 E. 47th-st. Atl. 5400.

FREE RENT TO MAY.
NEW BLDG., 3-4 RMS.
MUST BE SEEN TO BE APPRECIATED. OWNER ON PREMISES ALL DAY.
7842-4 STEWART-AV.

3-4-5 ROOM APTS.
Sun Parls., 2 In-a-Dor Beds in Each Apt.
4631 to 4637 Lake Park-av.
Overlooking the lake. Beautifully appointed, modern building in best residence section of Kenwood. Very reasonable rents.
W. K. YOUNG & BRO.,
47th and Kenwood-av.

UNUSUAL 4 & 5 RM. APTS.
IN CHATHAM FIELDS.
Bldg. just completed, octagon liv. rm., bookcases, firepl., glazed slpg. porch; bldg. of finest type; now ready for occupancy; price surprisingly low; gar. available. Open Sundays.
CARROLL, SCHENDORF & BOENICKE.
739 E. 79th-st. Vincennes 8000.
Get the "RENTING GUIDE."

4 ROOMS.
4462 WOODLAWN-AV.
Sun parlor, liv. rm., dining room across front of apt.; unusual decorations and appointments not to be found elsewhere at reasonable rental if taken at once; surface and bus trans. Open for inspection.
CARROLL, SCHENDORF & BOENICKE.
953 E. 47th-st. Kenwood 1610.
Get the "RENTING GUIDE."

5 ROOMS, $85.
66TH AND NORMAL-BLVD.
Apts. are all newly decor. all rms. lge. and lgt.; good trans. This apt. worth a look. Open Sundays.
CARROLL, SCHENDORF & BOENICKE.
739 E. 79th-st. Vincennes 8000.
Get the "RENTING GUIDE."

TO RENT—
4 rms., 1st fl., 228 W. 61st-st $45
4 rms., 2d fl., 619 E. 63d-st. $25
4 rms., 2d fl., 6020 Champlain-av. $25
6 rms., 2d fl., 5728 Indiana-av. $32.50
6 rms., 2d fl., 617 E. 63d-st. $30
7 rms., 2d fl., 6020 Champlain-av. $65
ROBERT L. GEAR & CO.
617 E. 63d-st. Fairfax 4400.

NEW BUILDING.
5 rms.; large living rm., octagon sun parl. Ready March 1. Near L and surf. in Woodlawn.
CARROLL, SCHENDORF & BOENICKE.
1006 E. 63d-st. Dorch. 7515.
Get the "RENTING GUIDE."

6 ROOMS, 2 BATHS,
5206 Ingleside-av. Large, light rooms, sun parlor and sleep. porch; in best section of Hyde Park. Open for inspection.
Ready, Cormack & Strauss,
110 S. Dearborn. Rand. 4010.

TO RENT—BRAND NEW BLDG.—
1-2 ROOM APTS.
Pullman Kitchenettes.
Built in dressing table, cork floors, free gas, and electric; elevator service. 343 E. Garfield-blvd. Agent on premises.
LEON KIRK & SON.
220 E. Garfield-blvd. Atlantic 3100.

SOUTH SHORE.
3 and 4 rms. In-a-door beds. Newly decorated. Reasonable. 1 blk. to I. C. & R. R., nr. lake. 7420-34 Colfax-av.
ELLINWOOD REALTY COMPANY.
79th-st. at Exchange-av. (east) Sar. 3740.

TO RENT—56TH-ST. HYDE PK.-BLVD. 7-8-11 rms., 2-3 baths, sun parlors, slp. por., elec., elev. in 2; 1 blk. Jackson pk.; 1 blk. I. C. station, opposite cor. new Windermere hotel; $185 to $300. Agent on premises.
F. S. HENDRICKS & CO.,
130 E. Garfield-blvd. Ken. 4143-44.

HYDE PARK.
Superb 5 Rm. Apt. De Luxe.
Artistically distinguished; 2 baths, spacious sun par., large, luxurious liv. rm., dining rm. and reception hall in frt.; ivory finish; latest models; 2d flr.; no other apts., $145.
Cor. University-av. and 52d-st. Midway 7370.

APARTMENT HOME.
May 1st vacant. 5337 Hyde Park-blvd.: most modern 8 room, 3 bath, showers, fronting on boulevard, priv. laundry; unobstructed view of lake; near I. C. surf; dining rm. appreciated. Janitor will show or call Midway 1427 for appointment.

TO RENT—1510 E. 71ST-ST., NEAR HAR-per-av., modern, 4 rm. apt., $60.
4744 Lake Park-av., 4 rms. and in-a-door bed, $65.
3731 Prairie-av. 6 rms., $80.
E. SPOLIANSKY, PERMIT & WRIT.
364 E. 43d-st. Kenwood 0236.

CO-OPERATIVE APARTMT.
In the heart of Hyde Park's finest residential section. New 3 apt., 8 rooms, 3 baths, to be completed soon. Apts., $28,000. Terms. Address S Y 252, Tribune.

TO RENT—4003 ELLIS-AV., BEAUTIFUL 2 and 3 rms., dressing rm., in-a-dor beds, outside porches, very reasonable rent. See janitor or Robert F. Shanklin & Co., 111 W. Washington-st.

UNUSUAL 4 AND 5 ROOM APTS.
47th and Kenwood-av.
IN CHATHAM FIELDS.
Bldg. just completed, octagon liv. rm., bookcases, firepl., glazed slpg. porch; bldg. of finest type; now ready for occupancy; price surprisingly low; gar. available. Open Sundays.
CARROLL, SCHENDORF & BOENICKE.
739 E. 79th-st. Vincennes 8000.
Get the "RENTING GUIDE."

4 ROOMS.
4462 WOODLAWN-AV.
Sun parlor, liv. rm., dining room across front of apt.; unusual decorations and appointments not to be found elsewhere at reasonable rental if taken at once; surface and bus trans. Open for inspection.
CARROLL, SCHENDORF & BOENICKE.
953 E. 47th-st. Kenwood 1610.
Get the "RENTING GUIDE."

5 ROOMS, $85.
66TH AND NORMAL-BLVD.
Apts. are all newly decor. all rms. lge. and lgt.; good trans. This apt. worth a look. Open Sundays.
CARROLL, SCHENDORF & BOENICKE.
739 E. 79th-st. Vincennes 8000.
Get the "RENTING GUIDE."

TO RENT—
4 rms., 1st fl., 228 W. 61st-st $45
4 rms., 2d fl., 619 E. 63d-st. $25
4 rms., 2d fl., 6020 Champlain-av. $25
6 rms., 2d fl., 5728 Indiana-av. $32.50
6 rms., 2d fl., 617 E. 63d-st. $30
7 rms., 2d fl., 6020 Champlain-av. $65
ROBERT L. GEAR & CO.
617 E. 63d-st. Fairfax 4400.

NEW BUILDING.
5 rms.; large living rm., octagon sun parl. Ready March 1. Near L and surf. in Woodlawn.
CARROLL, SCHENDORF & BOENICKE.
1006 E. 63d-st. Dorch. 7515.
Get the "RENTING GUIDE."

6 ROOMS, 2 BATHS,
5206 Ingleside-av. Large, light rooms, sun parlor and sleep. porch; in best section of Hyde Park. Open for inspection.
Ready, Cormack & Strauss,
110 S. Dearborn. Rand. 4010.

TO RENT—BRAND NEW BLDG.—
1-2 ROOM APTS.
Pullman Kitchenettes.
Built in dressing table, cork floors, free gas, and electric; elevator service. 343 E. Garfield-blvd. Agent on premises.
LEON KIRK & SON.
220 E. Garfield-blvd. Atlantic 3100.

SOUTH SHORE.
3 and 4 rms. In-a-door beds. Newly decorated. Reasonable. 1 blk. to I. C. & R. R., nr. lake. 7420-34 Colfax-av.
ELLINWOOD REALTY COMPANY.
79th-st. at Exchange-av. (east) Sar. 3740.

TO RENT—56TH-ST. HYDE PK.-BLVD. 7-8-11 rms., 2-3 baths, sun parlors, slp. por., elec., elev. in 2; 1 blk. Jackson pk.; 1 blk. I. C. station, opposite cor. new Windermere hotel; $185 to $300. Agent on premises.
F. S. HENDRICKS & CO.,
130 E. Garfield-blvd. Ken. 4143-44.

HYDE PARK.
Superb 5 Rm. Apt. De Luxe.
Artistically distinguished; 2 baths, spacious sun par., large, luxurious liv. rm., dining rm. and reception hall in frt.; ivory finish; latest models; 2d flr.; no other apts., $145.
Cor. University-av. and 52d-st. Midway 7370.

APARTMENT HOME.
May 1st vacant. 5337 Hyde Park-blvd.: most modern 8 room, 3 bath, showers, fronting on boulevard, priv. laundry; unobstructed view of lake; near I. C. surf; dining rm. appreciated. Janitor will show or call Midway 1427 for appointment.

TO RENT—1510 E. 71ST-ST., NEAR HAR-per-av., modern, 4 rm. apt., $60.
4744 Lake Park-av., 4 rms. and in-a-door bed, $65.
3731 Prairie-av. 6 rms., $80.
E. SPOLIANSKY, PERMIT & WRIT.
364 E. 43d-st. Kenwood 0236.

CO-OPERATIVE APARTMT.
In the heart of Hyde Park's finest residential section. New 3 apt., 8 rooms, 3 baths, to be completed soon. Apts., $28,000. Terms. Address S Y 252, Tribune.

TO RENT—4003 ELLIS-AV., BEAUTIFUL 2 and 3 rms., dressing rm., in-a-dor beds, outside porches, very reasonable rent. See janitor or Robert F. Shanklin & Co., 111 W. Washington-st.

TO RENT—FLATS—SOUTHWEST.

TO RENT—NEW 2-3 RM. KITNETTE APTS., in-a-dor bed, lge. rooms, W. cor. 59th and Kedzie. Agent on premises.

TO RENT—MOD. 5 RM. FLAT; FURNACE ht. 6332 S. Lincoln-st. Republic 4092.

TO RENT—4 ROOM FLAT; NEWLY DECORated. 5719 S. Maplewood-av.; steam ht.

TO RENT—FLATS—NORTH.

TO RENT—SUBLEASE 5 RMS.; STM. HT.; good trans. 1111 Grace-st. Buck 5226.

TO RENT—8 RM. APT. MOD. $60; GLZD. roar pch. 3717 Ward-st. Buck. 8227.

TO RENT—3 RMS. WITH IN-A-DOR BED; also 4 rm. apt. 6029 Cornelia-av. See janitor.

TO RENT—5 RMS. BIG SUN PARLOR, EX. trans. 4404 Magnolia-av. Edgewat. 9647.

TO RENT—FLATS—NORTH.

Baird & Warner

Since 1855 we have rendered a renting and property management service of the highest standard. Any of our 3 offices will be glad to furnish you with our printed rent list and assist you in securing an apartment.

MICHIGAN-ERIE OFFICE,
640 N. MICHIGAN-AV. SUPERIOR 1855.
Our N. Michigan-av. office offers a complete list of all available apts. of the better class. This will be submitted upon request.
63 E. DIVISION—7 rms., 2 baths, wood burning fireplaces; immed. poss..... $200
3639 PINE GROVE—6 rms., 2 baths, sun par., sl. pch.; large, sunny rms.; detached 3 apt. bldg. Immed. poss. A real bargain $160
1120 LAKE SHORE DR.—5 rms., 2 baths, 1st floor. The only apt. which ever can be rented in this bldg. Doorman serv. Immed. poss..... $225
3640 SHERIDAN-RD.—4 large, sunny rms. Immed. poss..... $105
25 E. WALTON—4-6 rms. (the Majestic Bldg.) 4 rms., immed. poss.; 6 rms., poss. May 1; elev., doorman serv. $115-150
521 ROSCOE—7 rms., 3 baths, s. p., brkfst. room. Poss. now or May 1..... $340
507 ROSCOE—7 rms., 3 baths, s. p., sl. pch. (gar. inc.) Poss. immed..... $350
200 E. SHORE DRIVE—8 rms., 3 baths; elevator and doorman serv. Poss. May 1..... $325
3146 SHERIDAN—Overlooking Lincoln Park; 7 rms., 2 baths, s. p., sun par. Poss. May 1..... $250
3154 HUDSON-AV.—6 rms., 2 baths, large s. p. very large liv. and heated slp. pch.; 1 blk. w. of Sheridan-rd., 4 blk. s. Belmont. Truly beautiful, and on an exclusive st. Poss. now..... $175
14 W. OHIO-ST.—7 rms., 1 bath, steam heated. Immed. poss..... $ 70

UPTOWN OFFICE,
4545 BROADWAY. ARDMORE 1855.
EIGHT ROOMS.
904 WILSON-AV., nr. Sheridan—1st and 2d firs., 8 rms. each, with bath and extra lavatory and toilet. All rms. off hall suitable for rent rooms..... $130
SEVEN ROOMS.
901 SHERIDAN-RD., cor. Bokeby—All outside rooms off hall suitable for renting rms. Can offer some other apts. in same bldg..... $120
SIX ROOMS.
928 GALT-AV., nr. Sheridan-rd.—Very large, light rms.; sun parlor, 2 baths, private rear porch, 2d flr. An exceptional apt. to be available at this time..... $140
4213 SHERIDAN-RD., nr. Buena—2d flr., attractive, well built apt.; large rooms, sun parlor, 2 baths..... $140
FIVE ROOMS.
1049 AINSLIE-ST., nr. Kenmore—2d flr., front apt.; light rms.; will decorate to suit..... $ 95
4330 VISTA-TERR., nr. Montrose and lake; decorated; open front por..... $ 75
1128 SUNNYSIDE, nr. Wilson-av. Sta.—3d flr; reasonable terms..... $ 85
3836 ROKEBY, nr. cor. Sheridan-rd.—Excellent elv., surface and bus. trans. Reasonable terms..... $ 75
4662 WINTHROP, nr. Leland—2d fl..... $ 75
FOUR ROOMS.
4200 HAZEL-AV., cor Buena—Apts. carpeted in gray taupe; paneled ivory walls; beautifully furnished lobby; electric elevator; gas and light incl. $115
637 ADDISON-ST., nr. Broadway—Excellent transp.; beautiful, large rms.; white enameled din. rm., with sun par., clothes closets..... $100
808 LAKESIDE-PL., at lake—Large rms., decorated, ready for immediate occupancy..... $ 75
5446 KENMORE, nr. Edgewater Beach—Large rms.; ivory woodwork..... $ 75
4235 N. ASHLAND, cor. Berteau—Corner apt.; large light rms., sun par. $85. Also have some other 4 rms., not corners, for less rent. See agent at bldg. until 10 to 1.
840 CORNELIA, nr. Addison sta..... $ 65
1900 CORNELIA, cor. Lincoln-st.—Corner apt.; light rms.; paneled walls..$ 60
THREE ROOMS.
641 ADDISON-ST.—Large rms., sun parlor; light on two sides..... $ 90
4509 GREENVIEW-AV.—New bldg..... $ 75
6347 MAGNOLIA-AV. W. of Ir.; gas incl. $ 65
4450 N. KEDZIE-AV.—1st flr.; wall bed and bedrm..... $ 60
ONE AND TWO ROOMS.
4646 MAGNOLIA-AV., Rembrandt Apts. —New bldg..... $62.50 up
4435 GREENVIEW-AV.—New bldg..... $ 50
6341 MAGNOLIA—Gas incl..... $ 55
815-23 CORNELIA, nr. Addison sta. $45-$50
4209 HAZEL-AV., Cor. Buena—Apts. carpeted in gray taupe; paneled ivory walls; beautifully furnished lobby; electric elev.; gas and light incl. $70 up

6647-55 NEWGARD-AV.
4 and 5 rooms; immediate poss.; gas free; exc. location; janitor on premises will show apt.; $72.50-$90.

1344-1350 HOOD-AV.,
New bldg., 1¼ blks. w. of Broadway; 3 blks. to Granville L; 4 rooms; also 3 rooms and kitchenette; in-a-dor beds; immediate poss.; rent reas. Agent on premises.

3639 N. ROBEY-ST.
Corner Patterson-av., 4-5 rm. apts.; newly dec.; ivory trim; rollaway beds; immediate poss.; $65-$80.

5952-5954 LAKEWOOD-AV.
Corner Elmdale-av., 4 rooms; ivory trim, paneled walls; immediate poss.; reas. rent. No reasonable offer will be refused for any of the above apartments.
W. P. CRANLEY & CO.
6570 Sheridan-rd. Rogers Park 7100.

2, 3 AND 4 ROOMS
UNUSUAL ATTRACTIONS.
EDGEWATER COURTS.
5019-5039 Winthrop-av., near Lawrence, half block from L express station; blocks from bus line; 3 blocks from bathing beach; kitchenettes of enameled steel; optional double or twin beds; light and gas free. Rent, 5748 Winthrop-av. Janitor.
REASONABLE RENTS
AGENT ON PREMISES.
5029 Winthrop-av.

2, 3, 4, 5, AND 6 RM. APTS.
We will have our May 1 rent list available on the 2d of March; phone or send your name and address in and our printed list will be mailed to you. Attractive rentals in choice locations in all up to date bldgs. in Rogers Park and N. Edgewater.
WM. L. WALLEN & SONS,
6712 N. Clark-st. Ph. Rog. Pk. 6360.

NEW 4 ROOM APTS
SAVE $25 TO $35 MO.
Large, light rooms; big closets; Murphy bed in liv. r.; best plumbing; beautiful location; N. W. cor. Seminary and Montana; take L to Fullerton-av., and bus. Cor. Seminary and Cornelia; take L to Clark-st. Agent at bldgs. Sat. and Sunday aft.

SEE THESE
Beau. new 2, 3, 4 rm. apts., ready April 1st, at 627-41 Roscoe-st.; 2 bedrms., in-a-door efficiency showers, latest appointments; trans. $65-$92.50.
See agent on prem. daily or call Hensel & Co., 3169 Broadway. Wellington 5456.

7655-7715 Sheridan-rd.
3 ROOMS.....$62.50
Beautiful light, spacious apts., ivory trim, showers; one block to bus, shop, dist., and beaches. Call today. J. BOOD, Sheld. 8056.

2215 BISSEL-ST.
Now ready, beautiful new 2 and 3 room kitchenette apts.; large rooms; 3 closets; rollaway beds; moderate rent; 1 block to surf. and elev. trains. Agent on premises. DELANO, KASTENS & CO., 657 W. North-av.

3921-23 PINE GROVE-AV.
2-3 ROOM APTS.
Very attractive layout; new bldg., excellent view; reasonable rental. See janitor or call Wellington 3000.

510-516 DEMING-PL.
2-4 ROOM APTS.
Just 2 left; very reas. rental; newly decorated. See janitor or call Wellington 3000.

Best Bargain in Rogers Park.
4 rm. with wall bed, side lights, showers, Nr. L & bus and trans; large and light; $65.
CHARLES W. CARLSON & CO.,
1417 Morse-av. L Sta. Rog. Pk. 7401.

CHOICE 1 AND 3 RM. APTS.
Modern, light apts.; good service; free gas and electric light; low rents; conv. all trans. See janitor at 1338 and 1348 Argyle.

COZY 5 ROOM APT.
3 blocks east of Sheridan-rd. at lake; white trim; concession. 800 Windsor. Garage, No. 53 bus at door. Cent. 4624. Dear. 9455.

2-3-4-5 RMS., $50 TO $80.
6540-50 N. Ashland, sun par. and in-a-dors. See janitor or call Rogers Park 2204.

611 ARLINGTON-PL.
Beaut. 4 room apt., new bldg., side lights, Lincoln Pk.; excel. trans.; $90. Lincoln 7971.

TO RENT—5206 GLENWOOD-AV.: 4 LARGE rooms and s. par.; im. pos..... $80
1406 Foster-av., 3 rms. and s. parlor..... $70
CLINE & DIX, 1127 Argyle. Edgew. 2394.

TO RENT—7002 SHERIDAN-RD., SUBlease; beautiful; exceptionally large, sunny 4 rm. apt.; s. p.; recep. hall; immed. poss.

TO RENT—BEAUTIFUL NEW LARGE 5 RM. apt., 5 clothes closets, glazed porch; L. surf.; N. W. R. R. Taylor-ct.

TO RENT—4 RM. APT. STM. HT., BATH, gd. trans.; nr. school; $56. 868 Elag-pl.

TO RENT—SUBLEASE NEW 4 RM. APT. in-a-door bed; 3336 Ainslie. Lst.

TO RENT—5 RM. FLAT, MOD. STM. HEAT, corner. 1320 Waveland-av. $70.

TO RENT—3 RM. SUN PAR. NR. LOYOLA L.; im. poss. reas. 7201 Albion. ED. 5463.

TO RENT—2-3-4 RM. APT. EDGE DIST. 1ST bldg. from lake. Call Sunnyside 2285.

TO RENT—BEAUT. 7 RM. APT. 2 BATHS; also 4 rm. apt. 6029 Cornelia-av.

CLAREMONT, 3422 — TO RENT—5 RMS., stove ht., 1st floor, $30. Grace. 7767.

TO RENT—FLATS—NORTH.

H. O. STONE & CO.

MAIN OFFICE.
6 N. Clark-st. Franklin 5600.

Lake Shore-dr., 14 rms., 5 baths.....$800
Lake Shore-dr., 10 rms., 4 baths..... 500
Astor-st., 8 rms., 3 baths, gar..... 300
N. State-st., 8 rms., 4 baths..... 350
Elm-st., 7 rms., 1 bath..... 185
Briar-pl., 7 rms., 3 baths..... 250
Belmont-av., 6 rms., 3 baths..... 275
Barry Bldg., 6 rms., 3 baths..... 310
Briar-pl., 5 rms., 1 bath..... 150

UPTOWN OFFICE,
1111 Lawrence-av. Edgewater 1700.

1310 Montrose-av., beaut. 4 and 5 rm. apt., completely remodeled, all latest features, ample closet space. Excel. trans.; reduced rental.

5117 Winthrop-av., 4 rms. cut to $65, 5 rms. cut to $85; nr. Edgewater Beach Hotel, ¼ blk. to school; excel. trans. and shopping. Apts. open for inspection.

1046 Sheridan-rd., 2 rm. apt., 6300 north. New bldg., exclusive N. Shore dist.; large, light rooms.

ROGERS PARK OFFICE,
1532 Howard-st. Rogers Park 9200.

NEW BLDG.
7628-36 Bosworth-av., beaut. 4 rm. apts. All lt. and sunshiny, built-in tubs and wardrobes, showers. Lge. bedrms., panneled and canvased dining rms. Owner on premises.

1434 Jarvis-av., new bldg., 2 rms. Very attr. residential neighborhood. Rms. lge. and lt. Full size stoves and iceboxes. $60 to $62.50.

7024-34 Sheridan-rd., 4 rms., in-a-dor bed, modern and desirable. View of lake. Rent, $95.

7722-32 N. Ashland-av., Fountain View, 2 and 3 rms., in-a-dor beds, new bldg.; immed. poss. Rent, $62.50 to $75.

COCHRAN & McCLUER CO.
1109 Bryn Mawr-av. Edgewater 5070.
2 ROOMS.
1218 North Shore-av..... $60.00
1456-58 Thorndale-av..... $55 up
3 ROOMS.
7514-26 N. Seeley-av., new bldg..... $75 up
4 ROOMS.
5652 Wayne, porches..... $70-$72.50
3505 N. Racine, new bldg..... $70 up
5111 Kenmore, wall bed..... $90 up
7514-26 N. Seeley, new bldg., 5 r. cap. $85.00
1109 Ardmore, 1st..... $80.00
5 ROOMS.
1140 Berwyn-av., 2d, newly dec..... $70.00
3505-13 N. Racine-av., new bldg..... $85.00
5109 Kenmore..... $115.00
6 ROOMS.
5543 Winthrop, 3d..... $105.00
5752 Winthrop, 2d..... $120.00

257 DELAWARE-PL.
One of the most beautifully appointed apartments on the North Side.
10 rooms, 3 bathrooms, overlooking the lake; immediate possession.
190 E. CHESTNUT-ST. 9 ROOMS.
Sun room, 3 baths. $375.

W. K. YOUNG & BRO.,
715 N. Michigan-av. Superior 0520.

The Barry Apts.

3100 SHERIDAN-RD.
4-5-6-7 ROOMS.
$160 to $400 per month; immediate occupancy; the most luxurious apartment building in Chicago. Agent on premises. Buckingham 6041.

57 E. WALTON-PL.
Unusual 3 room studio apartments; 26 foot living room; rough plaster walls; fireplaces; enamel cabin

TO RENT—FLATS—NORTH.

At Last a Perfect
FIVE ROOM APARTMENT
1120 LAKE SHORE DR
READY NOW

Call at the building and note the skill with which these apartments have been de signed.

OBSERVE THE CONVENIENCES FOR ENJOYABLE LIVING. FOR EXAMPLE: THE SOUTHERN EXPOSURE EFFICIENT KITCHEN—

Forced ventilation, incinerators, individual artificial ice units, all enameled porcelain stoves with heat regulators, double drain boards, sinks with swinging faucets, closet cases, butler pantries, sanitary floors.

—LOCATION—

CORNER LAKE SHORE DRIVE AND ELM ST.

—EQUITY—

$12,800 UP.

—COST OF OPERATION—

THE SUBSTANTIAL CONSTRUCTION AND THE SPACIOUS ROOMS COMBINE TO MAKE THE MINIMUM OF MORTGAGE ASSURED. THIS COULD BE WRITTEN ABOUT NO OTHER BUILDING IN THIS VICINITY. YOU CAN APPRECIATE IT BY INSPECTION ONLY. APPOINTMENTS ARE OF THE LUXURIOUS KIND.

WE ALSO HAVE OTHER CO-OPERATIVE HOMES, FOR INSTANCE 6 ROOM APARTMENTS ON SHERIDAN-RD. AT $7,500; 5 ROOM APARTMENTS ON PARK, JUST NORTH OF LINCOLN PARK, MONTHLY ASSESSMENTS $51.93 INCLUDING TAXES. INTEREST AND AMORTIZATION. LOWEST RENT TO PAY ON MORTGAGE IN EXISTENCE. OPTIONS WE OFFER IN THESE APARTMENTS AS LOW AS $4,250 DOWN PAYMENT.

BAIRD & WARNER, INC.,
CO-OPERATIVE HOMES DEPARTMENT,
134 S. LA SALLE-ST.
CENTRAL 1855.

2 ROOM APTS.

High grade 2 rm. apts. New bldg. Tile bathrooms, showers, in-a-dor beds, etc. Reasonable rent. Inquire of janitor or agent on premises.

520-28 SURF-ST.

5 OR 6 ROOMS

With 2 baths, in a building of home-like quiet, residential street at 50% of one-average rooms, with burning fireplace, beautiful fixtures put them in the distinctive class. These apartments are sonable at the prices asked. Broker at building daily. Buckingham 0025.

Kirkham, Bohnen, Kraft, Inc.
612 N. MICHIGAN-BLVD. SUP. 2068.

1200 NEWPORT-AV.

2, 4 and 5 rm. apts., pleasing new bldg., located at N.W. corner Newport and Racine; outside rooms; near trains and shopping center. Rent $60, $75 and $85; resp. Agent on premises or call

R. G. LUDWIG & CO.,
3766 N. Clark. Lake View 5383

NEW COURT BUILDINGS

910-18 Dakin-st., ¼ blk. east of Sheridan-rd. L station; 2 rm. and kitchenette apts. 911-19 Oakdale-av. ½ blk. east of Wellington L station; 2-3 rm. and kitchenette apts. for inspection; rents reasonable. JOHN BAUER, Agent, on premises daily, or phone Wellington 2926.

TO RENT—407 ST. JAMES-PL., 7 RMS., $185.

440 Diversey-pkwy., 6 rms., 2 baths, $150.
2833 Burling-st., 6 rms., $90.
2113 Lincoln-av., 6 rms., $85.
2143 Belmont-av., 6 rms., 2 baths, $115.
THEO. R. CHRISTIAN & SONS, Diver. 2305.

CONCESSION.

4430¾ N. Seeley-av. March 1st sublease to 3 rm. mod. apt.; new bldg.; extra in-a-dor bed; $65. March rent free.

SUNNYSIDE 4772.

EASTNOR MANOR,

534-552 Brompton-pl., 3-4-5 rms., convenient location and very attractive apts.; possession now or May 1st. See janitor or call

O. F. CURRAN JR., 4521 BROADWAY.

TO RENT—MOD. 7 RM. APT. SUN PARLOR, 2 baths, extra lav.; garage if desired; 2 blks. from lake; vacant. Key with janitor. 8400 Sheridan-rd. Call Superior 7405.

TO RENT—BEAUTIFUL APT. 5 rms., 2 baths; 2 rms., $80; gar., $8; fine office or studio, 2 rms., fine closet; rear line, school, shops, etc.; near Lincoln, Fairfield and Arthur, or call MR. BUCKET at Superior 7095.

TO RENT—4414-16 HAZEL-AV., 5 R. APTS.; fire., well laid out rooms, newly decorated; good trans.; reasonable rental; ready to occupancy now. See janitor on premises or O. F. CURRAN JR., 4521 BROADWAY.

CO-OPERATIVE APT.

Winthrop and Catalpa, 4 rooms, in-a-dor; very reasonable for quick sale. Mr. Bailey, Buckingham 3060.

At Linc. Pk.—20 Min. to Loop

Beau. 7 rm. white trim apt.; 2 baths; corner. Opposite Belden Hotel; 3220 Belden-av. E. F. Reynolds, Central 4624. Dear. 2440

TO SUBLEASE

2 rm. apt. Exc. trans. and location. Reas. offer refused. Ph. Argmore 3760 eves.

A REAL BARGAIN.

2 rm. kitchenette apt., built-in bath, fine place and in-a-dor; 1 blk. from L. bus. Sunday or eves.

5 SPACIOUS LIGHT RMS.

Rog. Pk., sun parl., scr. pch.; 1st and 2d flrs.; apts.; nr. schools, lake, all trans. 1429 Jonquil-ter. Immed. poss. Owner on prem.

TO RENT—4450 BEACON-ST. 1ST APT., 4 rm. and sun parlor; all large outside rooms; very attractive apartment; possession now. See janitor or

O. F. CURRAN JR., 4521 BROADWAY.

TO RENT—NEW APT. 4 ROOMS, BATH. 4652 Sheridan-rd. Apply janitor.

TO RENT—FLATS—NORTHWEST.

3512 N. OAKLEY-AV.

New 5 rms., st. ht., buffet, gas range, firepl., gar.; conc.

TO RENT—NEW 4 RM. APTS. 2 SUN parlors each apt. built-in tubs, ped. lav. 2 blks. from C. & N. W. L. station. PH. OWNER, KILDARE 4100.

TO RENT—2 AND 3 RM. APTS. WITH light, light, and airy, in Irving Park; excel. trans.; 5 min. to N. W. and surf. cars; lowest rentals; new bldg.; all mod. conveniences. 4345 Irving Park-blvd.

NEW 2 FLAT BLDG.

4338 W. Parker-av. [Parker-av. is 1 blk. south of Diversey]; 2d flat; 6 rms., modern; low rent. Present season. Ph. Harr. 2272.

NEW COURT BUILDING,

3314 N. Kedzie-av., 3-4-5 rm. apartments; rents very reasonable. Agent on premises daily or call Wellington 2262.

TO RENT—NEW 4 RM. APT. STM. HT., gas range, rollaway bed; all large rms.; 3054 N. Ridgeway.

TO RENT—ATTRACTIVE 3 ROOM APT. newly dec., all light rooms; reas. rent; stm. and surface trans. 3211 N. La Crosse-av. Phone Pensacola 2993.

4 and 5 Rm. Apts., New Bldg.

4 rm. sun parl.; Rollaway beds.; concess.; reas. rent. 4444 Francisco and Cullom, ave. 1930. 2 blks. west of Western-av. station; 2-3 rm. and kitchenette apts. for inspection; rents reasonable. JOHN BAUER, Agent, on premises daily, or phone Wellington 2926.

TO RENT—4 AND 5 RM. APTS.; HOT WATER HEAT; RENTS $55-$45. Allce-pl.; gas and light in-sinkerator; 1 blk. from Milwaukee L sta. 2133-45 Allce-pl.; gas and light in-sinkerator; 1 blk. from Milwaukee L sta. Janitor 2137 HUTCHINSON, 1ST APT.; 4 rm.; steam heat, hot water, gas stove, refrigerator; enclosed, screened rear porch; new.

5 RMS., S. P., $70.

Gas range, hot water heat. 4429 N. Keeler-av. 2556 Pensacola-av. BERGAT BROS. Dear. 1416.

5 ROOMS, STEAM HT., $45.

2 rms. and kitchenette; stm. and surface trans. Call 3944 Irving Park-blvd.

TO RENT—2 N. KEYSTONE-AV., 2ND, 3d and 4th flrs., 5 rooms and sleeping porch; new building; garage and side driveway; ½ block from Lake. Palisade 3505.

TO RENT—2909 MILWAUKEE-AV. 2D floor, 4 rms.; elec.; newly deco.; $23 mo. GORDON STRONG & CO., 209 S. State-st.; Harrison 6900.

TO RENT—3443 N. AUSTIN-AV. BRAND new 1 blk. to school, 1 rm. kit. apt. for 2 adults; 2nd floor mod. conv. sep. ent.; seen 1-3 p. m. wk. days to 8 p. m. Sun. at greatly red. prices. 3443 N. Austin-av.

TO RENT—MOD. APTS. IN NEW BLDGS.; 5 rms., $70; 4 rms., $60. 4459 N. KEDZIE-AV.; 5 rms., $70. Janitors in show.

TO RENT—5 ROOM MODERN FLAT. 1ST floor; new heat. 4335 W. Kammerling, near Belmont 10502.

TO RENT—NICE, LARGE 4 RM. FLAT. 2d floor; 2 bdrms., bld. janitor service; garage, $45. 3044 Wellington-av.

TO RENT—4 LOWELL-AV., NR. MILWAUKEE-AV. 5 rooms, 2d fl., new; janitor service; $75.

TO RENT—3535 N. OAKLEY-BLVD.; 2d apt. 6 large light rooms; stove heat; $70. Access. Call Armitage 5230.

TO RENT—4313 N. LARAMIE. 5 ROOMS, new, cheap rent. Jan. on prem. Frank. 1044.

TO RENT—WONDERFUL 4-5 ROOM FLATS. new bldg. 2844 Fletcher-st.; rent $62.50 and $70; steam and surface lines.

TO RENT—CORE, KILBOURN AND Belmont-avs.; 4 rms.; just completed; mod.; best trans.; rent reasonable. 3123 Belmont-av.

TO RENT—APT. 6 LARGE LIGHT RMS. with bath; furnace heat included; rent $65. 3123 Fairfield-ave.

TO RENT—4 RM. APT. $50 AND $55. 2808—TO RENT—4 RM. FLAT, steam heat; 5 rooms; modern at 2808 Irving Park-blvd.

TO RENT—3 MONTH FREE. 5 MODERN rooms, 2d floor; steam heat; $70. 5055 Sheridan-rd.

TO RENT—NEW BLDG. BEAU. LIGHT 5 rms. in-a-dor beds; show. bath; st. ht. 4746 W. North-av.

TO RENT—MODERN 4 RM. APARTMENTS, 5 minutes to Rockwell L and surface cars; 2 blks. from C. & N. W. and surf. cars; new bldg.; all mod. conveniences. 2825 W. Division. Agent on premises or call Franklin 3840.

TO RENT—FLATS—WEST.

READ THIS
2 AND 3 RM. APARTMENTS

of unusual refinements and most reasonable rates.

COMPARE

Each apartment has extra beds, large living and room efficiency. Rooms 18 to 21 feet long. Large, light and airy. Our own water system insures plenty of hot and cold water. All linens. Court 60 ft. wide, beautifully landscaped. Large kitchens, cupboards, equipped with white enameled stoves. All side lighting. Plenty of base plugs. Immediate possession.

VISIT

447-55 N. WALLER-AV.

5700 west in Chicago. Take Lake-st. elevated to Central-av. Walk one block west and ¼ block north. Building located in heart of beautiful Austin.

BE CONVINCED

BY SEEING OUR AGENT ALWAYS ON PREMISES.

H. O. STONE & CO.,
6 N. CLARK-ST. FRANKLIN 5600.

2 ROOMS.

Large living rm. and dressing closet, kitchen, pantry, and china closets; steam heat; only $40 per month.

G. W. DROLLINGER & SONS
4753 W. Madison. Mansfield 7800.

5 ROOMS, 2D FLOOR.

Large, light rms., steam ht.; outside icing; best transp. on West Side; $68.50, including concess.

G. W. DROLLINGER & SONS,
4753 Madison. Mansfield 7800.

VERY REASONABLE RENT.

3 and 4 light outside rm. apts. Imm. possession; unexcelled location and transp. conveniences. 6118-5123 Washington-blvd. Arthur Field 0383.

344 N. PINE-AV.

Brand new 3 rm. and kitchenette apts. with bdrm., 3 closets, outside icing; rent $67.50. Possess. at once. See MR. CAHILL, or phone Mansfield 7800.

MODERN 2 RM. APT.

4753 Park-av., 1st B; in high class bldg.; in-a-dor beds etc.; rental $55. See janitor or G. W. GOTTSCHALK & CO.

TO RENT—FRANKLIN 5900

TO RENT—300 AUSTIN-BLVD., HIGH GRD. apt., $100; facing blvd.; 2 rm. apt., $70; 3338 FIFTH-AV., high grd. 4 rm. sun par. apts., $65.00. See janitors on prem.

SELLEN COURT APTS.

High grade 3 and 5 rooms; new bldg.; choice location. Inquire at office, back in court of bldg. 4840 W. Madison-st.

TO RENT—$75, STM. HT. 2D. 6 LGE. RMS. 3 bedrms., all light and airy; entire apt. newly decorated. 324 S. Kilbourn-av., cor. L. Madison and Harrison car lines.

REDUCED RENT.

3041 W. Harrison, 7 rms., stm. heat, elec., $87.50. See tenant. FIRST REALTY CO., 59 W. Washington. Cent. 5151.

TO RENT—RENTS ARE DOWN—ANOTHER $5 cut. beaut. new 4 rm. in-a-dor apts., $65; 5 rm. apts., $80. 4800 Adamst. See M. J. Connery. 4236 Madison. Ked. 5051.

TO RENT—2 RM. KITCHENETTE APT. 4930 Jackson-blvd. and 4927 Quincy-st.; rents $55 and $60. See janitor or call J. KEMPSTON & SON, Euclid 4788 or 4894.

3 RM. APTS.—LOW RATES.

Gas free. Lake St. L and bus. 312 N. Central. Mansfield 1100.

TO RENT—5 RMS., SUITABLE FOR DR.'S office, 3d st. cor Jackson-blvd. and Kedzie, $90. A. J. Horan & Co., Van Bur. 2000.

TO RENT—4 RMS. STOVE HT. $50 AND $55. C. Cicero, nr. Lake-st. L. Apply to janitor, 216 N. Cicero-av. or call Edgewater 0962.

TO RENT—801 S. MARSHFIELD-AV. 7 ROOMS, $67.50; stm. heat; exc. trans. FIRST REALTY CO., 59 W. Washington; Cen. 5151.

TO RENT—4 ROOM FURNISHED APARTment until July 1. $32 W. Marquette-rd. Phone Normal 2340 after 7 p. m. $75.

TO RENT—3-4 ROOM APTS. NICE FURposes; gas, elec., dishes. 5232 Kimbark-av.

TO RENT—3 RM. APT. INCL. REDECORation. $75. 7425 Phillips.-st.

TO RENT—4 LRG., MOD. RMS.; NEWLY furn., betw. I. C. and U. of C.; rent, $60. 5631 Kenwood-av. See jan. Albany 0265.

TO RENT—PRI. APT., 3 RMS., KIT., BATH, wall bed; C. & N. W. sta. to Loop; 1 blk. bus. 1737 N. Blackstone; reas. Rea. 0164 or 6794.

TO RENT—2 RMS. FURN. OR UNFURN. handsomely furn. 5209 Drexel-bl. Call after 5 p. m. Oakland 2d

TO RENT—LIGHT, ATTRACT. FURN. 3 RM. apt., kit'n, sun parl.; best loc. Shore loc. reas.; I. C. 6824 Clyde-av. Care. Mid. 7601.

TO RENT—SUBLEASE, BEAU. FURN. 2 RM. kit. apt. 69th and Normal-av.; will sell furn. for apprmt. call Normal 8094.

TO RENT—BLACKSTONE, 6231; SUBLEASE, 1 rm., new bldg.; maid serv. $100; ring office bell.

TO RENT—FURN APTS. DECOR. FINE; 1-2-3 rms. 1525 E. 44th-pl. cheap.

TO RENT—7357 E. END-AV. BEAU. NEWLY furn. 3 rms. $65. Normal 3349.

TO RENT—OAKENWALD, 4349, 3 RM. apt., $60; mod.; priv. bth.; $12.

TO RENT—2 RM. FURN. FLR. KIT.; I. C. SURF. L; very reas. 6240 Dorchester.

TO RENT—4953 GRAND-BLVD.—NICELY furn. 3 rm. apt.; bath; ldry. Kan. 0539.

TO RENT—5304 DREXEL-BLVD. MOD. 3 rms. and apt., well furn. $75. Hyde Park 3385.

TO RENT—4140 DREXEL-BLVD. 2-3 RM. furn. apts.; nicely furn.; $45-$100.

TO RENT—1446 E. 55TH-ST. 4 ROOMS, stm. ht.; low rent; strictly modern.

TO RENT—4 R. FURN. APT. 363 E. 45TH-pl.; stm. ht.; 775 mo. Englewood 1030.

TO RENT—BEAUTIFUL 4 AND 5 ROOM apts. cheap. 4832 Drexel-blvd. 2d apt. 4 rms. Beau. bath; all conveniences. Janitor.

TO RENT—4 RM. APTS. FURN. OR UNFURN. 6233 Dorchester-av. Ph. Village 7249-J.

TO RENT—SUBLEASE 3 RM. NEW BLG. 1st floor. Henkle 4338 N. Austin-blvd. O.P. trans. 2118 S. 63rd-av., Berwyn, Ill.

TO RENT—FURNISHED FLATS.
South Side.

4 Lrg. Rms. and Sun Parl.

Conveniently arranged; fur. most attr.; exc. loc.; all trans.; reas. Kenwood 1933.

IRVING APARTMENTS.

4300 Drexel. Unusually attractive fur. 2 r. apts.; hotel service; reas.; bus. I. C. L.

EL VERANO APTS.

6248 Harper-av.; new, beaut. 2 room kit. unusual value; no waiting; seeing; best trans.

TO RENT—SUBLEASE—3 RMS AND SUN parlor, furnished complete; will sell furniture; for or without lease. 1402 E. 57th-place, Hyde Park 1306.

TO RENT — PLEASANT NEWLY FURN. front apt., facing Jackson Pk., nr. L. & C. and surf. cars. 6030 Stony Island-av. 1st fl.

TO RENT—HYDE PK.-BLVD. FURNISHED 3-door; sublease Oct. 1st; sacrifice. Drex. 2778.

TO RENT—WOM. EMPL. WILL SHR. BEAU. fur. 5 r. 1st apt. with cpl. $40 mo. piano. 1 blk. C. Dorch. 4743. 1422 E. 68th-st.

TO RENT—4 ROOM FURNISHED APARTment until July 1. $32 W. Marquette-rd. Phone Normal 2340 after 7 p. m. $75.

TO RENT—3-4 ROOM APTS. NICE FURposes; gas, elec., dishes. 5232 Kimbark-av.

TO RENT—3 RM. APT. INCL. REDECORation. $75. 7425 Phillips.-st.

TO RENT—4 LRG., MOD. RMS.; NEWLY furn., betw. I. C. and U. of C.; rent, $60. 5631 Kenwood-av. See jan. Albany 0265.

TO RENT—PRI. APT., 3 RMS., KIT., BATH, wall bed; C. & N. W. sta. to Loop; 1 blk. bus. 1737 N. Blackstone; reas. Rea. 0164 or 6794.

TO RENT—2 RM. FURN. APT. $50. 1 RM. handsomely furn. 5209 Drexel-bl. Call after 5 p. m. Oakland 2d

TO RENT—LIGHT, ATTRACT. FURN. 3 RM. apt., kit'n, sun parl.; best loc. Shore loc. reas.; I. C. 6824 Clyde-av. Care. Mid. 7601.

TO RENT—SUBLEASE, BEAU. FURN. 2 RM. kit. apt. 69th and Normal-av.; will sell furn. for apprmt. call Normal 8094.

TO RENT—BLACKSTONE, 6231; SUBLEASE, 1 rm., new bldg.; maid serv. $100; ring office bell.

TO RENT—FURN APTS. DECOR. FINE; 1-2-3 rms. 1525 E. 44th-pl. cheap.

TO RENT—7357 E. END-AV. BEAU. NEWLY furn. 3 rms. $65. Normal 3349.

TO RENT—OAKENWALD, 4349, 3 RM. apt., $60; mod.; priv. bth.; $12.

TO RENT—2 RM. FURN. FLR. KIT.; I. C. SURF. L; very reas. 6240 Dorchester.

TO RENT—4953 GRAND-BLVD.—NICELY furn. 3 rm. apt.; bath; ldry. Kan. 0539.

TO RENT—5304 DREXEL-BLVD. MOD. 3 rms. and apt., well furn. $75. Hyde Park 3385.

TO RENT—4140 DREXEL-BLVD. 2-3 RM. furn. apts.; nicely furn.; $45-$100.

TO RENT—1446 E. 55TH-ST. 4 ROOMS, stm. ht.; low rent; strictly modern.

TO RENT—4 R. FURN. APT. 363 E. 45TH-pl.; stm. ht.; 775 mo. Englewood 1030.

TO RENT—BEAUTIFUL 4 AND 5 ROOM apts. cheap. 4832 Drexel-blvd. 2d apt. 4 rms. Beau. bath; all conveniences. Janitor.

TO RENT—4 RM. APTS. FURN. OR UNFURN. 6233 Dorchester-av. Ph. Village 7249-J.

TO RENT—BEAUT. FURN. APT. NEWLY dec.; 3 rms. and bath; $60. Bur. 6743.

TO RENT—4 RM. FLAT. 5017 WEST END-av. cor. Mason. Mansfield 0086.

TO RENT — 5222 W. KINZIE-ST. NEW bldg.; rent sun parlor $60. Hans. 4023.

TO RENT—7 ROOMS, HOT WATER HEAT. 2d apt. 4843 Washington-blvd.

TO RENT—4 RMS. SUN PAR. 246 N. CENtral-av. 1 blk. Lake-st. L; furn. optional.

TO RENT—5 RM. FLAT. 1ST FLOOR; FURnace heat; $45. Pl. Estate 1442.

TO RENT—FLATS—NORTHWEST.

1 ROOM AND KITCH., $50.

2 ROOMS AND KITCH., $60.

4 ROOMS, $67.50.

New bldg.; ready now; large, light rms.; 3 rm. apts. have extra bed besides bedrm.; free gas range, firepl., gar.; conc.

TO RENT—NEW 4 RM. APTS. 2 SUN parlors each apt. built-in tubs, ped. lav. 2 blks. from C. & N. W. L. station. PH. OWNER, KILDARE 4100.

TO RENT—2 AND 3 RM. APTS. WITH light, light, and airy, in Irving Park; excel. trans.; 5 min. to N. W. and surf. lines; lowest rentals; new bldg.; all mod. conveniences. 4345 Irving Park-blvd.

NEW 2 FLAT BLDG.

4338 W. Parker-av. [Parker-av. is 1 blk. south of Diversey]; 2d flat; 6 rms., modern; low rent. Present season. Ph. Harr. 2272.

NEW COURT BUILDING,

3314 N. Kedzie-av., 3-4-5 rm. apartments; rents very reasonable. Agent on premises daily or call Wellington 2262.

TO RENT—NEW 4 RM. APT. STM. HT., gas range, rollaway bed; all large rms.; 3054 N. Ridgeway.

TO RENT—ATTRACTIVE 3 ROOM APT. newly dec., all light rooms; reas. rent; stm. and surface trans. 3211 N. La Crosse-av. Phone Pensacola 2993.

4 and 5 Rm. Apts., New Bldg.

4 rm. sun parl.; Rollaway beds.; concess.; reas. rent. 4444 Francisco and Cullom, ave. 1930. 2 blks. west of Western-av. station; 2-3 rm. and kitchenette apts. for inspection; rents reasonable. JOHN BAUER, Agent, on premises daily, or phone Wellington 2926.

TO RENT—407 ST. JAMES-PL., 7 RMS., $185.

440 Diversey-pkwy., 6 rms., 2 baths, $150.
2833 Burling-st., 6 rms., $90.
2113 Lincoln-av., 6 rms., $85.
2143 Belmont-av., 6 rms., 2 baths, $115.
THEO. R. CHRISTIAN & SONS, Diver. 2305.

CONCESSION.

4430¾ N. Seeley-av. March 1st sublease to 3 rm. mod. apt.; new bldg.; extra in-a-dor bed; $65. March rent free.

SUNNYSIDE 4772.

EASTNOR MANOR,

534-552 Brompton-pl., 3-4-5 rms., convenient location and very attractive apts.; possession now or May 1st. See janitor or call

O. F. CURRAN JR., 4521 BROADWAY.

TO RENT—MOD. 7 RM. APT. SUN PARLOR, 2 baths, extra lav.; garage if desired; 2 blks. from lake; vacant. Key with janitor. 8400 Sheridan-rd. Call Superior 7405.

TO RENT—BEAUTIFUL APT. 5 rms., 2 baths; 2 rms., $80; gar., $8; fine office or studio, 2 rms., fine closet; rear line, school, shops, etc.; near Lincoln, Fairfield and Arthur, or call MR. BUCKET at Superior 7095.

TO RENT—4414-16 HAZEL-AV., 5 R. APTS.; fire., well laid out rooms, newly decorated; good trans.; reasonable rental; ready to occupancy now. See janitor on premises or O. F. CURRAN JR., 4521 BROADWAY.

CO-OPERATIVE APT.

Winthrop and Catalpa, 4 rooms, in-a-dor; very reasonable for quick sale. Mr. Bailey, Buckingham 3060.

At Linc. Pk.—20 Min. to Loop

Beau. 7 rm. white trim apt.; 2 baths; corner. Opposite Belden Hotel; 3220 Belden-av. E. F. Reynolds, Central 4624. Dear. 2440

TO SUBLEASE

2 rm. apt. Exc. trans. and location. Reas. offer refused. Ph. Argmore 3760 eves.

A REAL BARGAIN.

2 rm. kitchenette apt., built-in bath, fine place and in-a-dor; 1 blk. from L. bus. Sunday or eves.

5 SPACIOUS LIGHT RMS.

Rog. Pk., sun parl., scr. pch.; 1st and 2d flrs.; apts.; nr. schools, lake, all trans. 1429 Jonquil-ter. Immed. poss. Owner on prem.

TO RENT—4450 BEACON-ST. 1ST APT., 4 rm. and sun parlor; all large outside rms.; very attractive apartment; possession now. See janitor or

O. F. CURRAN JR., 4521 BROADWAY.

TO RENT—NEW APT. 4 ROOMS, BATH. 4652 Sheridan-rd. Apply janitor.

TO RENT—FLATS—NORTHWEST.

3512 N. OAKLEY-AV.

New 5 rms., st. ht., buffet, gas range, firepl., gar.; conc.

TO RENT—NEW 4 RM. APTS. 2 SUN parlors each apt. built-in tubs, ped. lav. 2 blks. from C. & N. W. L. station. PH. OWNER, KILDARE 4100.

TO RENT—2 AND 3 RM. APTS. WITH light, light, and airy, in Irving Park; excel. trans.; 5 min. to N. W. and surf. lines; lowest rentals; new bldg.; all mod. conveniences. 4345 Irving Park-blvd.

NEW 2 FLAT BLDG.

4338 W. Parker-av. [Parker-av. is 1 blk. south of Diversey]; 2d flat; 6 rms., modern; low rent. Present season. Ph. Harr. 2272.

NEW COURT BUILDING,

3314 N. Kedzie-av., 3-4-5 rm. apartments; rents very reasonable. Agent on premises daily or call Wellington 2262.

TO RENT—NEW 4 RM. APT. STM. HT., gas range, rollaway bed; all large rms.; 3054 N. Ridgeway.

TO RENT—ATTRACTIVE 3 ROOM APT. newly dec., all light rooms; reas. rent; stm. and surface trans. 3211 N. La Crosse-av. Phone Pensacola 2993.

4 and 5 Rm. Apts., New Bldg.

4 rm. sun parl.; Rollaway beds.; concess.; reas. rent. 4444 Francisco and Cullom, ave. 1930. 2 blks. west of Western-av. station; 2-3 rm. and kitchenette apts. for inspection; rents reasonable. JOHN BAUER, Agent, on premises daily, or phone Wellington 2926.

TO RENT—407 ST. JAMES-PL., 7 RMS., $185.

440 Diversey-pkwy., 6 rms., 2 baths, $150.
2833 Burling-st., 6 rms., $90.
2113 Lincoln-av., 6 rms., $85.
2143 Belmont-av., 6 rms., 2 baths, $115.
THEO. R. CHRISTIAN & SONS, Diver. 2305.

CONCESSION.

4430¾ N. Seeley-av. March 1st sublease to 3 rm. mod. apt.; new bldg.; extra in-a-dor bed; $65. March rent free.

SUNNYSIDE 4772.

EASTNOR MANOR,

534-552 Brompton-pl., 3-4-5 rms., convenient location and very attractive apts.; possession now or May 1st. See janitor or call

O. F. CURRAN JR., 4521 BROADWAY.

TO RENT—MOD. 7 RM. APT. SUN PARLOR, 2 baths, extra lav.; garage if desired; 2 blks. from lake; vacant. Key with janitor. 8400 Sheridan-rd. Call Superior 7405.

TO RENT—BEAUTIFUL APT. 5 rms., 2 baths; 2 rms., $80; gar., $8; fine office or studio, 2 rms., fine closet; rear line, school, shops, etc.; near Lincoln, Fairfield and Arthur, or call MR. BUCKET at Superior 7095.

TO RENT—4414-16 HAZEL-AV., 5 R. APTS.; fire., well laid out rooms, newly decorated; good trans.; reasonable rental; ready to occupancy now. See janitor on premises or O. F. CURRAN JR., 4521 BROADWAY.

CO-OPERATIVE APT.

Winthrop and Catalpa, 4 rooms, in-a-dor; very reasonable for quick sale. Mr. Bailey, Buckingham 3060.

At Linc. Pk.—20 Min. to Loop

Beau. 7 rm. white trim apt.; 2 baths; corner. Opposite Belden Hotel; 3220 Belden-av. E. F. Reynolds, Central 4624. Dear. 2440

TO SUBLEASE

2 rm. apt. Exc. trans. and location. Reas. offer refused. Ph. Argmore 3760 eves.

A REAL BARGAIN.

2 rm. kitchenette apt., built-in bath, fine place and in-a-dor; 1 blk. from L. bus. Sunday or eves.

5 SPACIOUS LIGHT RMS.

Rog. Pk., sun parl., scr. pch.; 1st and 2d flrs.; apts.; nr. schools, lake, all trans. 1429 Jonquil-ter. Immed. poss. Owner on prem.

TO RENT—4450 BEACON-ST. 1ST APT., 4 rm. and sun parlor; all large outside rms.; very attractive apartment; possession now. See janitor or

O. F. CURRAN JR., 4521 BROADWAY.

TO RENT—NEW APT. 4 ROOMS, BATH. 4652 Sheridan-rd. Apply janitor.

TO RENT—FLATS—NORTHWEST.

3512 N. OAKLEY-AV.

New 5 rms., st. ht., buffet, gas range, firepl., gar.; conc.

TO RENT—NEW 4 RM. APTS. 2 SUN parlors each apt. built-in tubs, ped. lav. 2 blks. from C. & N. W. L. station. PH. OWNER, KILDARE 4100.

TO RENT—2 AND 3 RM. APTS. WITH light, light, and airy, in Irving Park; excel. trans.; 5 min. to N. W. and surf. lines; lowest rentals; new bldg.; all mod. conveniences. 4345 Irving Park-blvd.

NEW 2 FLAT BLDG.

4338 W. Parker-av. [Parker-av. is 1 blk. south of Diversey]; 2d flat; 6 rms., modern; low rent. Present season. Ph. Harr. 2272.

NEW COURT BUILDING,

3314 N. Kedzie-av., 3-4-5 rm. apartments; rents very reasonable. Agent on premises daily or call Wellington 2262.

TO RENT—NEW 4 RM. APT. STM. HT., gas range, rollaway bed; all large rms.; 3054 N. Ridgeway.

TO RENT—ATTRACTIVE 3 ROOM APT. newly dec., all light rooms; reas. rent; stm. and surface trans. 3211 N. La Crosse-av. Phone Pensacola 2993.

4 and 5 Rm. Apts., New Bldg.

4 rm. sun parl.; Rollaway beds.; concess.; reas. rent. 4444 Francisco and Cullom, ave. 1930. 2 blks. west of Western-av. station; 2-3 rm. and kitchenette apts. for inspection; rents reasonable. JOHN BAUER, Agent, on premises daily, or phone Wellington 2926.

TO RENT—407 ST. JAMES-PL., 7 RMS., $185.

440 Diversey-pkwy., 6 rms., 2 baths, $150.
2833 Burling-st., 6 rms., $90.
2113 Lincoln-av., 6 rms., $85.
2143 Belmont-av., 6 rms., 2 baths, $115.
THEO. R. CHRISTIAN & SONS, Diver. 2305.

CONCESSION.

4430¾ N. Seeley-av. March 1st sublease to 3 rm. mod. apt.; new bldg.; extra in-a-dor bed; $65. March rent free.

SUNNYSIDE 4772.

EASTNOR MANOR,

534-552 Brompton-pl., 3-4-5 rms., convenient location and very attractive apts.; possession now or May 1st. See janitor or call

O. F. CURRAN JR., 4521 BROADWAY.

TO RENT—MOD. 7 RM. APT. SUN PARLOR, 2 baths, extra lav.; garage if desired; 2 blks. from lake; vacant. Key with janitor. 8400 Sheridan-rd. Call Superior 7405.

TO RENT—BEAUTIFUL APT. 5 rms., 2 baths; 2 rms., $80; gar., $8; fine office or studio, 2 rms., fine closet; rear line, school, shops, etc.; near Lincoln, Fairfield and Arthur, or call MR. BUCKET at Superior 7095.

TO RENT—4414-16 HAZEL-AV., 5 R. APTS.; fire., well laid out rooms, newly decorated; good trans.; reasonable rental; ready to occupancy now. See janitor on premises or O. F. CURRAN JR., 4521 BROADWAY.

CO-OPERATIVE APT.

Winthrop and Catalpa, 4 rooms, in-a-dor; very reasonable for quick sale. Mr. Bailey, Buckingham 3060.

At Linc. Pk.—20 Min. to Loop

Beau. 7 rm. white trim apt.; 2 baths; corner. Opposite Belden Hotel; 3220 Belden-av. E. F. Reynolds, Central 4624. Dear. 2440

TO SUBLEASE

2 rm. apt. Exc. trans. and location. Reas. offer refused. Ph. Argmore 3760 eves.

A REAL BARGAIN.

2 rm. kitchenette apt., built-in bath, fine place and in-a-dor; 1 blk. from L. bus. Sunday or eves.

TO RENT—FLATS—NORTHWEST.

1 ROOM AND KITCH., $50.

2 ROOMS AND KITCH., $60.

4 ROOMS, $67.50.

New bldg.; ready now; large, light rms.; 3 rm. apts. have extra bed besides bedrm.; free gas range, firepl., gar.; conc.

TO RENT—NEW 4 RM. APTS. 2 SUN parlors each apt. built-in tubs, ped. lav. 2 blks. from C. & N. W. L. station. PH. OWNER, KILDARE 4100.

TO RENT—2 AND 3 RM. APTS. WITH light, light, and airy, in Irving Park; excel. trans.; 5 min. to N. W. and surf. lines; lowest rentals; new bldg.; all mod. conveniences. 4345 Irving Park-blvd.

NEW 2 FLAT BLDG.

4338 W. Parker-av. [Parker-av. is 1 blk. south of Diversey]; 2d flat; 6 rms., modern; low rent. Present season. Ph. Harr. 2272.

NEW COURT BUILDING,

3314 N. Kedzie-av., 3-4-5 rm. apartments; rents very reasonable. Agent on premises daily or call Wellington 2262.

TO RENT—NEW 4 RM. APT. STM. HT., gas range, rollaway bed; all large rms.; 3054 N. Ridgeway.

TO RENT—ATTRACTIVE 3 ROOM APT. newly dec., all light rooms; reas. rent; stm. and surface trans. 3211 N. La Crosse-av. Phone Pensacola 2993.

4 and 5 Rm. Apts., New Bldg.

4 rm. sun parl.; Rollaway beds.; concess.; reas. rent. 4444 Francisco and Cullom, ave. 1930. 2 blks. west of Western-av. station; 2-3 rm. and kitchenette apts. for inspection; rents reasonable. JOHN BAUER, Agent, on premises daily, or phone Wellington 2926.

TO RENT—407 ST. JAMES-PL., 7 RMS., $185.

440 Diversey-pkwy., 6 rms., 2 baths, $150.
2833 Burling-st., 6 rms., $90.
2113 Lincoln-av., 6 rms., $85.
2143 Belmont-av., 6 rms., 2 baths, $115.
THEO. R. CHRISTIAN & SONS, Diver. 2305.

CONCESSION.

4430¾ N. Seeley-av. March 1st sublease to 3 rm. mod. apt.; new bldg.; extra in-a-dor bed; $65. March rent free.

SUNNYSIDE 4772.

EASTNOR MANOR,

534-552 Brompton-pl., 3-4-5 rms., convenient location and very attractive apts.; possession now or May 1st. See janitor or call

O. F. CURRAN JR., 4521 BROADWAY.

TO RENT—MOD. 7 RM. APT. SUN PARLOR, 2 baths, extra lav.; garage if desired; 2 blks. from lake; vacant. Key with janitor. 8400 Sheridan-rd. Call Superior 7405.

TO RENT—BEAUTIFUL APT. 5 rms., 2 baths; 2 rms., $80; gar., $8; fine office or studio, 2 rms., fine closet; rear line, school, shops, etc.; near Lincoln, Fairfield and Arthur, or call MR. BUCKET at Superior 7095.

TO RENT—4414-16 HAZEL-AV., 5 R. APTS.; fire., well laid out roo

TO RENT—STORES—NORTH.

New Exp. "L" Sta. Store

WITH COMPLETE KITCHENETTE APT. The bathroom, in 4-door beds, enameled kitchen cabinets, gas range, icebox, in the heart of a district of 5,000 families. Half block west of Sheridan-rd. Take Evanston "L" to 6ti off at Loyola Station, 1247 Loloya. HARRY W. RUBLOFF & CO., 10 S. La Salle.

N. E. Cor. Michigan and Erie.

BEAUTIFUL HOUSE, WITH GARAGE: FINE FOR DRESSMAKER, MILLINER, INTERIOR DECORATOR, WOMEN'S WEAR, ART GALLERY, GIFT SHOP, LONG LSE. BOWES REALTY CO.,

360 N. MICHIGAN-AV. DEARBN. 8750.

TO RENT—PART OF PROMINENT COR. store. Inquire 2787 Lincoln-av., at Diversey-pkwy.

TO RENT—STORES—NORTHWEST.

DRUG STORE CORNER

In new high grade bldg., on Kedzie-av., N.E. cor. Eastwood-av.

Also inside stores for men's furnishings, radio, barber shop, etc. Rapidly growing district. Low rent for immediate occupancy.

AGENT ON PREMISES.

H. O. STONE & CO.,

1111 Lawrence-av. Edgewater 1700.

Lawrence and Crawford.

S. E. cor., new bldg.; steam heated stores, suitable for millinery, beauty parlor, shoe store, gents' furnishings, ladies' wearing apparel or lingerie shop. Reasonable rent. New theater being built across the street.

GEORGE W. PRASSAS,

111 W. Washington-st. State 8178-9.

TO RENT — MILWAUKEE-AV., S. E. COR. of Hamlin-av.; 6 stores, 40 to 60 ft. in depth, 16 ft. front and up, ready now; suitable for drugrist, dry goods, grocery, market, barber, haberdasher, etc.; fireproof, steam heated bldg.; attractive rentals to live merchants. Agent on premises. WALLEN & SONS, 6712 N. Clark-st.

1251 MILWAUKEE-AV.

STORE AND LOFT.

BETWEEN WIEBOLDT'S-ASHLAND. MARKS & COMPANY. HAYMARKET 7200.

BARBER SHOP.

IDEAL LOCATION. NEW BLDG. S. E. COR. KEDZIE AND AINSLIE. WHITESIDE & WENTWORTH. 6 S. Dearborn-st. 4962 Broadway.

AUTO ACCESSORY.

Wonderful location for auto accessory business to rent. Mod. store in Logan-sq. auto row. 2520 Milwaukee-av.

TO RENT—COR STORE, NEW BLDG., WONderful loc. for ladies', men's or children's apparel; will incl. fixtures if des. 3901 W. North-av. Phone Irving 4163.

TO RENT—4104 IRVING PK.-BLVD. STORE and 2 rm. mod. apt. Good for beauty par., barber, real est. office, $90. Sloppiey Bros. Dearborn 1416.

TO RENT—NEW, MOD. STORES FOR BEAUty par., barber shop, shoes or rents' furn. 3533 N. Western-av., nr. Addison; now. Frank. 1048.

TO RENT — 3 STORES, NEW BLDG., 50 FT. from transfer corner; 16x80 ft. and 32x80 ft.; reas. rent. 4750 W. North-av.

TO RENT — 1145 N. MOZART-ST., SOUTH shoe or beauty shop or jewelry parlor. Agent on premises or call Franklin 3649.

TO RENT—HEATED STORE, ESTAB. BARber loc.; opp. large theater; reas. rent. 1540 N. Harlem-av., 2d. floor.

TO RENT—CORNER STORE, 23X60, HEATed; near 3 car lines; suitable for any business; rent $75. Irving 4501.

TO RENT—STORE; 4 AND 5 RM. FLATS; very reason. 4-21 Armitage-av.

TO RENT — STORE, GOOD BUSINESS SECtion, opposite theater. 3324 Fullerton-av.

TO RENT—SMALL HEATED STORE, 540; in rear, 3924 North-av., cor. Harding.

TO RENT—2 STORES, BEST BUSINESS LOcation. Seybert. 3435 Berteau-av.

TO RENT—STORES—WEST.

3415-17 W. 26TH.

Store, 42x88 ft.

Mdse. basement, 100x88 ft.

Near department stores, large furniture store and 5c and 10c stores. For further particulars,

ROSENBERG & LURIE,

178 W. Washington. Randolph 6589.

TO RENT—A FEW EXCELLENT STORE LOcations suitable for mfg. agents, sales offices, wholesale houses, hardware stores, radio dist., automobile accessories and tire shop, etc. Immediate possession. Reasonable rent.

W. F. CONLON & CO.,

Madison S. W. Halsted. Monroe 3303.

TO RENT—

Division-blvd. and Halsted-st. Stores, offices and lofts in new bldg.; imm. pos.; fine light; excellent location for retail lines; store fix.; rent right.

ALEX FRIEND & CO., excl. agts.,

29 S. La Salle-st. Randolph 4916.

EXCELLENT STORE.

Close to busy transfer cor.; steam ht.; reas. rent.

G. W. DROLLINGER & SONS,

4753 W. Madison. Mansfield 7800.

TO RENT—1823-25 BLUE ISLAND-AV. Stm. htd. cor. stores and offices; reas. rent. Live section; good for any line of business; opposite new theater. Agent on premises or Phone Randolph 4868.

TO RENT—611 AND 613 S. KEDZIE-AV., near corner of Harrison 2 desirable stores; rent separate; suitable for any business; busy location. Diffenderffer & Co., 5187 W. Harrison-st.

Nr. Dept. Store and Theater.

Rooming and small apt. district for market, delicatessen, millinery, restaurant, etc.

MARKS & COMPANY. MAIN 2835.

TO RENT — 179 N. CICERO-AV., HIGH class store, suitable for any high grade business. For further information call G. GOTTSCHALK & SON. Cicero 2800.

TO RENT—1357 W. HARRISON-ST. SIZE 14x62, stm. ht., elec. lt., $60 mo., immed. poss.; or will remodel for retail; CREMIN & O'CONNOR, 103 N. Clark-st. State 3700.

TO RENT—MADISON AND 42D, SINGLE or double store, elegant opportunity, any line of business. Central 8944.

TO RENT—STORES: COME AND SEE THE most desirable corner for a drug store, 3000 ft. in it.

TO RENT—DOUBLE STORE, 703-5 S. WEST. ern-av.; stove heat; rental $65.

GEO. G. NEWBURY & CO., 8 S. Dearborn-st.

TO RENT—1000 W. NORTH-AV.; LARGE LIGHT double store; elec. light; steel ceil.; stock room, offices; heavy floor; good shipping.

TO RENT—STORE, BEST LOCATION ON Sheridan-rd. in Rogers Park; 2031 Sheridan-rd. Crawford. Phone Monday, Albany 5806.

TO RENT—412 S. HALSTED; STM. HT.; suit. for any bus. Bernstein, Mon. 5707.

TO RENT—GOOD STORE, GOOD ANY line; barg. 3250 Roosevelt. Dear. 6122.

TO RENT—2 NEW STORES, 22D-ST., NR. Kedzie. Owner, 3163 W. 22d-st.

TO RENT—STORES—SUBURBAN.

NEW STORES

IN EVANSTON.

New Main-st District.

20 minutes from loop; opposite Northwestern R. R. and elevated express stations.

NEW EVANSTON BLOCK. Main-st. and Chicago-av. exceptionally fine new building; offers opportunity for expansion or new location not to be found elsewhere in Chicago. Agent on premises.

B. E. CLOVER & CO., Agents, 847 Chicago-av., Evanston, Ill.

FINEST AUTOMOBILE

salesroom in Evanston for rent.

QUINLAN & TYSON, Inc.,

1571 SHERMAN-AV.

Univ. 2600. Rog. Pk. 2617.

TO RENT—LARGE CORNER STORE IN new Glencoe Bldg.; also 2 inside stores; suitable for drugs, confectionery, millinery, etc.; 4 flat bldg. facing our loop office. McGUIRE & ORR, 69 W. Washington-st. Glencoe office, opposite depot.

TO RENT—5930 MADISON-ST. GROCERY store, nr. new theater. Euclid 3698-W.

TO RENT—OFFICES AND SHOPS.

Central.

Madison Terminal Bldg.

OPP. N. W. STA. 9 S. CLINTON-ST. IDEAL LOCATION. N. W. COMMUTERS.

Suites $65 per mo. and up. Strictly modern, fireproof, office bldg. No parking restrictions.

ROSS & BROWNE,

RAILWAY EXCHANGE. WABASH 1052.

538 So. Dearborn-st.

Offices, $25 and up. Suites of 2 private offices with all outside light; bldg. newly remodeled; immed. poss.; no parking restrictions.

ROSS & BROWNE,

RAILWAY EXCHANGE. WABASH 1052.

TO RENT—158 E. ONTARIO-ST. STUDIO brick bldg. of offices for rent; March $75. SHELDON & CO., 192 N. Clark-st.

TO RENT—$18, FURNISHED OFFICE NR. courthouse; rel. Address N 452, Tribune.

TO RENT—SINGLE OFFICE AT MONROE bldg.; also desk room. 319 Monroe bldg.

TO RENT—SPACE, MAIL ORDERS, SERVice. 564 Monadnock Bldg. Harr. 0607.

TO RENT—BAILEY BLDG., LIGHT OFFICE space, $25 per month. Call 3430 Cottage Grove-av.

DESK SPACE TO RENT—$7.50 MONTH. Suite 330, 440 S. Dearborn.

TO RENT—SHARE FURN. OFFICE WITH third party; 1415 S. Dearborn. Dea. 6122.

TO RENT—LARGE RM. IN LAW SUITE, with steno. serv. $40. 30 N. La Salle.

TO RENT—3 ROOM BUNG., HOT WATER heat, cor., $80 per mo. 801 Lyon-ct. Park.

TO RENT—LG., LIGHT, BEAUT. OFFICE, $40; imm. poss. 1103 Auditorium Tower.

TO RENT—1 AND 2 RM. STUDIO OR OFfice, 162 E. Sup.-st. 1 flight up. Del. 1256.

TO RENT—FURN. PRIV. OFC. DESK SPACE, services very reas. 308, 209 S. State-st.

TO RENT—HALF OF LIGHT OFFICE WITH desk. Rm. 1214, 123 N. Wacker-dr.

TO RENT—OFFICES AND SHOPS.

Central.

THE MAJESTIC BUILDING,

22 W. MONROE-ST.

(½ block west of State-st.),

is recognized as one of the highest type buildings in the Loop. Space from 200 to 3,500 sq. ft. may be obtained. One beautifully laid out floor of 3,500 sq. ft. with marble counters, grill work and private offices, all finished in mahogany, suitable for insurance, stocks and bonds, or financial concerns.

1006-1012 S. MICHIGAN-AV. (5 blocks s. of Jackson-blvd.) Store and basement and four full floors; 10,000 sq. ft. on floor. Immediate possession. Sprinkled building. This is a modern, white tiled building.

LEHMANN ESTATE,

22 W. Monroe-st.

(Randolph 5769.)

OTIS ELEVATOR BUILDING

N. W. Cor. Jackson-Jefferson.

Very Desirable Office Space at ½ LOOP RENTAL.

Units may be had in size from 800 sq. ft. to 1,600 sq. ft. Excellent light, janitor and elevator service.

ROBERT WHITE & CO.

160 N. LA SALLE. STATE 7200.

THE NEW MASONIC TEMPLE

on Randolph-st.

Midway Between State and Dearborn,

WILL BE READY BEFORE MAY 1.

Outside Offices from $55 Per Month.

JOHN R. MAGILL & CO.

MANAGERS.

Cent. 7900. 35 N. Dearborn.

Wabash-Congress Bldg.

S. W. CORNER WABASH-CONGRESS.

Excellent daylight units of office space in this new building available for May 1st occupancy. SUITES OF 2 PRIVATE OFFICES AND LARGE GENERAL OFFICE AT

$87.50 PER MONTH.

Units up to 15,000 sq. ft. at equally low rentals.

EXCELLENT LOCATION. TRANSPORTATION FACILITIES BEST IN CITY.

For full information and plans call

ROSS & BROWNE,

RAILWAY EXCHANGE. WABASH 1052.

ILLINOIS WOMEN'S Athletic Club Bldg.

LOCATED AT MICHIGAN-AV. TOWER-ON-THE-PARK. NEW AND MODERN.

Excellent office space. Advantages of light, quiet and cleanliness. $75 per month and up. Subject to restrictions; ready for occupancy May 1st, 1926.

ROSS & BROWNE,

RAILWAY EXCHANGE. WABASH 1052.

To Rent—Offices Furnished.

Michigan-av., front suite in Wrigley Bldg.; 6 private offices, large waiting room, handsomely furnished; furniture for sale; one year lease; immediate possession. Phone Wabash 1845.

Lytton Building

N. E. Cor. State and Jackson.

CHICAGO.

Desirable units are available now or May 1st in exceptionally well located, high grade building; moderate rentals.

Albert H. Wetten & Co., Agt.

STATE 3390.

MEDINAH BUILDING

Cor. Jackson and Wells-sts.

Desirable offices immediate or May 1 possession. Also large space on top floor suitable for architect, engineer or others wishing daylight office space.

ROSENBERG & LURIE,

178 W. JACKSON-ST. WABASH 6589.

TO RENT—160 N. WELLS-ST. [OPPOSITE Randolph-st. sta.]. single or double offices or large spaces; steam ht. modern; suitable for wholesale, retail, advertising offices, etc. Low rent.

928 Plymouth-ct., large spaces or offices suitable for printers, etc., now or will be located for cafe; steam heat, modern. Reasonable rent. See janitors or ROBERT F. SHANKLIN & CO., 175 W. Washington-st.

FURNISHED OFFICE SPACE.

excellent light, central location; private entrance or through main office. Room 920, 14 W. Washington.

TO RENT—PRIVATE OFFICE AND RECEPtion rm. in H. O. Stone Bldg. 6 N. Clark-st.; sublease $57.50 mo. Mr. Booth. Franklin 5600.

TO RENT—OFFICE AND STORE SPACE with stenor. and phones. 1600 South. Address F K 243, Tribune.

TO RENT—LIGHT WELL FURNISHED PRIvate office and steno. arrangement. Room 1603, at 53 W. Jackson.

TO RENT—PRIV. OFFICE, INC. ROOM 716, 64 E. La Salle-st. Harr. Tel. Sup. 7310.

TO RENT—OFFICES AND SHOPS.

Central.

CAPITOL BUILDING

N. E. Cor. State and Randolph

Desirable office space at $30 per month and up. One choice corner suite, approx. 1,560 sq. ft., available for immediate or May 1st occupancy.

EXCELLENT LOCATION — UNOBSTRUCTED ON ALL SIDES. FIRST CLASS SERVICE. REASONABLE RENTALS. FINEST TRANSPORTATION FACILITIES IN THE CITY.

SHOP SPACE

Suites on lower floors with clear glass on corridors, suitable for display and sales purposes for wholesalers and retailers. Also lobby display cases.

Apply to Manager,

ROOM 1315, 159 N. STATE-ST.

CAPITOL BUILDING

PHONE DEARBORN 8335-8336.

NEW

METROPOLITAN BUILDING WILL BE READY MAY 1, 1926

S. W. Cor. La Salle and Randolph-sts.

For information regarding

BANKING ROOMS, Stores and Offices, Large and Small.

Telephone

Albert H. Wetten & Co.

231 S. LA SALLE-ST. STATE 3390.

TO RENT—IN THE TRIBUNE TOWER, outside office space—unsurpassed for light, air, service and appointments. All day parking facilities. Space divided to suit; mahogany trim, cork carpet, awnings, window shades, etc. Price reasonable. Apply Holmes Onderdonk, Manager, R. 1229 Tribune Tower. Telephone Superior 0100.

PONTIAC BLDG.

N. W. COR. DEARBORN AND HARRISON.

DAYLIGHT ON 3 SIDES

ALL OUTSIDE OFFICES UNITS OF 150 SQ. FT. UP TO 6,000 SQ. FT., $35 AND UP. UNEXCELLED LIGHT AIR SERVICE. ALL DAY PARKING FACILITIES. L STATION, STREET CARS, AND R. R. DEPOT ONE BLOCK AWAY. TWO BLOCKS FROM POSTOFFICE. IMMEDIATE OR JUNE 1 POSS. IF YOU ARE INTERESTED IN REAL VALUE FOR YOUR MONEY, CALL. BROKERS CO-OPERATION INVITED.

MARK LEVY & BROTHER,

140 S. DEARBORN-ST. RANDOLPH 3683.

2,000 & 10,000 SQ. FT. 1-4 OF LOOP RENTAL

Wroe fireproof office bldg., 1 block east of Mich.-blvd., 2 blocks north of river; all daylight space. J. A. PRASSEL & CO., 140 S. Dearborn-st. Phone Randolph 0927.

GARLAND BUILDING

WASHINGTON, N. E. COR. WABASH.

HANDSOME DAYLIGHT SHOPS, FLOORS AND OFFICES IN ADDITION RECENTLY COMPLETED. THEREFORE NEW AND VERY ATTRACTIVE: RESS. RENTS TO HIGHEST TYPE OF TENANTS ONLY.

EDGAR M. SNOW & CO.

69 W. WASHINGTON-ST. OR SEE AGENT AT BUILDING RM. 1111.

Wonderful Location

WHERE WABASH-AV. JOINS WACKER-DR. FLOORS AND OFFICES. VERY LOW RENTALS.

D. B. FISK & CO.

225 N. WABASH-AV. OR YOUR OWN BROKER.

MEDINAH BUILDING

Cor. Jackson and Wells-sts.

Desirable offices, immediate or May 1 possession. Also large space on top floor suitable for architect, engineer or others wishing daylight office space.

ROSENBERG & LURIE,

178 W. JACKSON-ST. WABASH 6589.

DUNHAM BUILDING.

READY FOR EARLY OCCUPANCY. OHIO-ST., NEAR LAKE SHORE-DR. WOLF & WOLF, 77 W. Washington-st.

UNUSUAL DAYLIGHT OFFICE SPACE. BEST OF SERVICE ASSURED. BUILDING RENOVATED.

PARTICULARS CHEERFULLY GIVEN BY BOWES REALTY CO., Agts.,

360 N. MICHIGAN-AV. DEARBORN 8750.

BEST VALUE IN LOOP.

BANK FLOOR.

Six private offices, cashier's cage, vaults, floor carpeted; immediate possession. Floor plan furnished on request.

ROOM 401, 309 S. LA SALLE-ST. PHONE HARRISON 8779.

HARTFORD BUILDING

S. W. CORNER DEARBORN AND MADISON AT THE VERY CENTER OF THE LOOP.

Excellent suite, reception room and two private offices; also one large suite and a small single office; very reasonable; good light and service.

Room 402, 5 S. Dearborn. Central 6697.

TERMINALS BLDG.

537 S. DEARBORN-ST.

Desirable offices, $45 and up. Poss. now or May 1. Fireproof bldg. Excel. light.

HALL & ELLIS, Agents,

407 S. Dearborn-st. Harrison 2241.

ADAMS EXPRESS BLDG.,

115 S. DEARBORN-ST.

Choice space for office or mercantile purposes; most central location in town.

J. C. McCORD CO.,

Central 0997. 115 S. Dearborn-st.

ARCADE BUILDING

616 S. MICHIGAN-AV.

SUITE OF PRIVATE OFFICES AND RECEPTION ROOM; READ. RENT. APPLY OFFICE OF BLDG. ROOM 810. WABASH 7165.

TO RENT—ONE LARGE PRIVATE OFFICE with reception room in a two room suite, or will rent the entire suite; excellent location and very desirable space for insurance advertising man or commercial artist. Inquire Room 600, 7 S. Dearborn-st.

DESK, INCLUDING PHONE,

Steno. service, at $20 per mo.; also furn. private office in modern 16 story building, center of loop. Apply 4th floor,

123 W. MADISON-ST.

MALLERS BLDG.

S. E. COR. MADISON AND WABASH.

Large and small space; immediate possession. APPLY AT OFFICE OF BUILDING. Room 1216. Central 5473.

SMALL PRIVATE OFFICE.

2 private offices with reception rm., furn. or unfurn.; low rent for immed. poss. ROOM 401, 309 S. LA SALLE-ST. PHONE HARRISON 8779.

FURNISHED OFFICE.

Private and reception entrance; rent reas. Apply 317 Mallers Bldg.

AUDITORIUM BLDG.

PRIVATE OFFICES, $15-$40-$90.

431 S. Wabash-av. Harrison 0134.

TO RENT — LIGHT PRIVATE OFFICES, furnished or unfurnished, with or without stenographic service; also desk room for mfg. storage or manufacturing space supplied if desired. Monroe 7182.

TO RENT—FURNISHED OFFICE SPACE, excellent light, central location; private entrance or through main office. Room 920, 14 W. Washington.

TO RENT—PRIVATE OFFICE AND RECEPtion rm. in H. O. Stone Bldg. 6 N. Clark-st.; sublease $57.50 mo. Mr. Booth. Franklin 5600.

TO RENT—OFFICE AND STORE SPACE with stenor. and phones. 1600 South. Address F K 243, Tribune.

TO RENT—LIGHT WELL FURNISHED PRIvate office and steno. arrangement. Room 1603, at 53 W. Jackson.

TO RENT—PRIV. OFFICE, INC. ROOM 716, 64 E. La Salle-st. Harr. Tel. Sup. 7310.

TO RENT—OFFICES AND SHOPS.

Central.

BUTLER BLDG.

162-170 N. State, nr. Rand.

New 16 story, fireproof bldg.; choice outside offices and shops at $35 per mo. and up. Display cases being installed in lobby.

APPAREL BLDG.,

241-245 W. Van Buren-st. at Franklin.

Corner bldg., containing modern, daylight offices, suitable for jobbers, sample lines for men's ready to wear, etc.; $40 per mo. up.

184 W. WASHINGTON-ST., COR. WELLS-ST.

Daylight offices, suitable for all lines of business and professional offices; $40 per mo. and up.

SELZ BLDG.,

N. W. Cor. Wabash & Harr.

Daylight corner offices and floors, suitable for all kinds of business; floors 13,000 sq. ft. and will divide to suit tenant. Very reasonable rent.

ALFRED L. Miltenberg & CO., 108 S. LA SALLE-ST. FRANKLIN 3335.

OFFICE SPACE

McKINLOCK BLDG., JACKSON-BLVD. AND S. WELLS.

Very desirable 2d and 3d floor space now to be had at attractive rentals. 1,200 to 5,000 sq. ft. Will divide.

ADAMS-FRANKLIN BUILDING.

N. E. COR. ADAMS-FRANKLIN. Units in size from 425 sq. ft. to 6,000 sq. ft. Suitable for manufacturer's agents of a mercantile trade. Moderate rental.

TUTTLE BUILDING,

N. E. STATE AND LAKE-ST.

500 sq. ft. and 780 sq. ft. to be had for immed. poss., and 2 units of 1,450 sq. ft. and 1,870 sq. ft., respectively, to be had for May 1st poss.; moderate rental.

SHAW BUILDING,

S. E. SUPERIOR AND MICHIGAN.

Very desirable 2d floor space in units from 450 sq. ft. to 1,685 sq. ft.; will divide; suitable for photographers, artists, architects, etc. Immediate poss.

ROBERT WHITE & CO.

160 N. La Salle. State 7200.

RELIANCE BLDG.

S. W. COR. STATE AND WASHINGTON-STS.

Entire 4th Floor, Approximately 4,000 Sq. Ft.

Suites from 150 Sq. Ft. Up.

Desirable Shop Space.

Excellent location for ethical doctors and dentists.

Moderate Rentals.

Apply Office of Building.

ROBERT WHITE & CO.

State 7200.

ST. CLAIR BUILDING,

Erie-st. at Michigan-av.

Nr. Tribune, Tribune, Tribune and Drake Hotel. Better than Loop space at approx. half its cost; unusual light; mahogany finish; best plumbing; low insurance; fine elevator service. A few offices left from 500 to 2,000 ft., one of 7,000 ft., also one entire floor of 12,300 sq. ft. Liberal arrangement. North Central postoffice in building.

SARGENT BUILDING, ATTRACTIVE SPACE.

We have 2,200 sq. ft. and another 4,000 ft. space already partitioned for use. $1.25 to $1.50 a sq. ft. Will give 90 days' rent free on par. tenants taking large quarters.

Lake Shore and Ohio Bldg.

Facing lake and boulevard; 1,000, 1,800 or 3,000 sq. ft.; for office, sales or display uses, at $1.50 a sq. ft.

Phone for our full details regarding above and other offerings which we believe are the most attractive in Chicago.

EDWIN J. BOWES JR. & CO., 111 W. Monroe-st. Randolph 5075.

TO RENT—PORTLAND BLOCK, S. E. cor. Washington and Dearborn; desirable offices for law or real estate as low as $50 a month. Call at bldg. service.

RAND-McNALLY BLDG. Clark, Harrison and Dearborn-sts., offices, single or en suite, to meet your requirements. Apply Room 999, or call Wabash 0363.

NORTHERN OFFICE BLDG., 186 N. La Salle-st.

Opposite U. S. Postal station; light, desirable offices at $27.50 per month and up, including high grade service.

JOHN R. MAGILL & CO. 35 N. Dearborn-st. Central 7900.

America Fore Bldg.

844 RUSH-ST.

$75 PER MONTH

for 2 private offices and workrm., fully equipped. Also larger units up to 4 rms., 22,100 sq. ft., with all outside light, in this new 12 story fireproof building. No parking restrictions; brokers' co-operation invited. For booklet containing data, floor plan, etc., or interview with representative, Phone or address

ROSS & BROWNE, RAILWAY EXCHANGE. WABASH 1052.

9 Bldgs. in Loop

ANY DESIRED SPACE AT REASONABLE RENT.

MONADNOCK MARQUETTE. BROOKS McCLURG. ELDER. CHAMPLAIN. MONROE. 220 N. MICHIGAN. GUARDIAN BANK.

ALDIS & CO.

247 Monadnock Block. Harrison 0260.

MICHIGAN-AV.

5,000 SQ. FT. FINE OFFICE SPACE ON PROMINENT CORNER. POSSESSION AT ONCE OR MAY 1. WILL DIVIDE.

ALBERT H. WITTEN & CO., State 3390.

TO RENT—800 SQ. FT. ON 6TH FL. RANDOLPH BLDG. S. W. COR. CLARK AND RANDOLPH. HAS SIX OUTSIDE PRIV. OFFICES, LAWYERS, CONTRACTORS, AND REALTORS PREFERRED. INQ. AT BLDG. OR 7 W. MADISON-ST., R. 708.

TO RENT—S. W. COR. STATE AND MADISON, CHICAGO BLDG. FOR MERCHANT TAILOR ONLY. LARGE OFFICE WITH NORTH LGT. AND VAULT. OPP. ELEV. INQUIRE R. 708.

TO RENT—LARGE, LIGHT PRIVATE OFFICE, PHYSICIAN'S SUITE. FOR MORNINGS OR AFTERNOON HOURS. CALL AT ROOM 708, 7 W. MADISON-ST., FOR DETAILS.

TO RENT—S. W. COR. STATE AND ADAMS, MONADNOCK BLDG., 3d FLR. OFF. ELEVATORS, NORTH LIGHT. LARGE VAULT AND SHOW WINDOWS: $150 PER MO. INQUIRE R. 1200, WAB. 3223.

LYON & HEALY BLDG.

SUITE 730.

For rent—offices, single or suite.

Phone Harrison 8844.

TO RENT—1721 S. PRAIRIE-AV. SUITABLE for office and administration purposes; large rooms, good light; lot 63x230, with garage.

H. H. WALKER & CO., 5 N. La Salle-st.

TO RENT—FURNISHED OFFICE, RECEPtion room; $55; steno. as desired. 1650 Monadnock Block.

TO RENT—OFFICE, DESK ROOM, PHONE, near N. S. 6th fl. 228 W. Superior.

TO RENT—3 DESKS IN LG. RECEP. RM., steno. serv. Rm. 516, 77 W. Washington.

TO RENT—LGE. OR SMALL FURNISHED office. 1832 McCormick Bldg. Harr. 3888.

Outlying.

TO RENT—DENTIST TO SHARE OFFICE at Crawford and Harrison-sts. Phone real estate department for particulars.

WALGREEN CO. ATLANTIC 4400.

TO RENT—HIGH CLASS, LT. MOD., SGL. or 5 rooms; daylight. See MR. CARNAHAN Room 12000, 6 N. Michigan-av.

TO RENT—MAIN FLOOR OFFICE, STOCK room space, display windows. 646 Washington-blvd.

TO RENT—LOOP REAL ESTATE OFFICE; satisfactory tenant may get control of bldg. Tel. Sup. 7310.

TO RENT—DESK SPACE, RM. 1200 FIRST Nat. Bank Bldg. Accommodations as desired. Randolph 1482.

TO RENT—328 S. WELLS, 1 FRONT OFFICE, 2d fl., 1 office, studio; bal. in suite.

TO RENT—OFFICES AND SHOPS.

Outlying.

TO LET

THE TWENTIETH CENTURY. THE PRESS BUILDING. N. W. CORNER CLINTON AND MONROE.

CORNER STORE, 3,000 SQ. FT. WONDERFUL DISPLAY SPACE.

NORTH HALF 4TH FLOOR. 4,800 SQ. FT. SUITABLE FOR SALESROOM OR DISTRIBUTING CENTER.

IMMEDIATE POSSESSION.

APPLY YOUR BROKER OR ROBERT WHITE & CO., 160 N. La Salle-st. State 7200.

DOCTOR AND DENTIST'S CORNER SUITE—Ideally located above drug store in 42 apt. bldg. Near trans. Apt. in connection if desired. Reasonable rent. 5301 Ellis-av.

McKEY & POAGUE, 1463 E. 53d-st. Hyde Park 8214.

TO RENT—DESIRABLE SMALL OFFICE; ½ block east of Michigan-av. 210 E. Ohio-st.

TO RENT — GRAND-BLVD. AND 47TH-ST., large, light offices, steam heat, elec. light, hot and cold water. Suitable for doctor, dentist, insurance co., sales agents.

HOWARD & ORR CO., 352 E. 47TH-ST. OAKLAND 1418.

TO RENT—HARPER AND 53D, 2 PRIVATE offices, with recept. rm. and laboratory; ideally situated for doctor or dentist; reas.

HOWARD & ORR CO., 1458 E. 53d-st. HYDE PARK 0126.

TO RENT—OFFICE AND 4 ROOM APT., ON Lawrence-av., near Kimball L. terminal; fine location for doctor, dentist, etc. WM. GRAY & CO., 3449 Lawrence-av. Juniper 1048.

TO RENT—FLOORS AND LOFTS.

WHOLESALE DISTRICT.

7,500 Sq. Ft. at 40c Ft.

In mill sprinkled bldg.; frt. and pass. elev.; low insurance; suitable for mfg., printers and binders.

WEST SIDE

New Bldg., 100,000 Sq. Ft.

Light 4 sides; heavy mill sprinkled bldg.; insurance rates average 18c; perfect for mfg., storage and printing. Will divide into units of 10,000 to 15,000 sq. ft.

ALFRED L. Miltenberg & CO., 108 S. LA SALLE-ST. Franklin 3335.

EAST OHIO BUILDING

469 E. OHIO-ST.

FLOORS—17,000 SQ. FT. TO EA. FLOOR. 200 LBS. FLOOR LOAD. 2 PASSENGER ELEVATORS. LARGE FREIGHT ELEVATOR. SPRINKLER SYSTEM. GOOD LIGHT. ADEQUATE TRANSPORTATION FACILITIES.

ALL DAY PARKING FACILITIES. AVAILABLE NOW. INQUIRE OF WILLOUGHBY & CO., EXCLUSIVE AGTS., 77 W. WASHINGTON-ST. CENTRAL 5050.

WE INVITE BROKERS' CO-OPERATION.

CLOCK BLDG.,

211 TO 219 W. RANDOLPH-ST. NEAR WELLS-ST.

7TH FLOOR, 14,400 SQ. FT. OFFICES AND SALESROOM, GOOD LIGHT. LOADING DOCK, FREIGHT ELEVATORS AND PASSENGER ELEVATOR. TENANT WISHING TO SUB RENT

APPLY APEX ELECTRICAL COMPANY 7TH FLOOR. 211-219 W. RANDOLPH-ST. OR LIEBMAN BROS. ESTATE, 22 W. MONROE-ST.

MADISON TRUST BUILDING, 823 W. MADISON.

ENTIRE 4TH FLOOR, 10,000 SQ. FEET; ALSO SMALLER UNITS FROM 1,000 SQ. FT. UP. PASSENGER AND FREIGHT ELEVATORS. LIGHT 3 SIDES. GOOD LOADING AND SHIPPING PLATFORM.

ROBERT WHITE & CO., 160 N. LA SALLE. STATE 7200.

DESIRABLE FLOORS.

2d, 3d, and 4th floor, 123-5 N. Jefferson-st., steam heat, light on 3 sides; good shipping facilities; alley on 3 sides; 4,000 sq. ft. each floor. Phone Haymarket 0217.

EIGER BUILDING

Northeast Corner Wabash-av. and 13th-st.

To Rent—Very desirable daylight floors and stores in new building. Reasonable rent. Ready for occupancy. Will divide to suit. Good light manufacturing and heavy wholesale line. Steam heat and sprinkled. Elevator freight and passenger elevators. Co-operation with other brokers solicited. EIGER REALTY CO., 140 N. Dearborn-st.

S. E. Cor. Market and Quincy.

12 story modern, fireproof building affords every opportunity for tenants requiring small units of space to secure comfortable, daylight quarters at moderate rentals.

N. M. GUETTEL & CO., Randolph 4040. 105 W. Monroe.

WELLS NEAR VAN BUREN.

To Rent — Near Wells and Van Buren-sts.; daylight floor; fireproof bldg.; fine advertising opportunity; fine elevator service; immediate possession; reasonable rent.

N. M. GUETTEL & CO., Randolph 4040. 105 W. Monroe.

TO RENT—335 W. MADISON, NR. MARKET 4TH FLOOR; SUNNY SPACE; 2,500 SQUARE FEET EACH.

6th floor has exceptionally good light; stm. heat; passenger and freight electric elevators; building has sprinkler system.

EDWIN ROMBERG, 30 N. La Salle-st. Main 3404. Or your own broker.

TO RENT—CLOSE TO JACKSON-BLVD. AND Wells-st.; floors in building suitable for carrying on executive offices in units of 1,500 sq. ft., 3,000 sq. ft., or 6,000 sq. ft. at moderate rentals.

N. M. GUETTEL & CO., Randolph 4040. 105 W. Monroe-st.

TO RENT—2 FLOORS EACH, 12,000 SQ. ft., in daylight, fireproof, sprinklered bldg., equipped with 2 passenger, 2 freight elevators and heat. Will divide floor to suit or rent entire space at attractive rental.

N. M. GUETTEL & CO., Randolph 4040. 105 W. Monroe.

TO RENT—1 IDEAL FLOOR SUITABLE FOR light mfg. purposes; 8,000 sq. ft.; having individual freight and passenger elevator service; sprinkler system throughout; low insurance rate; mechanical and electric service; will divide to suit. Address G. C. FLINT, 12 S. Market-st. Franklin 4100.

TO RENT—331-33 MILWAUKEE-AV., NEW bldg., 2d fl., 40x140, ht., skylights; reasonable rent; imm. poss.

ALEX FRIEND & CO. [Gozder] 29 S. La Salle-st. Randolph 4916.

TO RENT—804-808 MILWAUKEE-AV., N.W. corner Chicago-av., 2 lofts, 2,500 sq. ft. each; daylight on both streets; suitable for retail shops or light mfg.; reasonable rents. A. COHEN, phone Central 5885.

TO RENT—2,750 TO 55,000 SQ. FT., NEW bldg., north side, light 4 sides, ft. and pass. elev., sprinkled.

J. ILETT. 160 N. La Salle-st. State 2919.

TO RENT — STEAM HEATED LOFT, 2D floor, S. E. cor. Van Buren and Jefferson-sts.; about 6,000 sq. ft. $140.

GEO. G. NEWBURY & CO., 8 S. Dearborn-st.

TO RENT—TOP FL., 8,400 SQ. FT., FIREprf. cor. bldg., 13 ft. h., incl. live steam heat, ideal for canning mfr.; 2½ miles west; exc. trans. Rand. 3434.

TO RENT—NR. WEST. 1ST AND 2D FLOOR: 5,000 ft. ea.; sprinkler, elev.; good light; 40c ft.; low ins. [Male]. H. STONE & CO., 6 N. Clark-st. Franklin 5600.

TO RENT—CHATEAU THEATER BLDG., Broadway-Gra.-st. fine ballroom, large recep. rm., free use office suite; three athletic courts. See janitor or Ph. L. V. 0390.

TO RENT—FLOORS 18,500 SQ. FT. EACH, in new concrete, sprink. bldg., West Side; close to Loop; light 4 sides; 24 hour service. E. F. KEEBLER & CO., 10 S. La Salle.

TO RENT—IN LEES BLDG., 19 S. WELLS, light space, 400, 700, 837 sq. ft.; excellent freight and passenger service.

UNIVERSITY OF CHGO. Main 3559.

TO RENT—SECOND FLOOR, 6,000 SQUARE feet, all daylight, steam-heat, large fireproof elevator; immediate possession. Owner on premises, 615-21 S. Hoyne-av.

TO RENT—CLOSE IN WEST SIDE COR., 3D flr., 9,000 ft.; mill const., spkld. bldg.; pass. and frt. elev. service; cheap rent; im. poss. J. J. Harrington & Co. 1st floor, Bldg.

TO RENT—WEST SIDE, CLOSE IN, 1ST FL., 11,000 sq. ft., in mill-spkld. bldg.; additional space can be had if desired. Paul C. Loeber & Co. Phone Franklin 0757.

TO RENT—DAYLIGHT MAIN AND 4TH FL., 2,500 sq. ft. each, corner Canal and Lake; steam heat; elevator service; very low rental. Phone Monroe 7179.

TO RENT—HEATED—1,500 TO 2,000 SQ. FT. of ground floor for light mfg.; good light; N. W. Side. Humboldt 5336.

TO RENT—1ST FL., FIREPR. BLDG., 18,600 sq. ft., heated. 8c ins., 300 lb. fl. ld., 45c sq. ft. Rand. 2134.

TO RENT—LOFT, N. E. COR. BROADWAY-Irving Pk., 2d

TO RENT—MFG. PROPERTY.

DAYLIGHT FACTORY BUILDING

rest Side, within 1 mile of loop; 25,000 ft., 4 story and basement, mill sprinkler; ry floor load; suitable for mfg. printers, dealers; elevator and low brestera.

ALFRED L. Miltenberg & CO., 108 S. LA SALLE-ST. PHONE FRANKLIN 8335.

147,000 SQ. FT.

AVAILABLE IN SMALLER UNITS. Corner 23d and S. La Salle. MFG. OR WAREHOUSE PROPERTY. WITH PRIVATE SWITCHTRACK. L. C. L. story, no basement, mill construction, floor load 185-333 lbs.; heated; steam light; low insurance rate; two 12,000 ric freight elevators. AVAILABLE MAY 1926. SOONER. UNIVERSITY OF CHICAGO, 50 S. Clark. Dearborn 9210.

O RENT—HURON-ST. NR. KINGSBURY-ST.

512 W. HURON-ST.

stories and basement bldg., 90,000 sq. heated, sprinkled; 2 freight elevators; t 3 sides.

PERKINS B. BASS & CO., S. DEARBORN-ST. RAND. 0613.

RENT—NR. NORTH. 18T FL., 5,000 West. 5,000 ft. P & F. el. sprink. 51c ft. West. 8,500 ft., sprinkler, corner, 40c ft. each. 10,000 ft., heavy floor, fireproof, on South. 17,500 ft., 1st fl. & base., sprinkler ..... 40c ft. ANY OTHERS ALL PARTS CITY. $700 mo. IN LOOP FOR SOONER. CONLON & CO. O. STONE & CO., 6 N. CLARK-ST. FRANKLIN 5600

RENT— FOR SALE—

TAKEN FOR BANK DEPT. sty. modern mfg. bldg., 66,000 sq. ft., sections 9,000 and 18,000 sq. ft. Prin heating system. Sprkld. Ins. rate 5c. 45c sq. ft. Will sell for $235,000 for owner asked $325,000. Very easy terms. OWIN J. BOWES JR. & CO., W. Monroe-st. Rand. 5075.

TO RENT.

000 sq. ft. 3 sty. cor. dayli., bldg. S. W. S. 000 sq. ft. cor. bldg., 1 bl. C. & N. W. P. t. 000 sq. ft. 1 sty. brk. bldg., W. S. 000 sq. ft. 1 sty. brk. bldg., S. S. 000 sq. ft. 1 sty. brk. bldg., S. W. S. 000 sq. ft. 1 sty. brk. bldg., W. S. 000 sq. ft. 1 sty. brk. bldg., S. S. JOHN R. BOWES & CO., Dearborn-st. Wabash 1216.

RAVENSWOOD,

y from the dirt and confusion of the new bldg. concrete and steel construc- light on all sides; low insurance rate; 0 sq. ft. to a fr. Will split for desirable nts. Close to local freight office. 4641 ravenswood-av. E. E. STULTS REALTY CO. Montrose. Bittersweet 4040.

RENT—14,000 SQ. FT. IN BEINF. CONC. rink, stm. htd. bld.; 3d fl.; all light; now; exc. loc. for help and trans; 60¢ sq. ft. Address P L. 540, Tribune.

NTED—TO RENT—MANUFACTG.

NTED—10,000 SQ. FT. MFG. SPACE BY st sash. concern; on long lease; West or Side; must have plenty of light. Ad- O C 556, Tribune.

NTED—TO RENT—ABOUT 30,000 SQ. and yard space, part of space must l level 14 ft. ceiling. Address D R Tribune.

NTED—TO RENT—A SMALL FACTORY mill work, with or without machinery, rb preferred. 12,000 to 15,000 sq. ft. A. GEDULDIG, 4243 N. Kedvale-av.

NTED—TO RENT—SPACE, APPROXIM. 00 sq. ft. on 1st or loop; service req. will answer. Address J 362, Tribune.

NTED—TO RENT—3,500 SQ. FT. FOR nufacturing purposes. Address O E Tribune.

NTED—TO RENT—5,000 TO 7,000 FT. ground floor, sprkld. bldg., N. W. Side. ore lumber. Phone Randolph 2183.

—TO BUY OR RENT—STORAGE YARD 000 to 7,000 sq. ft., with shed, on W. to store new lumber. Rogs. Pk. 6446.

TO RENT—BUILDINGS.

RENT—42,000 SQ. FT. MODERN COR- RE, MILL SPRINKLED BUILDING COR- DISON AND HALSTED-STS. LIGHT 3 SIDES. NEAR TRACKAGE; GOOD SHIP- G FACILITIES; STM. HEAT; ELEVATOR SERVICE; LOW INSURANCE. POSSESSION ON OR SOONER; RENTAL 24c FOOT. PORTUNITY OF LEASING PART REDUCING TO 16c FOOT. CONLON & CO. DISON, S. W. HALSTED MONROE 3305

RENT— 5—7 E. AUSTIN-AV.

STIRE BLDG. 23,400 SQ. FT.; FREIGHT VATOR. OIL HEATED BLDG. IN GOOD AIR.

OGAR M. SNOW & CO. L. AGTS. 69 W. WASHINGTON-ST.

RARE OPPORTUNITY

nt 3 story bldg., s. w. cor. Jackson and ilton, comprising 23 rms. and basement. ideal location for kitchenettes. All trans leaving the city. Will sell to a responsible buyer unless financially capable. For par- s apply F. LEVIN, 20 E. Adams. Dear- 4787.

1010 ROOSEVELT-RD.

re, basement, and 3 lofts; electric tor, high ceilings throughout, in heart of whole- district; 2 blks. from new South Water et; reasonable rent; suitable for jobber manufacturer or warehouse; 5 or 10 year 1926. DAVID GORCHAKOFF. 1140 E ISLAND-AV. MONROE 1960.

RENT—650-652 S. STATE-ST.

story and basement, modern buildings, 50 sq. ft.; possession May 1st. NEWTON B. LUREN & CO. 22 W. Monroe-st.

RENT — LARGE WAREHOUSE SUITA- for storage or commission purposes; 00 sq. ft. on B. & O. tracks, 1 block new South Water-st. market; can be di- ed at an attractive figure. Address K H Tribune.

RENT—121 S. JEFFERSON-ST 2 ST. 25x160; driveway; high ceiling; big ne for warehouse. Apply on premises. LOW

ALEX FRIEND & CO., Excl. Arts., S. La Salle-st. Randolph 4916.

RENT—NEW BUILDING, 56-62 WEST zie-st., 48,000 ft., ideal location, near between Dearborn and Clark; 3 sides of dow; steam heat. Apply owner, F. ES- T, 40 E. Austin-av.

RENT—3 STY. BLDG., 26,000 SQ. FT.; el light, high pressure htg. plant, elev.; CALE Wabash-av.

ALEX FRIEND & CO. [Kent] S. La Salle-st. Randolph 4916.

RENT—N. W. COR. ILLINOIS AND ST. ir-st., 12,500 sq. ft. to floor up to 00 sq. ft.; immediate possession. HEDBERG & SISTOR. CONWAY BLDG. MAIN 2525.

RENT—BUILDING, 46,000 SQUARE FT. story and bsmt.; sprinkled, elec. elev. r, steam heat, generator; daylight; va- ed space. Apply on premises, 1111 UMANA-AV. ESTUPENE. Main 2286.

RENT—MODERN BUILDING, 10-18 st Austin-av., 60,000 ft.; ideal location loop, between Chicago and Austin-avs.; e elevators. Apply F. ESPERT, Austin-av.

RENT—BUILDING S. E. CORNER FUL- and May-sts., 100x100; 2 story, steam electric elevator. Apply F. ESPERT, Austin-av.

RENT—1804 N. LEAVITT-ST. 2 STORY and basement, daylight factory; htg. plant; sq. ft. $160 a mo.

STONE & CO. 6 N. Clark; Franklin 5600.

RENT—1 STORY AND BASE. BLDG., 000 ft.; close to North; St. Paul switch; floor car level.

STRICKLAND & CO. HARRISON 8774.

RENT—N. SIDE 3 STY. AND BASE bldg. on corner, 20,000 sq. ft.; good Special price for quick action.

C. LOEBER & CO., ph. Franklin 0757.

RENT—ONE STY. WEST SIDE COR. ge roof bldg., 16,000 sq. ft., skylid, high ceilings, conc. fr.; attr. rent. J. ARRINGTON & CO. Central 2874.

RENT—WAREHOUSE, GRAND- ave. Mich.; 66,000 ft.; 2 elev.; good ding; immediate poss. O. S. ANDERSON. La Salle-st. Phone Wabash 1242.

RENT—2 STORY BRICK BLDG., 1708 State, 25x125; will remodel to suit re- ible tenant. Inq. owner, Rantor, 1707

RENT—NEW 4 STORY BLDG., 38,000 ft.; ft. 4 sides; heavy fl. load; frt. elev.; ld; close to Loop; attractive rental. VD HARRINGTON CO. Randolph 3020.

RENT—NEW STY. BLDG., 12,000 SQ. high ceiling; ltr. plt.; B. & O. C. T. h in bldg.; near Cicero and 16th. Ad- P 2, Tribune.

RENT — WILL ADVANCE $100 AND for good bus.; occupy 3 sty. stove hdg. 1229 Wade-st. R. 1106. 22 W. Monroe.

RENT—BLDG., 50,000 SQ. FT., 1 STORY, nk switch trk.; rental 20c ft.; long lease. KAPLAN, 36 S. state-st. Cent. 4434.

RENT—4 STY AND BASE BLDG., 20'6- Division; rent $8,500. JOHN ONES, 108 N. Dearborn; State 4527.

RENT—4 STY. AND BSMT. BLDG. 2016- Wabash-av; 1 sty. garage attached; 00 sq. ft. Inq. Ele. st. Garage, State 6835.

RENT—318 W. AUSTIN-AV., 1 STORY lding, 25x125 feet.

ROBERT C. LOEBER & CO., ph. Franklin 0757.

RENT—1 STORY BLDG., 9,000 FT.; ht; good transportation; low rent. m Kanlan, 36 S. State. Cent. 4459.

RENT—ON DOCK AND TRACK, 87TH. Stony Island-av. Wacker-st. Dorchester 0700.

W. Monroe-st. Randolph 4094.

RENT—3 FLOORS STORE OR BLDG. and elevator, Washington, corner Market. Monroe, 111 W. Monroe-st. Rand. 4094.

RENT—MOD GARAGE BLDG., 50X140; m, apt. above; stm. ht.; $300. 3721 ulsen-av. Buck 0464.

RENT—ON SWITCH; 45,000 SQ. FT.; 25c ft. Franklin 4800.

RENT—CLOSE IN, 1 STY. AND BSMT. -12,000 sq. ft., reas. Frank. 4800.

TO RENT—BUILDINGS.

and Indiana—New Bldg. 000 sq. ft., May 1, $400 net. REAR-DELAPLANE CO. 3930 HYDE PARK-BLVD. H. P. 7000.

WANTED—TO RENT—BUILDINGS.

ANTED—TO RENT—RESPONSIBLE PTY. ants to lease in Woodlawn, Hyde Park, ood, large apartment building; must close to transportation; prefer small ments; will lease for 25 years on month- basis. Can give best references as to nsibility and ability in managing build- Address P A 60, Tribune.

ANTED—TO RENT—BLDG., SUIT, FOR ail or furn. apt. Address N B 169, Tribune.

TO RENT—HOTELS.

MODERN ROOMING HOUSE

hotel, containing about 45 rooms; Sheri- and Arrie; available May 1. JULIUS DANIEL, Glenville-av. Sheldrake 8026

O RENT—60 ROOM APT. HOTEL LO- ED IN the center of WOODLAWN'S HO- DISTRICT, close to 63d-st. and Illinois transportation. Very attractive prop- ; particulars on request. ERT LEVY & BROTHER, 140 S. Dearborn.

O RENT—4748-50 LAKE PARK-AV.; PART- furnished 12 apt. bldg.; 4 rm. apts. will make to lease. SCHMIT & WATT. 64 W. 43d. Boulevard 9236.

TO RENT—HALLS.

O RENT — CHATEAU THEATER BLDG. 0 seats); Broadway-Grand Opera-Loop ion; for pastry and ice cr.; plate ss all walls; also sm. store at cor. op. Gardens. See Jan. or ph. LY 0300.

TO RENT—OTHER CITIES.

O RENT—IN OTHER CITY, DINING RM. ch is leading hotel, city of 5,500, 50 s of Chicago; rd. transient trade, ace also suit, for any kind of busi- ss. Address P 113, Tribune.

O RENT—1147 N. WATER-ST., DECATUR, 2 story bldg.; 100% location; ladies' to wear or specialty shop; showroom occupancy. ILLINOIS MER- TILE TRUST CO., Trustee, Chicago.

TO RENT—FARMS.

O RENT—204 ACRES, GOOD IMPROVE- ; very fertile soil; 1¼ miles south of ington, Ill. W. J. LA BUY. 915 Mil- Chicago. ILLINOIS MER- TILE TRUST CO.

WANTED—TO RENT—FARMS.

ANTED—TO RENT—SMALL FARM IN VIC. ; state terms and cond. of farm. Stewart-av.

ANTED—TO RENT—MISCELLAN'S

ANTED—TO RENT—BY CONTRACTOR, rt of yard with switch track for storage. 1 M 58, Tribune.

BUILDING MACHINERY & SUPPLIES

CLEAVELAND FOLDERS.

ave very little use. Can make any at original cost over $3,000. Great sac- ce.

LINOTYPE, MODEL 21.

fully equipped excellent condition; can be at reasonable figure. See COURIER ce, 500 S. Dearborn.

OR SALE—MIEHLE PRESSES FROM 30 to 62 in., 55 in. Seibold auto clamp Bur cheap Auto and Osterland rebuilt ses for sheeting and squaring. 1,000. 26x38 Cottrel 4 r., 36x52 Babcock Optimus, 24x36 sheet Cen- ; stands, cases, stones and materials ; shoes. WANNER MA- NERY CO., 716 S. Dearborn.

Rebuilt and Guaranteed

L & P. presses, 8x12, 10x15, 12x18?890. 3 10x15, 12x18 C. & P. presses, with ers; terms to responsible parties. CHICAGO PRINTERS MACHIN- WORKS, 723 Fulton-st., 3d floor.

SE CASES, FOUNDRY TYPE, CHELTEN- ham and Caslon faces, all sizes; also ellaneous; much of it never used. Will dis- of entire lot at bargain for quick sale. T. Chapman, 149 W. Ohio-st. Rand. 0332.

Rebuilt Printing Machinery.

PRINTERS MACHINE WORKS, Repair work. State 7752-3.

LITZ C. & P. PRESSES, 22 IN. LEVER, st 33 in. power paper cutter; complete ; Printers' Mach. Sales Co., 1723 W. ison.

MONOTYPE COMPLETE, 2 KEYBOARD, ; $6,800; Michle press, No. 3, cost $9,000; sell $1,800 or m. takes them. 161, Tribune.

SIX MIEHLE PRESS WITH MOTOR, $1,800. Geo. R. Smith, 742 Webster Bldg. Wab. 4100.

HAND PRESS, GORDON, CUTTER, TYPE, rules, stands; buy, sell or trade. Call any time. 711 W. 61st-pl.

FOR SALE OR TRADE — EMBOSSOGRAPH power paper stock lever cutter; state Address 2255 Farragut-st.

$300 TO $600. TYPE; 800 LB. SPACES ; quick bargain. Graceland 0080.

ELECTRIC 32-IN. C. & P. PRESS, GOOD ndition. No dealers. Main 3017.

FOR SALE—13 INCH LEVER PAPER CUT- R. Mueller & Co., 9 N. Franklin-st.

JEWELRY, WATCHES, ETC.

Highest Prices Paid IN CASH

for diamonds, platinum, gold, jewelry; pawn tickets, etc.

DIAMOND APPRAISER.

CAPITOL BLDG., 159 N. STATE-ST. Rm. 1003. NEAR RANDOLPH-ST. ASK FOR MR. SAMPSON.

BROKER'S SALE.

of 1-3 ct. blue white.....$275
ne, 1-3 ct. blue white..... 240
ne, 1.06 ct., perfect..... 375
ne, 1 ct. blue white..... 200
ne, 1 ct. blue white..... 122
Flat-dia. bar pins, dinner rings, $50, $75, $100 and up.
Rm. 706, Heyworth Building, 29 E. Madison.

Diamonds—Pawn Tickets

ught for cash; also old gold, silver, plati- broken jewelry, gold teeth; Elgin, ham watches, all up; Hamilton R. R. watches, cash or pass privilege will sell 1-ct. mounted diamond ring, $200; ¾ kt., $90; 1-ct., $200. Jewelers Ex., 32 N. State, Rm. 302. Dearborn 6000.

90% FULL VALUE PAID

on cash for diamonds, pearls, platinum, old and all pawn tickets, watches, diamond jewel- ry, old crowns; quick action. Open Sun. 10 to 2. R. 1218, near Randolph-st.

FULL VALUE PAID—CASH

for diamonds, pawn tickets, old gold, silver, platinum, broken jewelry, watches. Open Sun. 10 to 2. Room 816 Reliance Bldg., 32 N. State-st.

HIGHEST BARGAIN; VERY SPECIAL. for cash. JENKINS, 3212 Dearborn. Boulevard 1361.

PRINTING, ENGRAVING, BINDING.

DO YOU KNOW

hat we are the only printers in Chicago ompletely equipped to print publications, ooklets, circulars, and general mercial printing, including translating in Any Foreign Language

e can do general work in English. No ks too large or too small. International Printing Co., 1118 S. Halsted. Canal 6660.

ENVELOPE PRINTING FOR LESS MONEY! ooklets, folders, circulars, letter envelopes, cards, office forms, etc.; 10¢ per service; samples free! FANTUS. 1 W. Harrison.

LETTERHDS. $2.35 M. LOT ne car ser. Koven, 116 Green. Mon.3648.

LETTERHEADS, ENVS., CARDS, $3.95; ; 500 each. P. O. 127 N. Wells.

LETTERHEADS, ENVS., CARDS, $3. 40 N. Wells, R. 3. State1374;

SEWING MACHINES.

OAK DROP HEAD, $6; ALSO GD. de; late portable elec., $22; good Singers and Whites, $45. Grove.

ELECTRIC PORTABLE MACH. new, $39; others, $10 up. Guar. Mach. Shop, 6148 N. Clark-st.

$9-$15 UP; ELECT. PORTABLE, r. Repair all makes. 2220 S. WAREHOUSE, 11008 S. Mich. Pul.10261;

ELECTRIC WITH LIGHT; $32. SHOP, 3205 Fullerton.

REMSTITCHING MACHINE, LIKE cheap Brunswick 4226.

DRAPED, GOOD COND'N. $15. 3567 Armitage-av.

EXCURSION AND TRAVEL.

PREPARED TO VISIT VIRGINIA IN letting us furnish you informa- ay of the following: Auto routes in Virginia; railroad routes descriptive matter about scenic and Virginia. Your people prob- originally from Virginia. We able to tell you how to trace them. the ancestral home. Charge for References: State Highway Dept. Virginia Historical Society; Va. of Commerce. VIRGINIA IN- MATION BUREAU FOR TOURISTS. Hot

HARNESS, CARRIAGES.

SALE—SADDLE HORSE, WELL MAN- distinct gaits, all good; 7 yrs. old; fine for lawyer; $500; sell for $400 cash. Ph. Diver

HORSE FOR SALE—3 GAIT. BAY will sell for $175. Nev. 6308.

INSURANCE (ALL KINDS).

YOU ACCEPT A $1,000 LIFE IN- policy on your life for a little serv- can be readily made time. This can ed if you can pass a physical exam- Address N 413, Tribune.

DETECTIVE AGENCIES.

SARA M. STRAYER'S PRIVATE DE- AGY. 4933 Michigan. Dre. 5895.

REAL ESTATE FOR SALE. CENTRAL.

N. Michigan-av. Cors.
VERY CHOICE. REASONABLE PRICES.
Lake Shore-dr. Corner.
NEAR FURNITURE MART. SPECIAL.
Choice N. State-st. Corner.
PAYS WELL.
Rush-st. Corner.
UNUSUAL VALUE; HAS GOOD INCOME.
Ontario Near Lake Shore-dr.
CHEAPEST LOT BELOW CHICAGO-AV.
BOWES REALTY CO.,
360 N. MICHIGAN-AV. DEARBN. 8750.

ATTRACTIVE OFFERINGS.

ERIE-ST. NEAR MICHIGAN-AV.
OHIO-ST. WEST OF LAKE SHORE-DR.
ONTARIO-ST. E. COR. RUSH-ST.
GRAND-AV. CORNER, EAST OF STATE.
HURON-ST. CORNER, NEAR MICHIGAN.
MICHIGAN-AV. CORNER, NR. ONTARIO.
LAKE SHORE-DR., CORNER, ADJ. FURNITURE MART.
EDWIN J. BOWES JR. & CO.,
111 W. Monroe-st. Rand. 5075.

FOR SALE—OFFICE BLDG., 231 EAST ONTARIO-ST.

Suitable for offices, shops, studio; recently remodeled; lot 30x120.
Steam heat; modern lighting fixtures. Exceptional purchase at $62,500. Can be handled with $20,000.
W. K. YOUNG & BRO.,
140 S. Dearborn-st. [Mingers].

FOR SALE—BARGAIN TO CLOSE ESTATES, near Huron and Sedgwick-sts.; 340x100, to 18 ft. alley, facing 3 streets; old 5 story bldg. on 100 ft. frontage now considered of value. Priced to sell at $500 ft.; will divide; fine for mfg., whseng., or wholesale; will accept very small payment, bal. very easy terms.
EDWIN J. BOWES JR. & CO.,
Exclusive Agents.
111 W. Monroe-st. Randolph 5075.

INVESTMENT BARGAIN.

MICHIGAN-BLVD., N. OF 16TH-ST.
Large lot, with old, substantial buildings, paying good net return. Nonresident owner will sell at price which makes this a very fine opportunity to secure a property where enhancement in value will be great as South Central District develops. No phone inf.
[R.] WILLIAM A. BOND & CO.,
26 N. Dearborn-st., Exclusive Agents.

4 STORY BRICK BLDG.

1519-21 S. WABASH-AV.
NEXT TO COLISEUM. LOT 50X170.
Large store and 3 daylight floors. Can deliver entire bldg. vacant if necessary. Very attractive terms. Comm. to brokers.
Wilkeson, 1064 Berwyn-av. Longbeach 7097.

CLOSE TO WACKER-DR.

For sale 176-180 N. Franklin-st. 3 story and basement bldg., 40x80 or will consider 99 year lease; immediate poss. Attractive terms.
Mark Levy & Brother, 140 S. Dearborn-st.

FOR SALE—S. MICHIGAN-AV., CLOSE TO 18th-st.; modern brick residence; 14 rooms, 4 baths; good condition. Lot 25x168, to alley. Bargain for immediate sale.
PAUL STEINBRECHER & CO.,
Central 4085-6250. 7 S. Dearborn-st.

FOR SALE—
NORTH CLARK-ST.

S. of Chicago-av., 25x100; leased to 1 tenant; priced at 10 times the rental; increasing lease; this is a real bargain. Address P M 50, Tribune.

DEARBORN NEAR OHIO.

12 rms.; 3 car gar.; stm. ht.; hardwood firs.; 30x110; 3 sty. brk. $8,000 cash to handle. Immediate occupancy. Address P A 149, Tribune.

FOR SALE OR LEASE, 1 BLOCK N. MICH.-AV., prominent intersection; massive stone house suit. for club or commercial use; also other bargains in North Central District.
CROWE BROTHERS & CO.,
Dearborn and Chicago. Superior 3700.

FOR SALE—JACKSON-BLVD. CORNER, W. of Halsted. Adjoining fine, all the way $5.50 a sq. ft. Others asking $10; 28,700 sq. ft.
EDWIN J. BOWES JR. & CO.,
111 W. Monroe-st. Rand. 5075.

FOR SALE—WITH INVESTMENT OF $225,000 we can show business firm requiring 7,000 sq. ft., vicinity Wrigley bldg.; that they can get rent free and reasonable profit on this investment. Price of this bldg., $375,000.
Address P M 515, Tribune.

FOR SALE—100 RM. HOTEL, NR. WRIGley building; area 12,000 sq. ft.; bldg. excellent shape to remodel for much larger income; pr., $360,000; mtge., $135,000 @ 5%; offered lease 7% net above price. Address O B 76, Tribune.

FOR SALE—AN UNUSUAL OPPORTUNITY to buy PROPERTY IN THE LOOP; the ground is worth. Size lot 50x90; imp. 6 sty. and bsmt. bldg. Will consider trade. ERT LEVY & BROTHER, 140 S. Dearborn.

FOR SALE—BY OWNER: PROPERTY WITH in 2¼ blocks of Tribune Tower. 100x100 feet inside; also section corner and other property. Cash or time. Address O A 137, Tribune.

FOR SALE—4 BLKS. N. OF LOOP; ONLY $5,000 cash. 3 brick bldgs.; rent $4,000; great bargain; $26,000; land only, price.
CROWE BROTHERS & CO.,
Dearborn and Chicago. Superior 3700.

WELLS S. OF CLYDE-AV.

25x110; brk. bldg.; income $2,500; key to corner. $22,000. Address P M 400, Tribune.

FOR SALE — PLYMOUTH-ST. NR. VAN Buren-st., 4 sty. and bsmt. mod. bldg., 25x100; low price, easy terms. [L.] WILLIAM BOND CO., 26 N. Dearborn-st.

FOR SALE—19-21 W. 21ST-ST 3 STY. brick store and apts.; South Side improvements soon a reality; price $12,500.
GEO. C. NEWBURY & CO., 8 S. Dearborn-st.

S. E. Cor. Huron and State.

104 feet on State-st. 2 bldgs., pr. $55,000. P. F. Reynolds, 8 S. Dearb.-st. Cent. 4634.

FOR SALE—STATE-ST. NR. HARRISON; fine holding; only $18 per sq. ft.
[R.] COGSWELL & McCLIER CO., [Excl.] 40 N. Dearborn-st. Cent. 0930.

FOR SALE—99 YR. LEASE. 6 STY. MOD. bldg.; S. E. part of loop; exc. inv. going on near by. Frich & Co., 111 W. Monroe. Randolph 3434.

FOR SALE—OHIO-ST. BET. STATE AND Clark-sts. bus. bldg.; many big developments all around; bargain. Only $10,000 cash. Address O C 514, Tribune.

FOR SALE—N. CLARK-ST NEAR OHIO. 20 ft. lot; old improvements; price only $30,000. HAASE & McMARTIN, 77 W. Washington-st.

FOR SALE—STATE-ST. COR., CLOSE IN; 82x100; leased one tenant $8,040 net; at $25 sq. ft.; first time offered; clear. Address P G 458, Tribune.

FOR SALE—NEAR SHERMAN HOTEL, FINE 3 sty. and basement bldg., 20x150. Possessentire bldg. May 1. $85,000, terms. Address P O 542, Tribune.

FOR SALE—SMALL HOLDING, CONTROLS valuable cor. on Cass-st. $15,000 cash, bal. terms. Address N E 132, Tribune.

FOR SALE—3 STORY BRICK BUILDING, Michigan-av. and N. Water district; bargain. Address O A 157, Tribune.

FOR SALE—CLARK-ST. N. KINZIE-ST. TO North-av.; bargn. Address M 570, Tribune.

APARTMENTS—SOUTH SIDE.

BEST BUY IN SO. SHORE.

For sale or exchange by owner; high grade 16 apt.; 78th and Ridgeland; 4 rms., in-a-door bed; nr. new theater; will trade for vacant or 6 apt. and cash. South Shore 4065.

FOR SALE—8 FLATS, INDIANA, NORTH of 35th-st.; 4½ x rental; no vacants; $12,000 cash.
ERNEST IRWIN AGENCY & LOAN CORP.
3450 Indiana-av. Doug. 1020.

FOR SALE TO COLORED

6 flat, 7 rms. each, st. ht., Forrestville-av., nr. pk.; $7,000 cash wanted; will consider small trade. Ph. Dear. 4692, owner.

3 APTS.

Nr. Cottage Grove and 63d; 6 rms. each; fine for investing home; $5,000 necessary. JAS. ADAMS, 6760 Stony Island-av.

FOR SALE—NR. 65TH-ST. AND MARYland-av.; brk. 2 flat; stm. ht.; 4 rms.; cheap for quick sale. Owner, 6 S. Dearborn-st.

SOUTH SHORE 6 APT.

All 5 rms., octagon sun parl., sleeping porches, fr. of Jeffrey av. 67th; well financed; $10,000 cash handles. Atlantic 5400.

FOR SALE—2938-40 VERNON-AV.; 14 flats; rents $7,200; for quick sale only 4 times the rent; small cash payment.
FRANKENSTEIN & CO.,
110 S. Dearborn.

COLORED—6 FLAT.

South of 47th-st. on Michigan-av.; 6 and 7 room, bath flats; price $48,000; $10,000 cash. Elmwood 5684.

FOR SALE—3235 S. STATE-ST. 6 FLAT; $10,000 cash. Boulevard 1361.

6 FLAT—10 COLORED.

6 of 47th.; mod., stm., cash pay, or trd.; bar. if taken at once. Call Dunlap, Vic. 4597.

FOR SALE—6 APT. UNIV. I. C. MIDWAY; 6-7 rms.; modern; detached. $56,000; $6,000 cash. Owner. Address O M 63, Tribune.

FOR SALE—GOING SOUTH MARCH 1ST, best offer takes 2 fl. mod. brk., 5 and 6 room flats, hwd. floors, oak trim, 30 ft. lot, alley rear. Part cash. Owner, 1603 Ind. 2 and 6 flats; easy terms; investigate at once. J. CHASBARBER, 104 E. 35th-st.

FOR SALE—MY 3 APTS. NEW, $35,850; $8220 Maryland; 3 rooms, 4 p.; $6,500 cash. Owner, 1 S. Dearborn-st. Dan. 5824.

FOR SALE—OR TRADE—60 APT BLDG.; income $9,000; will consider Illinois, Michigan farm or mortgage paper. Owner, 1 Indiana Tribune.

FOR SALE — VERY DESIRABLE 6 FLAT bldg., 46th-st. and Grand-blvd. $6,500 required. Address N S 580, Tribune.

FOR SALE — 2 FLAT, RHODES-AV. INV. $295; $1,000 cash; 12 rms. house, 2 bths. and small payment down. Doug. 6516.

FOR SALE—PARK MANOR 2 FL., 5-5 RMS., glased pch.; car gar.; white ht.; $15,000; $2,000 cash; churches, 7038 Vernon-av.

FOR SALE—2 FLAT FRAME, STOVE AND hot water ht.; modern; $10,000; small cash payment. 6604 Winchester.

FOR SALE—$50,000; LAKE PARK-AV.; 18 flats; rent $14,000; mtge. ¼ cash. Mid.5882.

FOR SALE—2 FLAT, BRICK, GOOD COND., south of 63d. Address N 255, Tribune.

FOR SALE—5 FL. NR. 79TH; ASHLAND; 2 car gar.; $5,000 cash. Sunday, 7343 Vernon-av.

REAL ESTATE FOR SALE. APARTMENTS—SOUTH SIDE.

$1,500 CASH
NEW RENTED 2 FLATS.
2 CAR BRICK GARAGES.

$2,500 CASH

AND EQUITY IN VACANT OR SMALLER BLDG. FOR NEW 3 FLAT.
1 BLK. TO ILLINOIS CENT.
KROEBER, FULLEM & CO.,
1042 E. 79TH-ST.
NEAR ILLINOIS CENTRAL.
TRIANGLE 7300.

INCOME PAYS FOR APTS.

13 flats; new bldg.; S. E. Cor. 60th and Whipple-st.; also S. E. Cor. 60th and Richmond-st.; near theater, schools, transportation; 100% rented the year round; guaranteed real leases; rents $9,800; expenses, $4,500. Price $72,500. Only $15,000 down. Income on $15,000 investment will give you a return of $4,300.
Where can you beat this?
ELMER JORDAN & CO.,
2419 W. 63d-st., Realtors. Prospect 8700.

SOUTH SHORE BARGAIN.

43 apt., nr. lake, 75th and South Shore-dr., new bldg.; 3 and 4 rms., rent $35,000; mtge. $145,000. 6 yrs.; will sell cheap or trade for vacant or smaller bldgs.; no reas. offer refused; brokers co-op. MR. CORBETT.

CHARLES RINGER CO.,
2926 E. 79th-st. So. Shore 0446.

FOR SALE—
6216 EVANS-AV.
2 APARTMENTS.
5-6 ROOMS.
PRICE ONLY $16,000.
STRICTLY MODERN.
T. O'HERN & CO.,
Exclusive Agents.
1614 E. 53d-st. Phone Fairfax 9510.

NEW 2 FLAT BARGAIN.

7841 Ellis-av.; owner on premises Sunday 1 to 4 p. m.; strictly modern 2 flat on a large lot; 5 rooms each, tile bath; fireplace, bookcases, sleeping porch; near school, church and transportation. Similar property held at $17,500; need $6,000 cash; will sacrifice for $15,500. J. P. KENNEALLY, 30 N. La Salle-st.

IF YOU ARE

IN THE MARKET FOR A two-flat, we can save you considerable money. Call at this office and get particulars. [Stewart].

ELBERT E. ELMORE & CO.,
7839 S. Ashland-av.
Triangle 5803.

2 FLAT BARGAIN.

Must sell my 2 apt. bldg., containing 5 large rms. each; a bargain; on account of work necessitates a quick sale; steam ht., sun parlor, glazed rear pchs.; this is a first class bldg.; well kept; pr. $16,000; with rea. cash payments, balance E Z terms. For information apply to owner, 8033 S. Aberdeen-st. Phone Vitymnus 1985.

SOUTH SHORE 2 APT.

7350 CRANDON-AV., 5 AND 5 RMS., SUN par. and slpg. pch.; lot 39x125; 2 car gar., rental $110 a flat; pr. $21,500; terms; for inspection and full information see
CROWE BROTHERS & CO.,
Dearborn and Chicago. Superior 3700.

FOR SALE—JACKSON-BLVD. CORNER, W. of Halsted. Adjoining fine, all the way $5.50 a sq. ft. Others asking $10; 28,700 sq. ft.
EDWIN J. BOWES JR. & CO.,
111 W. Monroe-st. Rand. 5075.

FOR SALE—WITH INVESTMENT OF $225,000 we can show business firm requiring 7,000 sq. ft., vicinity Wrigley bldg.; that they can get rent free and reasonable profit on this investment. Price of this bldg., $375,000.
Address P M 515, Tribune.

FOR SALE—100 RM. HOTEL, NR. WRIGley building; area 12,000 sq. ft.; bldg. excellent shape to remodel for much larger income; pr., $360,000; mtge., $135,000 @ 5%; offered lease 7% net above price. Address O B 76, Tribune.

FOR SALE—AN UNUSUAL OPPORTUNITY to buy PROPERTY IN THE LOOP; the ground is worth. Size lot 50x90; imp. 6 sty. and bsmt. bldg. Will consider trade. ERT LEVY & BROTHER, 140 S. Dearborn.

FOR SALE—BY OWNER: PROPERTY WITH in 2¼ blocks of Tribune Tower. 100x100 feet inside; also section corner and other property. Cash or time. Address O A 137, Tribune.

FOR SALE—4 BLKS. N. OF LOOP; ONLY $5,000 cash. 3 brick bldgs.; rent $4,000; great bargain; $26,000; land only, price.
CROWE BROTHERS & CO.,
Dearborn and Chicago. Superior 3700.

WELLS S. OF CLYDE-AV.

25x110; brk. bldg.; income $2,500; key to corner. $22,000. Address P M 400, Tribune.

FOR SALE — PLYMOUTH-ST. NR. VAN Buren-st., 4 sty. and bsmt. mod. bldg., 25x100; low price, easy terms. [L.] WILLIAM BOND CO., 26 N. Dearborn-st.

FOR SALE—19-21 W. 21ST-ST 3 STY. brick store and apts.; South Side improvements soon a reality; price $12,500.
GEO. C. NEWBURY & CO., 8 S. Dearborn-st.

S. E. Cor. Huron and State.

104 feet on State-st. 2 bldgs., pr. $55,000. P. F. Reynolds, 8 S. Dearb.-st. Cent. 4634.

FOR SALE—STATE-ST. NR. HARRISON; fine holding; only $18 per sq. ft.
[R.] COGSWELL & McCLIER CO., [Excl.] 40 N. Dearborn-st. Cent. 0930.

FOR SALE—99 YR. LEASE. 6 STY. MOD. bldg.; S. E. part of loop; exc. inv. going on near by. Frich & Co., 111 W. Monroe. Randolph 3434.

FOR SALE—OHIO-ST. BET. STATE AND Clark-sts. bus. bldg.; many big developments all around; bargain. Only $10,000 cash. Address O C 514, Tribune.

FOR SALE—N. CLARK-ST NEAR OHIO. 20 ft. lot; old improvements; price only $30,000. HAASE & McMARTIN, 77 W. Washington-st.

FOR SALE—STATE-ST. COR., CLOSE IN; 82x100; leased one tenant $8,040 net; at $25 sq. ft.; first time offered; clear. Address P G 458, Tribune.

FOR SALE—NEAR SHERMAN HOTEL, FINE 3 sty. and basement bldg., 20x150. Possession entire bldg. May 1. $85,000, terms. Address P O 542, Tribune.

FOR SALE—SMALL HOLDING, CONTROLS valuable cor. on Cass-st. $15,000 cash, bal. terms. Address N E 132, Tribune.

FOR SALE—3 STORY BRICK BUILDING, Michigan-av. and N. Water district; bargain. Address O A 157, Tribune.

FOR SALE—CLARK-ST. N. KINZIE-ST. TO North-av.; bargn. Address M 570, Tribune.

APARTMENTS—SOUTH SIDE.

BEST BUY IN SO. SHORE.

For sale or exchange by owner; high grade 16 apt.; 78th and Ridgeland; 4 rms., in-a-door bed; nr. new theater; will trade for vacant or 6 apt. and cash. South Shore 4065.

FOR SALE—8 FLATS, INDIANA, NORTH of 35th-st.; 4½ x rental; no vacants; $12,000 cash.
ERNEST IRWIN AGENCY & LOAN CORP.
3450 Indiana-av. Doug. 1020.

FOR SALE TO COLORED

6 flat, 7 rms. each, st. ht., Forrestville-av., nr. pk.; $7,000 cash wanted; will consider small trade. Ph

REAL ESTATE FOR SALE.

APARTMENTS—NORTH SIDE.

Valuable Wilson-av. Property, 120x150.

BLOCK FROM BROADWAY.
Between Wilson and Lawrence-ave.
Improved with a modern apmt. bldg.
Price $150,000.
Only Ground Value.
Can be handled with $20,000 cash.
W. K. YOUNG & BRO.,
140 S. Dearborn-st.
Exclusive Agents.

36 APT.—2 STORES.

Located on corner lot, 95x125. 100% rented, leases expire Oct. 1. rental $20,000. One block to surface, 1¼ blocks to L, ½ block to bus. One mortgage running to 1932. Price $175,000. Will accept well located vacant priced fairly in full or part payment. $30,000 cash required. Call Mr. Taylor.
BAIRD & WARNER, INC.
4545 Broadway. Ardmore 1855.

48 APT.—3 STORES.

Building 6 months old. Rental $40,000. Located on corner lot 120x125. Fully rented on just basis, leases expire October. 2 blocks from L, one flat surface line. One mortgage running to 1932. Price $240,000. Will accept well located vacant priced fairly in full or part payment. $45,000 cash required. Call Mr. Taylor.
BAIRD & WARNER, INC.
4545 Broadway. Ardmore 1855.

ONLY $2,200 DOWN,

Balance less than rent; 4 room Rogers Park home; also 5 rooms at $3,200 down; all built in features; wonderful front apartment in one of the finest 100% co-operative buildings in Rogers Park. Will drive to either and see for yourself and be convinced it pays to own your own apartment; total price of 4 rooms only $3,200. Address M O 336, Tribune.

MUST BE SOLD.

Fine 6 apt. bldg., 67 ft. frontage; 6 heated brk. garages; side drive; well financed; nets 25% on $15,000 cash required. Price $57,500. Speculator will realize quick profit on resale. [Sturm.]
H. O. STONE & CO.,
1111 Lawrence-av. Edgr. 1700.

LINCOLN PARK.

English basement 16 apt. bldg. on corner close to Lincoln Park and Sheridan Road: 4-5-6 r. apts.; 12 apts. having 2 baths; new boiler, and well financed; west of transportation; fine investment for estate or individual with $75,000 cash. Call Mr. Overlock, Superior 1231.

23 APTS.—BARGAIN.

1433 TO 39 BALMORAL-AV.
Income $21,000 per Year.

Deal with owner. Will take 3 or 6 apts. or small farm in trade. Owner on premises. 1433 Balmoral, Edgewater 5042.

ROGERS PARK 18 FLAT.

2 blks. to L sta., 1 blk. to lake and schl.; 9 rms. and bath; 2 refrigerators; coal furnace; 3 5s and 15 4s; 12 sun rms.; lot 76x173; rent $17,400; 1st mtg. $72,500, 1931, pr. $5,000; cash $20,000; balance 2nd mtg. very good investment. Dunn, 1348 Morse-av.

FOR SALE—MUST SELL EXC. HIGH GRADE 6 apt. bldg., overlooking lake; tiled entr. apts., bathrooms; canvased walls, etc. Rents $50,000; $95,000 gets this equity. Might consider modern home or real estate in part. See this wonderful buy today.
CONNELL, 1145 Devon. Sheldrake 3036.

FOR SALE—NEW EDGE. 6 APT. STM. HT. 2 bath apts., 3 and 5x125 ft. rears $90 ea., gar., $10; 5 rm. apt. in bsmt.; inc. $7,800; barg. price, $52,500.
E. STULTS REALTY CO.
1001 Montrose-av. [Strom.] Bittern. 4040.

2 FLAT BRICK BY OWNER.

5-6 rm. apt., 2 car gar., attrac. loc., 1 blk. Land sur. 25x125. Pr. $15,500 net. 1358 Belle, Wellington 8768.

FOR SALE—EDGEWATER 2 FLAT BRICK. 5-5 rms., H. W. ht., glazed s. p., 2 car gar., steam, vac., and hose trays; just completed; rental $2500; price $16,800. Ravens. 7316.

FOR SALE—3 APT. LAKE VIEW. BY OUT of town owner. 6048 Sheridan-av. Apt. 3. Addison L station; 6 rooms each; lot 30x125; paved alley; 2 car garage; all rented at $4,000 per year; cheap price, $31,000; $10,000 cash, $10,000. Edgewater 0472.

FOR SALE—HANDSOME NEW 23 APT. 2-3-4 rms., corner, address 6141 Tribune.

Beach district, nr. Bryn Mawr L station; rent $20,820 yr.; mtge. $104,000 due 1931; price leaving cash price $136,000. Ry. Kenney, Oakland 5088.

UPTOWN.

Winnemac-av.—Broadway.

4 flat brick; lot 40x136; sacrifice for quick sale. Address N S 158, Tribune.

FOR SALE—THREE 5 RM. APT. BLDG. IN Rogers Park, on corner; beau. finished; tile bath, kitchen and hall; oak floors throughout; 3-door beds; lrr. sun parlors, 10x20; 1st apt. beautifully furn.; if desired. 2 car gar. 6434 Bowmer-av., Owner.

FOR SALE—BRK. 2 FLAT ON 40 FT. COR., 7 rms., 2 baths each; in beau. Edgewater; oil heat; 2 car brk. gar.; must be seen; price $35,000; will consider smaller trade; inc. great as 2 bldg. Linden 1021 Catalpa.

FOR SALE — 3413 LELAND-AV., 3 FLAT, brick; rent $350 per mo.; price $30,000; terms. [Zeperskey.]
E. STULTS REALTY CO.
Successor to Chandler, Hildreth & Co.
56 W. Washington-st. Central 5151.

FOR SALE—BRICK 2 FLAT, 6 AND 6 RMS., 2 bdg. gar., 2 blks. Addison and Crawford; nr. Belle Plaine-av. Sheffield 1000.

FOR SALE—BY OWNER, 6 RM. APT. BLDG., sun parlors, large, lot, fireplaces, bookcases; near lake and L; all rented as moderate rentals; cash discount; good, productive apartment at $85,000. Carlstrome & Auer, 4534 Sheridan-rd. Sunnyside 5040.

13 APT. ROGERS PK. COR.

S. E. Cor. Greenview and Albion-av.; beautiful bldg.; terra cotta trim; 4-3 and all sun rooms; $10,000. Owner, Rog. Pk. 2741.

FOR SALE — 3 APARTMENTS, 5 ROOMS and sun parlor by builder, brand new, will accept $5,000 cash or equity in good vacant lot in trade. Big bargain at $26,500. Address M O 337, Tribune.

ON ACCOUNT OF DEATH.

2049 N. Halsted-st., 2 st. brick, 6-6 rms. mod., in A1 condition; $3,500 cash; 3d mtg. 3rd flat. See BLASKO, 2328 Seminary, Lin. 8513.

$5,000 Cash Buys 3 Apt. Brk.

5-6-6 rooms, steam heat; near Addison L sta.; 1st mtg. $10,000; widow will sac. for $18,300. Call 3rd apt. 5046 Wilton-av. Sun.

MOD. EDGEWATER 3 APT.

1444 Granville-av., 5 rm. apts. with sun par.; 2 car gar.; rent $315 per mo.; price $39,000. Call 1st apt. Sunday.

$2,000 TO $5,000 CASH,

Bal. terms, buys new 2 flat, 6-6; h. w. ht.; gilts mod.; Devon and Western section; only 9 left. Address owner, 2 Arlington Pl.

$8,000 CASH BUYS

MODERN SUN PARLOR 6 APARTMENT. All 5 rms., 4 car brk. gar., in Ravenswood, nr. Winnemac Pk. Address N T 357, Tribune.

EXCLUSIVE 2 FLAT.

$5,000 cash and terms; 6-6; h. w. heat; 2 car brk. gar. Owner, JOHNSON, 5712 N. Washtenaw-av. Brokers.

FOR SALE—MALDEN-AV., 6 APT., 5 BIG rooms, large lot, 3 car brk. gar., $20,000 cash; cash necessary $17,000; price $38,500; wonderful buy.
CONNELL, 1145 Devon, Sheldrake 3036.

FOR SALE—3 FLAT STUCCO HOUSE, 6 rms. to each apt.; rent, Kildare 8807.

REAL ESTATE FOR SALE.

APARTMENTS—N. W. SIDE.

KIMBALL,
S. E. COR. EASTWOOD.

60X120, IMPROVED WITH 2 SHOPS AND 36 KITCHENETTE APTS. UNFURNISHED; 100% RENTED; NO CONCESSIONS; YR. LEASES; 1 BLK. L AND SURFACE; ZONED FOR BUSINESS; OPPOSITE SITE OF THE THEO. ROOSEVELT HIGH SCHOOL; 4 ADD. FUTURE STORES ARE BUILT INTO PROPERTY IN SUCH A WAY AS CAN BE OPENED AT SLIGHT EXPENSE AND WILL ADD $3,000 PER YR. TO PRESENT $23,000 INCOME. VERIFY. SCHOOL BLDG. DATE AT BOARD OF EDUCATION; TALK TO CHGO. PLAN COMMISSION REGARDING BOULEVARDING KIMBALL AND IF YOU HAVE A SMALL TRADE AND CASH LET'S GET TOGETHER AND WORK OUT A DEAL. COMMISSION TO BROKERS.
McCABE & CHADWICK, BUILDERS.
3225 LAWRENCE-AV. KEYSTONE 8880.

3 APARTMENT.

Arcadia-terrace, 6 rms., sun par., 3 heated garages; price reduced to $27,000; small amount cash, balance out of rentals; will consider trade or good paper. Bargain for quick sale.

QUINLAN & TYSON, INC.,
Exclusive Agents.
40 N. Dearborn. Central 0627

ONLY $2,000 DOWN.

Beaut., new cor. 2 flat, brick, 5-6 rms.; in heart of Rogers Park; oak flrs., lt., lrg., light flats, oak trim, best plumbing, shower baths, ranges, ice boxes, etc.; everything the best. 1 flat rented for $80. SEE THIS TODAY. Many other real bargains in 2 flat and 4 flat bldgs.
RAY W. SUMME.
5613 Lawrence. Palisade 6000.

$9,500—BRICK 2 FLAT.

English beamt., 4 and 6 rms., oak trim, steam ht., 37½ ft. lot, west of park and nr. Irving Park-blvd.; rental $90 mo; payments 350 and interest; small cash payment.

S. O. STONE & CO.,
PORTAGE PARK.
4503 Milwaukee-av., corner Sunnyside.

LOGAN SQUARE

6 APT. SNAP.

A real bargain, worth looking into; beautiful detached building, almost new; light 4 sides; very large, desirable rooms; all rented; income $7,800; lot, 50 ft. by 124; large garage; well financed; part cash and small trade. Phone today. Rogers Park 0223.

4 FIVE RM. FLATS.

Beaut. cor. 4 flat bldg., in best part of Portage Park; well rented; stm. ht.; bldg. 1 yr. old; owner desires to build larger bldg. and will sell on reas. cash payment or take good 40 cor. lot or 2 lots, paper and cash as part payment. WILL MAKE QUICK DEAL. Address N J 469, Tribune.

$1,700 CASH

Will buy 5-5 rm. real type 2 flat bldg., 2 heating plants, fireplace and bookcase; 2 car brk. garage; rental $3,600; exceptionally good transportation; total monthly payments $55. Boyd & Huhnke, 3320 N. Crawford-av.

MOVE RIGHT IN.

2 apt., 4338 Parker-av., 6 and 6 rms., hot water heat; ¼ blk. from Kelvyn Pk.; beautiful surroundings; upper flat can rent $85 per mo.; lower flat, $80; small cash required; $3,500 cash will handle. Phone E. A. TALMAN, owner, Harrison 2272.

FOR SALE—RAVENSWOOD-AV., OPPOSITE PARK; 2 flat brick; steam ht.; sleeping por.; rent $1,800 yr. Price $15,500; only $3,000 cash necessary. This is a bargain and worth investigation. [Kiesl.]
FIRST REALTY CO.
Successor to Chandler, Hildreth & Co.
56 W. Washington-st. Central 5151.

FOR SALE—MILWAUKEE AND LOGAN-blvd.; 2 story brick bldg.; steam; rents $2,067; lot 25x110; 1 flat vacant; cash needed. Tenant pays heating. 12% net. Full particulars.
H. O. STONE & CO. [Excl. Agents.].
Franklin 5600. 6 N. Clark-st.

OWNER MUST SELL.

2 flat frame, 5 and 5 rooms, concrete foundation; rented; rear needs and deserves paint; price $8,000, tms. Apply 3531 W. North-av.

$5,000 CASH

buys equity in Blvd. 2 Apt., N. W. Side; separate heating plants. Well financed; rented $65 per month for each apt. Address N 222, Tribune.

FOR SALE—POSITIVE BARGAIN: 2 FLAT frame; 5-6 rooms; 6 room brick cottage; lot, 35x150; $10,500; cash $4,000; balance less than rent; or will trade equity for vacant lot, Irving Park, Williams, Belmont 5044.

New 2 Flat Bricks, $13,500.

Sun parls., stm. transp., 3 car lines; 2 furnaces, steel construction; 5 rms. and bath; 4700 West Lawrence. $2,500 cash. Open today. T. A. Wendland & Co., 2944 Irving Park-blvd.

FOR SALE — NEW 2 FLAT BRICK, 5-5 rms., ready to move in, 5 and 6 rms., sun parl., 2 e. w. ht., firepl., bkcs., 2 car gar., all oak trim, closed in porch. Jerome Beam, Portage Park, Ad. 5442 Dakin-st. 1 blk. s. Irving Park-blvd., owner on premises.

FOR SALE—FLAT OR 5 RM. FLATS: 6 mos. old; gas ranges, ice boxes; best const. Owner leaving for Florida. Flats now rented, $360 per mo.; will improv. in and build. Pr. $26,000, $5,000 cash.
S. O. STONE & CO., 3144 N. Cicero-av.

FOR SALE—SPLENDID 30 APT. COURT bldg. and adjoining corner; 126 ft. on Lake; portion of Irving Pk.; all 4 rms. sun bays; conservative rental of $24,000; in-a-dor beds; steam heat; corner lot; price for $68,000 or equity. Address K G 295, Tribune.

A $28,000 3 Flat for $24,500.

6 rms., sun pars., glazed pchs., stm ht.; 2 blks. L and 3 car lines; $8,000 cash req.
H. O. STONE & CO. [Excl. Agents.]
6005 S. Halsted-st. Wentworth 8340.

WOODLAWN STORES
AND APTS.

at 6 times income; shows 20%; $15,000 cash. A real buy; no brokers. [D. M. Fawcett.]
HOWARD & ORR CO., 82 W. WASHINGTON.

FOR SALE—BUSINESS BLOCK, 55TH, 56TH, st., in heart of best bus. district, corner; 6 stores, 26 apts., lot 115 on E. 55th-st.; 1st mtg. $75,000, long term. Pr. $150,000; $25,000 cash will handle.
H. O. STONE & CO.,
907 E. 55th-st. Dorchester 7272.

FOR SALE—CORNER BLDG., 35TH-ST., 3 stores, 4 flats; rental $6,500; stove heat; price less than 5¼ times rental. $15,000 cash will handle.

R. M. O'BRIEN & CO.,
3457 Indiana. Douglas 1588.

FOR SALE—N. W. CORNER 81ST AND RACine, 50x125, 3 stores, 2 offices, 1 apt. Price $44,000.

Sweeney, Bolger & Shannon,
8144 Cottage Grove. Triangle 3278-8320.

67th-st., Nr. Cottage Grove.

2 stores, 2 apts.; cash $5,000, balance terms; will consider clear vacant.
M. R. WILLIAMS.
Kenwood 1610.

STORE—2 FLAT—BARGAIN!
1442 So. Spaulding.
Can be handled for $7,500 cash.
H. O. STONE & CO., [Lauman]
Exclusive Agents.
6802 Stony Island-av. Midway 2013.

FOR SALE—GARAGE BLDG., S. HALSTED-st.; space for 150 cars; also 3 stores and show room; price $150,000, terms. [Hunt]
FIRST REALTY CO.
Successor to Chandler, Hildreth & Co.
56 W. Washington-st. Central 5151.

FOR SALE—NEW BLDG., 2 STORES OFfices, flats; on corner nr. 75th and Cottage; all rented; cash required; $150,000, terms. [Hunt]
FIRST REALTY CO.
Successor to Chandler, Hildreth & Co.
56 W. Washington-st. Central 5151.

FOR SALE—NEW BLDG., 2 STORES OFfices, flats; on corner nr. 75th and Cottage; all rented; cash required; $150,000, terms. [Hunt]
FIRST REALTY CO.
Successor to Chandler, Hildreth & Co.
56 W. Washington-st. Central 5151.

Wonderful 2 flat snap, 5-5 rms.; also 2 rm. basement flat; steam; oak floors and trim throughout; 1 car garage; Adams nr. Crawford; best buy on West Side today; $4,000 cash req.
BOEHM & WINTERSON.
426 S. Crawford-av. Kedzie 0027.

12 FLAT, 4 1-2 TIMES RENT

All front flats, 4-6 and 8-7, oak throughout, steam heat, 4 car garage; on Adams near Washtenaw; rental $9,504 yr.; price $42,000; cash required only $10,000.
BROGNI & BROGNI, INC., 4403 W. Harrison.

BROKERS, ATTENTION.

2 apt., nr. Gar. Pk.; brk.; elec., steam ht., exc. trans., rent $160 mo.; pr. $15,500; cash $2,500. 1st mtge. $5,000, take back second, pay $100 mo., much cheaper than rent. An excep. barg. Edward H. Hug. Sup. 7046.

FOR SALE—7 FLATS. WASHINGTON-BLVD., S. of Garfield Park; lot 50x125; rent $7,860; mtge. $30,000. Want offer for equity. [McCaffrey.]
FIRST REALTY CO.
Successor to Chandler, Hildreth & Co.
56 W. Washington-st. Cent. 5151.

$6,500 CASH

Buys equity in Jackson-blvd. 6 apt.; all rented at $70 per apt. All apts. 7 rooms; modern; well financed; a buy. Address S X 1, Tribune.

FOR SALE—MUST SAC. ACCT. SICKNESS, beaut. 3 flat, press brick bldg., 7 rm. ea.; inc. $155 per mo.; cash $2,000; bal. like rent. 2564 Washington-blvd. Seeley 7952.

FOR SALE—3 STORY APT.; GARAGE; Sheridan-rd. alley location for rent; Washington-blvd., near Kostner; 23 rooms, large; now rented; terms reasonable. Address P G 417, Tribune.

NEW 12 APT.,

Cor. near 22d and Crawford; owner must sell. Rm. 1225, 39 S. La Salle. Rand. 2382.

FOR SALE — BRICK BUILDING 2055-57 Kendall-st., corner Birch-st.; will bring more than 15% on $6,000 investment; must be sold. Apply to J. M. Kralovec, 2011 Lafin-st.

Van Buren, W. of Crawford.

Brk. 2 flat 5-6 rms.; h. w. ht. Pr. $11,500, terms. Call at 4127 Van Buren; Nevada 6678.

FOR SALE—3 FLAT FRAME, $6,250; 6-6 rms., hot water and stove ht.; garage; rents $90 mo.; near Lake-st. L.
AUSTIN REALTY CO., 5038 Chicago-av.

FOR SALE OR EXCH. — 3 STORY STONE fr. 6-6 rms., f. h.; also 2 story, 5-4 room, stove htd. house in rear; price $15,000; no agents. 1143 N. Whipple. Lidgate 3196.

FOR SALE—506 E. MORGAN, 25 FT., OLD imps.; rent $804; low price; $1,500 down. WHITESIDE & WENTWORTH, 8 S. Dearbn.

FOR SALE—BY OWNER; UP TO DATE 2 flat bldg., 6 rms. each; garages; $138 per mo. income. Price $16,500. Owner, 5128 Ohio-st.

FOR SALE—$5,000 CASH BUYS BEAUT. new 3 apt., 6 rms. each; garages; $138 per mo. income. Price $16,500. Owner, 5128 Ohio-st.

FOR SALE—MODERN BRICK 2 FLAT, 5-6; oak finish; garage; furnace; $12,000. Owner, 4131 Adams. Nev. 9774.

FOR SALE—NEW FLAT MOD. 5 RMS. EA., 2548-50 Wash.-blvd. Inc. $300 mo. Price $30,000; tms. Carl De Blase, 428 S. Keeler.

FOR SALE — NEW 12 FLAT 5 STORE. Kenneth-av. & Harrison-st. M. J. Duffy, owner and bldr. Will take vac. as part payment.

FOR SALE—2 FLAT MOD. 5 RMS. EA., 2548-50 Wash.-blvd. Inc. $300 mo. Price $30,000; tms. Carl De Blase, 428 S. Keeler.

FOR SALE — NEW 12 FLAT 5 STORE. Kenneth-av. & Harrison-st. M. J. Duffy, owner and bldr. Will take vac. as part payment.

FOR SALE—2 STORY ST. FRT., 6-7 RMS., bsmt., 1 h. e. s. Chandler, Hildreth & Co., 56 W. Washington-st. Central 5151.

FOR SALE—2 STORY BRICK, STONE FRT.; st. ht.; el. lt.; $14,000. 3834 Polk-st.

BUSINESS PROPERTY—SOUTH.

COR. STORES AND OFFICES

115 car garage in rear. Prominent S. Side Biz. St.
Value $175,000; cash, $60,000; rental over $18,000. Make offer.
Rare opportunity. Live garage man.
JOS. J. KEMINN & CO. DR. Kolze.
721 E. 63d-st. Fairfax 10396-7.

FOR SALE — TORRENCE-AV. AND RIDGE-rd., 100x150, next to corner of 2 main paved highways, block from car line, 1 block from R. R. depot, where values are increasing like wildfire; need money badly for other; will let go for only $75 per foot if taken this week.
J. C. HAYES, 6248 Stony Island-av.
Phone Midway 6095.

"3 NEW STORES."

8850-52-54 Cottage Grove, close to National Theater Corp., good, 2,000 mo. trade. Priced right for quick sale: $10,000 cash required.

SUTTON & PETERSON,
8126 Cottage Grove. Triangle 4618.

Cottage Grove Business.

Stores and apts. located nr. 2 large theaters; new district; modern bldg.; garages; $35,000 cash req.; can make 50% on your equity in 8 mo. or less. See Mr. Munroe.
M. HOFFMAN & CO.,
7807 Cottage Grove. Triangle 8200.

COTTAGE GROVE-AV.

Large store with living rms. in rear; 4 flats above, 4-4 rms.; bay bldg., steam heat, elec. light; rental value $280 mo. Price $20,000; cash $5,000. Hobbs & Grubb, Inc., 446 E. 47th-st. Atlantic 1100.

FOR SALE — CORNER STORES, OFFICES and flats on 75th-st.; pr. new two million dollar theater. Rental $6,500. Price $110,000; $15,000 cash; 5 yrs., 6%; cash $25,000.
SOUTH SHORE INVESTMENT CO.,
2547 E. 75th. Mr. Hastings, So. Shore 8173.

6816-22 So. Halsted-st.

4 stores and 4 flats; rent $12,000 a year. Owner must sell.
HARRY M. AND LOUIS ENGLESTEIN.
Exclusive Agents.
6005 S. Halsted-st. Wentworth 8340.

WOODLAWN STORES
AND APTS.

at 6 times income; shows 20%; $15,000 cash. A real buy; no brokers. [D. M. Fawcett.]
HOWARD & ORR CO., 82 W. WASHINGTON.

FOR SALE—BUSINESS BLOCK, 55TH, 56TH, st., in heart of best bus. district, corner; 6 stores, 26 apts., lot 115 on E. 55th-st.; 1st mtg. $75,000, long term. Pr. $150,000; $25,000 cash will handle.
H. O. STONE & CO.,
907 E. 55th-st. Dorchester 7272.

FOR SALE—CORNER BLDG., 35TH-ST., 3 stores, 4 flats; rental $6,500; stove heat; price less than 5¼ times rental. $15,000 cash will handle.

R. M. O'BRIEN & CO.,
3457 Indiana. Douglas 1588.

FOR SALE—N. W. CORNER 81ST AND RACine, 50x125, 3 stores, 2 offices, 1 apt. Price $44,000.

Sweeney, Bolger & Shannon,
8144 Cottage Grove. Triangle 3278-8320.

67th-st., Nr. Cottage Grove.

2 stores, 2 apts.; cash $5,000, balance terms; will consider clear vacant.
M. R. WILLIAMS.
Kenwood 1610.

STORE—2 FLAT—BARGAIN!
1442 So. Spaulding.
Can be handled for $7,500 cash.
H. O. STONE & CO., [Lauman]
Exclusive Agents.
6802 Stony Island-av. Midway 2013.

FOR SALE—GARAGE BLDG., S. HALSTED-st.; space for 150 cars; also 3 stores and show room; price $150,000, terms. [Hunt]
FIRST REALTY CO.
Successor to Chandler, Hildreth & Co.
56 W. Washington-st. Central 5151.

FOR SALE—NEW BLDG., 2 STORES OFfices, flats; on corner nr. 75th and Cottage; all rented; cash required;

REAL ESTATE FOR SALE.
HOUSES—SOUTH SIDE.

JAMES J. PARKER & CO.,
EXCLUSIVE AGENT.
60 W. Washington-st. Randolph 2800
Ellis-av. near 49th-st. 10 room detached Colonial brick; in perfect repair; lot 50x150; $27,500.
5729 Woodlawn-av. 11 room detached brick; 3 baths; $32,500.
1340 Madison Park, 9 room modern brick; lot 25x140.
Kimbark-av. between 49th and 50th-sts.; one of the finest modern homes in the city; 50x179.
4827 Ellis-av. 12 room modern brick; 3 baths; hot water heat; 75x183.
4924 Ellis-av. 11 room modern brick; 3 baths; lot 75x150.
Greenwood-av. near 53d-st. 10 room modern brick; lot 40x164; 2 baths; hot water heat; $25,000.
4835 Greenwood-av. 12 room modern brick; 4 baths; modern garage; 74x207.
4845 Ellis-av. 10 room stone; 2 baths; 2 car garage; a decided bargain.
4830 Dorchester-av. modern brick; 10 rooms; 2 baths; canvas walls; hot water heat; lot 30x125.
7210 Crandon-av. 9 room modern home; 3 baths; 100x125; 2 car garage.
6816 Cregier-av. 7 room new brick; 2 baths; lot 100x125.
Euclid-av. near 68th-st. 9 room modern brick; 3 baths; lot 50x134; 3 car garage.
6357 S. Hoyne-av. near 60th-st.; one of the modern homes in the South Shore district; large lot.
6367 S. Hoyne-av. 8 room brick; hot water heat, garage; lot 42½x90; $32,500.

IDEAL TOWN HOUSE,
S. W. cor. 49th and Ellis-av.
One of the most beautiful appointed modern homes in Kenwood. 12 rooms, 4 bathrms., living rm. 22x36. Paneled Rosewood dining room, with colonial cut glass fixtures. 4 master chambers on 2d floor. Beautiful ballroom and music room. Interior finish is all cabinet work walls and ceiling canvassed and painted. Newly decorated throughout in perfect condition. Furnished with expensive furniture and furnishings. Oriental rugs. Prices for immediate sale at one-half reproduction cost. Reasonable terms if desired. Open for inspection today.
W. K. YOUNG & BRO.,
140 S. Dearborn-st.

CHATHAM FIELDS,
8247 CHAMPLAIN-AV.
By owner, 6 rm. bung. on 45 ft. lot, close to 79th and Cottage Grove-av.; fast growing business dist.; steel constructed permanent brick on two sides, tile roof, copper gutters, flashings, metal weather strips, double sash; h. w. ht.; Williams Oil-o-matic oil burner; all rooms large and light, hand cut stone fireplace, kitchen, bath and vestibule built-in shower, pedestal lavatory, double drain board sink, clothes chute, built-in ironing board, etc.; glazed service porch.

ALMOST DREAMLAND.
Ideal for newlyweds or others who must buy furniture. You probably never have another opportunity of buying a bungalow furnished so beautifully and at such a reasonably low price. You will believe it before you get inside. Future alone is worth $8,000 and yet you can buy all at a few hundred dollars more than what bungalow prices are. Phone Owner, Mr. Piper, Triangle 7989.

$100.00 DOWN.
Beautiful new 5 room brick bungalow in highly restricted district, on the Illinois Central railroad, 30 minutes from the Loop; H. W. heat; oak trim; built-in tub and stall shower; cement basement; paved street all for. Must be seen to be appreciated; can arrange on liberal terms. Address N L 354, Tribune.

BEVERLY HILLS.
5 rm. brk. bung., steel const., floored attic, h. w. ht.; hardwd. trim; shower baths; breakfast. and sip. pch.; 2 car gar.; side drive; 2 blks. from car and 4 blks. from Rock Island; terms to suit. Ph. Beverly 5071. 10566 S. Wood-st.

UNIVERSITY DISTRICT.
8 RM. STONE FRONT HOME.
4 rms. and bath on 1st floor for yourself, 4 rms. and bath on 2d floor rented as furnished rms.
Like-new $60 per mo. Furniture of 2d floor included in this price of $10,500. $5,000 cash. Owner, 5645 Drexel-av.

BIG VALUE BUNGALOW.
$1,800 CASH. $65 MO. PRICE SLASHED.
6744 Prairie; 6 large rms. and sun parlor, sleep. porch; tile bath; mahog. finish; stylish and very attractive; porch enclosed; arranged. [Hyale] TAKKEN. 6948 Stony Island. Fairfax 8200.

LOOK!!!
BUNGALOW IN 1ST BLK. FROM 79TH.
East of Jeffery-av. 5 large rooms, tile bath, shower, built in features, incomparable at this price; delivered at price of $13,500, handled with only $2,000 cash; inspect at once in person at
N. L. ROBERTSON & CO.,
2107 E. 83d-st.

SOUTH SHORE HOME.
Nr. Catholic school and church; 8 rms., 3 baths; 2 car. in the best of cond. Only $16,500.

McKEY & POAGUE,
2100 E. 71st-st. [Hagan.] H. P. 0012.

CHOICE BUNGALOW.
NEED CASH IN BUSINESS: MUST SELL.
Kenilworth, near 74th-st.; 5 rms.; lot 37½x125; h. w. heat; $12,000; $3,000 will handle it. So. Shore No. of 75th [Francia.] TAKKEN, 6948 Stony Isl. Fairfax 8200.

5 Rm. Brick Bungalows.
New, modern, 8520-26 S. Bishop-st., near the new park; hardwood trim throughout; furnace heat; price $8,250; $1,000 cash, balance like rent. H. & M. Van Dam. Phone Stewart 6808.

$1,000 CASH WILL BUY
11 room brick and stone residence on Blackstone-av. near 61st-st., including all furniture. Very easy terms, plus an exceptional offer. Address D L 491, Tribune.

HOUSES—SOUTHWEST SIDE.

$1,000 CASH
EASY TERMS.
New Brick Bungalows.
Oak Trim, Built-in plumbing and ironing boards. All improvements in and paid. Newly decorated. Tile baths. Steam heat. Price $8,250. Owner on premises, 5630-38 Sacramento. Ph. Republic 1947.

$300 DOWN
buys modern bungalow, 5 or 6 rooms on paved streets; 50 now under construction. Various locations to choose from. Balance the same as rent. Call all day Sunday, 2505 W. 63d-st. Prospect 4345.

6 Brick Bungalows—Ready.
Only 14 blks. from 59th and Kedzie-av. 6 rms., sun par. nicely trimmed, art glass windows in parlor, in parlor, silver fixts, buffet; all rms. have floor plugs; tile bath has ped. lav.; dandy kitchen, bir cabinet, pantry; rear porch; fully glazed; with French windows; handy attic is all fire proof supported by 2x6 rafters; walls are 12 in. thick; guar. heating plant; all imp. and paid, big lot; these are the best homes are low priced at $8,750; terms. Bring deposit to secure.
JAY DE KOKER & CO.,
5855 S. Kedzie. Prospect 8129.

6 ROOM BUNGALOWS,
5324-34 S. Mozart-st.
Beautifully decorated; something new; fireplace or hot water heat; oak trim; ironing board linen closet, clothes chute, fruit cellar; full floored attic; porch glazed; good terms. FRED. WALL JR., Contr. and Builder. Stewart 8188.

SELECT YOUR HOME NOW
and watch the construction of these beautiful bungalows; oak or birch trim; built in plumbing; high grade electric fixtures; reasonable down payment and long time rent.
CRANE & MORELAND,
55th-st. and Homan-av., builders and owners.

BUNGALOW SNAPS.
6 rm. brk., cor. lot, oak trim, h. w. heat; built in plumbing; gas log. $10,500.
NEW 5 RM. BRK. furnace heat, very good corn. large lot. Price $8,650; cash $750; terms.
ELLINWOOD REALTY COMPANY,
5858 S. Kedzie-av. Hemlock 2900.

5 Room Octagon Front.
brick bungalow, hot water heat, 30 ft. lot, 6508 S. Fairfield. Owner on premises today Sunday. Call Republic 8504.

FOR SALE—5 ROOM MODERN BUNGALOW.
bungalow; fireplace, bookcases and ironing board built in; 5 rms., 2 baths; 200; loc. at 5025 Kennison-av.; nr. schools and trans. Sheldrake 7891.

FOR SALE—IN PORTAGE PK., 6 RM. BRK. bungalow; $9,000; 2 rms. up open for residence. 2 car gar. in Irving Pk., $5,950. $1,000 cash, $25 and interest on all these bargains. Call at 4345 Irving Pk-blvd.

BEAUT. 5 RM. BUNGALOW.
2 car; 3 blks. to L; will sell reas. See owner 10 a. m. to 2 p. m. 5044 N. DRAKE-AV. Phone Juniper 0588.

EASY TERMS BUYS
my modern 6 room brick home; hot water heat, oak trim; garage; real bargain. See this Sunday, 3548 Evergreen-av.

6 LARGE ROOMS, $8,900.
Beaut. new brk. bungalow; h. w. ht.; glazed pch.; fireplace, buffet; stm. ht.; surface trans.; $2,000 cash. 3944 Irv. Pk-blvd

FOR SALE—6 RM. FRAME AND STUCCO house, 3 porches, furn. heat, oil burner; 44 ft. lot; near Alvernia and Carl Schurz High schools. C. & N. W. Ry., 2 car lines and playground; price $11,000. Irving 9580.

FOR SALE—4938 N. KILPATRICK, BRICK bung.; ideal location; gd. trans.; fine interior finish; garage; $11,000 or best offer. Owner, Palisade 7271.

FOR SALE—NEW 5 RM. BRICK BUNGALOWS; furnace heat; near Elston and Milwaukee-avs.; $1,000 cash; surface and Northwestern R. R. trans. Juniper 6778.

New Brick Bung., $8,750.
5 rms., sun pch., firepl., buffet, furnace, Irving Park car. 3719 Francisco.

FOR SALE—MUST SELL QUICKLY. LEAVING city; 5 rooms stucco bungalow; furnace; A1 condtn.; cash bargain or terms. 5210 Belle Plaine. Portage Park. Call eves. and Sundays.

FOR SALE—STRICTLY MOD. NEW BUNGALOWS; high finished attics; full size lots; 2 blks. Milwaukee-av. car; small down payment; bal. monthly to suit. Address M 551, Tribune.

FOR SALE—YOU CAN BUILD A 4 RM. house for $1,500; price includes house and lot; $100 cash, $15 mo. Int. Near bus and surface lines. Address P G 381, Tribune.

FOR SALE—NEW 5 RM. MOD. BRICK BUNGALOW in Portage Park; hot water heat; lot 37½; street paved and pd. for; oak throughout. 4104 N. Parkside. Kildare 4028.

FOR SALE—BUNG. 5 LG. RMS. HIGH ATTIC; gar.; glazed pch.; $2 ft. lot; Cicero, 1 blk. n. of North-av. Must be sold this wk. Spaull, 8838 W. 48th. Con-cord-pl.

FOR SALE—2 RM. BUNGALOW. BY OWNER into business; if you are looking for a cozy home, close-in, at a real bargain call Palisade 4856.

FOR SALE—BUNG., ALL IMP.; 2 BLKS. surf. and r. r.; $5,500; cash $550 bal. $42.50 per mo., incl. int.; furn. ht. Mans. 5866.

FOR SALE OR TRADE—5 RM. BRK BUNG. also 2 car garage; $1,000 cash. 5812 Addison. Ph. Kildare 4690.

FOR SALE—6 RM. BRK BUNG.; FIRE place, buffet; glazed in pchs.; alley paved. 5221 N. St. Louis. Irving 0491.

FOR SALE—5 R. BRICK BUNGALOW; OAK trim.; hot water ht.; glazed-in sp. porch; new 5 rm. rug. 5419 Melrose-st. Pal. 4232.

FOR SALE—SMALL TOWN HOUSE IN GOLD Coast district; 8 rms. 2 baths; cheapest in district. H. O. Stone & Co. 6 N. Franklin 5600. McDonald.

FOR SALE—BUILDER HAS 4 BEAUTIFUL 5 rm. brick bungalows, near Forest Preserve, and golf course; will accept gold bonds, mortgage, or lot as cash payment; bal. like rent. Address O K 248, Tribune.

FOR SALE—BY OWNER. NEW 5 RM. bungalow; elec. fireplace, bookcases and ironing board built in; tile bath; hdwd. floors throughout; new built-in bath tub; these buildings are near new school and have good steam and surf. transp.; small mo. payments. Be sure to buy before paying.
McCABE & SONS, 5657 MILWAUKEE.

BUY FROM OWNER.
If you want an exceptionally honest built, good looking new brick bungalow with 5 large, fine rooms, also glazed sleeping porch, fireplace, bookcases, shower baths, oak trim, etc., 4 blk. to car line, and if you have $1,800 cash, see MR. MATHESON, 3002 N. Cicero-av. today. Terms.

$250 Cash, $50 Mo., Inc. Int.
New, up to date 4 rm. bungalows, living rm., 2 bedrooms, lge. white enamel kitchen and bathrm., pvd. st., all imp., 2 blks. from direct trans. 20 min. from loop, 2 blks. from best shopping district. G. C. Herrin. 2651 New England-av., Columbus 10252.

Winter Price, $250 Down
buys new 5 rm. bung.; barg. at $4,250; only $40 per mo., incl. int. 5 rm. bung. Mikkelsen-av. car; 2 blks. Gladstone Pk. sta. N. W. R.R.; price and down payment are special for quick sale. Owner has to buy home. Phone McCABE & SONS, 5657 MILWAUKEE.

FOR SALE—BUNGALOW. SEVEN ROOMS. Hardwood oil burner, hot water heat, instantaneous hot water heater, glazed sun porch; brick four sides; 2 car garage, 20x21, press brick two sides. N. E. corner Bernard and Berwyn, Lot 45x125. Price $11,500. $1,500 cash. Must be sold within next ten days. Phone Juniper 9294 for appointment.

FOR SALE—5030 ALTGELD, 5 RM. BRICK bung.; $5,500 cash, balance monthly. 5131 George-st., 6 rm. brick bungalow, glazed and sleeping porch; $3,000 cash, balance monthly.
HOMERICAN REALTY COMPANY,
64 W. Randolph-st. Randolph 6198.

Portage Park Bungalow.
Beautiful 5 rm. brick bungalow; H. W. heat, birch mahogany trim; dining rm. in French gray; lot 30x125; cement and alley paved; rare bargain; $10,500; $3,500 cash. BOYD & HUENEKE, 4350 N. Central-av.

5 Room Brick Bungalow,
or will build on your lot; 5 rooms, $6,200; 6 rooms, $6,600. Latest plumbing and elec. fixtures; $1,000 cash, balance to suit. Get an early start. Albany Construction Co. 4125 Lawrence-av. Juniper 0585.

FOR SALE—2 FLAT, HOME-ST. NEAR CICero and Grand-av.; 5 room brick bungalow; just completed; furnace heat, small attic; street paved and paid for; must be seen to be appreciated. Price only $9,000. Will take vacant in trade. A. C. Christensen, 4559 St. Louis. Juniper 1920.

FOR SALE—CAN YOU BEAT THIS NEW 5 room brick bungalow, oak floor and trim, buffet, paneled dining room, modern? Price $6,250, terms and payment like rent. Owner must sell today; 2 blocks to new 40 acre park. Phone Saturday eve. or Sunday morning. Kildare 4433.

RAVENSWOOD MANOR.
5 rm. brick bungalow, sun par., sleep. pch., shower bath, built-in tub, etc.; hdwd. trim; owner asc. $13,800. R. DOBROTH. 3153 Montrose. Juniper 0411.

$1,500 CASH BUYS MODERN
7 room home on large lot; hot water heat; balance easy terms. 5640 N. Bernard-st. LAKE VIEW REAL ESTATE EXCHANGE. 56 W. Washington-st. Randolph 0096.

MUST SELL AT ONCE.
Leaving town on account of health; home at 5408 N. Bernard-st.; completely furnished, optional; close in center of 125x125 lot. Call Haymarket 2304.

HIGH GRADE
5 rm. brk. bung., glazed slpg. pch.; latest impr.; st. paved and pd.; price $10,000; cash only $1,000. 7115 Olcott-av. EDISON PK. Keys at 6725 Edison Park-av. Edison 0088.

WIDOW MUST SACRIFICE
New 6 rm. brick buns.; sun pch., hot water ht.; must see to apprec.; conv. to C. & N. W. Ry., surface lines. 4361 Leland-av.

BEAUT. 5 RM. BUNGALOW.
Tile roof; 2 blks. to beaut. Portage Park. Will sell very reas. See owner 10 to 5. 5348 Pensacola-av. Ph. Juniper 0588.

FOR SALE—ATTRACTIVE 6 OME. 7 RMS. tile bath, large porches, oil furnace, all modern conveniences, convenient basement; blocks to L station; $11,500; reas. down payment. 4700 N. Spaulding-av.

FOR SALE—NEW 6 RM. BRK. BUNG., 5013 N. Tripp, nr. Lawrence; built-in tub, sun pch., h. w. ht.; glazed sleeping pch.; hardwood trim and other built-in feat.; barg. Irving 6039.

FOR SALE—BY OWNER; COLONIAL ELASTica 7 rm. real.; breakfast nook; natural fireplace; h. w. ht.; 2 car garage; price $15,000; must see to appreciate. 5413 N. Bernard. Irving 1894.

FOR SALE—LARGE 6 RM. BRICK BUNG.; tile bath; glazed and screened sip. pch.; fireplace; oak trim; furnace heat; street paved; $8,600; $3,000 cash. 4415 N. Mansfield. Palisade 0325.

FOR SALE—FR. BUNG. 5 LG. RS., 6 CLOS. lge. lot, blk. in back; plas. bents; 1 yr. old; to see it is to like it. $7,750; $50 per mo. incl. int.; do not want profit, just equity. 4604 N. Delmar-av.

FOR SALE—BEAUT. 6 RM. BRK. BUNG.; furnace; 2 car brk. gar., side drive. Oak Park-av., nr. Grand; 4 blks. N. W. R. R. sta. $9,500. Mortgage $4,000. Gresalous. 1060.

FOR SALE—LEAVING CITY; MUST SELL; mod. 7 rm. res.; furn. ht.; glzd. pch., oak trim., bdwd. firs.; lot 50x125; paved; street and alley. $11,000. 4030 Fatten-av. Kil. 4092.

FOR SALE—$1,000 CASH BUYS NEW 5 RM. sun par., brk. bung., slpg. pch., attic, built-in bath; street in and paid; nr. North-av. and Tripp. Capitol 1576.

FOR SALE—BY OWNER. MOD. 5 RM. BRICK bung., 1 yr. old; ¼ blk. car; gas range, white enamel kitchen; 2 with Indian fire; cash $2,300. $60 mo. 3143 N. Kilbourn.

FOR SALE—NEW 5 AND 6 RM. BRK. BUNgalows; electric fireplace, bookcases, ironing board, linen closet, etc.; 30 foot lot; $2,000 cash, bal. like rent. 5335 Melrose-st.

FOR SALE—6 RM. MOD. BRICK BUNGALow, car heated garage, strictly mod. Sund. and eve. only. Apply owner, 4533 Marmora-av.

FOR SALE—NEW 5 RM. BRICK BUNGAlow; natural fireplace, bookcases; glazed in sl. porch, oil burner, alley and st. paved. 5344 N. Bernard-st. Keystone 1888.

MOD. 7 ROOM HOME.
3140 Wilson-av., nr. Kedzie L; furn. ht.; 2 car gar.; price only $10,750. Call Sun.

FOR SALE—NEW 5 RM. BUNGALOW; $500 cash, bal. $55 month, incl. all interest. RICHARD H. THOMAS JR. & CO.
6348 Irving Park-blvd. Kildare 0017.

FOR SALE—TO CLOSE ESTATE, 7 ROOM cottage, 1736 N. Troy-st.; open for inspection Sunday. For further particulars phone George Wells, Western Springs 1228.

FOR SALE—BY OWNER. MOD. 7 ROOM house; furn. heat; sun. and L. trans. Call Sun. from 10 to 5. 3336 Eastwood-av., near Kimball station.

FOR SALE—LEAVING CITY. BARG. NEW mod. 5 rm. br. bung., h. w. ht.; ¼ blk. school. 5331 Linder-av. Jeff Pk. Key 8395.

FOR SALE—BUNGALOW; 6 ROOMS; LARGE attic; 2 car garage; bargain. Owner, 4826 Warwick-av. Kildare 9332.

FOR SALE—ALB. PK. 6 RM. MOD. BRK. bung.; 2 blk to car; h. w. ht.; $11,500; cash $2,000; owner. Address N 484, Tribune.

FOR SALE — CHANGE OF BUSINESS forces me to sell my nice constructed bungalow at 5036 Altgeld-st. Belmont 4432.

FOR SALE—1¼ STORY FRM. CONC. FOUND. 5 rms. h. w. ht.; oak trim; glzd. pch.; upstairs unfin.; 2 blks. car. 7115 Olcott-av. EDISON PK. Keys at 6725 Edison Park-av. Edison 0088.

WIDOW MUST SACRIFICE
New 6 rm. brick buns.; sun pch., hot water ht.; must see to apprec.; conv. to C. & N. W. Ry., surface lines. 4361 Leland-av.

BEAUT. 5 RM. BUNGALOW.
Tile roof; 2 blks. to beaut. Portage Park. Will sell very reas. See owner 10 to 5. 5348 Pensacola-av. Ph. Juniper 0588.

FOR SALE—ATTRACTIVE 6 OME. 7 RMS. tile bath, large porches, oil furnace, all modern conveniences, convenient basement; blocks to L station; $11,500; reas. down payment. 4700 N. Spaulding-av.

FOR SALE—NEW 6 RM. BRK. BUNG., 5013 N. Tripp, nr. Lawrence; built-in tub, sun pch., h. w. ht.; glazed sleeping pch.; hardwood trim and other built-in feat.; barg. Irving 6039.

FOR SALE—BY OWNER; COLONIAL ELASTica 7 rm. real.; breakfast nook; natural fireplace; h. w. ht.; 2 car garage; price $15,000; must see to appreciate. 5413 N. Bernard. Irving 1894.

FOR SALE—LARGE 6 RM. BRICK BUNG.; tile bath; glazed and screened sip. pch.; fireplace; oak trim; furnace heat; street paved; $8,600; $3,000 cash. 4415 N. Mansfield. Palisade 0325.

FOR SALE—FR. BUNG. 5 LG. RS., 6 CLOS. lge. lot, blk. in back; plas. bents; 1 yr. old; to see it is to like it. $7,750; $50 per mo. incl. int.; do not want profit, just equity. 4604 N. Delmar-av.

FOR SALE—BEAUT. 6 RM. BRK. BUNG.; furnace; 2 car brk. gar., side drive. Oak Park-av., nr. Grand; 4 blks. N. W. R. R. sta. $9,500. Mortgage $4,000. Gresalous. 1060.

FOR SALE—LEAVING CITY; MUST SELL; mod. 7 rm. res.; furn. ht.; glzd. pch., oak trim., bdwd. firs.; lot 50x125; paved; street and alley. $11,000. 4030 Fatten-av. Kil. 4092.

FOR SALE—$1,000 CASH BUYS NEW 5 RM. sun par., brk. bung., slpg. pch., attic, built-in bath; street in and paid; nr. North-av. and Tripp. Capitol 1576.

FOR SALE—BY OWNER. MOD. 5 RM. BRICK bung., 1 yr. old; ¼ blk. car; gas range, white enamel kitchen; 2 with Indian fire; cash $2,300. $60 mo. 3143 N. Kilbourn.

FOR SALE—NEW 5 AND 6 RM. BRK. BUNgalows; electric fireplace, bookcases, ironing board, linen closet, etc.; 30 foot lot; $2,000 cash, bal. like rent. 5335 Melrose-st.

FOR SALE—6 RM. MOD. BRICK BUNGAl

REAL ESTATE FOR SALE.
VACANT—NORTH SIDE.

50X125, NEAR LINCOLN, Lawrence, and Western; need $4,500 cash; to responsible private party only; no brokers; will give liberal discount for all cash. Address N L 187, Tribune.

CLOSING OUT THIS WEEK

last few apartment sites and business lots on the north side at less than half actual value. We have sold everything except a few lots and in order to close our books with our bank will sell them at a sacrifice. Chicago Title and Trust Co. guarantees title; easy terms to responsible people. Address P E 484, Tribune.

ROGERS PARK VACANT.

I have the most desirable site for business in Rogers Park; the possibilities are exceptional and I consider it a splendid opportunity. Requires only $30,000 cash. For particulars see Mr. Rogerson.
BAIRD & WARNER, INC.
6049 Morse-av. Roг. Pk. 1856-7304.

Builder's Opportunity.

50x127 ft.; fine for hotel or apt. site. [Hibbard.]
H. O. STONE & CO.,
Exclusive Agents.
1532 Howard-st. R. P. 9200.

HOWARD-AV.

Choice site from Balaban & Katz NEW THEATRE; 100 ft. lease for sale. This property should be improved immediately. Tenants available. Mr. Rogerson.
BAIRD & WARNER, INC.
134 S. La Salle-st. Central 1855.

BUILDERS—INVESTORS.

Your last chance to get 2 133 ft. corners on Pratt-blvd. near Ashland; steam, bus, surface. L. $200 ft. or best quick offer.
H. O. STONE & CO.,
1532 Howard-st. [Letter.] R. P. 9200.

LINCOLN PARK BARGAINS.

S. E. cor. Pine Grove and Irv. Pk., 90x100.
S. E. cor. No. Park and Eugenie, 113x115.
212 Willow-st., alley corner, 50x105.
Kenmore-av., nr. Winona, 50x150.
W. J. FOYD, 140 N. Dearborn. State 5371.

FOR QUICK SALE.

$305 per ft. Western-av. frontage. Howard section, 175x125 deep. See Mr. Rogerson or Mr. Pike.
BAIRD & WARNER, INC.
6049 Morse-av. Roг. Pk. 1856-7304.

FOR SALE—CHOICE COR. STREETERS-ville, only $15 sq. ft. Lake Shore-drive, 90x185; priced far below market.
Dearborn-av.; cor. 50x100, south of Chi. $42,500.
COCHRAN & McCLURE CO. [Hyde], 40 W. Dearborn-st. Central 7030.

MUST SELL AT ONCE.

Great bargain, lot 50x150, on Ridge-blvd. in Rogers Park; good site for fine residence or 2 or 3 apt. bldg. For prices and other particulars see Mr. Casbin.
BAIRD & WARNER, INC.
1349 Morse-av. Roг. Pk. 1856.

FOR SALE—58 FT. COR. LINCOLN-AV.; $15,000. 58 ft. cor., Peterson, S. S., $17,000. 132 ft. cor., Bryn Mawr.—av., Kimball $25,000. 97 ft. cor., Bryn Mawr, nr. Lincoln, $10,000.
LaSALE & CO., Exclusive Agents.
6 N. Clark-st. Central 7345. PETERSON-AV.

FOR SALE—CHOICE VACANT, 300X140 ft. ripe for apts.; facing high grade club grounds; near transportation; south of Devon; carry reasonable payment.
PAUL STEINBRUHER & CO., 7 S. Dearborn.

FOR SALE—PRASSAS, 139 N. CLARK; STA. 1925. Cor. Peterson-av. $14,000. $12,500. California, 50x125 N. Devon, $160 ft. California, 50x125, N. Peterson, $160 ft. Cor. Belmont-av., 84x132 ft., $4,250.

FOR SALE—LOW; 3 apt. bldg. GOOD BUSINESS location; beau. for laundry or store; paved street and alley. Owner will finance and sell equity. Apply 4758 N. Kenmore & Co., 1756 N. Clark-st., Long Beach 7085.

FOR SALE—1,000 FT. ZONE 2 APT. VACANT; 6 corners and 16,500 sq. lots, $50 per ft. Owner must sell. Briargate 1460.

FOR SALE—76½X125 FT. COR. OF WALnut-av. and Clark-st. [6631 N.]; a cash; a real buy. Owner, Rogers Park 9066.

VACANT—NORTHWEST SIDE.

BUY WITH SAFETY

You can build a temporary home on the rear of your lot.
Own a home as you pay.
Call at nearest office.
Salesmen will gladly give details.

Building lots near Irving Park car line or Price $600, $60 down, $10 a month.
In path of great development.
Belmont-av. Pensacola 3066.

LOTS, 50x125, in River Drive Subdivision, facing the Forest Preserves and the River-rd. Price $675; $68 down, $10 a month.
7172 W. Grand-av. Columbus 9070.

NOW OPEN.
NEW MAHLER SUB.
On Irving Park-blvd.

Valuable frontage on the Forest Preserve-blvd., and Addison-blvd.
Stone rocks. Lake water.
Lots 30x160. Price, $680 up.
4357 Irving Park-blvd. Kildare 2082.

Business Lots and Corners.
25x125 ft. lots on Narragansett-av.
Price $850; $85 cash, $13 a month.
Gas Station Sites, $1,400 up.
6755 Lawrence-av. Kildare 10005.

VOLK BROS.

$15 MONTHLY,
1st Paymt. Arranged to Suit.
North-av.—Harlem-av

ROSARY COLLEGE 2 BLOCKS.
DOMINICAN COLLEGE 3 BLKS.
TRINITY HIGH SCHOOL 3 BLOCKS.
60% SOLD. READY OCT. 1, 1926.
BRICK RESTRICTION.
Sewer, Water, Sidewalk
Now In.
Your Home Financed.
2 Flat or Bungalow.
ADDRESS O 188, TRIBUNE.

MONTROSE AND ST. LOUIS
150X125.

N. E. cor.; ripe for store and apartments; block from Ascher's new Drake Theatre to be opened soon; short distance from Kimball-av.; the final chance; corners are scarce; price for quick sale, $350 per ft.
R. J. C. JOHNSON,
111 W. Washington-st. State 2210.

HALF ACRES

In Norwood, close to Harlem-av. Price $2,400. Terms, $615 cash, bal. $25 monthly. This is a real snap for investment. No brokers.
Address P G 405, Tribune.

CICERO-AV.

Business lot 25x125. Price $3,000. Terms, $750 cash, bal. $30 per month. Near great activity. For further particulars, write. Address P G 419, Tribune.

FOR SALE—LOT 125x125, IN 4200 BLK. ON N. St. Louis-av.; good for 2 or 3 flat bldg. Reas.
THOS. NOVAK,
3351 N. Kedzie. Juniper 1233.

NORTH SIDE—50X125, NEXT TO CORNER North-av. and Merrimac, at a bargain, $250 cash.
LaSALE & CO., PETERSON-AV.
6 N. Clark-st. Central 7345.

FOR SALE—CHOICE VACANT, 300X140 ft. ripe for apts.; facing high grade club grounds; near transportation; south of Devon; carry reasonable payment.
PAUL STEINBRUHER & CO., 7 S. Dearborn.

FOR SALE—PRASSAS, 139 N. CLARK; STA. 1925. Cor. Peterson-av. $14,000. $12,500. California, 50x125 N. Devon, $160 ft. California, 50x125, N. Peterson, $160 ft. Cor. Belmont-av., 84x132 ft., $4,250.

FOR SALE—LOW; 3 apt. bldg. GOOD BUSINESS location; beau. for laundry or store; paved street and alley. Owner will finance and sell equity. Apply 4758 N. Kenmore & Co., 1756 N. Clark-st., Long Beach 7085.

FOR SALE—1,000 FT. ZONE 2 APT. VACANT; 6 corners and 16,500 sq. lots, $50 per ft. Owner must sell. Briargate 1460.

FOR SALE—76½X125 FT. COR. OF WALnut-av. and Clark-st. [6631 N.]; a cash; a real buy. Owner, Rogers Park 9066.

VACANT—NORTHWEST SIDE.

BUY WITH SAFETY

You can build a temporary home on the rear of your lot.
Own a home as you pay.
Call at nearest office.
Salesmen will gladly give details.

Building lots near Irving Park car line or Price $600, $60 down, $10 a month.
In path of great development.
Belmont-av. Pensacola 3066.

LOTS, 50x125, in River Drive Subdivision, facing the Forest Preserves and the River-rd. Price $675; $68 down, $10 a month.
7172 W. Grand-av. Columbus 9070.

NOW OPEN.
NEW MAHLER SUB.
On Irving Park-blvd.

Valuable frontage on the Forest Preserve-blvd., and Addison-blvd.
Stone rocks. Lake water.
Lots 30x160. Price, $680 up.
4357 Irving Park-blvd. Kildare 2082.

Business Lots and Corners.
25x125 ft. lots on Narragansett-av.
Price $850; $85 cash, $13 a month.
Gas Station Sites, $1,400 up.
6755 Lawrence-av. Kildare 10005.

VOLK BROS.

$15 MONTHLY,
1st Paymt. Arranged to Suit.
North-av.—Harlem-av

ROSARY COLLEGE 2 BLOCKS.
DOMINICAN COLLEGE 3 BLKS.
TRINITY HIGH SCHOOL 3 BLOCKS.
60% SOLD. READY OCT. 1, 1926.
BRICK RESTRICTION.
Sewer, Water, Sidewalk
Now In.
Your Home Financed.
2 Flat or Bungalow.
ADDRESS O 188, TRIBUNE.

MONTROSE AND ST. LOUIS
150X125.

N. E. cor.; ripe for store and apartments; block from Ascher's new Drake Theatre to be opened soon; short distance from Kimball-av.; the final chance; corners are scarce; price for quick sale, $350 per ft.
R. J. C. JOHNSON,
111 W. Washington-st. State 2210.

HALF ACRES

In Norwood, close to Harlem-av. Price $2,400. Terms, $615 cash, bal. $25 monthly. This is a real snap for investment. No brokers.
Address P G 405, Tribune.

CICERO-AV.

Business lot 25x125. Price $3,000. Terms, $750 cash, bal. $30 per month. Near great activity. For further particulars, write. Address P G 419, Tribune.

FOR SALE—LOT 125x125, IN 4200 BLK. ON N. St. Louis-av.; good for 2 or 3 flat bldg. Reas.
THOS. NOVAK,
3351 N. Kedzie. Juniper 1233.

NORTH SIDE—50X125, NEXT TO CORNER North-av. and Merrimac, at a bargain, $250 cash.
LaSALE & CO., PETERSON-AV.
6 N. Clark-st. Central 7345.

FOR SALE—CHOICE VACANT, 300X140 ft. ripe for apts.; facing high grade club grounds; near transportation; south of Devon; carry reasonable payment.
PAUL STEINBRUHER & CO., 7 S. Dearborn.

FOR SALE—PRASSAS, 139 N. CLARK; STA. 1925. Cor. Peterson-av. $14,000. $12,500. California, 50x125 N. Devon, $160 ft. California, 50x125, N. Peterson, $160 ft. Cor. Belmont-av., 84x132 ft., $4,250.

FOR SALE—LOW; 3 apt. bldg. GOOD BUSINESS location; beau. for laundry or store; paved street and alley. Owner will finance and sell equity. Apply 4758 N. Kenmore & Co., 1756 N. Clark-st., Long Beach 7085.

FOR SALE—1,000 FT. ZONE 2 APT. VACANT; 6 corners and 16,500 sq. lots, $50 per ft. Owner must sell. Briargate 1460.

FOR SALE—76½X125 FT. COR. OF WALnut-av. and Clark-st. [6631 N.]; a cash; a real buy. Owner, Rogers Park 9066.

VACANT—NORTHWEST SIDE.

THIS IS STATION
C. B.
BROADCASTING.
THE BEST REAL ESTATE
INVESTMENTS ON NO. WEST SIDE.
CICERO AND BELMONT.
CENTRAL AND BELMONT.

SPECIAL.

Only one full city block east of Cicero-av. on Belmont-av. I offer a full half block, 255 FT. FRONTAGE BY 125.

The equivalent of ONE CORNER 132x125 and ANOTHER CORNER 125x125; corners ½ block west are priced at $600, $675, etc., per ft.; work on the Balaban & Katz theater is expected soon and this property is only one block away.

If you want to make a worth while profit and do it quick or are looking for a site for auto sales and service or garage or recreation bldg., you cannot find a better location.

PRICE ONLY $250 PER FT

$20,000 CASH, BALANCE 1 AND 2 YRS. WILL DIVIDE.

I have several good buys in CORNERS and INSIDE on CICERO-AV., north and south of BELMONT-AV. that are under priced now that will net a handsome profit when work starts on said theater.

CENTRAL AND BELMONT

50X125 FT.

Adjoining the northeast corner of CENTRAL AND WELLINGTON, in the very center of the greatest building activity in ALL Chicago. Foundations are laid for bldgs., blocks at a time.

PRICE $7,500; CASH $3,500.

Balance 1st and 2d mtgs., e. z. terms.

ANOTHER SPECIAL:

75 OR 100X125 FT.

Adjoining the northwest corner of COR-NELIA and CENTRAL, only $125 per ft.

$4,500 Cash, Balance Mtgs.

ON E. Z. TERMS.

This is only ONE BLOCK from ADDISON AND CENTRAL, destined to be a "BEE HIVE SECTION."

ANOTHER SPECIAL:

N. W. Cor. Addison and Nora

125X119 FT.

One of the finest sites for gas filling stations in the city.

PRICE $10,000; CASH $5,000

BALANCE M. E.

ANOTHER SPECIAL:

50X125 FT.

141 ft. west of Crawford-av., adjoining alley on the north, south front.

PRICE $7,750; CASH $3,500,

BALANCE 1ST MTG., 2 YEARS.

THIS IS THE CHEAPEST PROPERTY I have ever heard of in a TRIPLE CAR LINE LOCATION.

BELMONT CRAWFORD, MILWAUKEE-AV.

This site is ripe to build on.

REMEMBER,

CENTRAL-AV. IS PAVED.

And opened for traffic from GRAND-AV. to LAWRENCE-AV., a distance of over 3½ miles. USE THIS STREET.

C. B.

OLSON, PALISADE 2372.

3327 N. CICERO.
SIGNING OFF UNTIL NEXT
Wednesday's Tribune.

RAY W. SUMME
OFFERS THE FOLLOWING CORNERS FOR TODAY.

CENTRAL AND GRACE, 103 FT.....$13,500
CENTRAL & SUNNYSIDE, 125 FT., $15,000
CENTRAL AND WILSON, 108 FT., $19,500
CENTRAL AND BERENICE, 131 FT., $24,000
CENTRAL AND CULLOM, 58 FT., $10,000
CENTRAL & PATTERSON, 58 FT., $11,250
CENTRAL AT DIVERSEY, 125 FT., $20,000
CICERO, NR. ADDISON, 75 FT., $26,250
100 ft. inside Central, nr. Lawrence, $15,000

25 ft. inside Cicero, near Addison.....$ 5,000
EACH OF THESE IS A GOOD BUY AND CAN BE DELIVERED. NO TELEPHONE INFORMATION.
RAY W. SUMME,
5613 LAWRENCE-AV.

GRAB 'EM FAST.

Central-av., nr. Addison, 125x125, $18,250. Cor. Central, nr. Montrose, 58x125; $12,000. Central-av., 50x125, nr. Cullom; $6,000. Montrose-av., nr. Central, 60x125; $6,500. Montrose-av., cor. Sheridan-rd., $8,500. Montrose-av., cor. nr. Austin, 91x125; $10,500. Central-av., nr. Montrose, 50x125; $9,000.
BOYD & HUHNKE,
4350 N. Central-av. Do not phone.

HARLEM AVENUE

48x120; adjoining the N. E. corner of Higgins; price $3,450.

50x125; adjoining S. W. cor. Touhy; $3,150.

50x125; near Diversey; $6,000. Harlem values are increasing and these pieces are bargains.
H. J. C. JOHNSON,
111 W. Washington-st. State 2210.

FOR SALE.
Waveland, nr. Leclaire, 72x126.....$5,000
Long, nr. George, 30x125.....1,500
Kostner, nr. Diversey, 30x125.....1,500
Meade, nr. Gunnison, 30x124.....1,250
Moody, nr. Higgins, 30x123.....2,250
Elston and Seeley, nr. Grand, 30x125.....3,000
Schubert, nr. Laramie, 30x125.....1,500
HOMER-LINN REALTY CO.,
64 W. Randolph-st. Randolph 6198.

HARLEM AND GRAND.

150X155.

Ripe immediately for department store, recreation building, or stores and offices. A building constructed on this site would be fully rented at high rents before completion. Price for a short time only $500 a foot.
R. J. C. JOHNSON,
111 W. Washington-st. State 2210.

Real Buys on Division-st.

46 ft. S. E. cor. Springfield.....$9,300
50 ft. S. E. cor. Harding.....$7,500
50 ft. S. E. cor. Hamlin.....$6,500
100 FT. IN 4200 BLOCK.
These are real buys to make money; ripe for bldg. Address P S 310, Tribune.

BUSINESS

corner, 57x125, on Cicero-av. north of Devon-av.; $2,000 will handle; bal. to suit to responsible private party looking for investment property that is located in an active section where reasonably quick returns will be possible. Address P S 343, Tribune.

FULLERTON-AV. BARG.

Cor., 57½x125; adjoining Northwest Corner Fullerton and Austin; all improvements paid except street. Price $135 per foot; half cash. See owner, 1950 N. Cicero-av., 9 a. m. to 12 m.

SEE THIS BARGAIN TODAY

4 lots, 105x125, near North-av. and Central, $3,750; cash $1,800. Phone Albany 8337.

OWNER WILL SACRIFICE

30x125 ft. business lot on Addison-st.; also 65x125 ft. corner, restricted for apartments on North St. Louis-av., Address P G 321, Tribune. Rm. 1118, 77 W. Washington-st.

COR., 107X125

on Cicero-av., near Devon; price only $14,750; cash required $3,700. If interested act quick. Address P G 317, Tribune.

FOR SALE—NORTHWEST CORNER Of Mansfield and Irving Park, 66x125; $360 per ft.; half cash, balance terms. This is choice block for flats, theater, now excavating. Phone Kildare 1489.

FOR SALE $600, TWO BOULEVARD lots overlooking golf club, with sewer, water, sidewalks in and paid for. Will sell one or both. Cash or terms. No brokers. Address H X 404 Tribune.

SACRIFICE HOWARD-AV.

55 ft. cor. west of Crawford. Phone Owner, Juniper 2744.

FOR SALE—135 FEET; STREET AND ALley paved and paid; $70 a foot; will divide; near Crawford and North. Owner, Havenswood 2500.

FOR SALE—120x125 ft. 5700 W. ON BELmont-av. $165 ft.; rea. amt. cash. Reg. Park 1945.

FOR SALE—80 FT. LOT NR. BELMONT-av., for $425; water, elec.; terms, $10 mo. accepted. Address P S 341, Tribune.

FOR SALE—SMALL BLVD. LOTS, ALL improv. paid; also sl. $2,000; cash $1,700. App. 3133 Montrose-ave. Bit. 0411.

FOR SALE—CORNER, N. LAWN AND RAIlroad. 61x125; price $5,000. Owner, HOLLEB, Tel. Juniper 8402.

FOR SALE—50 FT. NEVA-ST., S. OF DIversey; all imp. paid; make offer; leave city May 1. Address P 84, Tribune.

FOR SALE—BY OWNER, 55 BY 125 FT., Grand-av. near Harlem; $225 a foot. Call Mansfield 6704 ST. FRANCIS.

FOR SALE—BY OWNER, 50 BY 125 ON DIversey, near Laramie; price $4,800. Call Van Buren 0229.

FOR SALE — 33X125 ON DAKIN; $85 FT. 3 car lines. 4913 Irving Park.

FOR SALE—HARLEM-AV. CORNER 125x125 nr. Belmont; $9,000. Nevada 3500.

FOR SALE—80 FT. RESIDENCE LOT ON Hutchinson, nr. Long-av. Edgewater 7442.

FOR SALE—CENTRAL, NR. WELLINGTON, 50 ft. at $120. Sunday, 5029 Barry-av.

REAL ESTATE FOR SALE.
VACANT—NORTHWEST SIDE.

OWNERS MUST SACRIFICE.

120 ft., Cicero cor., nr. Diversey.....$230 ft.
125 ft., Belmont, near Lockwood.....$150 ft.
25 ft., Belmont, near Laramie.....$150 ft.
90 ft., Fullerton cor., nr. Central.....$170 ft.
25 ft., Diversey, near Laramie.....$ 80 ft.
30 ft., near Central-Diversey.....$ 33 ft.
100 ft., Fullerton, nr. Cicero-av.....$100 ft.
133 ft., Diversey-av., corner.....$ 79 ft.
These are prices for quick sale.
J. STEVENS & SON,
4752 Fullerton-av., near Cicero-av.

VACANT—WEST SIDE.

FOR SALE—ROOSEVELT ROAD, CORNER OF THROUGH STREET, 52x125; zoned for business and has wonderful speculative possibilities; price only $10,000 and only $2,000 cash required. BALANCE EASY TERMS.

HOME SITES, in restricted location, 35 ft. lots as low at $900 each and only 20% cash required. BRICK ONLY PERMITTED—four years to pay.
CUMMINGS & FOREMAN REAL EST. CORP.
107 Wisconsin-av., Oak Park.
Phones Mansfield 7101, Euclid 499.

FOR SALE—FINE LARGE THREE APARTment lot. Restricted. Close to "L" stations. ONLY $1,350. Take part cash about $350. Address H X 287, Tribune.

FOR SALE—VERY DESIRABLE LOT; BUS line and "L" close; guarded by RESTRICTIONS; $300 down. Price $1,225. Address H X 288, Tribune.

FOR SALE—BIG LOT. RESTRICTED TO 3 apartments; 40 foot front; ONE block to "L"; $1,300. Will sell for $400 down. Address H X 289 Tribune.

FOR SALE—VACANT CORNER, 50x175, N. E. cor. Marshall-blvd. and 21st-st., suitable for oil sta. or apartment bldg.; $16,500.
STORAN, INDUSTRIAL ENGINEER.
10 S. La Salle-st. Main 2661.

FOR SALE—VACANT LOTS, 50X125, KOLmar and Van Buren. Nevada 3069.

REAL ESTATE—MFG. PROPERTY.

FOR SALE—ALL OR PART MANUFACTURing plant, 2½ miles from Loop, consisting of 5 modern sprinklered, heated buildings, with switch track; adapted for both light and heavy manufacturing. Total floor space 434,393 sq. ft., ground 106,282 sq. ft. Attractive price and terms. For details apply A. PRASSEL & CO., Exclusive Agents.
140 S. Dearborn-st. Phone Randolph 0927.

RAVENSWOOD.

Manufacturing district, 4311 Ravenswood-av., modern, light 3 story bldg., about 17,500 sq. ft.; steam heated; elevator; loading platform; stm. L and bus transp.; mtg. $40,000; attractive price for quick sale.
E. E. STULTS REALTY CO.,
Exclusive Agents.
1901 Montrose. Bittersweet 4040.

SOUTH SIDE INDUSTRIAL.

Located on C. & W. I. 125x537 with 400 ft. of rail track. 25 ton Great Northern Crane. 1 story brick bldgs. 90x95; 90x100; and 25x40. Part leased at $150 per mo. Take $55,000 for quick sale. G. R. Parkins.
BAIRD & WARNER INC.
134 S. La Salle-st. Central 1855.

FOR SALE—3016-3020 S. WELLS-ST.—ONE of the best buys in the city for any small manufacturer; well constructed 2 story brick bldg.; 6,000 sq. ft.; steam heated; private lights; good transp.; also brick and frame bldg. in rear, across lot, which brings in $600 a year; price only $16,000; very easy terms.
A. KAMENJARIN & CO.,
2700 Wentworth-av. Victory 1115-7575.

FOR SALE—INDUSTRIAL VACANT.
15,000 to 30,000 sq. ft. on car line, north, suitable for two story bldg.
35,000 sq. ft. and up; fine loc. north.
65,000 or 95,000 sq. ft. on C. & N. W. switch, good distribution center; north.
Will finance bldg. and sell or lease.
ALEX K. WYATT, Industrial Realtor.
10 S. La Salle-st. Main 2661.

75x125 FT. MFG. VACANT.

N. E. cor. Oakley and Wellington-avs., near Clybourn and Western car lines; street paved; permanent sidewalks; lights and sewer; low price. Also 125x170 ft. mfg. vacant, Lake-st., nr. Crawford. L station; sell vacant or would build to suit. Financing also arranged.
MEAD & COE, Excl. Agts., 69 W. Wash.-st.

Clybourn Junct. Mfg. Bldg.

3 sty. pressed brk. heavy construction; permanent light on 4 sides; new steam plant; high cement basement; store fronts; over 10,000 sq. ft. per floor; excellent transp. facilities; pos. May 1st. THE REAL ESTATE CORP., 32 W. Washington. State 3364.

FOR SALE—A NEAR CENTRAL CHICAGO property with railroad facilities and can obtain first mortgage loan to erect factory or warehouse for purchaser. For further particulars see GREENBAUM SONS, 8 S. La Salle-st.

FOR SALE—N. E. COR. 20TH AND WESTern, adjoining L station, 2 story and basement building; 100x131; gas engine plant; freight elevator; light 4 sides; a genuine bargain at $65,000.
HART & WHETSTON, Franklin 1186.

FOR SALE—BLDG., 12,000 FT. PL. AREA, very attractive and modern, with storage space for 1,000 ft. room adj. on cor.; n. e. Grand, nr. Halsted.
CHANDLER & MONTAGUE, Rand. 1828.

FOR SALE—NEW 1 STORY BLDG., 75x125 on Ashland-av., near 21st-sts. Only $7,500 cash required. Possession now.
ALEX K. WYATT, Industrial Realtor.
10 S. La Salle-st. Main 2661.

FOR SALE—5 STY. AND BASEMENT BLDG., 50,400 ft.; 4 sty. and bsmt. bldg., 30,000 ft.; third bldg., 8,400 ft.; all on Lake-st., West Side; C. M. & St. P. ry. Lot 120x189 ft. PAUL C. LOEBER & CO., Pr. Frank. 0757.

FOR SALE—CLOSE TO LOOP; EXCEPTIONAL house bldg., 2 sty. constr., approximately 23,800 sq. ft., have equip't especially suit. for steel and iron work; grade switch; poss. 90 days. Address P S 360, Tribune.

FOR SALE—NEW 12,500 SQ. FT. BLDG., 501 E. Pershing-rd.; lt. mfg., garage, etc.; 100 ft. $7,500 cash req., or will rent. Owner, Brunswick 3847.

FOR SALE—SUBSTANTIAL FACTORY OR warehouse bldg., 42,000 sq. ft., daylight space; heavy floor load; yard space; near car; from B. & O. T. C. $2 sq. ft. Ph. Canal 2900.

FOR SALE—338 FT. ON WILSON, 186 FT. on Avondale; alley side and rear; zoned $10,000; block west of Cicero-av. GEO. G. NEWBURY & CO., 8 S. Dearborn-st.

FOR SALE—OWNER WILL SELL 80 FT. frontage, 125 ft. deep; has building permit for factory bldg. or will build to suit. No side through st. Rand. 3020

FOR SALE—126,000 SQ. FT. CONCRETE and brick factory and loft bldg.; modern factory bldgs.; h. p. boilers; yd. rm. Closing business. Bargain. Poss. of part now. Central 2874.

FOR SALE—BUSINESS PROPERTY, Archer-av. sts., cor. 12,500 sq. ft. Ill. tunnel on Kingsbury-st. Price $75,000. CREMIN & O'CONNOR, Exc. Agents, 105 W. Clark-st. Central 6100.

FOR SALE—NEW LOCATION CHICAGO switch track vac. 200x400 with 10 car capacity, switch; very desir.; N. W. S. loc.; might divide. Address P S 340, Tribune.

FOR SALE—VACANT, 50X125, ZONED FOR manufacturing, near Roosevelt and Kostner. Bargain at $2,000. HART & WHETSTON, Franklin 1186.

FOR SALE—961 MONTANA, 18,000 FT., 3 story and base. modern; exc. loc.; bargain. Forty feet, entire bldg., might be divided.
J. P. STRICKLAND & CO., HARR. 8774.

FOR SALE—BRICK BLDG., 25x125, WITH switch track facilities, nr. Logan-blvd. and Kedzie. $9,500. $2,500 cash. Address O A 149, Tribune.

FOR SALE—N. W. COR. 38TH-ST. AND Homan, 275x313 ft. 38th-st. car line runs on Homan; no switch track; $40 ft. Address N 246, Tribune.

FOR SALE—ON BELT SWITCH, NEW ONE story bldg., 100x260; will carry 1 ton per floor; heat, plt.; light 4 sides; attract. price. HART & WHETSTON, Franklin 1186.

FOR SALE—TRUSTEES' OFFER 500,000 SQ. ft. land and bldgs.; switch tracks at grade; new power plant; best labor dist. Anxious to sell. Address P S 347, Tribune.

Switch Track Prop. Bargain.

90,000 sq. ft., Rosehill spur on C. & N. W. R. R.; 80c sq. ft. Address P M 51, Tribune.

FOR SALE—120,000 SQ. FT. BELT RAIL-way property; can arrange for shipping facilities. 10c a sq. ft. Address P F 68, Tribune.

FOR SALE—2 MILES N. W. MOD. 3 STY. con. factory, nr. team track; 20,000 sq. ft. ft. space; elev. exc. trans. R. A. Teich & Co., Randolph 3434.

FOR SALE—1 STY. MOD. CON. FACTORY, 25,000 sq. ft. W. Side; consid. vacant for exp.; switch; early poss. E. A. Teich & Co., Randolph 3434.

FOR SALE—1518-24 MOORMAN-ST. MOD. 2 sty. bldg., 10,500 sq. ft., bl. plt. PAUL C. LOEBER & CO., Pr. Frank. 0757.

FOR SALE—2,500 SQ. FT., NR. 39TH-WAL-lace; 1 sty. brk. bldg.; oil heated; $2,500. JOHN R. BOWES & CO. Wabash 1216.

FOR SALE—1 STY. NEW FCTY. BLDGS., 25,200, 4,000, 2,300 sq. ft. Lake-st.
JOHN R. BOWES & CO. Wabash 1216.

FOR SALE — FACTORY SITES ON RAILroad switch; low prices to close account. CALLENDER, 8 S. Dearborn. Franklin 4000.

FOR SALE—1 STORY BLDG., 5,500 SQ. FT., on Lake-st.; brk. bldr.; oil heated; steel roof. HART & WHETSTON, Franklin 1186.

FOR SALE—OR LEASE—WEST SIDE 1 STY. brick and steel crane bldg.; 28,000 sq. ft. on track; daylight 4 sides. Central 2874.

FOR SALE—100x400 FT. VACANT; WEST Side, zoned for mfr.; buyer or lessee for quick sale. HART & WHETSTON, Franklin 1186.

FOR SALE—RACINE-AV. CORNER, NEAR Van Buren; 1 sty. light on 3 sides. Address P S 503, Tribune.

FOR SALE—18,000 SQ. FT., 1 STY MILL bldg.; car body level on trk. miles n. CHANDLER & MONTAGUE, Rand. 1828.

FOR SALE—49X125; CAR LINE COR. VAC.; rapid development; bound to increase. J. P. STRICKLAND & CO., HARR. 8774.

FOR SALE—WEST SIDE, 50,000 FT. SPEED mill; track at 2d flr.; h. p. boiler; days, 3 sides; heavy flr. load; flr. elev. Central 2874.

FOR SALE—VACANT; 30C; GROUND flr. 150,000 ft.; 2d flr. 150,000 ft.
J. P. STRICKLAND & CO., HARR. 8774.

FOR SALE—MODERN BLDG., 22,000 SQ. ft.; 2 sty. and bsmt.; 2 car. loc.; Lake-st. CHANDLER & MONTAGUE, Rand. 1828.

FOR SALE OR RENT—S. SIDE MFG. OR switch track prop. Can sell yours, 1st cor. mfg. Goodrich. Ask for Mr. Sullivan.
leave city May 1. Address P 84, Tribune.

FOR SALE—BY OWNER, 55 BY 125 FT., Grand-av. near Harlem; $225 a foot. Call Mansfield 6704 ST. FRANCIS.

FOR SALE—BY OWNER, 50 BY 125 ON DIversey, near Laramie; price $4,800. Call Van Buren 0229.

FOR SALE — 33X125 ON DAKIN; $85 FT. 3 car lines. 4913 Irving Park.

FOR SALE—HARLEM-AV. CORNER 125x125 nr. Belmont; $9,000. Nevada 3500.

FOR SALE—80 FT. RESIDENCE LOT ON Hutchinson, nr. Long-av. Edgewater 7442.

FOR SALE—CENTRAL, NR. WELLINGTON, 50 ft. at $120. Sunday, 5029 Barry-av.

REAL ESTATE—MFG. PROPERTY.

GOING TO SELL
300,000 SQ. FT.

Near-in on Northwest Side, with Chicago, Milwaukee & St. Paul and Chicago Northwestern railroad tracks on property. If you are in need of a manufacturing site location or going to be in need of one, this is your opportunity. We are going to sell this property.

WILLOUGHBY & CO.,
77 W. Washington-st. Central 5050.

1 STORY BRICK
CONCRETE FACTORY BLDG
90x125; light all sides; tarred roof.
4014-22 N. ROCKWELL
Particulars Inquire
PAUL HASSELL, Receiver,
38 S. DEARBORN-ST.

FOR SALE— TO RENT—

TAKEN FOR BANK DEBT.
4 sty. modern mfg. bldg., 106,000 sq. ft. in sections 9,000 and 18,000 sq. ft. Fine light. Heating system. Sprkld. Ins. rate 8c. Rent 45c sq. ft. Will sell for $235,000. Former owner asked $325,000. Very easy terms.
EDWIN J. BOWES JR. & CO.,
111 W. Monroe-st. Rand. 5075.

FOR SALE—
1 story bldg., 2,500 sq. ft.
1 story bldg., 5,000 sq. ft.
1 story bldg., 10,000 sq. ft.; mod.
1 story bldg., 25,000 sq. ft.; addl. vacant.
B. & O. T. C. switch.
3 story, 90,000 sq. ft.; C. J. switch.
1 and 2 story bldg., sprkld., 5,000 sq. ft.; St. Paul switch.
A. M. DEVRY,
38 S. Dearborn. Randolph 7925.

FOR SALE—BARGAIN TO CLOSE ESTATES, nr. Huron and Sedgwick-sts.; 240x100 to 18 ft. alley; facing 3 streets; old 5 sty. bldg. on 100 ft. frontage, not considered of value. Priced to sell at $500 ft.; will divide; fine for mfg., whsing., or wholesaling; will accept very small payment, bal. very easy terms.
EDWIN J. BOWES JR. & CO.,
111 W. Monroe-st. Randolph 5075.

FACTORY BARGAIN.

Must be sold immed., 2 story fireprf. office and factory bldg., 18,000 sq. ft.; suit. for factory, storage, or publishing purpose. South Side: "L" surf., bus trans.; $20,000 cash. Priced cheap.
McKEY & POAGUE,
1463 E. 53d-st. [Murphy] H. P. 8214.

Bargains—Factory Sites.

Healy mfg. dist., 11,000 and 18,000 sq. ft., zoned for C2 use only, 40 cents per ft.
ALBERT J. ANDERSON & CO., Ex. Agts.
4232 W. Fullerton-av. Belmont 0078.

FOR SALE—218 TO 226 W. 25TH-ST., LOT 125x125, with lg. brick church and parish house; $35,000; cash $10,000, bal. to suit.
KOCH & CO.,
2663 S. HALSTED. VICTORY 6696.

FOR SALE—1 STORY 50,000 SQ. FT. BLDG.; fine lt. mfg. plant; to be built to suit; Belt R. R. Can be bought on rental plan. 25c ft., inc. taxes; or will sell land at 20c ft. in unit lots of 1 acre and up.
J. P. STRICKLAND & CO. HARR. 8774.

FOR SALE OR LEASE—NEW BLDG. 1012 Milwaukee-av. 2 sty. and bsmt. 31x140; blk. in front; 6 clear skylights on 2d fl.; fine for retail or mfg.
ALEX FREUND & CO. [Gozder]
29 S. La Salle-st. Randolph 4916.

FOR SALE—NEAR NORTH SIDE VACANT, on switch and water. Very cheap.
EDWIN J. BOWES JR. & CO.,
111 W. Monroe-st. Rand. 5075.

FOR SALE—210,000 SQ. FT.; SPLENDID site for 2 bldgs.; fine loc.; excellent transp.; grade switch now on premises; exc. site and loc. for lumber and material yard. Address P S 359, Tribune.

FOR SALE—100,000 SQ. FT. ON BELT, grade switch; Cicero near Division. H. H. WALKER & CO., 5 N. La Salle-st.

REAL ESTATE—OAK PK., AUSTIN.

FOR SALE—$20,000; DISTINCTIVE ENGlish colonial home, in exclusive Fair Oaks section. Immense living room, large open fireplace; center hall with colonial staircase; cement building; 100x131; sun heating plant; freight elevator; light 4 sides; a genuine bargain at $65,000.
HART & WHETSTON, Franklin 1186.

FOR SALE—BLDG., 12,000 FT. PL. AREA, very attractive and modern, with storage space for 1,000 ft. room adj. on cor.; n. e. Grand, nr. Halsted.
CHANDLER & MONTAGUE, Rand. 1828.

FOR SALE—NEW 1 STORY BLDG., 75x125 on Ashland-av., near 21st-sts. Only $7,500 cash required. Possession now.
ALEX K. WYATT, Industrial Realtor.
10 S. La Salle-st. Main 2661.

FOR SALE—5 STY. AND BASEMENT BLDG., 50,400 ft.; 4 sty. and bsmt. bldg., 30,000 ft.; third bldg., 8,400 ft.; all on Lake-st., West Side; C. M. & St. P. ry. Lot 120x189 ft. PAUL C. LOEBER & CO., Pr. Frank. 0757.

FOR SALE—CLOSE TO LOOP; EXCEPTIONAL house bldg., 2 sty. constr., approximately 23,800 sq. ft., have equip't especially suit. for steel and iron work; grade switch; poss. 90 days. Address P S 360, Tribune.

FOR SALE—NEW 12,500 SQ. FT. BLDG., 501 E. Pershing-rd.; lt. mfg., garage, etc.; 100 ft. $7,500 cash req., or

L ESTATE—SUBURBAN—SOUTH.

mpbell Investment Co.,
95TH AND ROBERT ST.
BEVERLY 3344.
OFFERS

ish Colonial, 6 rooms, wooded lot: Winchester-av. $17,000.
alow; pressed brick, rms., glazed le bath, h. w. ht., on Rodeo; $14,500.
h colonial, 6 rms., 2 car garage, tile h. w. ht.; $25,500.
w 7 rm. colonial home, 3 bedrms., 2 sleeping rch., large living rm., solar Immed. poss. $26,000 $10,000 cash.
rfected residential lot, 50x132. Corner Club. 1320x280. Price $13,000.
NEWTON B. LAUREN & CO.,
Arts Blossmoor, Ill.

AL ESTATE—SUBURBAN—S. W.

SALE—
THE SORT OF HOME
YOU DREAM OF.
ious, sunny rooms, 3 fireplaces, 3 ed porches, 8 rooms in all; modern con- ces in this handsome house set in five of beautifully wooded ground; trivia f running through. Price $30,000.;
JAMES B. ROBERTSON,
set and 82d-av. Parks Park Ill.

SALE—85 ACRES RIPE FOR SUBDI- n, 1,200 ft. on Harlem-av., soon to be ed with 1,400 ft. on 115th-st.; high and Harlem-av. to be paved; parkway ter and a hard road from 83d-st. to this year. B. F. Rolfe, Worth, Ill. WORTH 4-L.

SALE—6 RM. BUNGALOW, FURNACE sun par., gas, water, elec.; lot 60x rear, 184 & Q depot; sacrifice at , $750 cash, or $1,000 cash, incl. inter- riv. party. Address N M 139 Tribune.

SALE—10 RM. HOUSE AND STORN 6 rm. flat, h. w. ht; elec. lt., aries, 1,234d-st. and 60th-av. Palos Park. A. J. SCHMIDT, 1107. 30 N. La Salle, in 1177.

SALE—80 ACRES 181ST-ST. PALOS apply A. J. SCHMIDT, 1107. 30 Salle. Franklin 1177.

SALE—OAK LAWN, ILL., TWO $500 $450 each. Address O 360, Tribune.

L ESTATE—SUBURBAN—NORTH.

DeerfieId.

SALE—20 A., DEERFIELD-RD., ADJ. ivision which will sell on easy terms. Ad- O 505, Tribune.

Evanston.

00 CASH, $150 PER MO.,
INCLUDING ALL INTERESTS
tiful brand new 5 or 6 rm. English home, durably built, of solid natural terials, lavish plaster interior finish- ter heat, tile bath, heated sleeping and sun porch; two blocks from lake and of Sheridan and Ridge. 2 blks. to ed sta. or Kindergarten and schools; $17,500; owner on premises Sunday. Garrison-av., or ph. Sunnyside 4871.

BEAUTIFUL HOME.

6 rms., with breakfast nook, 2 baths, attic, 2 car garage, unusually well ar- and constructed with steel supports, lot. Priced to sell with reasonable Call Mr. Matthews, Sheldrake 2025 or

ARD & WARNER, INC.,
Davis-st. Ard. 1855 or Univ. 9100.

LDERS' OPPORTUNITY.

built 9 room house which can be re- ed to advantage and space enough to two additional houses. Two car ga- property. Address M X 289, Tribune.

UINLAN & TYSON, Inc.,
Exclusive Agents.
1571 Sherman-av., Evanston.
Park 2617. University 2600.

ORTHEAST EVANSTON.

om frame Colonial house with & sun breakfast room, sleeping porch and garage. Hot water heat with oil burn- lendid location. Price $32,000. Call OEN.

IRD & WARNER, INC.,
Davis-st. Ard. 1855 or Univ. 9100.

EW BRICK COLONIAL.

ms., large liv. rm., fireplace, sun par- m. rm. breakfast nook, 4 bedrms. 2 ood fir. plan. Garage. Lot 82x130 cation. Sightly value. Call 9 to 10 a. m. or y p. m. University 4258 or week days

IRD & WARNER, INC.,
Davis-st. Ard. 1855 or Univ. 9100.

18 FLAT BUILDING.

ted in South Evanston; contains 3 apts rms., 9 of 6 rms. and 6 of 5 rms.; 3 baths in one bath. Total present rental $18; annually; near railroad, elevated, and e line planned; will finance with P. R. Melanston, Wilmette 2509. Sun. BAIRD & WARNER, 0 N. Michigan-av. Superior 1855.

im. House at a Bargain.

brick American colonial home: 4 bed- s, 2 baths, sun parlor, white enamel h, w. ht., well insulated; cement; school in neighborhood; safe for chil- priced very low for immediate sale at 00; terms. Open Sunday. 2208 Ben- ave. Call

S. CUNNINGHAM, Dearborn 7151.

RIDGE-AV.

omobile row, 143 ft., 2 frontages, Ridge- Railroad-av.; commercial zone; price 00; cash. See or call Will J. Hahn.

OHN F. HAHN, INC.,
EXCLUSIVE AGENTS.
1619 Sherman-av., Evanston.
Park 5116. University 2382.

NEW 12 APT. BLDG.

W. cor. Maple and Greenleaf-ave.; h yellow brick design; oil burners; 4 rms., 2 baths, with closet; tile ensamel and walnut finish; tile bath; rans. Bargain; terms or trade. Rep- sible builder. Owner, 10060 State- bldg. Dearborn 2860. University 8280.

ATTENTION.

brick colonials. Charming home overl r Community Golf Club. A snap al Call 2 to 5. Sherwin Univ. 2100, o

AIRD & WARNER, INC.,
Davis-st. Ard. 1855 or Univ. 9100.

COLONIAL.

looking the lake: 10 rms., 3 baths; tonight's fine home. For information r Purcell.

AIRD & WARNER, INC.,
Davis-st. Ard. 1855 or Univ. 9100.

VESTORS, ATTENTION.

will sac. Lincolnwood-dr. corner 7 rm. school and trans.; act quick. ELDFIELD, Shel. 2756 Sunday; Shel. after Sunday.

ACTIVE MODERN REAL on corner, 100x200 ft. Price below

WIN J. BOWES JR. & CO.,
W. Monroe-st. Rand. 5075.

nston Bargain.

tiful home in best residential section nston. Large lot. Long living room; e. Will make very convenient terms t party. Address M X 289, Tribune.

5% ON INVESTMENT.

apt. in Sunnyridge-blvd., Evanston; 4 co-op.; mo. assmt. $39; can have gar. and w., $6.50 mo. 813 Ridge-av., 2d

SALE—HIGH GRADE 2 APT. 2-4 s, 2 garages, sun parlors, large lot; Ridge-av.; a real home; $10,000 cash ed. L. MATHER & CO., 6 E. Os- t. Phone Superior 0904.

MUST SELL AT ONCE.

6 rm. hse., $1,000 cash. Price $12,000, ms. ex. lav. on first, firepl., shower, , light rms. Lot 50x250. Nr. sim. and ranges. Call COOPER, Univ. 8081.

SALE—2205 LINCOLNWOOD-DRIVE; 6 room Colonial house, hot water heat, veniences; $16,500; $2,000 down, $123 month, which includes int. Also 2204 view-av. Open 2-5 P. M. today. Phone 5816 week days.

SALE—2 APT. H. W. HT. 4-7 FT. ntage. Zoned commercial or bulk. to sell quick; price $15,500. E. STULTS REALTY CO. W. Railroad-av. Univ. 8080.

OPEN TODAY.

thwest corner Wesley and Grant-st., ho. beautiful 2 bedroom, extra large fine bks. to L.; nr. lake; price $20,000; Week days phone Greenleaf 1373.

SALE—MY HOME IN EVANSTON d sold; am leaving city; any rea- offer will be accepted; near schools, and transportation. Call me, Edge- 6229.

SALE—BEST APT. CORNERS. ASH- cor. Mulford. 100x171; Florence-av., ilford 100x171; low price; special $25,000. WILLIAM A. BOND & CO., 25 arborn-st.

SALE—NEW 6 RM. BRK. COL., 3 B. tile bath, open firepl., wooded lot; ment may select decorations and fix- $4,000 cash; bal. like rent. Call GOSS. 8581.

SALE—NR. COR. SHERIDAN-RD. AND idan-rd. (Ridge-av. 2977-2214 ft. in N. anston; can be divided into 2 lots of 100x214 ft. each. Call LAKE 1533 -av., Rogers Park 8180.

EVANSTON COLONIAL.

. 6 rm.; cor. lot; ... lav.; oil gar.; $6,000 cash. Own. 800 Ridge-av. SALE—6 RM. BRICK HOUSE; H. W. 60x136; good location. Price $20,500; 00 cash. PAUL SCHROEDER & CO., Central-st. University 8564.

SALE—NEW 2 APT. ENG. BST. 6 LG. 2 bths.; near L; sac. at $11,750. Call ... 3867, Tribune, and 6-8 P. M. today. gs. $41,000. Cash $16,500. Uni.4147M.

SALE—WILL SACRIFICE BEAUT. ed lot on Hull-st. If sold before March Sheldrake 0968.

SALE—MY 7 RM. KELLASTONE MOD- house, nicely wooded lot, 50x185; ex- 1731 Jenkins-st.

SALE—BEAUTIFUL BRICK 6 R. RES- ce; best trans., North Evanston; price 1317 Livingston-st.

SALE—HOMES ON N. SHORE, NEA- LER. 522 Davis-st. University 0360.

Evanston.

Evanston Residence

Circumstances enable us to offer one of the finest homes in Evanston for sale, at considerably less than replacement cost. This beautiful home is built entirely of stone, and has a slate roof.

There are 12 luxurious rooms and 4 baths. First floor has a music room, living room, dining room, solarium and servants' quarters. There is a 2 car stone garage with 3 fine rooms and bath on the second floor. The location, 1101 Forest-av., 2 blocks from the lake, is ideal. It is seldom that one has the opportunity of purchasing a home such as this. This residence may be inspected only by appointment with

W. L. DORMAND & CO.,
603 Davis-st., Evanston. University 4383.

APARTMENT SITE.

Splendid site for 18 apt. bldg. in excellent rooming section in Evanston. Building built on this site will correspond with L shaped flat already erected, so that all apartments will have southern exposure on 40 ft. court. Owner will take back part second mortgage subject to building loan.

QUINLAN & TYSON, INC.,
Exclusive Agents.
1571 Sherman-av., Evanston.
Rogers Park 2617. University 2600.

2043 SHERMAN-AV.

14 rm. house, 2 baths, h. w. ht., 2 car gar., 50x110; apt. zone corner; income from rooms rented $275 per mo. Price $22,000; cash req., $6,000 to $7,000. See or call Will Hahn.

JOHN F. HAHN, INC.,
EXCLUSIVE AGENTS.
1619 Sherman-av., Evanston.
Rogers Park 5116. University 2382.

FOR SALE—AN APARTMENT BUILDING purchase attractive from all angles—a new building—splendidly built—well located on corner of a beautiful residential street, near Evanston's best transportation and shopping zones. Every apartment rented. About $10,000 cash needed. Building is well financed and will show remarkable return. Address P S 470, Tribune.

BRICK 8 FLAT.

Large lot, nice loc.; income $4,000 yr.; price $20,000.

JOHN F. HAHN, INC.,
1619 Sherman-av., Evanston.
Rogers Park 5116. University 2382.

HOME WITH INCOME.

Choicest section. 1 blk. univ. campus, corner, 10 rms., 2 baths, h. w. heat; until rental house needed will offer cheap with nice home and yielded besides $3,000 yearly from rental rms.; will sell at sacrifice price for quick action; terms reasonable terms. Lewis. Phone University 5582.

FOR SALE — APARTMENT VACANT. A 1681121-A Tribune. Suitable for schools, trans. and stores; all imp. in; owner has authorized us to sell for only $1500 per ft. front. We have a fine list from which to select your home. Let us serve you.

PAYNE REALTY COMPANY.
1509 Sherman-av., Evanston. Greenleaf 200.

FOR SALE—NEW 6 RM. BRICK, NEW bldg. cor. Central-st. at Eastwood. 3-5, 18-4, 3-38, with kitchenettes; two-car garage; rental value $125 each; total $160,000. 6% due 1930; price $215,000; terms $70,000 cash, balance 2d or trade. For cash, call

WM. A. BOND & CO., 25 N. Dearborn-st. Exclusive agts.

Evanston Home Bargain.

Very fine brick residence on large lot, in choice residential section; 7 large, light rooms; steam, oil burner; 2 car garage; close to steam and L. Phone now, LEHMAN, Rogers Park 0231.

FOR SALE—PRETTILY WOODED COR. LOT, E. Sheridan, 50x150. Price only $5,500.

JOHN F. HAHN, INC.,
1619 Sherman-av. Evanston.
Rogers Park 5116. University 2382.

FOR SALE — CHOICE RESIDENCES, ALL sizes and prices in select sections of Evanston. Inquire ELSIE GRIFFIN, 1243 Chicago-av., or phone University 3045.

FOR SALE—BEAUTIFUL NEW COLONIAL home, cor. lot 75x150 ft., $11,000 cash bal- ance; quick sale. Add. ... A 321, Tribune.

Glencoe.

ON A RAVINE

and large wooded corner lot; 8 room home with 3 baths, 2 sun porches, breakfast porch. Can be had for slightly more than the land value.

McGUIRE & ORR,
Offices, Glencoe and Chicago.

NEAR THE LAKE.

On Hawthorne-av., lot 90x220, south front, a 9 room house, 3 baths. Priced right for quick sale. Offered exclusively by

McGUIRE & ORR,
Offices, Glencoe and Chicago.

FOR SALE—8 RM. ENGLISH COLONIAL home, 2 baths; lot 50x190; 2 car garage; beautifully shrubbed; exceptionally good buy, $2,000 buys my equity.

800 TERRON-AV. GLENCOE 804.

Opposite 8th Green, Skokie.

Superb western view, 8 r., 3 pchs. Remarkable living room; oil heat. Special price, 30 days. Glen. 83.

FOR SALE—EAST, 6 RM. RESIDENCE BRK. on tile; opens up impressively; oil burner, newly decorated; $20,500.

JAMES B. ROBERTSON,
1619 Sherman-av., Evanston.
Rogers Park 5116. University 2382.

FOR SALE—AN APARTMENT BUILDING purchase attractive from all angles—a new building—splendidly built—well located on corner of a beautiful residential street, near Evanston's best transportation and shopping zones. Every apartment rented. About $10,000 cash needed. Building is well financed and will show remarkable return. Address P S 470, Tribune.

BRAND NEW BRICK.

9 charming rooms, 3 baths, h. w. ht. sun and sl. pchs., brkfst. nook, rear stairway, butler's pantry; delightful billiard room; oak hrd. gar. attached; choicest east exc.; wonderful lot; $42,000, terms.

HERNSEE & KROLL, owners, agts.
421 Fourth-st., Wilmette. Phone 2760.
720 Elm-st., Winnetka. Phone 254.

FOR SALE—NEW 10 ROOM BRICK HOME on Abingdon, just west of Sheridan-rd.; h. w. ht., 3 baths, breakfast and sleeping pchs., billiard room, superior construction. Buy now and decorate to suit. Open 2-5 p. m. for inspection, or see HILL & STONE, 404 Linden-av., Wilmette.

FOR SALE — 3 BLOCKS FROM LAKE IN KENILWORTH; Colonial home with unusually pleasant interior arrangement; 10 room; 6 bedrooms, 3 baths, h. w. heat with oil burner; 2 car garage; beautifully landscaped by nature; lot. Price $30,000.

McGUIRE & ORR,
Kenilworth 227. 122 Sheridan-rd.

FOR SALE—BEAUTIFUL LOT IN KENILworth, $3,500; cash or terms. Call Owner, Belmont 2629.

Lake Bluff.

LAKE BLUFF
CORNER LOT,
SOUTHEAST EXPOSURE.

East of Sheridan-rd., three minutes' walk from the Northwestern and North Shore stations and two blocks from the lake.

This beautiful natural wooded home site, and the last corner available, within two blocks of schoolhouse, stores, and churches, an exceptionally good buy.

As an investment cannot be equaled. If you desire to build a home, will finance your home, requiring only 10% cash of the cost of the building of same, and the balance can be paid at the rate of 1% a month, interest 6% on unpaid balance.

Little cash required to purchase this corner, balance to be carried on terms to suit to responsible parties, which will not interfere with the immediate building of your home.

For full particulars address
ERNEST MAYER,
LAKE FOREST, ILL.

LAKE BLUFF.
50X160.

One and One-half Blocks from lake with virgin timber.

Only $450 cash required, balance to suit your convenience. This homesite east of the North Shore and Northwestern station, three minutes' walk, one and one-half blocks from the lake. One of the best buys on the North Shore. If you desire to build will finance your home for 10% of the building cost, balance to be paid at rate of 1% a month until paid for. As an investment it cannot be equaled.

Full particulars, ERNEST MAYER, Lake Forest, Ill.

FOR SALE—TERRACE AT LAKE BLUFF, lot 100x130, restr.; 2 blks. C. & N. W. Shore El., N. S. ext., nr. Knollwood Golf club; equity sac. Ph. morning.

FOR SALE—HOMES, $10,000 AND UP. FOR $3,000 cash will handle. See Talbot & Safford, Lake Bluff, Ill.

FOR SALE — BEAUTIFUL LOT IN INSP. ... ext.-av. Ill. 483.

FOR SALE—55 FT. LOT, PVD. ST. PAID. $80 ft.; nr. sta.; trns. Address N 524, Tribune.

Highland Park.

FOR SALE.

THREE ATTRACTIVE HOMES,
5 and 6 rooms, on large lots, in restricted, growing section that has great profit making future. These homes are modern in every respect and will be a delight to any woman. They were built to establish the character and value of the adjoining lots and for this reason I can offer them at unheard of terms for buying now. Price $11,500 to $12,500; $1,000 cash, balance easy monthly payments. PHONE HIGHLAND PARK 210 or MAIN 3933.

MODEL HOME

For Sale—Built for exhibition purposes; on beautiful grounds overlooking golf course. This home has every modern convenience and will satisfy the most discriminating buyer; 6 extra large rooms with garage attached; electrically equipped; every feature known to modern home building has been included; very liberal terms can be arranged; will sell this home and 75x150 ft. lot at a real bargain; also have another home that will sacrifice. For particulars call Highland Park 2353.

FOR SALE—HIGHLAND PARK'S CHOICEST property. ROSLYN CIRCLE—Private road subdivision 2 blks. n. w. of Moraine road, surrounded by wonderful ravine; lots of big trees; near lake.

New stucco hse.; 7 lge. rms.; 2 bths., spacious halls; bit. in gar.; big pch. on ravine. Quality built; on edge of ravine

Dutch col. br., 6 very fine rms.; 2 bths., gar.; artistic common brick and stone cottage type; built in gar.; 6 rms and bath.

Several choice pieces of ravine vacant.

H. S. JOHNSTON & SON, 35 E. Dearborn-st. Cent. 8055. Sat. and Sun. H. P. 770.

FOR SALE—8 NEW BUNGALOWS, WELL built, attractive; c. z. terms; $10,000 to $13,000; 7 NEW 5 and 6 rm., modern, $12,000 to $19,000; 3 NEW brick and stucco, up to the minute, $23,000 to $26,000; new brick colonial, 7 rms., 2 bath, sleep. porch, garage; a bargain at $27,500; 5 lovely 9 rm. old brick, best section H. P., near lake, 150 ft. lot, $45,000.

F. B. Williams, Highland Park. Phone 2360.

FOR SALE—12½ ACRES, OVERLOOKING the Skokie Valley, surrounded by fine homes and golf courses; close to transportation and every modern convenience; never been on the market before. Let us show it to you.

QUINLAN & TYSON, INC.,
Prouty Bldg., Winnetka. Winnetka 2199.

FOR SALE—COUNTRY PL., 6 ACRES, FACing Golf Club; 9-10 mile from Sta.; modern white clapboard house, bit. 8 yrs.; 12 rooms, 5 baths, sl. pch., sun por. [30x18], tile fl., liv. rm. 20x35; gardener's cottage, 5 rms. and bath; 2 car garage; 3 chickens' hs.; large flower and veg. garden; entire place in perfect condition. The J. L. FLOYD CO., 35 N. Dearborn.

MOSELEY RIDGE.

Reserved for
FINE HOMES
ON LARGE HOME SITES.
Values conservative.
MURRAY & TERRY,
Highland Park Office.

FOR SALE—HIGHLAND PARK BUILDERS attention. About 1,500 feet in South Highland Park on Sheridan-rd. and adj. street. Excellent location. Special price to buyer of all, or might sell in 100 ft. lots. Address P G 365, Tribune.

Hubbard Woods.

FOR SALE—BY OWNER, BEAUT. COL. RES. in Hubbard Woods, 2 blks. from sta., con. to stores and schools; large wooded lot; garage, house modern; hardwood; hot water heat; large living room; real fireplace; master chamber; 6 rms., sun and sleeping pchs.; attrifice, terms; worth $18,000; for immediate sale $16,500. Address M 507, Tribune.

FOR SALE—COUNTRY ESTATE OF GREAT charm; 2¾ acres under wonderful cultivation; gardens, conservatories, etc.; house on large lines, 14 rooms, 9 bedrooms, 5 baths; garage for 4 cars, with apt.; gardener's cottage, 5 rooms. The J. L. FLOYD CO., 35 N. Dearborn.

FOR SALE—WHITE COL., JUST FINISHED. 6 rms nr. sch. and Golf Club; 3 bedrms., mod.; $18,500.

E. P. MAYNARD & CO., Excl. Agts.
8 S. Dearborn-st. and Hubbard Woods.

FOR SALE—6 RM. SUN PAR., SLEEP. porch, 2 baths, colonial home, summer house, in Hubbard Woods, 2 blocks w. main station; well financed; need $9,000 cash; pr. $23,000. Owner, Address P G 554, Tribune.

Kenilworth.

FOR SALE—BRAND NEW RESIDENCE OF charming architectural beauty 9 very large rooms, 3 baths, attached 2 car garage, covered tea terrace, ballroom, breakfast nook, service hall, extra lavatory, butler's pantry, stunning reception hall. Hand made wrought iron stair rail and window grilles; handmade colored tile baths with built in fittings to match; rubber tile kitchen and pantry floors and all convenient; huge closets; efficient plumbing fixtures. In short, everything money can buy to create a perfectly appointed home of superb quality. Price $45,000. Terms, $15,000 cash, bal. to suit. Phone Kenilworth 3549.

BRAND NEW BRICK.

9 charming rooms, 3 baths, h. w. ht. sun and sl. pchs., brkfst. nook, rear stairway, butler's pantry; delightful billiard room; oak hrd. gar. attached; choicest east exc.; wonderful lot; $42,000, terms.

HERNSEE & KROLL, owners, agts.
421 Fourth-st., Wilmette. Phone 2760.
720 Elm-st., Winnetka. Phone 254.

FOR SALE—NEW 10 ROOM BRICK HOME on Abingdon, just west of Sheridan-rd.; h. w. ht., 3 baths, breakfast and sleeping pchs., billiard room, superior construction. Buy now and decorate to suit. Open 2-5 p. m. for inspection, or see HILL & STONE, 404 Linden-av., Wilmette.

FOR SALE — 3 BLOCKS FROM LAKE IN KENILWORTH; Colonial home with unusually pleasant interior arrangement; 10 room; 6 bedrooms, 3 baths, h. w. heat with oil burner; 2 car garage; beautifully landscaped by nature; lot. Price $30,000.

McGUIRE & ORR,
Kenilworth 227. 122 Sheridan-rd.

FOR SALE—BEAUTIFUL LOT IN KENILworth, $3,500; cash or terms. Call Owner, Belmont 2629.

Lake Bluff.

LAKE BLUFF
CORNER LOT,
SOUTHEAST EXPOSURE.

East of Sheridan-rd., three minutes' walk from the Northwestern and North Shore stations and two blocks from the lake.

This beautiful natural wooded home site, and the last corner available, within two blocks of schoolhouse, stores, and churches, an exceptionally good buy.

As an investment cannot be equaled. If you desire to build a home, will finance your home, requiring only 10% cash of the cost of the building of same, and the balance can be paid at the rate of 1% a month, interest 6% on unpaid balance.

Little cash required to purchase this corner, balance to be carried on terms to suit to responsible parties, which will not interfere with the immediate building of your home.

For full particulars address
ERNEST MAYER,
LAKE FOREST, ILL.

LAKE BLUFF.
50X160.

One and One-half Blocks from lake with virgin timber.

Only $450 cash required, balance to suit your convenience. This homesite east of the North Shore and Northwestern station, three minutes' walk, one and one-half blocks from the lake. One of the best buys on the North Shore. If you desire to build will finance your home for 10% of the building cost, balance to be paid at rate of 1% a month until paid for. As an investment it cannot be equaled.

Full particulars, ERNEST MAYER, Lake Forest, Ill.

Lake Forest.

Beautiful Country Estate
ON TELEGRAPH-RD., LAKE FOREST.

20 acres; modern residence of handsome architectural design, situated on a high point approached by a winding driveway through a grove of native timber; contains 18 rooms; 6 tile bathrooms, sun porches, costly interior finish and decorations. Exquisitely and completely furnished. Garage with chauffeur's quarters. Spacious lawns, gardens, small lake. Strictly all the year round place. Price $125,000, including personal. Less than actual reproduction cost of improvements.

W. K. YOUNG & BRO.,
140 S. Dearborn-st.
Exclusive Agents.

I AM COMPELLED TO DISPOSE OF TWO CHOICE WOODED LOTS IN LAKE FOREST, 1¼ BLOCKS FROM LAKE, 1 BLOCK FROM TRANS. READY TO BUILD ON. JOHN LESLIE, 624 N. KEDZIE-AV. KEDZIE 8537.

FOR SALE—LOT 100X240 ON SHERIDAN-rd. between Spruce and Racine Park, $50 ft. Apply to owner. Cash or terms. John Stuchlik, 3859 W. 26th-st.

Libertyville.

INVESTORS.

Wonderful opportunities for quick profit in Libertyville; wholesale blocks as low as $10 per ft. Business lots in 100 ft. units $100 per ft. Send for illustrated folder on beautiful Copeland Manor.

E. L. DALL, 11 S. La Salle-st. State 5860.
SELLERS & PETERSEN, Libertyville 451.

FOR SALE—LIBERTYVILLE, 50 FT. BUS. lot; $4,000 cash. Address M 553, Tribune.

Ravinia.

YOU WHO WISH TO
BUY OR BUILD
A PERMANENT HOME,
WHY NOT COME INTO A NEW
PROTECTED COMMUNITY!

BRAESIDE

Soon there will be no choice North Shore Property available for purchase. Here at BRAESIDE is a new community, developed of high character, overlooking the beautiful Skokie Valley and a short distance from the lake. Its development as a unit, with curving paved drives, artistic street lighting, have created an atmosphere that makes BRAESIDE unique. Its rigid restrictions protect its homes for all time to come. The homesites are all of generous size, with a scale of prices commensurate with location.

A careful inspection of the plans already built and for sale will disclose thoughtful design and superior construction. We can build to your ideas if you so desire, or we have a better home than you can build for you ready for occupancy.

We invite you to BRAESIDE. Drive Green Bay-road to County Line-road.

GEORGE C. HIELD & CO.,
77 W. Washington, Chicago.

SPANISH STUCCO.

An artistically decorated home that is "different." Six large rooms, two tiled baths, breakfast nook, attached garage, upstairs porch; a background that will lend itself to original furnishings; assistance in interior decorating will be given without charge to purchaser; lot 65x100 ft. in new, highly restricted community of BRAESIDE.

GEORGE C. HIELD & CO.,
77 W. Washington,
Chicago.

FOR SALE—387 OAKLAND-DR., NEW ENG. type 6 rms. and g. p. mod. stucco res., h. w. ht.; wal. trim, f. p., lge. wooded lot, elec. and gas; terms; $14,500 for quick sale; $2,000 cash; on prem. Sun. Call Vincennes 1288.

Beau. Ravinia Home Site.

55x150, e. of Northwestern R. R.; 5 min. to Braeside station; $4,500. For further information address O A 55, Tribune.

FOR SALE—BEAU. LOT, 50x207 — LESS than 500 ft. lake. Owner, Sunny. 0589.

Wilmette.

Unusual East Side Barg.

4 bright, airy bedrms.; h. w. ht.; oak firs.; mahog. trim; lrg. basn.; fr. finish; exc. schools and churches; 3 blks. C. & N. W. sta.; $13,000; terms.

H. COLEMAN BURROUGHS,
1157 Wilmette-av. Ph. Wilmette 640.

CHESTNUT-ST. NO. 1.

Prac. new 8 rm. brk. Colonial home; 3 baths, slate roof, 2 car gar. to match; loc. unsurpassed; lot 75x290; beaut. landscaped; genuine opportunity at $24,000. Terms.

CAROLL & SMITH,
419 4th-st. End of L. Wilmette 500.

$16,000 VALUE, $13,500.

In heart of E. Side; unbelievable barg.; good 7 rm. stucco home; H. W. Ht.; good cond; some one will get it today. Bring your check book; splendid terms.

KROLL & SMITH,
419 4th-st., End of L. Wilmette 500.

FOR SALE—7 ROOMS, 2-BATHS; LOT 50X185; ½ blk. west Sheridan-rd.; hot water heat.

EDWIN J. BOWES JR. & CO.,
111 W. Monroe-st. Randolph 5075.

BEAUTIFUL HOME.

Extreme N. E. sec., nr. lake and Sheridan-rd., 8 rm. brk. and stucco hse.; h. w. ht.; 2 baths, sun. porch; tile, ht.; for 2 fam.; sep. por.; beaut. landsc. lot; real barg. at $32,500. Call Wilmette 3450.

1510 HIGHLAND-AV.

Beautiful 6 room English home, located in attractive section of Wilmette, 4 blks. from transportation. Open inspection today.

DORMAND & CO.,
605 Davis-st., Evanston. University 4383.

FOR SALE—OUR WELL BUILT BRK. ENGlish type house, 5 slp. rms. on 2d flr., maid's room, fine fin. throughout, plan with oversized liv. and din. rms.; house in splendid cond.; grounds 50x224; garage; a real value; only 3-5, 615 Laurel-av., or ph. Wilmette 2778.

A REAL BUY AT $27,000.

Exceptional oil heated, mod. stucco home; 5 bedrooms, 2 baths, slpg. porch, garage; lot 75x176; choicest n. e. section. No brokers. Owner, Wilmette 3619.

5 Bed Rooms, 2 Baths.

Attrac. 8 rm. home, nr. lake and L; h. w. ht., gar., $17,500; terms.

CAROLL & SMITH,
419 4th-st., end of L. Wilmette 500.

NEW BRICK COLONIAL.

6 r., h. w. ht., sun parlor, brkfst. nook, brk. gar., tile bath and lav., wooded lot, east side, four chance, $20,000. WILMETTE REALTY CO., 513 4th-st., end of L. Ph. Wilm. 1304.

FOR SALE—$3,000 CASH, BAL. LIKE rent, buys 7 rm. new colonial home, h. w. ht., tile roof, full tile baths, extra lav., 2 car gar. Lot 50x194; 2 blks. to L; pr. $23,000.

KROLL & SMITH,
419 4th-st. End of L. Wilmette 500.

FOR SALE—CENTRAL EAST LOC., IDEAL 7 rm. home in perfect condition; lge. liv. rm., 2 glazed pchs., wooded, 50 ft. lot; garage; $17,000.

EDDINGTON & ALLEN, INC.,
End "L," 410 Linden. Ph. Wilmette 407-408.

FOR SALE—411 LAKE-AV., MODERN 8 RM. home with fine view of the lake; 2½ bths., 2 bedrms., 2 baths, 85 ft. lot; 2 car garage. Nonresident owner must sell. Open Sunday for inspection, or see HILL & STONE, 404 Linden-av., Wilmette.

FOR SALE—IN BEST N. E. SEC., 7 RM. colonial house, 4 fine slp. rms., solid tile bath and tile kitchen; lge. rm. canvased; h. w. ht., oil burner. Fireplace; mah. and w. trim; choice loc.; $12,800; terms.

E. STULTS REALTY CO.,
424 Linden-av., end of L. Wilmette 3450.

NORTHEAST WILMETTE.

10 rm. house, beautiful wooded lot, 85x182; hot water heat with oil burner; steel construction; canvased walls; 2 car garage; price $36,500.

QUINLAN & TYSON, INC.,
746 Elm-st., Winnetka. Winnetka 2199.

FOR SALE—1416 ISABELLA-ST. 6 ROOM stucco home, oil burner, 2 car garage, porch; h. w. h.; 50x176 foot wooded lot; must sell at once; $14,500. Submit your offer. HILL & STONE, 404 Linden-av., Wilmette.

FOR SALE-EXCLUSIVE 50X160 SO. FRONT lot, 1 blk. Sheridan; 3 blks L. Keyst 1100.

Winnetka.

Winnetka Brick Colonials.

5 charming bedrooms, immense sun rooms, spacious liv. and din. rms. and commodious kitchen; butler's pantry, h. w. ht., beautiful wooded lot in choicest east sec.; 2 car gar.; gutters, downspouts, decks, etc., all copper; all cel. mst. lathed, all walls and cel. painted; steel constr.; a house not built for sale—a house built to last. $35,000.

7 distinctive homes, h. w. ht., 2 car garage; near lake, transp.; grammar and high schools; beau. wooded lot with houses on either side; be enough to say sun. constr. and material. $23,000. Heinsen & Kroll, Owner's Excl. Agts., 720 Elm-st., Winnetka. Phone Winn. 254.

ENGLISH HOME.

7 rooms, 2 baths, new house completely decorated, East Side location, very convenient for schools, transportation and shopping; attractive system; automatic water supply; heated garage attached; extra lavatory on first floor; large recreation room in basement.

QUINLAN & TYSON, INC.,
746 Elm-st., Winnetka. Winnetka 2199.

FOR SALE—NEW HOME; BRK. CONSTRUCtion; tile roof; 7 rms., 2 baths, 2 porches; attached garage; remarkable value; terms. Price $23,500.

McGUIRE & ORR,
66 W. Washington-st., Chicago
Winnetka Office, 541 Lincoln-ave.

FOR SALE—BRAND NEW 6 RM. HOME, 3 bedrms., 2 bathrms.; attached and heated garage; Frigidaire ice box, gas stove, real log firepl.; close to transp. and schools; in best wooded section; an exceptional bargain at $25,000.

HILL & WHEELER, INC.,
736 Elm-st., Phone Winnetka 142.

A CHARMING HOME.

A perfect type of New England Colonial, built for owner by well known architect; 10 rms., 3 baths, bookrm., white enamel trim, etc.; lot 100x150; must buy at $42,500.

FRED'K B. THOMAS, Sole Agents.
Winnetka and Chicago Offices.

WILL SACRIFICE

8 rm. stucco at 519 Elder Lane that owner will dispose of at a barg.; 6 rms., bath, extra lav., porch, bookrm., white enamel trim, etc.; lot 100x165; 3 blks. to sta. and school. Open for inspection.

E. E. STULTS REALTY CO.,
460 Winnetka-av., Winnetka 1800.

LESS THAN $100 PER FOOT.

Sheridan-rd. lot; a rare bargain in a fine large lot; proper restrictions; an excellent buy.

McGUIRE & ORR,
Offices—Chicago and Winnetka.

FOR SALE—WINNETKA, 9 R. BEAUTIFUL white colonial, has 3 yrs.; 2 mod. liv. rm., master bed r., 1 tile bth., ex. l. and l. on 1st.; h. w. ht.; garage; trees; lot 97x175; real bargain, $16,500. Parnell, Win. 490. WHITESIDE & WENTWORTH, 8 S. Dearborn.

FOR SALE — UNUSUALLY ATTR. ENG. home, stucco, lge. exterior, 5 b. rms., 3 baths, slpg. pch., brk. nook, lge. open pch.; 2 car att. gar.; oil heater; lot wooded. 185x175; price $18,000.

E. E. STULTS REALTY CO.,
460 Winnetka-av. Winn. 1800.

FOR SALE—MOVING EAST, MUST SELL my brick home, large heated sun porch, 3 bedrms., bath, heated sleeping porch, on 2d; bedrm., bath, on 1st; large lot; garage; wooded; asking $28,000. Address P G 466, Tribune.

FOR SALE—WINNETKA SPECIALS: COMplete list homes and vacant, incl. several especially good values.

BRADSTREET & CO.,
Headquarters Winnetka Real Estate,
788 Elm-st. Phone 162.

FOR SALE—N. E. WINNETKA, 6 RM. BRK. col., lge. liv. rm., sunrm., at pch., h. w. ht., 2 baths on 2d; garage with side drive; $23,500.

EDDINGTON & ALLEN, INC.,
End L. at 410 Linden. Ph. Wilmette 407-408.

FOR SALE—5 ROOM BRICK BUNGALOW, sun room, open porch, tile bath, attic, h. w. ht., hdwd. floors, attached garage, birch trim, and 75x150, 2 blocks from schools, trans. and Sheridan-rd. 869-B. 85 Abbotsford-rd., or phone Ken. 869-B.

FOR SALE—SEVERAL CHOICE HOMES. 7 r. brick, 64x157 ft., h. w. ht....$18,000
7 r. stucco, 50x150 ft., h. w. ht....$20,000
8 r. brick, 75x150 ft., English des....$38,500
All are east of railroad; fine loc.
MURRAY & TERRY, 40 N. Dearborn.

ATTRACTIVE

new 7 rm. hse.; nr. sd. trans., school; wooded lot; 2 bths.; garage; also unique 5 rm. hse.; lge. living rm.; see to appreciate. Ind. 933 Tower-rd. Ph. Winnetka 1304.

FOR SALE—N. E. WINNETKA, 50X165 AT $150 per ft.; Forest-av., 50x132 at $125 per ft.; Winnetka Manor, 50x187, at $50 ft.

E. E. STULTS REALTY CO.,
460 Winnetka-av. Winn. 1800.

FOR SALE—THE CHOICEST BLDG. SITES in Winnetka are in "Skokie View," north of Pine and west of Rosewood; only a few left; restrictions.

F

REAL ESTATE—SUBURBAN—WEST.

Riverside.

8 RM. BRICK BUNGALOW.

5 large rooms and full tile bath on first floor, 3 chambers with extra toilet and lavatory on 2d floor; side entrance, side drive, two car garage, h. w. heat, natural fireplace, sun parlor, sleeping porch; lot 50x190; near schools and transportation. A bargain at $16,500. Requires $3,000 cash. The only one in Riverside.

T. A. HOLM & CO.,
947 Garfield-st. Austin 8735. Euclid 905.
Opp. Home-av. Sta., Garfield Pk. L.

$600 DOWN

buys 5 room stucco bungalow in Riverside; lot 50x157; near school, railroad and street car; owner must sacrifice for $7,200; easy monthly payments.

$10,500

for 6 room stucco house, tiled bath, kitchen, pantry, garage; lot 50x146; good location. Here are two of best snaps we have had in months.

CARROLL L. BRAGG ORGANIZATION,
Riverside, Ill. Phone Riverside 404.

Villa Park.

FOR $100 CASH.

I will sell my 50 ft. east front lot in Villa Park; sewer, water, gas, elec., walks, and phone service all in. 300 W. and A. E. Sts. 2½ blks. Price $500.00. Terms, $10 per month on balance. Address F Z 456, Tribune.

$500 DOWN BUYS

6 rm. bungalow, on lot 78x140; all improv. in; 2 blks. to C. & A. & E. depot; price $6,250; bal. easy terms.

CARROLL L. BRAGG ORG.,
220 S. Villa-av., Villa Park. Phone 802.

FOR SALE—MUST SELL MY 2 LOTS IN Villa Park; $700 for both; terms, $140 cash, $10 monthly. Address M F 269, Tribune.

Western Springs.

FOR QUICK SALE.

new 6 room English colonial hse. on acre improved ground, 3 large bedrooms, tile bath, large living rm. with real fireplace; 6 blocks from station; price $13,500.

CARROLL L. BRAGG ORG.
Opp. "Q." station. Ph. Western Springs 836.

SEE THIS TODAY.

New 5 rm. bungalows, strictly modern, 2 blks. from station; only $7,000; small down payment; easy terms.

HENRY A. MILLER, Realtor,
Br. off. cor. Wolf-rd. and R. R. Ph. W.S. 811.

FOR SALE—1 YR. OLD BUNGALOW IN Western Springs on fine lot, 2 blocks to depot, all improvements in; good location; price $7,500; terms, $2,000 cash, balance $60 month. Address R L 346, Tribune.

FOR SALE—100 FT. LOT IN WESTERN Springs imp. Address N 371, Tribune.

Wheaton.

WHEATON 7 RM. HOME.

This splendid home is exceptionally well built, 2 yrs. old, excellent condition, located in one of Wheaton's best sections; 4 bedrooms, cross ventilation in each, large liv. rm. stairway to attractive reception hall; owner must sell quick sale; easily worth $11,000; price $10,000; terms. Call owner.

MARTIN W. Front-st., Wheaton. Ph. 805.

NEW 6 RM. BUNGALOW

on paved st. 1¼ blks. of county courthouse, $7,500; $2,000 cash, balance as rent. A bargain at this price.

L. E. Wolf, Liberty drive and Cross-st. Wheaton, Ill. Phone Wheaton 339.

FOR SALE — WOODED COUNTRY HOME, modern 11 rm. hse., garage, chicken house, 1 acre or more on most beautiful road in Wheaton; convenient transportation; adjoining acreage; $10,000 for quick sale; small cash payment; full details and photos mailed. Owner, Box 484, Wheaton, Ill., or Ph. 364.

Miscellaneous.

FOR SALE—
GLEN ELLYN,
Park-av.-blvd. nr. Roosevelt. 300x125.$5.000
Goodrich-av., bl. n. of St. Charles. 50x150 675
ARDMORE
Princeton, 2 bl. to A. E. & C. Ry., 100x187 ..... 2.400
Ardmore-av. nr. Kenilworth. 106x187; street paved; will divide; per ft. 27
Harvard and Woodbine, cor., 50x187; sewer and water in; street paving in spring 1.000
MAYWOOD.
6th-av., nr. Roosevelt, 40x139; all imp. in 1.550
HOMEKIN REALTY COMPANY,
64 W. Randolph-st. Randolph 6198.

New Kell. Bung., Ex. Lge. Lot

Just finished, 5 nice rms., all conv.; fine bath; cmt. bsmt.; furn. ht.; ldry.; only 2 blks. to grade and Catholic schools; various churches close, only 20 min. to Loop; 30 min in the finest sub. west, only 30 min. to loop; plenty of rm. on this lot for poultry, vegetables, flowers, etc.; $1,000 down, $35 a mo. and int.; can see this bung. by appt. any day, it will pay you to investigate. Address R. Z. 406, Tribune.

OWNER CANNOT HANDLE. PRICED FOR QUICK SALE.

3 CHOICE ACS.; PR. $1,000

$200 cash, $10 per month; excellent transportation to loop; ideal for chickens, truck farm, etc.; call quick; station when you can see this land. Address N L 452, Tribune.

MY 4 ROOM HOUSE AND CHICKEN FARM, $1,750—ONLY $400 CASH.

4 blocks to electric suburban cars; 50 minutes to loop; nearly an acre of ground under fence; small monthly payments like rent; possession March 1st. Address N T 265, Tribune.

DUTCH COLONIAL.

Liv. rm. with sun parlor, tile bath, built-in tub, shower, attractive home; mod. in every way; paved st.; school, church, store and sta.; beaut. wash. 350; loop trains daily, 35 cents fare; $1,000 cash, bal. like rent. Address M M 272, Tribune.

$800 DOWN, $40 MO.

buys my beaut. bung.; bath, plast. walls, oak firs.; bsmt.; furn.; ldry.; fire lot; water, gas, sewer, elec., sidewalk; near C. & N. W. and C. & E. R. R. stations; 24 trains; loop; fare 35 cents; $7,000 cash, bal. like rent. Address M M 272, Tribune.

DU PAGE COUNTY

CHOICE TRACTS IN WESTCHESTER L EXTENSION DISTRICT.

CHICAGO'S ACREAGE SENSATION.

IN LINE WITH BIG DEVELOPMENT.
240 a.—S. E. cor. Butterfield and Naperville-rds.
160 a.—N. E. cor. Butterfield and Naperville-rds.
78 a.—S. E. cor. Butterfield and 22d-st.
80 a.—Butterfield, nr. Canfield-rd.
OTHER PROPERTIES AT RIGHT PRICES.

LINDHEIMER & WELLS,
Exclusive Agents.
77 W. Washington-st. State 4470.

BIGGEST BUY IN RICH TOWNSHIP.

80 acres on Ridgeland-av., close to Lincoln highway, $500 per acre, Act quick. Address N N 142, Tribune.

REAL ESTATE—ACRE PROPERTY.

FLOSSMOOR ACRES

We offer subject to prior sale the following:

Northwest corner Kedzie-av. and 183d-st. 136 Acres.

Southwest corner Kedzie-av. and 167th-st. 150 Acres.

Southwest corner Cicero-av. and 183d-st. 160 Acres.

Northeast corner Cicero-av. and Vollmer-rd., 80 Acres.

Lincoln Highway, just west of Cicero-av. 80 Acres.

The above offers exceptional opportunities for profits this spring. We predict:

1926 Chicago's biggest real estate year. For this and other information in the Flossmoor-Homewood-Matteson-Richton-Monee districts see

CERF & EHRENHALT
Exclusive Agents,
140 So. Dearborn-st. Randolph 6816.

DU PAGE COUNTY

CHOICE TRACTS IN WESTCHESTER L EXTENSION DISTRICT.

CHICAGO'S ACREAGE SENSATION.

IN LINE WITH BIG DEVELOPMENT.
240 a.—S. E. cor. Butterfield and Naperville-rds.
160 a.—N. E. cor. Butterfield and Naperville-rds.
78 a.—S. E. cor. Butterfield and 22d-st.
80 a.—Butterfield, nr. Canfield-rd.
OTHER PROPERTIES AT RIGHT PRICES.

LINDHEIMER & WELLS,
Exclusive Agents.
77 W. Washington-st. State 4470.

BIGGEST BUY IN RICH TOWNSHIP.

80 acres on Ridgeland-av., close to Lincoln highway, $500 per acre, Act quick. Address N N 142, Tribune.

DEERFIELD ACRES.

180 acres, 400 yards from very exceptional stadd. now sold out; sewer, water, gas and only 425 yards. Paving will follow in spring; 2,000 front feet on section line; 2 successful subdns. nearby. Golf club ¼ of a mile; $1,200 per acre. Good terms. Mr. Sloan, BILLS REALTY, INC., 208 S. La Salle-st., Harr. 9810. Brokers co-operation invited.

FOR SALE—4 ACRES ON NORTH-AV.; beautifully wooded; only three blocks to proposed depot in city limits; a bargain at being offered it as an absolute certainty you can double your money inside of three months; this is straight information; investigate.

CARROLL & BRAGG ORG.,
532 S. York-st., Elmhurst. At Aurora & Elgin Station.
Phone 1240-1241.

CHOICE COUNTRY HOME, Grand-av., W. of Waukegan

25 Acres.

Large 8 room house, heat, elec. light, etc.

A BARGAIN.

Dearborn, 4108. Albert E. Jack, 11 S. La Salle.

STOP AND READ.

Real bargains in farm land along I. C. R. R., near Peotone, a thriving community, 12 miles from I. C. suburban terminal; a good opportunity; we believe this land will greatly increase in value; act quickly and get some profits. Hinrichs & Schroeder, Peotone, Ill. Phone 39.

INVESTORS.

In path of electric extension, with BUTTERFIELD-RD. frontage. We offer for short time only the last available 144 acres for subdivision purposes. Adjoining 1,100 per acre farms. Only $700 per acre. For full particulars see HABRELL & ALLMART, Wheaton, Ph. 805.

68 ACRES—GOOD BUY

Double sect. line cor., near new Glenwoodle Golf club; Cottage Grove-av. and Glenwood-rd.; fine location; acreage in this section is very active. See Mr. Simon.

WILLIAM P. FLEMING & CO.
6322 S. Western-av. Repub. 2800.

BEST BUY—ON I. C. R. R.

This bargain, 1 mile from Monee and I. C. R. R. overlooked because of being tied up in litigation. Owner can now deliver good title. $550 per acre, half cash, SOMETHING PECULIAR AND CUSHING, 7835 S. Halsted-st. Vincennes 7400.

FOR SALE—APPROXIMATELY 12 ACRES bordering Howard-av. at intersection of 2 hard roads; the property is subdivided and platted; will sell as acreage tracts to responsible party or syndicate; price $65,000; includes sidewalks; ¼ cash, bal. 1, 2 and 3 yrs., with release clause. Address J 119, Tribune.

FOR SALE—JOLIET ROAD PROPERTY. Just so. of Hinsdale, at rl. barg. price: 40 ac. with ¼ mi. frontage on Archer-av., with 2 fine modern farms. Have 2,000 acres listed in different loc. that large profits and be made on in very near future.

R. E. POTTER & CO.
Riverside Riverside 85-86.

FOR SALE—55 ACRES, 400 FT. TO C. & E. I. R. R. station; 2 blks. to paved rd.; 50 bldgs., with ½ mi.; also steam R. R. depot; fine modern farm bldg.; gas and elec. current; local industry house. Price $2,000 acre; price $800 one week. Address H L 574, Tribune.

INVESTORS, ATTENTION.

Take advantage of activity in acreage west of Mundelein and Libertyville; tracts of 40 to 250 acres at $150 to $300 per acre.

Owner, State 2867. Rm. 1416, 19 S. La Salle.

FOR SALE—300 ACRES S. OF KENOSHA and not far from Lake Mich. and new sub. C. & A. & F. main line; also adjoins Des Plaines River, western boundary; 40,000 long and extensive improv. For quick sale will take less than $200 acre. Address Z E 566, Tribune.

FOR SALE—80 A., DUNDEE, CEMENT RD. and double sec. line, on which 100 ft. state highway is approved and dedicated. Adjoins Northbrook.

J. C. ALTER,
Cent. 0803.

IRVING PARK BOULEVARD

North of Bensenville, 43 acres, $1,000 per acre, 1-3 down.

H. H. CLYDE & CO.,
60 W. Washington-st.

FOR SALE—21 ACRES ON LAKE-AV. AND new North Shore Golf Club property.

137 acres on Waukegan, Colfax, Shermerville and Golf rds.; subdn. or golf purposes. PAUL O. LOEBER & CO. Ph. Frank. 0757.

SEE US FIRST FOR PALATINE ACRES.

HUNNEBERG & WEBER,
Palatine, Ill. Phone Palatine 3.

WAUCONDA.

160 acres, high, dry, rolling and partly wooded; a snap; $250 per acre for quick sale.

KINNISTON REALTY CO., 1323 Chicago-av., Evanston. Greenleaf 1678.

FOR SALE—300 ACRES, 30 MILES SOUTH on Dixie Highway, with good train service; large bldgs.; excellent for golf, subdivision or large institution; price and terms very low. Address P O 543, Tribune.

FOR SALE—THE BEST LOCATED FARM on the new proposed superhighway from Chicago to Aurora; one choice corner; price no higher than adjoining property. Address P G 345, Tribune.

FOR SALE—215 ACRES, 1 MI. TO STA.; 2 sets improvements, $225 per acre. 103 a. near Butterfield-rd., $325 per a.; 62 a. on state-rd. 1 mi. to sta., $275. All easy terms. Oliver-Westrom Co., 107 Main-st., Ft. Wheaton 79.

FOR SALE—BARGAINS ADJACENT WAUconda, Edithton, Lake Bluff and Waukegan. Geo. Mayer, 123 W. Madison-st. Randolph 1837.

FOR SALE—MATTESON DIST., 186 AC., ¼ mile to sta., $1,600 ac.
E. P. McELROY & CO., Excl. Agts.,
8 S. Dearborn-st. Ran. 3021.

FOR SALE—NORTHBROOK 14 LOTS, 50X 180, in one plot, three being corners; part paved; super. for good profit $12,000; only $4,000 needed. Owner, Address B B 24, Tribune.

FOR SALE—90 ACRES, 1 MI. ROAD FRONT, near Mundelein; easy terms; $450 per acre.
PAYNE REALTY CO.,
1568 Sherman-av., Evanston, Greenleaf 200.

FOR SALE—MY TRACT ON ROAD NEAR Waukegan subdivisions. 330 feet on hard road and 1,320 feet deep, at $4,000. Easy terms. Address P G 260, Tribune.

FOR SALE—ACREAGE IN AND AROUND Arlington Heights; priced to sell; terms. For 5 to 000 acres see us. C. M. BEHRENS, Arlington Heights.

FOR SALE—5, 10, AND 15 ACRE TRACTS at $400 acre; suitable for chicken or garden farms; near Chicago Belt Line and Expressway. Address P G 320, Tribune.

FOR SALE—70 ACRES NEAR FORD AIRplane factory site; for particulars address N T 170, Tribune.

FOR SALE—55 A. GD. AV. CEM. RD.; close Waukegan; easy terms. J. N. BUSICK, Waukegan, Ill. Phone 3562.

FOR SALE—80 ACRES, ST. CHARLES AND Wolf roads; price for subdivision. Address P G 408 Tribune.

FOR SALE—80 A. CLOSE GAGES LAKE, ¼ mile frontage hd. rd.; cheap. J. R. FULTON, Waukegan, Ill. Phone 3562.

FOR SALE—120 ACRES IMPROVED, WAUconda township, Lake. Slocum lake; $185 per acre. Address P M 514, Tribune.

FOR SALE—MUNDELEIN ACRES AND lots; real bargains. Owners. HIPPLE & CLARKE, 82 W. Washington.

FOR SALE—70 A. AT MUNDELEIN; can deliver at $450; best and cheapest piece available. Address O 103, Tribune.

FOR SALE—40 ACRES ADJOINING AUSten sta. and city limits; 30 mi. west; $500 acre. Address P A 514, Tribune.

REAL ESTATE—ACRE PROPERTY.

IDEAL SUBDIVISION OR GOLF GROUNDS

300 acres beautiful, high, rolling land on east and west side of

MILWAUKEE-AV.

2 miles north of Wheeling. East portion heavily wooded and Des Plaines River winds through it. High state of cultivation and good buildings. Price $1,000 per acre.

EASY TERMS

One-fifth cash, balance five equal annual installments.

J. H. M'CORTNEY & CO.
EXCLUSIVE AGENTS.
77 W. Washington-st.
Tel. Dearb. 3138.

Vicinity of Half Day, Wheeling, Buffalo Grove, and Aptakisic.

70 ACRES

Specially priced way below actual value for quick sale; only half mile to R. R. sta.; $450 ac. Wonderful opportunity for large profits.

126 ac., facing 3 roads, close to R. R. sta and Catholic church. $575 ac. Worth $725 ac.

168 ac. on Dundee-rd., near Wheeling, $650 ac.

110 ac. on Dundee-rd., near Wheeling, $650 ac.

104 ac. in Wheeling, adjoins subdivided prop., $650 ac. Comm. to bkrs.

N. J. DALEIDEN, 112 N. La Salle-st.

Best Acre Purchase in Lake County.

391 acres 2 miles north of Grand-av. cement state rd. in line of suburban development. Most beautifully scenic tract of land in the county. Modern bldg., hills, spring water stream; ideal for golf club. Price $250 acre. Liberal terms.

W. K. YOUNG & BRO.,
140 S. Dearborn-st.

PALATINE.

28 acres near town; value rapidly advancing; Palatine values are booming. This is the only place left in Cook County that has transportation where one can obtain acreage. Price for quick sale $525 an acre. Only $4,500 cash.

R. J. C. JOHNSON.
111 W. Washington-st. State 2210.

SOUTH SIDE ACRES

80 acres, near Ford projects..... $1,500
55 acres, next to Ford..... 2,000
43 acres at Evergreen Park..... 1,500
32 acres adjoining Chicago Ridge..... 850
80 acres, near city limits, Chi. Heights.: 1,500
42 acres adj. Lansing..... 1,500

HOFFMAN & BECKER,
Tel. Atl. 0700. 360 E. 51st.

FARMS—ACRES.

I have a splendid listing of farms and Du Page Co. acreage. Some in the path of proposed WESTCHESTER R.T.; 160 acres close in, 1 mile from R. R. and roads, at $625 per acre; 42 acres at $100 per ac., on hard road, close in; 80 ac. at $900; 100 acres at $750, with 10 acres in timber, etc.

A. L. Webster, Liberty-drive and Cross-st. Wheaton, Ill. Ph. Wheaton 339.

Between Lake & Wauconda, 200 Acres on Rand Road and Wauconda-Palatine R. R.,

including 80 acres beautiful virgin woods traversed by two deep ravines with streams. 150 acres available for immediate subdivision. Very watered.

MURRAY & TERRY, Agents, 40 N. Dearborn.

FOR SALE—159 ACRES WITH 3,000 FOOT frontage on Elgin-road, paved highway; price $325 an acre, one-half cash; 300 ft. double section line corner, between Westmont and Lace, price $650 an acre, one-half cash. 5 acres on Harlem-av. near 79th-st., price $5,500, one-half cash.

CARROLL L. BRAGG ORGANIZATION,
7 S. Washington-st., Hinsdale, Ill. Ph. 607-178.

FOR SALE—300 ACRES OF SUBDIVISION and farm lands and 10 miles of electric tracks adjacent and in most rapidly growing city of over 300,000 in the United States; parcels of subdivision now selling at $1,000 per acre, over proportional prices asked as a whole; subdivision properties alone $310,000; entire proposition $600,000; may be handled on commission to brokers. Jane Boley, 213 S. 5th-av., Louisville, Ky.

Acre Property for Sale.

Ripe for subdivision or town site, 185 acres; within 30 miles of Chicago via steam road; with station adjoining property; within 500 feet main concrete highway; gas and electricity available. Joins large country club; price $1,200 per acre. Address Post Office Box 44, RAVINIA, ILL.

5 ACRE TRACTS.

DOUBLE SECTION LINE.

Adjoining paved Lake-st.; gas and elect. in. Encircled by 6 new golf clubs; near trans. In direct path of development. A real investment opportunity. MOELLER, Sunnyside 3888.

FOR SALE—IN HEART OF CHGO. HGHTS. 80 acres, best res. sec.; all improvements in 11 acres. Ready to sell at once. Sewer, water, gas, electricity available. Best bargain in district. Call or write, owner, C. & E. I. bus service and Kankakee electric. NEWTON B. LAUREN & CO.,
22 W. Monroe-st.

FOR SALE — 53 ACRES OVERLOOKING river and forest preserve at Milwaukee-av. and Dundee-rd.; going to Florida and will make quick deal at $100 per acre; less than adjoining property.

H. A. SCHROGGAN & CO.,
6207 Broadway. Sheldrake 3711.

FOR SALE—98 ACRES, ADJOINING CHG. Hghts. on the N. 2½ mi. to Flossmoor I. C. sta. & U. S. 1. mi. to Lincoln Hwy.; 1,000 ft. frontage on Kankakee electric line. Ready to subd. now; $2,250 an acre. Terms.

NEWTON B. LAUREN & CO.,
22 W. Monroe-st.

ACREAGE ON WABASH R.R.

155 acres on proposed Southwest Highway, nr. Orland; ripe for sub. $400 per acre. Other 40-60-80.

ELLINWOOD REALTY CO.,
1821 W. 103d-st. Beverly 0600.

NORTH SHORE.

390 acres, adjacent to $5,000,000 development, on the lake; will show enormous profit; price right for very quick action; $100,000 cash required; positively principals only. Address N 283, Tribune.

FOR SALE — HAVE SEVERAL FARMS ranging from 77 to 220 acres in Mundelein-Wauconda section at favorable prices. Also 15 acre tract Palatine Road, with green houses on Hinsing-road, near Arlington Heights. Address O 501, Tribune.

FOR SALE—20 ACRES HALF MILE FROM railroad station, fronting on hard roads; about 20 miles from loop; near country club; good house and other bldgs.; only $500 per acre. John B. Knight & Co., 74 W. Wash.

FOR SALE—80 ACRES, NS NORTH SHORE Electric, between Lake Bluff and Libertyville; bargain at $800 per acre.

HARRISON & REDDY,
4641 Sheridan-rd. Edgewater 0472.

FOR SALE—160 ACRES ON FOX RIVER, 2 blks. depot, 3 rail; also steam; inclds. farm bldgs., coal for cooking and elec. pipe under $375 per acre if sold within 10 days. Address H L 575, Tribune.

FOR SALE—83, 216, 271, AND 290 ACRES of road land with beautiful lakes, cheap, on easy terms. J. C. HARDING, Waukegan National Bank Bldr., R. 313, Waukegan, Ill. Phone 884.

FOR SALE—ESTATE HAS 120 ACRES FINE lake frt. 45 mi. Chicago; also tract 175 acres, lake frontage, ¾ mi. from Lake Geneva; both ripe for subdivision; priced right. Address P G 362, Tribune.

EVANSTON.

10 acres; will subdivide; $300,000; $25,000 cash; no agents. Address N 282, Tribune.

FOR SALE—ON NEW MILWAUKEE ELECtric; 23 acres, ripe for sub., on section line in Highland homes. Address P G 326, Tribune.

FOR SALE—47 ACRES COR. TORRENCE-av. and 183d-st.; adj. R. R. station and near Ford; new car port.

F. W. STELZ, 111 W. Washington-st.

FOR SALE—I HAVE A FARM NEAR BARrington of birch rolling wooded land with a stream flowing through it. Address O 558 Tribune.

FOR SALE — 25 ACRES, 76TH-PL. AND Hamlin-av. Will consider offer.

CHANDLER & MONTAGUE, Excl. Agts.
1330 First Nat. Bank Bldg. Rand. 1826.

FOR SALE, 255 ACRES CLOSE TO LIVE town, nr. I. C. electrification system; cheapest tract in dist. For details apply to Harry Hall, 208 S. Dearborn.

FOR SALE—80 A. COR. TORRENCE AND Lincoln highway. Chicago Heights. Owner. Address N 273, Tribune.

FOR SALE—30 ACRES, RIPE TO SUBD. within city limits, n. w. stn. R. R.; may trade for impr. Address O 356, Tribune.

FOR SALE—200 ACRES, HOMEWOOD, I. C. A. C. Can deliver at a bargain. Act quick. Address P G 341, Tribune.

FOR SALE—HARLEM-AV. AND 127TH-ST. 80 acres and 324 ft. Bar-rights. Apply W. PRASSAS, Central 4174.

FOR SALE—ACRES, REAL BUYS; WEST and W.; bargains. Address M 492 Tribune.

FOR SALE—80 A. DU PAGE CO., IN PATH of development; $240 per acre. 707 Sherman-rd. Hesselman.

FOR SALE—FARM IN DOWNERS GROVE, about 300 acres; price is right. Address O 184 Tribune.

FOR SALE—80 ACRES NEAR WINFIELD, Roosevelt-rd. frontage, $1,500 per acre. Terms. Address P G 387, Tribune.

FOR SALE—A NR. W. CHI. ON BOOSEvelt-rd., $600 a. Address N 449, Tribune.

FOR SALE — 80 AC. MUNDELEIN AND Libertyville. Own. Address O 120, Tribune.

REAL ESTATE—ACRE PROPERTY.

RICHTON-MONEE ACRES WE RECOMMEND

acreage immediately south of the Electrification Terminus along the I. C. Movement is steady and continuous toward this section.

203 acres, close to I. C. tracks; traversed by 2 main roads, including 5 corners; double section line boundary; beautiful rolling ground; $750 per acre, 1-3 cash.

148 acres, double section line corner, east of the I. C.; roads on 2 sides; ¼ mile from traction line; $500 per acre, 1-3 cash.

This is the most rapidly developing section along the I. C. Buy here for quick and sure profit.

LOEB & HAMMEL

Exclusive Agents.
140 S. Dearborn-st. Rand. 5757-5758.
We handle acres all directions from Chicago.

LAKE VILLA, ILL.

J. K. DERING ESTATE

447 acres on Fox and Petite Lakes with 1 mile lake frontage, well wooded; magnificent new house costing $140,000; swimming pool, guest house, garage with chauffeur's quarters.

Water and sewerage systems complete and self contained.

FINEST and most modernly equipped STOCK AND DAIRY FARM IN ILLINOIS included.

IDEAL LOCATION FOR GOLF CLUB and SUBDIVISION PURPOSES.

J. WM. HOWARD & CO.

[EXCLUSIVE AGENTS].
[Shown by appointment only.]

CHOICE Elmhurst Acreage

Inside corporate limits, half mile to best electric transportation; gas and sewer now in; adjoining property subdivided; ripe for immediate development; 90 acres; $1,200 per acre; $40,000 cash.

PHONE MANSFIELD 7101.

400 ACRES

with about 4 miles of road frontage.

West of Mundelein and east of Wauconda. This tract is in the heart of the big boom. High, rolling and beautifully wooded.

A real buy for investment, future subdividing or country estate.

Will sell all or part of this tract.

Price $400 per acre; good terms.

QUINLAN & TYSON, INC.,

Exclusive Agents.
40 N. Dearborn. Central 0227.

NEAR BARRINGTON.

20 acres of choice wood land, overlooking the Fox River; electric spring, stream runs through this property. Also 40 acres between main traveled roads; excellent improvements; fine orchard, house, barn, silo, windmill and other buildings; highest spot in Cook county; a short distance from the Fox River, Elgin, Barrington and Dundee within a few minutes' drive. For prices on the above and other desirable property in this vicinity see K. E. OTIS, Barrington, 101.

Choicest Tract of Acres in Cook Co., Ripe for Subdiv.

240 acres adjoining the village of Orland on Wabash R. R. Rolling land in a high state of cultivation; modern country home and high class tenant bldg., costing $50,000; Price $500 acre; liberal terms.

W. K. YOUNG & BRO.,
140 S. Dearborn-st.

ACRE BUYERS.

5 acres, Glen View-rd., 1 blk. to North Shore right of way.

20 acres Lake-av., 1 blk. North Shore right of way.

236 acres ripe for subdiv. or golf club in Glen View. Want offer.

118 acres Sanders-rd., nr. Dundee-rd. in Northfield. Address M N 90, Tribune.

Farm at Grays Lake.

Near the Belvidere Cement State rd., 40 acre black loam soil; 6 rm. house, barn, silo, and other bldgs.; good well with pump house; bargain; $12,000; liberal terms.

W. K. YOUNG & BRO.,
140 S. Dearborn-st. [Singleman.]

Investors, Subdividers, Look

Owner offers 80 acres frontinz on paved Lake-st., in heart of great activity; gas and elec. in; close to trans. This section has an assured future. Chicago improved. Call Mr. Mangan, 5715 Ridge-av. Sunnyside 3886.

FOR SALE—ATTENTION, SUBDIVIDERS, INVESTORS.

57.31 acre tract, adjoins Wheaton, Roosevelt and Manchester-rd. frontage; close to trans.; ripe for immediate sub.; only $1,000 per acre. W. H. JOHNSON, Exc. Central Block, Wheaton.

FOR SALE—80 ACRES OF DESIRABLE property within the corporate limits of Des Plaines; 1,340 ft. of paved road frontage; reasonably close to transportation and within improvement zone for profitful investment at the right price. RIETZ & LOCKETT, 1504 Miner-st. Des Plaines 80.

SHERIDAN-Rd. FRONTAGE

In city limits of Waukegan, 18 acres adj. Glen Flora Country club; within the corporate limits of Waukegan; ripe for subdivision; big map; attractive terms.

Whiteson, 1004 Berwyn-av. Longbeach 7097.

BUTTERFIELD-RD. ACRES.

We can deliver in York and Milton Twp's. Get prices and terms.

OLIVER-WESTROM CO.,
107 MAIN-ST PH. WHEATON 79.

INVESTORS.

Must sell before March 15, 125 acres, ¼ mile from C. & E. I. R. R. electric, near Warrenville; price $325 per acre; worth $450

80 acres, North-av. near Elmhurst; $800 per acre. Address P G 496 Tribune.

FOR SALE—60 ACRES IN BREMEN TOWNship, just west of Crawford-av. already surveyed and platted; retail value over $150 000; will sell for $1,000 an acre; $12,000 cash, balance can be arranged; this is a Gaucho proposition and will not be offered again. Address O C 518, Tribune.

FOR SALE—DESIRABLE ACREAGE ALONG I. C. R. R. Will sell in parcels to suit on section line highway with sewer, water, gas, and electricity available; close to street car and bus. If you are looking for acreage for investment, see me. R. L. THOMLIST, 15313 Broadway, Harvey.

FOR SALE—COUNTRY HOME. MODERN conveniences, hot water heating, property plant, equipped and running; two car garage; state road; excellent value for home or investment, 7½ acres; $30,000. Address Q M 81, Tribune.

ON HIGGINS-ROAD.

164 acres, approximately 27 mi. West of Chicago. Good bargain for quick deal. Owner, Address N 362, Tribune.

LAKE MICHIGAN ACREAGE

¼ mi. lake front, with 100 acres, North Shore, Ill.; will put in 2 divide; reas.; no brokers. Address O 96, Tribune.

FOR SALE—30 ACRES, HIGH, WOODED, just south of Half-day-rd. cor. new high grade subdivision; bargain; owner will sell now for $1,000 an acre; terms. Ideal for country home development. Act quick. HILL & STONE, Highland Park.

ACRES TO SUBDIVIDE.

72 acres ripe for subdivision; within city limits, South Side; sewer, water, paved street up to the property; tr. transp. W. A. FRIDMORE, 137 W. Clarke-st. Central 7212.

FOR SALE—10 ACRES ON OGDEN-AV., NR. Downers Grove; $11,000 cash; mortgage $6,000 due 4 yrs.; ripe for subdivision. This is a buy.

MADLUNG & EIDMANN.
Mr. Jacobs. 133 W. Washington-st.

ACRE BARGAIN.

Must sell my 60 acres, cor. Pfingsten and Techny-rd. 1 mile from 3 R. R. depots. Price cut to $1,000 per acre. Call ED ZEUTSCHEL, Wilmette 1432, for appt.

FOR SALE—10 ACRES, 135TH-ST. AND Central-av., one room house, $6,500.

NEWTON B. LAUREN & CO.,
22 W. Monroe-st.

FOR SALE—60 ACRES, NEAR CHICAGO Heights, 3 blks. El. steam road sta. Kankakee electric. Steger road, Lincoln and Dixie highways. East of I. C. R. R. $900 per acre.

MADLUND & EIDMANN.
Mr. Jacobs. 133 W. Washington-st.

FOR SALE—535 A. COOK CO. LANDS IN sects. 35, 36, 31; fronting 1¼ mi. on Torrence-av. and Cook Co. line, no 1; will sell 80 to 160 A. tracts, $550 per A.; barg.; compare prices. Chicago Heights Real Estate Exchange, Chicago Heights, Ill.

FOR SALE—IN GLEN ELLYN, 25 AC. $1,000 acre. Owner. Address P A 504, Tribune.

REAL ESTATE—OTHER CITIES.

FOR SALE—PROPERTY IN SIOUX FALLS, South Dakota. Suitable for industrial purposes. Five acres of ground—2,500 ft. of private trackage connected with Union Track. Large hog sheds, 300' by 90'. Also large stone and brick building, 60' by 90', with 4 floors and full basement. This property is suitable for packing house, sugar or canning factory. If interested, Box 75, Sioux Falls, South Dakota.

FOR SALE—8 RM. SUBURBAN RESIDENCE, located at Batavia, Ill., 37 miles west of Chicago; in excellent condition; lot 90x137; furnace heat, hot and cold water; large bathroom; 4 bks. from postoffice; $8,750; worth much more; terms, one-half cash. Address or inquire of owner, F. L. HOBART, 129 Main-st. Batavia, Ill.

FOR SALE—LOTS IN ONE OF FLORIDA'S railway centers. One acre on railroad in limits of city; good for coal or lumber yard. New buildings going up. Saw mills near. Big profits. Wabash 9054.

FOR SALE OR EXCHANGE—MY $22,500 2 story residence in Miami, Fla.; 7 rms., completely furn. for bungalow or 2 flat in north section of Chicago. Address N J 470, Tribune.

FOR SALE OR EXCHANGE—LOS ANGELES, 5 room, 18 apts. modern bldg.; completely furnished; best income location near Hotel Ambassador; Chicago 3 to 12 flat. Address O C 273, Tribune.

FOR SALE—BEAUTIFUL 7 RM. HOUSE IN St. Charles, facing Fox river; 2 lrs. lots; bargain, or will trade for Rockford r. c. Address M 223, Tribune.

REAL ESTATE—OTHER CITIES.

$72,000 PER YEAR INCOME!

A $750,000 Apartment Development—one of the finest in Kansas City—in splendid location on 300 foot plot of ground. New buildings—best construction. Prevailing conditions here make this an unusually attractive, safe and profitable investment. Present income, based on moderate rentals, $72,000 annually. Priced at $750,000; half cash; or owner will consider trade for well located farm or ranch. Agents or owners write or wire for particulars. AGEE-BLOCK REALTY COMPANY, 405 Commerce Bldg., Kansas City, Missouri.

APARTMENT HOUSE

Containing eight apartments completely furnished and in first class condition; modern in every respect and only two blocks from the beach adjoining City Park; beautiful shade trees and large waiting list for apartments; price $25,000, half cash and balance 1 to 4 years; complete listings of beach property, commercial property, home and home sites, pecan groves and acreage along the Mississippi Gulf Coast. U. B. STEWART, Room 203 Hewes Bldg., Gulfport, Miss.

FOR SALE—2 BUSINESS LOTS IN FLORIDA INSIDE lot 50x135, $675. Corner lot 45x135, $1,250. Wabash 9054.

REAL ESTATE—SUMMER RESORTS.

Illinois.

FOR SALE—BEAUTIFUL SUMMER PLACE on Long Lake, Lake county, 150 ft. lake frontage; about 2½ acres on concrete road; fine house, 8 rms. and bath, water and elec. light, oil burner, 2 car garage. MURRAY & TERRY, Exc. Agts., 40 N. Dearborn.

FOX RIVER, NR. McHENRY.

5 rms., enclosed porch, all modern conveniences, garage, cement breakwater, walk extending 20 ft. into river, pergolas, etc. Most unusual buy. State 3169.

FOR SALE—RIVER FRONT LOTS AND camp sites; duck hunting, fishing, bathing, and boating; 20% discount during February 25% down and $10 a month. JAMES DORSEY, Elgin, Ill.

FOR SALE — 4 ROOM COTTAGE, BEAUT. wooded lot, 50x150, on lake, 30 miles n. w. of Chicago; $2,700; terms, $700 down, bal. to suit. Address P M 318, Tribune.

FOR SALE — SUMMER COTTAGE, 50 MI. west on deep lake; very reasonable; terms. Freevol, Mansfield 0620.

FOR SALE—SUMMER RESORT HOTEL, Delavan Lake; 30 rooms, fully equipped. Owner, 3610 Broadway.

FOR SALE—3 STORY HOTEL, 400 FT. LAKE front. Fox Lake, Ill. Box 265.

Indiana.

FOR SALE—112 ACRES WELL IMPROVED level black land; 8 acres timber, balance plow land; fine location, hard road, 3 miles of 3 cities of thousand; fully equipped all stock, tools, grain, everything but household goods goes with farm; possession at once. Owner, 4 acres, 4 acres; price, $1,000 for all; terms on part; no trades. NORTH JUDSON REALTY CO., North Judson, Ind.

FOR SALE—120 A., WOODED, AND ALL ON beaut. river, on highway, 50 mi. from Chicago; R. R. sta. on land; ideal for hunting, fishing, bathing, club or resort sub. Bargain at $200 per a. Terms. Address Box 81, La Crosse, Ind.

FOR SALE—LONG BEACH PROPERTIES, cottage rentals; list your property with me. Chas. Sprague, 1114 Lakeshore drive, Michigan City, Ind.

FOR SALE — HARRIET VILLA COTTAGE, Cedar Lake, Ind.; lake frontage, private driveway, Tel. East Chicago 852.

FOR SALE—2 LOTS AT CROWN LAKE, IN. diana, lots in Lakewood, Michigan, cheap. Call Owner, Belmont 2629.

FOR SALE — BY OWNER, LONG BEACH

REAL ESTATE—FARM LANDS.

Florida.

Florida Realty for Sale.

wn in fee the following desirable prop
located in Miami, Hollywood, and Mi
ne, Fla.:
01 feet of ocean front located north
dialantic Beach, opposite Melbourne.
s proper, same being the corner lot and
ne adjoining it, directly across from the
office.
artment lots 13, 14 and 15, block 60,
ake section, Hollywood, same being lo
on northwest corner of North Lake
southeast exposure, four blocks from
and casino.
idence lots 14 and 15, block 18, Ocoa
Grove subdivision, Coral Gables; these
have fourteen 1½ year old grapefruit
on them, and block and half from car
o beach.
fer the above property for sale and in
the closest investigation of it, and same
be found most desirable in fact, both
better, and as I am the owner can posi
y make delivery.
ight accept some good income property
change as part payment if well located
esirable cities. Address replies to
BOX 33, CRAWFORDSVILLE, IND.

JACKSONVILLE

Gateway City of Florida.

st substantial growth any city in state.
clearings One Billion Five Hundred Mil
Year Round Pay Roll City; over
mfg. enterprises and more coming.
have exclusive sale, 2000 A. complete
vision, full topography, platted, staked,
ixie Highway, near city. All ready for
et. Real Estate experts appraisal nec
ublic price asked for this rare bargain.
ual indorsements from high officials
running and city.
ce only $150.000, 1-3 cash, balance, 1
years, 6 per cent. Owner resident of
ago.

We Can Deliver.

J. McN. WRIGHT,

1211, 8 S. Dearborn. Randolph 2758-9.

PENSACOLA

All eyes now on this city.

nderful developments going on. Frisco
building new $10,000,000 terminals.
cash says: Pensacola destined to
reatest city in Florida."
nsacola has best natural deep water har
south of Mobile; all rail climax; the
rise is 2,000 a. "Garzon Point"
over 5 mi. water front, overlooking 3
s in Lake Francis; Escambia Bay
city. Dark sand loam soil. It is most
property for intensive, intelligent sub
ion and classification. For quick sale
property priced far below real value.

We Can Deliver.

J. McN. WRIGHT,

1211, 8 S. Dearborn, Randolph 2758-9.

GULF COAST

ILLA SITES, $200 EACH.

$200 per foot, as others are asking
$200 is the full payment for a 50x100
lla Site on one of the highest and pret
spots along the Gulf coast. Only a
left at this price to close the quick
ded and Abstract is delivered by a
Chicago bank. Easy terms to respon
people. Address B 1-49 Tribune.

Indiana.

A REAL BARGAIN.

Will Sacrifice 280 Acres.

about 160 acres muck, the finest in the
for peppermint or onions; balance farm
only 3 miles from North Judson, gravel
house, barn, and other bldgs.; will
$50 per acre. Must sell before March 1.
make terms. Take advantage of this
NO TRADE. Here is a
to make money. Write owner, Box
Brown Ind.

SALE—120 ACRE FARM GRAVEL
Rochester, Ind.; level sandy
, 8% mi. from Rochester, Ind.; level sandy
some loam and muck; 5 rm. hse.,
barn, corn crib, milk and poultry hse.;
pasture; gravel roads; mile
$4,000; first mortgages $6,850 and
$4,000, due March next. W. S. Yoder,
Peoria, Ill.

SACRIFICE PRICE.

farm, 155 a., near Gary. Dunes high
and Dunes Park development, bordering
clay loam soil; on gravel roads; mile
house, ice, valuable outbuildings.
Johnson, 7803 So. Shore-dr., Chicago.

CHOICE FARM

for Sale or Exchange—Near Hebron,
Point, Hobart, Valparaiso and Ches
Ft. Wayne, Rosenbaum, 410 Atchison-av.,
Gary.

SALE—$1,000,000 CLEAR FARM OF
acres within 85 mi. of Chicago, al
adjoining city of 100,000 pop. Sell on
ractive terms. Will consider part trade.
C. P. GRAY,
First Nat'l Bk. Bldg. Randolph 1445.

CHOICE FARMS.

Near Owen Point, Hebron, Hobart, Val
Kouts and Chesterton, for sale or exchange.
E. JOHNSON, 7802 So. Shore-dr., Chicago:

SALE—WILL SACRIFICE MY 120
improved farm; cash; terms reas. Or
change for income property valued not
than $15,000. MRS. M. PATTISON
Tale-sy. Englewood 0213.

SALE—THIS BEST INVESTMENT TO-
Lake County, Indiana, farm land.
acres; about 200 in wire fence; 6
house; 2 barns; 2 silos; 2 wells;
$200 per acre. Phone 480.

SALE—120 ACRE FARM, 7 ROOM
and outbuilding, near Bass Lake, Ind.
and outbuilding, near Bass Lake, Ind.
Cook County real estate.
CENESEE JR., 102 Broadway, Melrose

SALE—PRODUCTIVE EIGHTY ACRES
Indiana city of 70,000; improved;
one-half cash, balance long time
possession in thirty days. QUINN,
Broadway, Gary, Ind.

SALE OR EXCHANGE—IMPROVED 80
farm northern Indiana, running water.
country home. Address L O 468.
Tribune.

SALE—10 ACRES, HOUSE, BARN,
Address 7267, Tribune.

SALE—320 ACRE FARM AT CEDAR
Lake; $100 per acre for sub.; good buildings; easy
Address K F 494, Tribune.

SALE—80 A. IMP. FARM; LA PORTE
fine, price, terms. 22 W. Monroe.;

Iowa.

FOR SALE OR TRADE—2 FARMS IN CEN
lowa of 160 acres each at $210 and
per acre; will take any kind of for
Address A 1, Box 214, Tribune.

SALE—IMPROVED 160 ACRE IOWA
near town and school. Address H E
Tribune.

Louisiana.

Do You Want to Purchase a Southern Farm?

BOGUE CHITTO FARM is located seventy miles north of New Orleans, Louisiana, consisting of 450 acres of cleared land and 2,000 acres pasture. Farm cultivated intensively four years, used as a stock farm. Excellent buildings; artesian well and running water to all buildings. Excellent place for stock.

If interested write GREAT SOUTHERN LUMBER COMPANY, Bogalusa, Louisiana.

SALE—1,700 ACRES IN PLAQUE-
Parish, Louisiana, 9 miles from
New Orleans; price $2.50 per acre. SCHWAB
Bldg., Minneapolis,
Minn.

SMALL CHICKEN

FARM,

$0 CASH, $5 PER MONTH.

located on Burlington R. R.; land lays
and level; very productive soil; it is a real
gain. Address N L 453, Tribune.

AND FOUR ACRE HOME SITES;
cial locations for country homes, chick
fruit and poultry farms; prices $400
acre. The pheasants and rabbits come right
your dooryard, and yet all these three
ersities are but 30 minutes from the Loop;
00 or 200 yards of a P. O. and a station
the Northwestern Line and a short run
Chicago. Call or write C. H. PETERS,
6018 The Farm Bargain Man," Plain

SALE—OR EXCHANGE—FARM 80
res, mile frontage Grant highway, co
road to Chicago. Located in scenic lo
less than 1 hour's ride up a gentleman's
mer home and dairy farm. Beautiful
rn buildings. Cash or terms. Would
change for Florida or other available prom
ELIN, HILL FARM, Elizabeth, Ill.

SALE—CHOICE LAKE COUNTY FARM,
acres rich rolling land, good bldgs.,
ifruit, electricity; close to town; 40
R. R. Sta., 3 miles south of Mundelein
ties, ¼ mile to paved state road. Ad
ing farms specially priced $500 per A.
for quick sale, $390 per acre. Terms.
GISS, owner, Prairie View, Ill.

SALE—BARGAIN—200 ACRE FARM
good improvements, bottom; bottom
about 30 acres in rolling timber; located
from town within Chicago Zone; at $175
acre; some cash, balance easy terms. Also
gain, of 240 acres; at $155 per acre, and
s. Write for list. WM. H. ABELMANN,
Ill. Tel. 122

SALE—3 FARMS, IMPVD., 105 A., 120
160 a.; all less than $300 A.; just pres
farm land prices; could be subdivided
one to Chicago; one hour; is about 28
one 28 mi. and one 33 mi. from Chicago.
sell separate; want about $10,000 cash;
terms to responsible parties.
Address J. A. Kerrins, Chalsworth, Ill.

SALE—ONE OF THE FINEST HALF
tions in Du Page Co., 80 acres, high
tiled, beautiful grove, on gravel road;
concrete road and railway town; two
houses; fine barns and silos; owner re
g. will sacrifice. Full information. Box
La Grange, Ill.

Fox River Valley Farm.

about 160 acres between Barrington and
n, suitable for country estate or for
; Chicago by auto; excellent steam
sp.; priced right; reasonable terms. HE
ZAESKE, Dundee, Ill.

20 ACRES.

he buildings; 658 ft. frontage; Dundee
les 2 miles to best town on C. & N.
; $10,000 value; will exchange; balance farm
save stamps. Address N M 265, Tribune.

SALE—960 ACRE STOCK AND GRAIN
m 9 miles s. e. of Momence; new brick
large stock barn, and crib; electric
ts in bldgs.; good fences; $10,000 cash,
contract and mortgage. $150 per acre.
WING, Box 1, Momence, Ill. No. 1.

SALE—95 MINUTES FROM STATE-ST
0 acres, 20 acres wood, rest long field and
ure, suitable for golf course.
ing in a grove of enormous oaks on the
t bldg. spot you will find anywhere. $135
acre. C. E. Bay Terra Cotta, Ill.

SALE FARMS ALL SIZES AND
spots, priced to sell; terms; in northern
and Lake counties.
R. BEHRENS & CO.,
ington Heights, Ill. Phone 272

SALE—EXTRA FINE 170 A. IN EDGE
Barry, Illinois; fine set of improvements;
dings; high state of cultivation; very cheap
quick sale. For photos and full particu
write to G. N. Redman, Barry, Illinois.

SALE—170 ACRE DAIRY FARM. NR.
oodstock; 6 rm. hse, gd. barn, silo, etc.;
acres good for crops, 30 rolling timber
LE ROY A. ZALESKI, 139 N. Clark,
born 7707.

SELL AND RENT FARMS.

DAN QUINLAN.

SALE—10 ACRES, BLACK LAND, GD
use, electric, near high school, $4,500;
cash. WALTER SALAWAY, 1056 Mul
t, Rockford, Ill.

SALE—WILL SACR. MY 160 A. IMPR.
rm. 55 m. from Chicago; cash price for
ick sale. No trade; no brokers.
ess P X 308, Tribune.

SALE—120 A. AND LARGER; WELL
pvd., on hard road near Chicago; cheap.
cash, balance easy. Have $2,000.
ss Address M 270, Tribune.

SALE—20 ACRES IN HAMPSHIRE,
Burton Harbor; gd. highway; nr.
; 3 bdrm. hse., barn; $4,000. L. S.
alski, 139 N. Clark, Rear, 7927.

SALE—137 A. GOOD BLDGS. 10 A.
timber; 6 mi. town. S. W.
1566, Kalamazoo, Mich.

SALE—10 A. 7 RM. HSE., ELEC.
orchard on M 11 Highway at
; might con. trade. Tel. 5493 J.

SALE—ACRES, 1 MILE FROM R.
county seat; great bargain. Address

SALE—A ON LAKE, BARGAIN;
only $2,200; $500 cash;
. 3603, Tallman Mich.

SALE—WITH EQUIP.; 8 MICH.
fertile soil; only $1,600; $1,000
; must sell. Land $7,500.

SALE—80 ACRES NR. ST. JOE, MICH.
Joe; suit. poultry, truck. Write
Address J. A. Kerrins, Chalsworth, Ill.

SALE—120 ACRES 10 MILES ELGIN;
improvements. $150 acre. Address
515, Tribune.

SALE—400 ACRES, 100 OF IT TIM-
choice property; suitable country home
olf. F. J. Hawley, Barrington, Cook co., Ill.

SALE—FARM 40 W. OF LOOP;
bal. 5%. Address N 251, Tribune.

REAL ESTATE—FARM LANDS.

Michigan.

20 ACRES—A SNAP.

Fruit, vegetable, and chicken land, in clover and apple belt, center Michigan; near county seat, railroad town, and large summer resort lake; 100 apple trees, 100 peach trees, 700 small fruit, 2,000 feet new lumber, 2,000 new cedar shingles, new pump; raise 300 bu. potatoes to acre; good soil; clear title; only $500, $20 down, $10 mo., without int.; $50 off for cash. Must sell. Might throw in cow and calf or 40 chickens. Own 40 acres hardwood timber land adjoining; sell $25 acre on time; give poss. to suit purchaser. Owner, Room 124, 82 W. Washington-st., Chicago.

FOR SALE—I HAVE DAIRY, STOCK, POUL-
try, fruit and grain farms, ranging in size
to $250,000; any of them can be bought on
a contract; also some choice suburban
homes; I don't handle any but good proper-
ties; located in all parts of Michigan.
JOHN MATTHEW MILLER,
REALTY COMPANY,
East-av. and Lincoln. Phone 443.
Kalamazoo, Mich.

Lake Michigan Frontage.

Several pieces, large and small tracts; beau-
tiful frontage; also lots; dairy, fruit, and
grain farms; best locations and markets;
last years' prices; cottages and lots on White
Lake, also several fine modern homes over-
looking "White Lake the Beautiful." Write
L. E. HUSTON, P. O. Box 135, White Hall,
Mich.

FOR SALE—8 ACRES IN TOWN OF 1,500,
located on state road in So. Mich.; mostly
set to fruit, grapes, berries, cherries, pears,
peaches, apples. Fine modern house beau-
tifully situated, furnace, electric lights, city
water, bath, full basement; barn, gar., pool,
hen., horse, cow, tools for farm; ideal
for poultry farm. Excellent schools. Imm.
possession if desired. Address A W 48,
Tribune.

160 A.; Equipped; 120 Rods

wooded lake front, on improved road, So.
Mich.; 140 a. fertile tillage, abundance fruit;
good big house, other bldgs.; 9 horses, 4 cows,
11 pigs, 47 sheep, 100 hens, full line tools;
all only $6,000, part cash. Other splendid
buys—some at $500 down. Other buys—
CO-OPERATIVE FARM SALES CO., 5 N. La
Salle-st., Chicago.

Minnesota.

FOR SALE—IMP. 345 A. FARM, 4 M. TO
live town, ½ m. to school, by govt. test
ideal corn and alfalfa; level; no waste; big
trees. Quick sale, only $135 per; 1st mig.
$15,000. BACKER BROS., Canby, Minn.

Mississippi.

On the Beautiful MISSISSIPPI GULF COAST HIGHLANDS.

$125 A LOT.

Choice residential property in city limits
of Gulfport. Between the two largest de-
velopments on the coast: Pine Hills On-The-
Sound and Edgewater Beach projects. Land all
around selling for more. We own this land
and have priced it for quick sale. If inter-
ested write today for full details to:

RHODES & SYMMES,

740 PERDIDO, NEW ORLEANS.
or
HEWES BLDG., GULFPORT.

FARM LAND.

Have large tract land in central part of
state, about 60 mi. from Chicago, on main
trunk R. R. with station located about cen-
ter; lays well, with sufficient roll to maintain
good drainage; considerable standing small
timber, oak, ash, gum, hickory, etc.; good
soil for stock or general farming; raise
several crops yearly; convenient to large mar-
kets; good title; surveyed, platted and sub-
onizing; a great opportunity for a live man
to market this land in small tracts at good
profit. Responsible party can have liberal
terms and pay as you sell.

THE SPANN CO.,
25 E. Ohio-st. Indianapolis, Ind.

385-Acre Plantation with New Furn., Stock, Tractor.

Full farm equipment, 3 horses, 4 mules,
poultry, hogs, etc., near advantages; 350
acres tillable; rich loam yielding 65 bu. corn
to acre; cotton to acre; about 50 acres
wire fences, fine orchard; attractive 5 room
house 6n elevation, bath, broad verandas,
electric wire, 60 ft. barn, 6 tenant houses;
cotton house. Must be seen to be appre-
ciated. Only $12,500, part needed. E. H.
Schlater, Schlater, Miss.

FOR SALE—SMALL AND LARGE FARMS
along new Magnolia-hwy. and new branch
of Ill. Central. Railroad aiding farm develop-
ment. Soil is rich alluvial; sixty acres and
55 to 65 m. from gulf. Farm, truck, or
chickens year round. Cheap labor. Early
products command top prices. Growing
timber. Investment unsurpassed. Write
Omaha, Neb.

FOR SALE—160 ACRES, GOOD LEVEL
land; no buildings; $10 per acre for quick
sale; no trade. Address N 228, Tribune.

New Jersey.

FOR SALE — FARMS, HOMES, ESTATES.
Vineland, N. J., the California of the east;
unsurpassed climate; rich soil; world's best
marketing. Send for our illustrated catalogue,
mailed free. BRAY & MacGEORGE, estab-
lished 1901 Vineland, N. J.

New Mexico.

FOR SALE—WARM, SUNSHINY WINTER
and D.A.M.E. make farming a pleasant as well as
profitable occupation in U. S. Elephant
Butte irrigated district. 90 miles from 4
zero days. Big returns from diversified farm-
ing, dairying; co-operative selling; splendid
local markets. Booklet free. Address
Dept. 2, FARM BUREAU, Las Cruces, N. M.

North Dakota.

FOR SALE—LAKE CO., N. DAKOTA; WIDOW
owns sect.; no waste land; crops $6,000
last year; flowing well; half value for cash.
Address O 510, Tribune.

Virginia.

FOR SALE—HOMESEEKERS. SEND FOR
Virginia farm list; best climate. Dept. A,
Emporia, Va.

Wisconsin.

FOR SALE—TO CLOSE COMPANY'S HOLD-
ings, Ashland County, 30,000 acres. Sacri-
fice price, $3 per acre. JOHN C. SPRY,
1038 La Salle-st., Chicago.

FOR SALE—FINE IMPROVED FARM, $50
per acre; will trade for city property. Old
fine lake shore property. GEO. R. SLOCUM,
Capital Bank Bldg., St. Paul, Minn.

FOR SALE — LAKE FRONTAGE, UPPER
Wisconsin. Buy now while prices are cheap.
Write Sanborn Co., Eagle River, Wis.

FOR SALE—40 ACRES FARM LAND UNIM-
proved timber will pay for land. Oconto
Co. GEO. BRAST, Eagle River, Wis. R. 1.

FOR SALE—3,600 AC. 6¼ MILES ON 7
Wis. lakes. L. A. Doolittle, Eau Claire, Wis.

FOR SALE—SOUTHEAST MISSOURI LAND.
Over 2,000 a. of improved farms owned by city
banks, at sacrifice prices. Selling fast. 10%
cash, bal. like rent. Discount 5% for cash;
over land no cash payment; 10 years, then 33 years 6%. No interest four
years. Free map and full
information. D. Himmelberger Harrison,
Cape Girardeau, Mo.

Montana.

FOR SALE—FROM 1,000 TO 25,000 ACRES;
fine irrigated ranches, well watered, well
grassed; bargain prices. D. J. McMahon,
Butte, Mont.

Nebraska.

FOR SALE—$500 OR $5,000 INVESTED IN
one of our farms in Thurston County,
northeast Nebraska, means a safe place for
your savings and an opportunity for profits
by increasing value on land bought at
present prices. It is your chance to acquire
a farm home of 40 acres or larger at the
cost of little more than a small city house
and a single lot. Write for our lists of
farm bargains and descriptive booklet. E. W.
Rossiter, President, State Bank of Decatur,
Neb.

RICH CORN LANDS.

Close to big markets, Custer county, Ne-
braska for sale, easy terms. Write
for well illustrated, descriptive folder. The
Burlington railroad has no lands for sale, but
employs me to assist you in finding a loca-
tion. VAL KUSKA, Colonization Agent C. B.
& Q. R. R. 1004 Farman-st., room A613,
Omaha, Neb.

FOR SALE — 160 ACRES, GOOD LEVEL
land; no buildings; $10 per acre for quick
sale; no trade. Address N 228, Tribune.

New Jersey.

FOR SALE — FARMS, HOMES, ESTATES.
Vineland, N. J., the California of the east;
unsurpassed climate; rich soil; world's best
marketing. Send for our illustrated catalogue,
mailed free. BRAY & MacGEORGE, estab-
lished 1901 Vineland, N. J.

New Mexico.

FOR SALE—WARM, SUNSHINY WINTER
and D.A.M.E. make farming a pleasant as well as
profitable occupation in U. S. Elephant
Butte irrigated district. 90 miles from 4
zero days. Big returns from diversified farm-
ing, dairying; co-operative selling; splendid
local markets. Booklet free. Address
Dept. 2, FARM BUREAU, Las Cruces, N. M.

North Dakota.

FOR SALE—LAKE CO., N. DAKOTA; WIDOW
owns sect.; no waste land; crops $6,000
last year; flowing well; half value for cash.
Address O 510, Tribune.

Virginia.

FOR SALE—HOMESEEKERS. SEND FOR
Virginia farm list; best climate. Dept. A,
Emporia, Va.

Wisconsin.

FOR SALE—TO CLOSE COMPANY'S HOLD-
ings, Ashland County, 30,000 acres. Sacri-
fice price, $3 per acre. JOHN C. SPRY,
1038 La Salle-st., Chicago.

FOR SALE—FINE IMPROVED FARM, $50
per acre; will trade for city property. Old
fine lake shore property. GEO. R. SLOCUM,
Capital Bank Bldg., St. Paul, Minn.

FOR SALE — LAKE FRONTAGE, UPPER
Wisconsin. Buy now while prices are cheap.
Write Sanborn Co., Eagle River, Wis.

FOR SALE—40 ACRES FARM LAND UNIM-
proved timber will pay for land. Oconto
Co. GEO. BRAST, Eagle River, Wis. R. 1.

FOR SALE—3,600 AC. 6¼ MILES ON 7
Wis. lakes. L. A. Doolittle, Eau Claire, Wis.

REAL ESTATE WANTED.

For Cash.

WANTED—NORTH SIDE RENTING PPTY.
Grand-av. to Devon. Owners only. Address
N 82, Tribune.

WANTED—HAVE $10,000 CASH TO PAY
on 12 flat; assume 1st mtge. only. Ad-
dress M 518, Tribune.

WANTED—$10,000 CASH, 12 OR 18 FLAT.
north side; must be bargain; owners only.
Address O C 558, Tribune.

WANTED—WEST SIDE OLD HOUSE OR 2
flat, east of Western; price and loc.
for attention. Address P A 502, Tribune.

WANTED—3 TO 6 FLAT FOR MY $32 000
resort and 31 a. White Lake frontage; will
add cash. WOLSKI, Montacute, Mich.

WANTED—DIRECT FROM OWNERS: IN-
come real estate. Price must be right; have
large fund. Address P 115, Tribune.

WANTED—ACRE ON BUTTERFIELD-RD.
Glen Ellyn or Wheaton. Address
496, Tribune.

WANTED—I AM IN THE MARKET FOR
acre property; also good business vacant.
Address K F 493, Tribune.

WANTED—2 FLAT 6 ROOMS; SOUTH OF
71st-st. and east of State; give full details
in answer. Address N D 577, Tribune.

WANTED—VACANT LOTS, NO. OR N. W.
Side. Address P S 307, Tribune.

WANTED—10 TO 20 ACRES SOUTH, EIPE
for subdivision. Address O 590, Tribune.

WANTED—IMPROVED VACANT PROPER-
ty. Gibbs, 3746 Wrightwood-av. Alb. 0164.

WANTED—RES. LOT IN G. F. MAYWOOD,
Elmhurst, Glen Ellyn, Phone Col. 6621.

WANTED—INSIDE 50 FT. IN BUILT-UP
apart. sect. Address N F 389, Tribune.

WANTED—100 FT. FOR APARTS. IN RT.
locality; S. L. Address O 158, Tribune.

WANTED—WEST SIDE PPTY. OR FARMS
for cash. LANGOWSKY, 1946 Van Buren.

WANTED—GOOD VACANT, WELL LOC. FOR
apt. bse. Rand. 4507.

WANTED—FLAT NORTH SIDE. DE-
scribe and price. Address N S 524, Tribune.

WANTED—TO BUY N. MICH. PROPERTY.
F. L. Beaney, Traverse City, Mich.

WANTED—80 FT. LOTS WEST OR S. W.
Address N 388, Tribune.

WANTED—TO BUY OR LEASE—CORNER,
suit. for gas sta. Address P S 131, Tribune.

WANT ACRE NEAR CHICAGO; OWNERS
only. Address N O 356, Tribune.

WANTED—HAVE $900 CASH TO BUY VAC.
S. of 63d. Address A 153, Tribune.

WANTED—RM. BRK BUNG. S. OF MAD-
ison. Oak Pk. Call Mansfield 1264.

WANTED—BUSINESS BLK. $60,000 TO
$150,000. Address P G 444, Tribune.

WANTED—50 TO 200 ACRES FOR SUBDIVI-
sion. Address P G 464, Tribune.

WANTED—2ND VACANT FROM I. C. STA-
tion to Yates-av. Address A W 52, Tribune.

REAL ESTATE WANTED.

For Cash.

WANTED—WILL BUY FOR CASH, LARGE
house, Dearborn-st., or East, with 50 or
100 ft. of ground, between Division-st. and
Chestnut-st.
E. N. ROSE 1007 First National Bank
Building, Rand. 0136.

WANTED—A SMALL FARM
within 30 miles of Chicago, along the Aurora
and Elgin El; describe fully in first letter
for quick action. Will pay all cash if priced
right. ATLAS, 806 Blue Island-av., Chicago.

WANTED—6 TO 24 APT. BLDG. IN ROGERS
Park or So. side; not more than 3 or 4
blks. from lake. Rms. must be large and
bldg. almost new. Will make quick deal and
invest $20,000 if priced right. STERNFELD,
4106 N. Hamlin. Irving 8608.

CASH FOR YOUR EQUITY.

North or northwest improved, 12 to 60 apts.
preferred; give full details first letter; Loca-
tion, cash price, owner's only; quick action.
Address P C 508, Tribune.

WANTED—TO BUY 6 OR 8 STY. MODERN
concrete or substantial mill bldg., 50,000
sq. ft. or more, close in. West or North;
suitable for printing; imm. poss. not essen-
tial. Prefer to deal with principals. Ad-
dress P G 246, Tribune.

WANTED—BUILDER WANTS GOOD S. S.
Vacant, suitable for bungalows. Locations
P 6 to 8-rm. residences. Will pay value you
give price and location. Address M 319,
Tribune.

WANTED—MFG. BUSINESS WANTS VA-
cant property, about 3 ac., good location
with R. R. siding; must be within city lim-
its; state location; price and complete de-
tails. Address O A 548, Tribune.

WANTED—FOR IMMEDIATE INVESTMENT
a mile from suburban property; can
invest up to $200,000, but it must be an
attractive proposition. Address B O 465,
Tribune.

WANTED — BUSINESS VACANT IN GOOD
locality. Will pay cash and look at all
offerings if price is right. Also interested in
improved bus. property. Nothing to ex-
change. Address P A 517, Tribune.

WANTED—VACANT OR ALL IMPROVED
property, approximately 50-75 frt. ft.; w.
s. preferred; wanted for personal use and
not interested in agents reply. Cash deal
preferred. Address M L 316, Tribune.

WANTED—6 OR 7 RM. RESIDENCE; $8,000
to $12,000; 20 ft. lot 64 or larger; will not
quick if price is right. Address N C 444,
Tribune.

WANTED—80 TO 160 ACRES ON PAVED
highway, not over 25 miles west of Chi-
cago; give best price and description. Ad-
dress K L 350, Tribune.

WANTED—LOT IN BEVERLY HILLS FOR
1925 Willys-Knight brougham and cash;
custom built body; full equipment; perfect
condition. Normal 4699.

WANTED—40 ACRES ½ MI. ELEC. OR STM.
depot; E. of Fox riv., for home and build
in summer. Pay cash. Address H L 576,
Tribune.

WANTED—TO BUY—A HOME FROM OWN-
er in Beverly Hills; 6 room house, mod-
ern new or comparatively new. Address
S 138, Tribune.

WANTED—MUNDELEIN OR VICINITY ACS,
quick action; give description, plats and
price; principals only. Address O 506,
Tribune.

WANTED—5 TO 20 ACRES IMPROVED,
ready to occupy; near Desplaines river bet.
Western Ave. and Chicago; best terms,
etc., in first letter. Box 55, Park Ridge, Ill.

WANTED—2 APARTMENT 5 OR 6 RMS.
in Edgewater or Rogers Park; submit full
description and price. I am not a broker.
Address M 464, Tribune.

WANTED—TO BUY 6 TO 8 R. RES. IN WIN-
netka or Glencoe; prefer 1 year old; will
trade for income property; state location
and trans.; have cash. Address G 415,
Tribune.

WANTED—2 FLAT EDGE OR ROGERS PK.
Have bus. vacant value, $4,500 and cash.
Will assume. CONNELL, 1145 Devon, Shel-
drake 3036.

WANTED — I AM A BUILDER AND AM
buying lots in Bellwood, Brookfield, and
Berwyn. Will pay cash for vacant west of
Cicero-av. Address N 280, Tribune.

WANTED—TRADE HOME IN BETWEEN
Foster, Bryn Mawr, Magnolia, Glenwood;
give best price and full description. Address
G E 125, Tribune.

WANTED—6 OR 8 RMS., 5 OR 6 RMS. IN
dist. bounded by Irving Pk.-blvd., Robey-st.,
Lawrence-av. and the river; state particulars.
Address O C 121, Tribune.

WANTED—HAVE $1,000 TO PAY DOWN ON
small chicken farm vicinity Chicago. Ad-
dress O 118, Tribune.

WANTED—VAC. OR IMP. ON N. KIL-
bourn-av. Also vicinity bet. Madison and
Park-av. Address O 539, Tribune.

WANTED—TO BUY OR RENT—COTTAGE
on lake in northern Ill. Mrs. R. A.
Mellvaine, 3720 Ellis-av. Drexel 8550.

WANTED—3 OR 4 FLAT BLDG., NEAR L;
must be modern and priced right; have
$10,000 cash. Address P C 509, Tribune.

WANTED—2 FLAT NR PALMER SQ., N.
W. Side; mod. bldg.; stm. ht.; no brokers.
Call Belmont 2376, Fried.

WANTED—TO INVEST $25,000 IN GOOD
Chicago real estate deal and assume mort-
gage. Address N E 134, Tribune.

WANT 2 FLAT; HAVE $5,000 CASH AND
$1,000 bonus. N. or N. W. Address B A
45, Tribune.

WANTED—APT. BLDG., BUS. PR., G.S.
corner; will exchange. B. JASUDES
& CO., 2015 S. Robey-st.

WANTED—FOR CASH OR TRADE, VACANT,
suitable for flats or bungalow. Address
N 140, Tribune.

WANTED—5 ROOM BUNGALOW IN AUS-
tin or Oak Park. Pay all cash. Address K
F 495, Tribune.

WANTED—CHEAP GRAZING LAND IN
Hutchison, Moore or Hansford counties,
Texas Panhandle. Address A X 7, Tribune.

WANTED—6 RM. BRK. RESIDENCE WITH
3 rm. flat in rear. Must be cheap. View
Ravenswood district; no agents. Lincoln 4827.

WANTED—BUS. PROPERTY WEST WHERE
Chicago buys equity. Address N 389,
Tribune.

WANTED—TO BUY LOT IN EDGEBROOK
Manor; give price and exact location. Ad-
dress P S 129, Tribune.

WANTED—VACANT FOR CASH ON 87TH-
st. between Cottage Grove and Wood-st.;
must be reasonable. Nevada 3500.

WANTED—TO BUY FURNITURE OF R. H.
Ward and right; prefer central and S. W. parts
of county. Address O B 71, Tribune.

WANTED—WILL BUY GOOD SIZE TRACTS
within 50 miles of Chicago; have own-
ship. Dupage Co. Address N 400, Tribune.

WANTED—TO BUY BUNGALOW OR 2 FLAT
brick or frame. North or Northwest. for
cash. Address P S 119, Tribune.

WANTED—HOUSE 12 RMS. OR MORE,
with furniture if possible; pref. Hyde Park.
Address M 519 Tribune.

WANTED—TO BUY MODERN APT. AT
once; have all cash. No brokers. Address
O 563 Tribune.

WANTED—CHOICE 3 APT. SITES IN HYDE
Park or South Shore. No brokers. Ad-
dress S Y 25, Tribune.

To Improve.

WANTED — IF YOU HAVE A SUITABLE
tract of land for development as a high
class subdivision, write us at once. Of
course, we can make money for you by ar-
tistic and skillful planning. We have planned
and supervised the development of over
1,000 acres of land, including 600 golf courses,
and offer the services of a trained and ex-
perienced organization. THE OLMSTED
BROTHERS, Landscape Architects and City
Planners, 201 E. Ontario-st.

WANTED—WE WILL BUILD OR IMPROVE
your home on your lot and small
amount of cash; prices include everything;
no finance charge; no cash payment until
finished. Call or write H. W. TURNER 115 E.
75th-st. Stewart 4966.

WANTED—WE WILL BUILD YOU A BRICK
bungalow or a 2 flat on your lot with $100
to $500 cash and balance to suit; place your
order now and save money; plans and esti-
mates furn. Ph. Dearborn 8469. Carr Con-
struction Co., 108 N. Dearborn, Room 805.

WANTED—WILL BUILD TO SUIT, 2 OR 3
apt. bldg. on your lot; $1,000 cash, bal-
ance easy. Address N 178, Tribune.

WANTED—IF YOU OWN LOT [CLEAR]
will build for you. Chesterfield 4661.

By Brokers.

WANTED.

Acres in Cook county. We pay spot cash
and close deals promptly. Submit your of-
fering at once to
PURCHASING DEPT.
Frederick H. Bartlett Realty Co. (Not Inc.)
Chicago's Largest Real Estate Operators.
59 W. Washington-st., Chicago.

FLORIDA REAL ESTATE WANTED—
Will buy lots, either residence or
business, vicinity of Miami, Coral Gables or
Hollywood; also acreage in Dade, Broward,
Palm Beach counties; have buyers. Write
price, terms and full legal description.
J. E. FAULKNER,
206 Exchange Bldg., Miami Fla.

WANTED—HAVE CUSTOMERS FOR GOOD
buys in apartment and business vacant and
improved; list your ppty. with us for quick
sale. Johnson Co.
FIRST REALTY CO.,
Successor to Chandler, Hildreth & Co.
56 W. Washington-st. Central 5151.

Cheap Country Prop. Wtd.

Wanted—Cheap country home or farm, di-
rect from owner only, anywhere, any condi-
tion; send description, lowest price to quick
buyer. Address N 198, Tribune.

MIAMI, FLORIDA.

We've sold over $30,000,000 worth Florida
property. What have you for sale at a bar-
gain? REID PROPERTIES CO., 137 N. E.
2d-st Miami.

WANTED—WE WANT TO BUY FOR CASH
unimproved business property and
apt. bldgs.; submit your propositions for
quick deal; brokers co-operation invited.
WESTERN REALTY CO., 620, 11 So.
La Salle-st.

WANTED—HAVE CLIENT FOR BUSINESS
bldg.; loop or north side preferred. Old
established concerned. Must be exceptional bar-
gain. Immediate action. Full details. Ad-
dress P E 466, Tribune.

WANTED—IMPROVED REAL ESTATE IN
Miami and vicinity; state legals at right
price and terms; quick sale. P. O. Box 9852,
Miami, Florida.

WANTED—KRASA & TRAFTON, 6236
Roosevelt-rd.; have buyers for vacant and
improved property. See them for action in
vacant Oak Pk. Call Mansfield 1264.

WANT CASH FOR YOUR REAL ESTATE!
Actual results in 10 days. Ash Realty Auc-
tioneers, 220 S. State-st.

WANTED—WILL BUY GOOD COOK COUN-
ty farms if priced right. Give exact loca-
tion and price. Address A W 50, Tribune.

REAL ESTATE WANTED.

To Improve.

WANTED—ACRES.

Large loop subdivider is in the market for
acres ripe for subdividing for cash or on a
sales contract, and can start selling imme-
diately with large sales force; please state
price, location and terms. Address P B 466,
Tribune.

REAL ESTATE FOR EXCHANGE.

Apartments.

6 APT. BLDG.

6-5 rms. and 5 bid. garages near lake,
south of Montrose; lot 50x125 ft.; income
balance $15,000 6% 1½ yrs.; will exchange
for 12 or 18 apt. bldg.; must be east of
Clark on North Side and well financed. See
H. E. Miner.
BAIRD & WARNER, INC.,
4545 Broadway. Ardmore 1855.

EXCH.—HIGH GRADE 30 FLAT IN WOOD-
lawn, 116 rooms; rental $24,000 yr.; mtg.
$90,000; 6½%, 7 yrs.; small prepayments
1st 2 yrs.; bldg. is a real money maker; will
take smaller or mtg. paper in trade or sell
below 6 times rental.
S. H. Flamm, 38 S. Dearborn. Rand. 5630.

TO TRADE.

High class 12 apt. in Evans., nr. lake;
well rented. Will cons. trade for good 3 or
6 apt. What have you? Call BETTS, Univ.
8080.

FOR EXCHANGE—I OWN 2 NORTH SIDE
apartment buildings, a 36 and 48, and will
exchange one or both for acre property not
too far from city. Will consider large or
small parcels and finance to suit. Address
P G 102, Tribune.

FOR EXCHANGE—3 STORY STONE FRONT
building,

AUTOMOBILES—GASOLINE.

LINCOLN

(Authorized Dealers)

2229-35 S. Michigan-av.

The Ground Hog

did not see his shadow on the day he was scheduled to come out and look for it, which indicates, so they say, that

Spring

is just around the corner with its attendant high prices on used cars.

Buy Now

when our stock is large and complete at prices $200 to $500 lower than they will be six weeks from now. Every car is perfect and carries

A Money Back Guarantee

Good for 7 Days from the Date of Sale

If any car purchased from us proves unsatisfactory in any way within one week from the date of sale we will give you a 100% refund of your money. Seven days is time enough for any automobile to prove its worth.

30 Days

service is also given with every used car, and that is obtainable 24 hours each day.

Spring Delivery and Terms

A small deposit will hold the car you select for spring delivery—stored free of charge. Easy time payments can be arranged to start at that time or, if you prefer, start paying now and have your car partially paid for by spring.

Out of Town

requests for information receive our prompt attention.

The new car orders taken at the Automobile Show, which closed last night, added many fine used cars to our stock.

Below Is a Partial List of Exceptional Values

Lincoln La Baron Sedan, 4 pass.	$4,500
1925 Lincoln Sedan, 5 pass.	4,250
1924 Lincoln Sedan, 5 pass.	3,500
Lincoln Demonstrator, Glass sides	2,500
1923 Lincoln Coupe, 4 pass.	2,500
Lincoln Phaeton, new style	1,800
1923 Lincoln Tour., 7 pass.	1,500
1922 Lincoln Sedan, 5 pass.	1,500
1921 Lincoln Tour., 7 pass.	900
1924 Cole Sedan, 7 pass.	1,800
1924 Cole Sedan, 5 pass.	1,800
1924 Cole Tour., 7 pass.	1,000
1923 Cole Sedan, 5 pass.	1,250
1923 Cole Tour., 5 pass.	600
1924 Cadillac 63, Sedan, 7 pass.	2,500
1924 Cadillac 63, Sedan, 5 pass.	2,500
1923 Cadillac 61, Sedan, 7 pass.	1,600
1925 Stearns-Knight Sedan, 7 pass.	2,000
1924 Marmon Sedan, 5 pass.	1,800
1924 Packard 6, Tour., 7 pass.	1,600
1924 Peerless Brougham, 5 pass.	1,500
1923 Peerless Sedan, 7 pass.	1,350
1923 Peerless Tour., 7 pass.	900
Chrysler Imperial Sedan, 5 pass.	1,300
1923 Wills Sainte Claire Brougham	1,250
1925 Chandler Sport Sedan	1,200
1923 Studebaker Brougham, 4 pass.	900
1922 Locomobile Tour., 7 pass.	900
1920 Pierce Arrow Tour., 7 pass.	800
1924 Paige Tour., 5 pass.	750
1923 Buick Red Sport	600
1923 Westcott Tour., 7 pass.	300
1924 Durant Tour., 5 pass.	200
Hupmobile Touring	250

Others in Stock from $200 up

Open Evenings and Sunday.

Triangle Motors

INCORPORATED

2229-35 S. Michigan-av.
Calumet 7340
Chicago

Reo Used Car Bargains

Star Touring	$ 50
Oldsmobile Touring	75
Durant Touring, 1923	100
Star Touring, 1924	150
Star Sedan	150
Star Special Tour., 1924	175
Star Touring, 1925	275
Durant Touring, 1924	300
Willys-Knight Sedan	325
Durant Special Coupe, 1925	650

Many Other Good Buys, $50 to $750.

Out of town inquirers receive our prompt attention.

CHICAGO DURANT CO.

2437 S. Michigan-av. Calumet 5700.
OPEN ALL DAY SUNDAY.
10 A. M. TO 6:30 P. M.

AUTOMOBILES—GASOLINE.

USED CAR SHOW

All This Week of GOLD SEAL REBUILT CARS

Now that you have looked at all the nice new cars at the Coliseum, come out to our Show Rooms and look at your favorite car, and save yourself several hundred dollars.

We have the finest REBUILT CARS money can buy.

Our prices, you will agree after seeing these beautiful cars, are the lowest in Chicago.

This statement is evidenced by our selling the most cars at the Coliseum at the last Used Car Show.

We are the originators of the "GOLD SEAL REBUILT CARS"; only the cars that have been rebuilt and refinished and have gone through our Service Dept. carry the "GOLD SEAL TAG."

ONLY
GOLD SEAL CARS
CARRY OUR REGULAR
New Car Guarantee

No car purchased from us is sold unless you are perfectly satisfied.

We aim to satisfy you, regardless of the cost.

Our terms are right.

Our prices are right.

The following are just an example of the many bargains we have:

1925 Oakland Coach, $360 cash, balance $40 per month.

1925 Studebaker Six Brougham, $385 cash, balance $50 per month.

1925 Oldsmobile Coach, $300 cash, balance $40 per month.

1925 Ford Coupe, $135 cash, bal. $17 per mo.

1925 Star Sedan, $225 cash, bal. $30 per mo.

1925 Flint "55" Touring, $300 cash, balance $50 per month.

1925 Oakland 4 pass. Coupe, $330 cash, balance $50 per month.

1925 Dodge Sport Touring, $250 cash, balance $30 per month.

1924 Essex Coach, $225 cash, bal $25 per mo.

1924 Oldsmobile Sedan, $250 cash, balance $35 per month.

1924 Hupmobile Touring, $175 cash, balance $22 per month.

1924 Studebaker Brougham, $275 cash, balance $35 per month.

1924 Oakland "6-54" Sedan, $325 cash, balance $42 per month.

1924 Buick Master 6 Touring, $250 cash, balance $35 per month.

1924 Ford Tudor Sedan, $150 cash, balance $20 per month.

Garfield Motor Sales Co.

South Side's Largest Automobile Dealers

47 E. 55th-st.,
Corner Wabash-av.
Englewood 0027-5316-6410.

BUICKS!

We have a full line of practically NEW BUICKS.

1926	Master 6-50 Sedan, 7 pass.	Bargain
1926	Master 6-47 Sedan, 5 pass.	$1,795
1926	Master 6-54 Coupe, Cntry. Club	1,675
1926	Master 6-51 Brougham	1,550
1926	Master 6-48 Coupe, 4 pass.	1,695
1926	Master 6-40 Coach	1,295
1926	Standard 6 Coach	1,195
1926	Standard 6 Sedan, 4 door	1,225
1926	Standard 6 Coupe, 4 pass.	1,195
1925	Master 6 Brougham, equipped	1,495
1925	Master 6 Sedan, 7 pass.	1,495
1925	Master 6 Coach	1,050
1925	Standard 6 Coach, like new	895
1925	Standard 6, 4 door, 5 pass.	1,050
1925	Oakland Landau Sedan	1,195
1925	Hudson Brougham, fully equip.	1,575
1925	Chrysler 4 Door Sedan, 5 pass.	895
1924	Dodge Sedan, fully equipped	485
1924	Ford Coupe, balloon equip.	235

TERMS: 1-3 DOWN; 18 MOS. TO PAY.
We have all these cars in stock. They can be seen any time at

MOSS AUTO SALES,
640 E. 67th-st. Midway 4779.

$10 Down—$5 a Wk.

150 CARS.

All standard makes and models, completely equipped and guaranteed.
NO BROKERAGE CHARGES.
Free fire and theft insurance.

Stratford Motor Sales

HUDSON-ESSEX DEALERS.
708 W. 63d-st. Went. 1944.
6623 S. Halsted. 3031 S. Halsted.
62 Illinois-st. Chicago Heights.

AUTOMOBILES—GASOLINE.

WHY

Sloman Motors
JORDAN DEALERS

Sell Used Cars

I can hardly conceive any one standing face to face with the remarkable used car values available today at our store and yet not ask himself: Is it any wonder that values such as these do not remain here long?

Walter E. Sloman,
PRESIDENT.

We believe in value for immediate delivery, a quick turnover, and in passing on to the public the savings in reduced overhead expense. That is why there is no "dead stock" here. It is evidence that every car offered is a "sound value," in many instances from $100 to $300 below prevailing prices.

Our customers come to us from all sections of Chicago; not a few have traveled 20 to 75 miles to buy a car here. Value is not difficult to find, once the way is pointed out.

This Is Our Address: 3252 Milwaukee-av.

Try to match these!

1926 Jordan "Play-Boy" 2 Pass.
1925 Ford Coupe.
1925 Jordan Brougham.
1925 Jordan Sedan.
1924 Flint Sedan.
1925 Marmon Speedster.
1924 Jordan Touring, winter encl.
1924 Rickenbacker Sedan.
1924 Durant Sedan.
1923 Peerless Phaeton.
1923 R. & V. Knight Touring.
1923 Nash Sport.
1923 Jewett Touring.
1923 Paige Sport, winter encl.
1922 Jordan Sedan.
Type 59 Cadillac Phaeton.
1923 Studebaker Touring.
1922 Jordan Touring.
1923 Chevrolet Touring.
1923 Paige Touring.
1920 Marmon Touring.
1922 Studebaker Touring.
1922 Elgin Sedan.
1924 Jordan "Blue Boy." 4 P.
1923 Jordan "Play Boy." 2 P.

And Many Others

All cars given rigid mechanical inspections and tests, reconditioned, refinished, lubricated and guaranteed to be as represented. Ask about our 10 Day Free Trial Plan.

Open All Day Sunday
Open Evenings
CASH. TERMS. TRADES.

W. E. Sloman Motors
JORDAN DEALERS,
H. S. TAUBER, Mgr. Used Car Dept.
3252-3254-3256-3258 Milwaukee-av.
Phones: Pensacola 1320-1321-1322.

25 Touring Cars

Of All Makes
PREVIOUSLY VALUED AT $200 AND MARKED DOWN TO

$100 EACH

Our Present Stock MUST BE SOLD
YOU CAN NOW SECURE ONE OF THESE CARS WITH A PAYMENT OF

$5.00

WHERE CAN YOU DO BETTER ?

HARRY J. MAPP, INC.
5952 S. Halsted. Went. 8257.
7637 S. Halsted. Stew. 1165.
1516 W. 63d. Went. 8256.

GRAND OPENING SALE

Pioneer Motor Sales, Inc.

75 cars at big discount, save from $200 to $300 on each car. Come and look them over.

1925 Willys Knight Sedan	$785.00
1925 Dodge Sedan	650.00
1925 Essex Coach	435.00
1925 Dodge Tour., Winter Enclosure	465.00
1925 Durant Coach	385.00
1924 Moon Sedan	285.00
1924 Maxwell Sport	285.00
1924 Chevrolet Coupe	335.00
1924 Nash Sedan	575.00
1924 Essex Tour.	285.00
1924 Oldsmobile Sedan	385.00
1923 Hupmobile Coupe	385.00
1923 Stearns Knight Sedan	370.00
1923 Jordan Spt. Tour.	285.00
1923 Ford Sedan	85.00
1923 Hupmobile Tour.	185.00
1923 Essex Tour.	185.00
Nash Roadster	265.00
Essex Coach 4 Cyl.	335.00

Many others to select from.
Open Evenings and Sundays.

2425 S. Michigan. Cal. 2294.

CHATTEL MORTGAGE FORECLOSURE

ON 30 LATE MODEL AUTOMOBILES, SEDANS, COACHES, BROUGHAMS, COUPES, TOURING CARS.

LEWIS E. BOWER
AUTO BANKER,
1240 S. Michigan-av. Calumet 1800.
OPEN SUNDAYS.

AUTOMOBILES—GASOLINE.

Bird-Sykes

Paige and Jewett
2215-2225 Michigan-av.
TELEPHONE CALUMET 6060.

Announcing

The New MAIN FLOOR Showroom for Used Cars

We are proud to show prospective purchasers of Used and Rebuilt Paiges and Jewetts the complete service records of every car since original delivery date. That is why you play SAFE by dealing with Bird-Sykes—Chicago's oldest distributors.

JEWETT COUPE. A beautiful closed car that is specially adaptable for the use of a small family or for business. This car's condition does not warrant calling it a "used car." It was traded to us by one of our most valued customers and serviced thoroughly at all times; mechanically it operates smoothly and quietly and carries our guarantee: has 5 excellent tires, step plates, visor, 2 bumpers, snubbers, motometer, windshield spotlight, tools, etc.; peppy, powerful and dependable. This remarkable closed car priced at $850.

PAIGE "6-75." 1924 SEDAN, 7 PASS. This is a full 7 passenger car, capable of rendering extraordinary and uninterrupted service and more than fulfilling your most exacting expectations. In appearance and performance it is the equal of a new car. Balloon tires add to its easy riding. Its fine engineering means long life with easy handling; like wheels, nickeled radiator shell, and beautifully proportioned body lines give it distinction; fully equipped with all driving conveniences; through a fortunate combination of circumstances we are in position to offer this truly fine closed car at the low figure of $1,775.

PAIGE 1923 "6-70" PHAETON, 7 PASS. A rebuilt, new appearing full 7 passenger that would make an ideal family car; its 131 inch wheelbase, 70 h. p. engine and easy control assure you of easy riding and ample power for any emergency; strikingly attractive because of its new finish, buffed aluminum windshield, nickeled radiator shell, spare tire complete at each side; equipment includes luggage carrier, snubbers, transmission lock, bumpers, step and kick plates, automatic windshield cleaner, mirror, motometer and lock; guaranteed mechanically; this $2,600 car you can own and enjoy for only $975.

PAIGE "6-75" LANDAU SEDAN, 5 PASS. This distinctive model with D-shaped rear quarter windows and carriage bows, possessing closed car features found only in cars costing three times as much. The body is brand new with its factory finish of two-tone Killarney gray duco, full nickeled radiator shell and lamps; equipment consists of 5 excellent tires, visor, heater, motometer and lock, 2 bumpers, snubbers, etc. There is no car, new or used, on the market today that equals this particular car for beauty, performance, and lasting value, and we have it at a ridiculously low figure, $1,550.

1923 CHANDLER TOURING CAR. Reconditioned and guaranteed by us; top, upholstery and nickel all like new; has motometer and lock, squeegee, transmission lock, etc. The first person who sees and rides in it will buy it; $475.

CHEVROLET 1924 COUPE, 2 PASS. Paint, upholstery and tires like new; wonderful mechanically; bumpers, lock, etc.; $250.

1924 Chevrolet sedan	$375
1923 Jewett coupe	650
1924 Jewett brougham	775
Paige 6-66 brougham	775

Many Makes and Models at No. Side Used Car Branch,
3124 Lawrence-av.
TELEPHONE JUNIPER 7360.
Open Sunday and Evenings.

Bird-Sykes

2215-2225 S. Michigan-av. Calumet 6060.
3124 Lawrence-av. Juniper 7360.

GAMBILL

Motor Company
INCORPORATED.
Hupmobile Distributors

The Automobile Show is over. Now is the time and here is the place to secure the car of your choice at a surprisingly low price.

Our stock is very complete, comprising practically every make and type, all late and current models and most of them with every appearance of a new car.

Glance over the list below, which are just a few of the many exceptional values we now have on hand.

NASH SPORT 1924. Has had excellent care and is in first class condition; fully equipped; only $575.

HUPMOBILE TOURING 1924 with winter enclosure; newly painted and in excellent shape mechanically; fully equipped and guaranteed; $700.

HUDSON COACH 1925. Driven but a short time and in A1 condition thruout; full equipment; specially priced at only $850.

FORD SEDAN 1925. Motor No. 11,358,436; excellent condition; has trunk, bumper and bumperettes, w. s. cleaner, etc.; truly a remarkable buy at $450.

HUPMOBILE SEDAN 1924. Newly painted and in A1 mechanical condition; full equipment, including trunk; guaranteed; $850.

CHEVROLET SEDAN 1923. Excellent condition thruout; will give lots of safe, dependable transportation for only $350.

HUPMOBILE COUPE 1923. In first class shape and fully equipped; guaranteed; here's a real opportunity for some one at only $775.

18 Other Exceptional Buys.
WRITE OR PHONE FOR OUR "Used Car Buyer's Guide."

Gambill Motor Co., Inc.
HUPMOBILE DISTRIBUTORS.
2230 Michigan. Cal. 3800.
Open evenings and Sunday.

MARMON

Be One of 7 Lucky Buyers!

1925 Stutz Sport Brougham, seat covers, fully equipped in every respect; 4 wheel brakes, balloon tires, 6,000 miles; cost new $4,305; our price $2,500.

1925 Auburn Straight 8 Sedan; beautiful condition throughout; fully equipped, balloon tires, 4 wheel brakes, etc. Barr., $1,150.

1925 Marmon Phaeton, practically new, 2 months old; cost new $3,985; now $2,200.

1923 Marmon 4 pass. Speedster; elegant throughout. Come in and drive it, $1,250.

1921 Marmon Touring, with winter sides; perfect mechanically; cheap, $650.

1920 Marmon Sedan; new paint, perfect mechanically; bargain, $600.

1921 Nash Touring, very good shape; a real bargain, $250. Special terms to please.

OPEN EVENINGS AND SUNDAY.
TRADES; TIME PAYMENTS.

MARMON SOUTH SIDE SALES & SERVICE.
6031-6037 Cottage Grove-av. Dorch. 3030.

Taxis—Taxis—Taxis

PRICES INCLUDE INSURANCE, ALL FIXED CHARGES.

Yellow cab; good condition; ready for service; $200 down and $30 per month.
Packard 6 twin 6 limo., $475 down and $25 per month.
Studebaker 7 pass. sedan, $240 down, $30 per month.
Hudson 7 pass. sedan, $260 down, $42.50 per month.
Studebaker, 1925, 7 pass., 4 door limousine; used 8,000 miles; sell at less than half original cost, $540 down and $95 per month.
ASK FOR COULTER.
NORTH SIDE PACKARD,
6335 Broadway. Sheldrake 9212.

FOR SALE.

Foreign Car Headquarters.

Rolls-Royce pre-war model with cabriolet body $2,600
Fiat, 1923, 6 cyl., 4 pass. sedan 1,250
Fiat, 1925, 6 cyl., 5 pass. town car 3,000
Mercedes, 1922, 4 pass. sport tour. 1,000
Mercedes, 1923, 5 pass. sport sedan 2,000
Pierce-Arrow, 1919 roadster 600

FIAT CO., 4042 S. MICHIGAN-BLVD.

AUTOMOBILES—GASOLINE.

STUTZ

Sacrifice Sale

Here Are the Facts:

We have reduced again from the naturally low prices that prevail at this time of the year because of our crying need for room. Trade-ins accepted on the new Stutz Safety "8" will tax our housing capacity to three or four times its limit.

A Purchase Made Today Means a Saving of
$100 TO $650

Spring Delivery Orders Accepted.

1924 CHEVROLET Touring. A late model; up to date in every detail. Has new appearance. Original paint and tires $225

STUTZ 4 Pass. Bulldog Sport. Former cars in this model have sold for $850. Finish is slightly dull. Mechanism, upholstery, and tires are excellent $250

HUDSON Sport, 4 pass. A beautiful car priced $200 under its value. Newly finished in Burgundy Maroon. Has seat covers, 5 excellent tires, bumpers, etc. $500

1924 HUPMOBILE Touring, 1924. Driven 6,007 actual miles. Finish, tires, and mechanism are like new in every detail. $225 less than the actual value $525

FLINT Touring, 1924. Beautifully finished in Ocean Blue. 5 excellent tires, balloon bumpers. Years of satisfactory mechanical service is assured in this splendid car. $150 under the market. $600.

STUTZ Phaeton, 6 pass. A snappy sport car that will afford years of satisfactory mechanical service. Finish is deep Maroon. Has wire wheels, bumpers, spotlight, etc. Rebuilt. $650

CADILLAC 59 Limousine. Chauffeur driven. Not a click in the mechanism. Interior and finish is excellent. Worth easily $250 more than our price of $850

STUTZ 4 pass. Bulldog Sport. The famous D. H. model at a $650 saving. Words cannot picture the appearance or mechanical value of this car. Finish is Desert Tan. Has seat covers, wire wheels, trunk in rear, and several other extras $975

CADILLAC "61" Suburban 7 pass. Sedan. $300 lower than the "As is" market price. Finish is two-tone Tan and Gray. Lorraine spotlight, bumpers, w. s. cleaner, etc. Runs as quiet as a brand new car $1,350

1924 STUTZ SEDAN, 5 pass. sport. Best looking closed car in the city. Former cars of this model have never been sold for less than $2,100. Finished in Desert Tan. Generously equipped. New car guarantee. Price $1,550

50 Others Reduced in the Same Proportion.

Lowest Finance Rates in the City.

STUTZ

CHICAGO FACTORY BRANCH, INC.
2247 S. Michigan-av.
Calumet 5310.

Open Sunday and Evenings.

JORDAN

JORDAN BROUGHAM, 5 PASS. Equipped with mirror, visor, silk shades, dome light, slip covers, Waltham clock, radiator ornament, and 5 good tires; mechanically it will bear the most rigid examination and demonstration. This is not "junk" but, on the contrary, a good, dependable closed car, $200.

JORDAN, 1923 "BLUE BOY," 4 PASS. SPORT. A value such as this rarely presents itself and because of the low price on it we believe you will have to act quickly. Refinished in "Blue Devil Blue." Rebuilt completely and guaranteed. Has good set of curtains, motometer, and lock, snubbers, 2 bumpers, trunk, etc. Decide today. Cheaper to buy now than wait 6 weeks. $800.

JORDAN 1922 7 PASS. TOURING. Lowest price this model Jordan ever quoted. In such superb condition it's safe you couldn't find fault with it any way. Burned off paint; refinished Dustproof Gray; renickeled and in first class condition mechanically. Has 5 tires, lock, side lamps, etc. $450.

JORDAN SPORT BROUGHAM, 4 PASS., 4 DOOR. 4 wheel brake model in a body style that is very much in demand at this time. Given high gloss burned off paint job and refinished in Brewster Green; renickeled, rebuilt, and guaranteed. Has snubbers, 2 bumperettes, automatic windshield cleaner, motometer and lock, ash tray, trunk, etc. Cost new $2,810. This top quality brougham now $1,300.

CADILLAC, TYPE 59 COUPE. Equipped with Westinghouse air shock absorbers, cord tires, and many extras. It is in wonderful mechanical condition. Upholstery and paint very good. $650.

JORDAN 5 PASS BROUGHAM. This is a current series Great Line 8 Jordan that will appeal to people who love a touch of individuality with good taste. It is refinished in a two tone combination that sets it apart from any other car in Chicago. It is lavishly equipped with $100 slip covers, 2 spotlights, 2 heaters, oil purifier, cigar lighter, automatic windshield cleaner, balloon tires, 4 wheel hydraulic brakes, etc. New car guarantee and service. A duplicate would cost you about $3,500. You will rarely, if ever, get such value again at $2,250.

1921 Stearns-Knight Coupe	$450
1921 Auburn Touring Car	100
1921 Ford Sedan, A1	150
1923 Moon Touring Car	500
1924 Willys-Knight Brougham	850
1924 Nash Touring, refinished	650
1922 Mercer Sport	750
1921 Stearns-Knight Touring, A1	350
1920 Paige Touring	75

TERMS IF DESIRED.
Your Car Part Payment.
Open Sunday.
CHICAGO MOTOR CAR CO.,
JORDAN FACTORY DISTRIBUTORS.
2250-2252 S. Michigan-av. Calumet 6075.

EDDIE MEYER

Prices Noncompetitive.

'25 Studebaker Special 6 Sedan	$975
'24 Chandler, Brougham	565
'23 Cadillac Phaeton	1,475
'25 Cadillac Coupe	1,850
'24 Cadillac Sedan, 7 pass.	1,775
'25 Lincoln Sedan	3,250
'25 Chrysler 6 Sedan	1,350
'25 Chrysler 6 Roadster	1,275
'25 Chrysler 6 Sport Touring	1,385
'25 Buick Master 6 Coach	1,775
'24 Jewett De Luxe Sedan	1,625
'24 Jewett Standard Sedan	1,485
'24 Jordan 4 door Brougham	1,925
'24 Stearns-Knight 8 Sport	1,750
'25 Hupmobile Club Sedan	1,685
'25 Hudson 4 door Brougham	1,900
'25 Nash 6 Sedan	1,000
'23 Buick Coupe, refinished	385
'24 Durant Sedan	1,150
'24 Flint 6 Sport Tour.	850
'25 Durant 6 Sport Tour.	1,165
'24 Maxwell Sport, disc wheels	360

LIBERAL TERMS, TRADE.
OPEN TONIGHT.
2317 Michigan. Cal. 6868.

LOOK!

Prices almost unbelievable.

1926 Chrysler 6 coach; 2,000 mi.	$1,150
1925 Chrysler 6 Sedan; 4,000 mi.	1,250
1925 Chrysler 6 Sedan; 4,000 mi.	1,150
1925 Buick Sedan, 5 pass.; perf.	900
1925 Buick Sport tour., 7 pass.	850
1923 Buick Sport tour., redn.	550
1925 Hudson Coach; 3,000 mi.	1,085
1925 Willys-Knight Coupe, Sedan	1,250
1925 Cadillac Phaeton, 61Z	1,850
1925 Flint Sedan	850
1925 Biz 6 Studebaker duplex	1,250
1925 Nash Rdstr.; perfect	675
1925 Diana Sedan; 2,000 mi.	1,450
1924 Chandler Sport tour.	575

50 others, all late models. It will pay you to look over our stock. Also a line of $250 reconditioned cars.

O'ROURKE, 1332 S. Michigan-av.

10% DOWN, 52 WEEKS TO PAY; FREE fire and theft insurance policy; all popular make cars, 5141 West End and 3718 Fullerton. Ph. Austin 3722 and Belmont 4952.

AUTOMOBILES—GASOLINE.

Studebaker's FIRST ANNUAL USED CAR SHOW

145 CARS ON DISPLAY, RANGING IN PRICES FROM $60 TO $1,500.

A small deposit will hold any car for spring delivery. If you wait 30 to 45 days prices will be from $50 to $150 higher because of the great demand at that time of the year.

STUTZ 4 PASSENGER COUPE, LATE 1924 model, with its original finish in a condition which shows that the car has been given wonderful care. Equipped with 6 practically new tires, 6 wire wheels, snubbers, heater, motometer, 2 bumpers, large trunk, etc. The price of this popular coupe is only $945.

1924 COLE 8 TOURING—Only $385. This car has its original finish and presents a very fine appearance. Its Spanish grain upholstery is like new. Has 5 good tires, bumpers, motometer, etc.

1924 ESSEX COACH, with its original dark blue finish and red wheels. Upholstery, carpets are like new. Here is a car which will sell immediately at the price of $325.

1924 HUPP CLUB SEDAN, with its original finish, a beautiful olive green. Its upholstery and inside appointments do not show signs of wear. Equipped with a large heater, spotlight, motometer, 2 bumpers, etc. Specially priced for quick disposal, $845.

LATE MODEL WILLYS-KNIGHT SEDAN, relacquered beautiful blue with gold striping. Its velour upholstery cannot be told from that in a new car. In perfect mechanical condition. Equipped with a large trunk, extra tire motometer, etc. This car will be sold today at its low price, $785.

STEPHENS SEDAN, wonderful buy at $295. Original finish; 5 good tires and chains; slip covers; windshield; spotlight; 2 bumpers; engine overhauled in our shop.

LATE MODEL VELIE SEDAN, $395. Driven less than 10,000 miles; original finish in very fine condition; 5 good tires, motometer, heater, upholstery in fine condition. One of the best values in our entire stock.

SPECIAL STUDEBAKER TOURING; only $245. Refinished beautiful sage green. Motor corrected in our shop. Lots of extras. A wonderful buy.

1923 DODGE TOURING with California top; original finish almost like new; 5 practically new tires, 2 bumpers, perfect engine. The price for quick sale is $395.

CURRENT MODEL CHEVROLET COUPE. Like new inside and out. 5 practically new tires, special motometer, 2 bumpers, etc. The price is only $345.

LATE MODEL VELIE TOURING, like new, only $375. Beautiful condition. Special wheel lock, bumpers, motometer. $18 spotlight, 5 practically new tires, etc. See it today.

BUICK 6 CYLINDER TOURING only $395 for quick sale. Refinished Brewster green and looks new. Upholstery, top first class. Mechanically A1. One of the cleanest cars in our entire stock.

1924 DURANT SPORT SEDAN, refinished a dark green with gold striping, contrasting black fenders and running gear. Has 5 practically new tires, special steering wheel lock, step plates, etc. Its upholstery is perfect; $485.

LIBERAL TERMS.
OPEN EVENINGS AND SUNDAYS.

STUDEBAKER
SALES CO. OF CHICAGO,
2030 Michigan-av.
Calumet 6480.

LINCOLN

Charles J. Dempsey, Inc.

WEST SIDE DEALER.

The enthusiastic approval accorded the new Lincoln at the Auto show, plus . . . "DEMPSEY'S SUPERIOR" SERVICE, has brought a large number of orders with quite a few cars in trade.

Our used car dept. needs room and we have slashed prices to move every car in stock at once. Buy Here Now.

LINCOLN, LATEST MODEL 7 PASS. Sedan. Has been driven only 4,500 miles and positively cannot be distinguished from brand new under the most critical inspection. Motor is perfect; fully covered by Lincoln new car guarantee. Attractively reduced to effect immediate disposal.

CADILLAC V-63 VICTORIA COUPE. This car has been very carefully driven and is in new car condition in every detail. Equipped completely. We urge your immediate inspection of this popular model as it will sell quickly at our special price.

CADILLAC V-61 VICTORIA COUPE. Has just been Ducoed in beautiful battleship gray and put in first class mechanical condition. Every detail will surely please the most discriminating buyer. Splendid savings to be realized at our unusual price.

STEARNS 1924 SEDAN, THIS 5 pass. car has had very low mileage and its excellent condition and quiet smooth running motor strongly attest to the careful driving and attention it has had. A choice bargain, very attractively priced.

Many others to select from.
LIBERAL TERMS—TRADES.
Open Evenings and Sundays.

Charles J. Dempsey, Inc.
Authorized Lincoln Dealer,
4700 W. Washington-blvd.
PHONE MANSFIELD 7700.

YOUR GAIN OUR LOSS

See the following reconditioned cars before buying.

1924 Dodge "A" sedan.
1924 Reo sedan.
1924 Jewett brougham.
1923 Dodge sedan.
1924 Ford sedan.
1925 Hupmobile club sedan.
1924 Hupmobile de luxe sedan.
1924 Buick brougham.
1924 Flint touring.

On account of the tremendous new car sales at the AUTO SHOW we are forced to sacrifice our present used car stock. Come prepared to buy as every car is fully equipped and priced to sell.

GAMBILL

MOTOR CO.
INC.
NORTH SIDE BRANCH.
5719 Broadway. Sunnyside 9298.

$50,000

stock of late model Automobiles. We have cut the prices to the bone. Now is the time to buy your car for the summer months.

Lincoln Sedan, 1925. Fully equipped. Buick Coupe, late model; newly refinished. Rickenbacker Sedan, 1924; 4 wheel brakes. Packard Rdstr.; new as only one in city. Hudson Sport; late model; $400. Lexington Coupe, late model; $350. Hupmobile Coupe, late model; $350. Moon Sport; refinished; beautiful job. Dort Sport; absolutely perfect; $300. Wills Ste. Claire Rdstr.; late model. Wills Ste. Claire Tour.; late model. All cars sure to be in perfect condition.

SCHAEDEL MOTOR SALES,
2211 S. Michigan. Open eves. Sun.

1-10 DOWN!
50 WEEKS TO PAY.

90 standard make autos, all models.
THE MIDWAY CORPORATION,
6044 Cottage Grove-av. Always Open.
TAXIS—HUPP '23, $350; Dodge, $125. A. M. 4752 Kenmore-av. Sunnyside 9621.

AUTOMOBILES—GASOLINE.

COMMUNITY MOTORS

INCORPORATED.
Distributors of the
NEW OAKLAND NEW PONTIAC

The Automobile Show has just closed, and the phenomenal sales record of the New Oakland and the New Pontiac has far exceeded our own predictions.

Naturally, the buyers of these new cars, appreciating and realizing the unmatched value obtainable in the New Oakland and New Pontiac, have traded in to us various standard makes, practically new automobiles, at prices considerably below the market.

It is seldom that you will find such a really fine assortment of automobiles displayed on a used car salesroom floor.

Any of the cars listed below will be sold on the famous G. M. A. C. Plan, which means practically

"YOUR OWN TERMS."

OAKLAND BROUGHAM, 1923. Refinished in Duco. A1 mechanical condition. New tires and fully equipped. Guaranteed. A wonderful buy at $575.

DURANT SPORT TOURING, 1923. Original finish like new. Mechanically A1. A real opportunity for some one at $250.

OAKLAND SEDAN, 1924. Original Duco finish has every appearance of new. First class condition mechanically. Fully equipped and guaranteed. Specially priced at $750.

JEWETT TOURING, 1923. New Duco finish. A1 mechanically. Has excellent tires. A car which has had exceptional care and attention and is capable of rendering wonderful service. Only $335.

OAKLAND 4 PASS. COUPE, 1924. Beautiful two tone Duco finish. Mechanically A1. New tires and full equipment. Guaranteed. Can't be told from new. $750.

BUICK ROADSTER, 1923. Newly painted and in perfect mechanical condition. Excellent tires. A beautiful little car for $300.

OAKLAND TOURING, 1924, with glass enclosure. Finished in Duco and in A1 condition mechanically. Equipped with semi-balloon tires, bumpers, and every essential extra. Fully guaranteed. A perfect car for only $555.

20 Other Excellent Values.

Community Motors, Inc.
OAKLAND DISTRIBUTORS.
2426 Michigan. Cal. 5310.
Open evenings and Sunday.

Rolls-Royce

Distinctive Motor Cars AT Decided Savings

ROLLS-ROYCE PALL MALL, 4 passenger phaeton model; carefully driven only 1,390 miles by one of Chicago's most prominent citizens, who recently exchanged it on one of our closed models; naturally this car has every appearance of brand new, the tires are without mar or blemish and it carries our regular three year guarantee. The body which is finished in Rolls-Royce dark blue with gold striping, is exceedingly attractive and interesting. The equipment, upholstery and in fact every detail shows absolutely no signs of wear. The super Rolls-Royce equipment includes bumpers front and rear, 6 wire wheels and tires, automatic windshield wiper spotlight, etc. We invite early inspection by those parties interested in this type of motor car transportation. We are particularly fortunate in being able to offer this unusual Rolls-Royce at such a substantial saving, as if cost new delivered and equipped over $14,000. We now offer it at a saving of $4,000; only $10,000.

PACKARD STRAIGHT 8 SEDAN LIMOUSINE, with every appearance of new, having been carefully driven on Chicago's boulevards 10,294 miles. (This is the actual mileage.) The excellent care afforded this automobile is easily shown by the condition of every detail. The coach cloth is without signs of use or wear, as well as other interior appointments. The all equipment is very complete, including bumpers front and rear, step and kick plates, spare tire and cover, etc. We feel that a printed description will not do justice to this beautiful car, and therefore suggest an early call and trial ride, at which time you will easily appreciate the wonderful riding qualities and appearance. A very special value at only $2,500.

Your present car accepted in trade. Satisfactory terms can be arranged without expensive financing charges, which seem so customary in the automobile business.

Ask for MR. HENNING, sales mgr.

ROLLS-ROYCE of America, Inc.
2512 S. MICHIGAN-AV.
Phone Victory 3280.

Inspect these cars Monday, as our Display Rooms are not open Sunday.

BIG THREE DAY CLEARANCE SALE

1926	Auburn 8t. 8 Deluxe Sedan	$1,750
1923	Hudson 5 Pass Sedan	1,250
1925	Chrysler Club Coupe	1,250
1925	Studebaker Sport Roadster	1,075
1923	Rollins Sedan	575
1924	Marmon Sport Touring	975
1924	Studebaker Sport Roadster	775
1924	Nash Sport Roadster	675
1924	Dodge Coupe	475
1924	Dodge Sedan	575
1924	Nash 5 Pass Sedan	750
1924	Studebaker Big 6 Sedan	875
1924	Studebaker Big 6 Brougham	975
1924	Reo Phaeton	675

NASH REBUILT GUARANTEED

A satisfied owner of a Nash Rebuilt car is our best guarantee to you. We have all models now ready to show and demonstrate. Luxurious Sedans and Coupes, finished in beautiful taupe mohair. Tourings, Sport Models and Roadsters.

Our salesmen will gladly show and demonstrate any car without obligation.

We list below many of the exceptional values we have to offer at this time:

1926 Advanced 6 cyl, 7 pass. sedan demo.
1926 Adv. 6 cyl., 5 pass. tour. demo.
1926 Spec. 6 2-dr. sedan.
1925 Adv. 6 cyl. 7 pass. sedan
1925 Adv. 6 cyl. 4 dr. coupe
1925 Adv. 6 cyl. 2 dr. sedan.
1924 6 cyl. 4 dr. coupe.
1924 6 cyl. Victoria.
1924 6 cyl. touring.

Many other makes in both Open and Closed

Time Payments Arranged

CHICAGO NASH CO.

Cal. 2000. 2000 S. Michigan.

REO SPECIALS DURING THE SHOW

To See This Display of the used cars listed below, just traded in on our NEW G SERIES REO you will actually believe you are seeing a

NEW CAR SALESROOM

HUPMOBILE 8 SEDAN.
Driven 450 miles; priced to move quickly, only $1,950.

FLINT TOURING, 1925.
Winter sides. This car has been refinished in maroon; fully equipped, and has the appearance of a new car. $795.

JEWETT COUPE.
This is one of those popular little 4 passenger coupes that has nearly new tires; fully equipped and appearance of new car. Only $570.

DURANT SEDAN, 1924.
This car has had very little mileage, & has the appearance of new. $650.

STUDEBAKER COUPE, '25.
Victoria model. This is a virtually new car, driven only 4,286 miles. Only $450 down, balance easy.

HUPMOBILE TOURING.
Model R. This 5 passenger car is in original finish and in excellent condition.
Priced at $295.

OLDSMOBILE COACH, 1925.
Driven 4,083 miles. This car, which is nearly new, can be purchased to move quickly at $595.

REO SERIES C SEDAN.
$1,050.
New Simplex blue finish; new tires; new car guarantee.

REO SERIES C COUPE.
$1,295.
Balloon tires; Duco finish; new car guarantee.

COME IN TODAY
REO MOTOR CAR CO.
[FACTORY BRANCH].
2441 S. Michigan. Cal. 6080.

4 Bargains

CHRYSLER 1925 IMPERIAL, COUPE. Driven 4,820 miles and received in new condition mechanically; fine mahogany upholstery like new. Balloon tires, extra spare, 4 wheel hydraulic brakes, stabilizer, automatic windshield cleaner, mirror, heater, oil purifier. $700 down, bal. easy.

FRANKLIN 10-C SEDAN, 4-DOOR, 5 PASS. The model with the 40% increase in power and almost identical with the new 1926 models in the current models. Has brand new tires, new slip covers, stabilators, 2 bumpers, windshield spotlight, visor, clock, etc. Entirely refinished and guaranteed mechanically. A big value at $850 down, balance easy.

FRANKLIN 9-B SEDAN. A refinished high quality, perfect-running 5 passenger closed car that offers riding and driving qualities impossible to duplicate. Tires are almost new, demountable rims, clock, tools, etc. Finished like new. $275 down, bal. easy.

PLINT 1925 SPORT BROUGHAM. With 4 wheel brakes, balloon tires, slip covers, trunk, heater, etc. Driven 5,000 miles and in perfect condition. Cost new over $2,000; sacrificing at $750 down, bal. easy.

TERMS—TRADE-IN.
OPEN EVENINGS AND SUNDAYS.

Franklin-Butler Motors

2251 S. Michigan-av. Victory 4216.
5450 Broadway. Edgewater 5216.
808 Grove-st., Evanston. Evanston 782.

GOOD USED CARS

ALL MAKES AND TYPES.

VERY LOW PRICES.

DASHIELL MOTOR CO.,
Dodge Brothers Motor Cars.

2522 MICHIGAN-AV.
3430 N. CRAWFORD-AV.
2363 MILWAUKEE-AV.
4434 W. MADISON-ST.
3016 LAWRENCE-AV.
5725 BROADWAY.
301 MADISON-ST. MAYWOOD.

TAXI MEN, ATTENTION.
Cadillac 61 Imperial Sedan; like new; a real bargain. 6104 Cottage Grove. Always open. Phone Dorchester 5100.

NASH—ROADSTER, 1925, LIKE NEW, $495. Also Ford touring, 1924, bargain, $150. 749 Wrightwood-av.

AUTOMOBILES—GASOLINE.

PERSON SEDAN, '24.
perfect in every respect. Car for- sold at our equity, $975. Broadway.

—CLOSED: A1 CONDITION; LOW Reefe & Hamer Co., 17

—5 PASS. BROUGH., 6 CYL. ine; slight used; fully equipped; can't be from new. 5656 Broadway. Rav. 1074.

—5 PASS. 1925; $1,675. EMIL 3860 Ogden-av. Lawn. 0593.

Buick Bargains

master six, 7 pass sedan.....$1,150
5 seater tour.....900
5 touring.....750
4 pass. coupe.....750
4 cyl., 2 door sedan.....550
Many cars newly painted, overhauled, guaranteed condition. Open Sun. and eves.

BROADWAY BUICK CO.,
Sunnyside 0690.
Broadway.

BUICK RED SPORT
uring completely equipped.
See this today.
34 COTTAGE GROVE-AV.
Midway 6487.

BUICK 1923 SEDAN.
has been Duced in beautiful Brewthoroughly overhauled; mechanically equipped, including traveling lamps, etc.; priced to sell at once. terms. 2184 Milwaukee-av. Phone 5184. Open eves. and Sunday.

BUICK RED SPORT, $885.
practically new Buick Sport with is equipped with 6 brand new ire, and a world of extras; sold with terms. Terms trade shown at INTERNATIONAL MOTOR SALES, Vic. 7748. Open eves.

BUICK BARGAINS.
4 pass. coupe, $875; 1925 sedan, like new, $550; 1925 sport touring, like new sedan, $550.
$10 TO 1-3 DOWN, OR TRADE.
Milwaukee-av. Near Armitage.

BUICK COUPE, 1925.
runs and runs like new. Bumpers front rear, spare tire, motometer and all Very low mileage. Price for quick Ellinston 9583. 543 Roscoe-st.

BUICK SEDAN, 1925.
passenger. This car is absolutely like driven only 3,900 miles; lots of extras. new car guarantee. Sacrifice, $1,150. AUTO PAINT & TRIM CO., 40 N.

Pass. Coupe, $1,250.
like & same as new. 4 wheel brakes, tires; fully equipped; terms or trade. Open evenings till 10 and Sundays. W. Madison.

BUICK 1925 SEDAN.
basically new 5 pass. 4 door, equip. spare tire; blue duco and brown velour interior; like new; $850 down, bal. 18 mos. 5618 Irvine-av. Hyde Pk. 5887.

Sport Roadster, 1923.
fully painted, new top, mechanically perfect tires; looks just like new; bargain. Open. H. & E. Auto Paint & Trim Co.,

—COUPE, 4 PASS. FINISHED A Buckingham gray; deep blue cord- fully equipped; a beauty; must sell; $585; take part cash. WATSON, 3038 Home-av. Phone Rogers Park 7897.

BUICK 1926 SEDAN.
new, $47; price, new, 5 pass., 4 door; a little bit; $1,395; $450 down, bal. 18 mos. to pay. 649 E. 67th-st. Mid. 4779.

BUICK 1926 SEDAN.
latest type, has oil filter, air cleaner, full etc.; $1,195; $395 down, 18 months to pay. 5887 Stewart-av. Wentworth 0490.

BUICK COUPE 2 PASS., $385
very little; looks and runs like new; guaranteed; terms or trade. Open evenings and Sunday. 2808-10 W. Madison-st.

—RED SPORT ROADSTER, 1923; 4 cylinder; this is the 3 model; finished in Duco; wire wheels; running and kahki top. Semi balloon tires; runs perfect. $385. 417 S. Sacramento-blvd.

Buick '25 Brougham, $1,450.
4 door, 5 pass., 4 brakes, bal. tires, almost new; $500 down. 5534 Cottage Grove-av. Always open.

BUICK TOUR., 1923, $250.
Looks and runs fine; real bargain; new car guarantee; cash or terms. Open evenings till 10 and Sundays. 2808-10 W. Madison.

BUICK COACH.
Master 6, late '25. In perfect condition. Terms. Open evenings and Sunday. Sheldrake 6000.

—SEDAN, '25; MASTER 6, 5 PASSEN- tor, like brothers, motometer and bar, ab- tires; must sell. $1,075. Phone Keystone 3142, Saturday and Sunday.

BUICK 4 PASS. COUPE.
1926 model, Master 6. In perfect shape, as it left the factory. Sheldrake 6000.

BUICK BROUGHAM, 1924.
Master 6, 1-ply, A1 cond.; must sac. $550. Smith, 3251 S. Talman. Lafayette 9712.

—6—18 TOURING, WITH WINTER running condition in daily to offer this week, $75. Call today at GARAGE, 7244 Stewart-av.

BUICK MASTER 6 SEDAN.
pass., brad. new; 4 wheel brakes, disc tires; 7613 S. Halsted-st.

—COUPE; DUCO FINISH; SPECIAL ed; looks like new; $850 or best offer; 2 terms. Northwest Buick, Lawrence-av.

—TOURING, 7 PASS. SEDAN, LATE fully equipped; motor, tires, finish like new. Sacrifice. Terms. $1,000. Phone University 10139.

—COUPE CAREFULLY USED camera, rad. throug. new cords, bmpre., coat, wire wheels, heater, etc. $485. 6824 Wentworth. Went. 4134.

BUICK SEDAN, 1925.
like new; fully equipped; barg.; terms. 7613 S. Halsted-st. Went. 2727.

Buick Brougham Master 6.
like practically new, 4 wheel brakes; tires; fully equipped; terms. $1,295. 7613 S. Halsted.

OLDSMOBILE COACH, 1925.
—5 PASS.; MODEL 30; 4 new 6 tires; car like new; and in perf. Miss O'Connor, 6429 Prospect. 6648.

—SPORT RDSTR., LATE MODEL, heater, lots of extras, absolutely like new; will be sold today for $650. 4761.

—TOUR. USED ONLY A SHORT wheel brakes, original finish; run like new; guarantee; $675. Terms 7661 Stony Island. Hyde Park 1467.

—5 PASS. COUPE, LATE '24; 4 wheel brakes, balloon tires; good condition; terms. Herman-av. R. P. 2121.

—4 PASS., 1923; LOOKS AND like new; $585; part cash; no dealers. Lawrence-av.

—PASSENGER SEDAN, LATE '22, new tires, fully equipped; price Crawford 4707.

—RED SPORT ROADSTER, RECON- and finished, like new, a sacri- must sell; $585; take part cash. WATSON, 3038 Home-av. Phone Rogers Park 7897.

BUICK 1926 SEDAN.
$447

AUTOMOBILES—GASOLINE.

Studebaker Brougham, '24.

Special 6, just refinished in attractive pigskin tan duco; 2 bumpers, spare tire, trunk, spotlight, winter front, disc wheels and heater; excellent mechanical condition; $800; terms to responsible party. J. J. NILLES, 2220 S. Michigan-av. Calumet 6900.

STUDEBAKER COUPE, '24.

Special 6, 4 pass.; in best mechanical condition; very clean; completely equipped with every desirable accessory; brand new paint job; a wonderful buy for $800; terms arranged. Ask for MR. MURPHY, Calumet 6900, 2220 S. Michigan-av.

STUDEBAKER COUPE, $585.

This is a 4 pass. Studebaker Coupe with velour upholstery that can't be told from new; finish excellent; mech. perf.; 5 good tires; sold with 90 day guar. Shown at INTERNATIONAL MOTOR SALES, 1432 S. Michigan. Victory 7748.

Studebaker 4-24 Sedan, $550.

Light 6, driven 4,100 mi., fully equipped; give new car guarantee; bargain, $550 cash or terms. Open evenings till 10 and Sundays. 2808-10 W. Madison.

STUDEBAKER—COACH, LATEST STAND, 6, $250 cash bal. 14 mos. Sheldrake 7558.

STUTZ 6 SEDAN.

5 passenger, run about 1,000 miles; balloon tires. Fully equipped. Sell at a bargain, or trade. New car guarantee. Open evenings till 10 and Sundays. 2808-10 W. Madison.

STUTZ—1925 SPECIAL 6 PHAETON, SPORT model; must sacrifice $1,000. Cost $2,600 new. Run 7,000 miles. Practically a new car. Terms arranged for responsible party. 1444 S. Michigan-av.

STUTZ—LATE '24 [4]. K. L. D. H. SPORT; painted canary yellow. Run 8,000 miles; nine mantrains. Price $675; terms, trade. 7454 Stony Island-av. E. P. 1467.

STUTZ — MUST BE SOLD AT ONCE TO highest bidder, special 6 sport model touring, 1924 model, great condition. W. T. McELDOWNEY. State 4700.

STUTZ—1922 SPEEDSTER. REFINISHED and reconditioned. A beautiful maroon, 4 brand new tires, wire wheels, and in perfect shape. $395. 1444 S. Michigan.

VELIE—6 SEDAN, 1925; BUMPERS FT. and rear, trunk and spare tires, 4 hydraulic wheel brakes. Will consider trade. Ph. Lawndale 0190.

VELIE—FOR SALE—SEDAN; GOOD CONDITION; four years old; only run 17,000 miles; fine family car. See owner at Dorchester Garage, 67th and Dorchester.

WESCOTT—PASS. ROADSTER, 1922; RUNS perfect; $275. 4045 Carroll, Van B. 1651.

WILLS SAINTE CLAIRE.

Roadster, 1923. This smart appearing Roadster is in the very best mechanical condition and would be difficult to distinguish from a new car. It is fully equipped and has good tires. Will sell at a loss for immediate sale. Rogers Park 4485.

WILLS STE. CLAIRE, $495.

This is a 5 pass. phaeton; has been thoroughly reconditioned and repainted a beautiful peacock blue. Will take salable car in trade; terms. MR. HARSH. Graceland 4670.

WILLS STE. CLAIRE.

This is a 4 pass. car; has just been repainted a beautiful dark blue; all parts renickeled; will sacrifice $1,250; will consider car in trade. MR. HARSH. Grace. 4670.

WILLS STE. CLAIRE—'24 SPECIAL SPORT. 5 PASS. DUCO FINISH, ETC. CHEAP. OWNER. WELLINGTON 7797.

Willys-Knight Sedan, 7 Pass.

Run about 4,800 miles; looks and runs like new; $750; fully guaranteed; terms or trade. Open evenings till 10 and Sunday. 2808-10 W. Madison.

Willys-Knight Country Club.

Equipped with every conceivable extra. The best buy in closed car for $895. Open evenings till 10 and Sundays. 4635 Washington-blvd.

WILLYS KNIGHT—COUPE SEDAN, LATE 1924, thoroughly gone over in our shop; driven only $8,000 miles; fully equipped with accessories, including disc wheels; new car guarantee. Sacrifice $850 or trade. Willys Knight Agency, 3040 Lawrence.

WILLYS KNIGHT—CLUB SEDAN, 1924; like new and in perfect shape. Can be had been driven less than 10,000 miles. Refinished a beautiful blue. $750, terms. 1444 S. Michigan-av.

Willys-Knt. Coupe Sed., '24.

Can't be told from new. $675; new car guarantee; terms or trade. Open evenings till 10 and Sundays. 2808-10 W. Madison.

Willys-Knight '23 Sedan.

5 passenger; A1 condition; good paint job; $700. 7140 Oglesby-av.

Willys-Knight Sedan, $575.

Driven 5,400 mi.; guaranteed; fully equip.; terms. 4237 Milwaukee-av. Jefferson 1210.

Willys-Knight Coupe Sedan.

Can't be told from new car. Mechanically perfect. Liberal terms. 4508 Broadway.

WILLYS-KNIGHT COUPE—SEDAN. $525; CASH OR E Z TERMS. SEE THIS TODAY.

2419 S. Michigan. Victory 3500.

WILLYS-KNIGHT—1924, MODEL 64 COUPE sedan; $750 or best offer; mech. perf.; private owner. Ashmore 4746.

WILLYS KNIGHT 65 — SEDAN; LATEST model; 4 brakes; fully equipped; sacrifice; 5043 Broadway. Sedgewater 7458.

WILLYS-KNIGHT—'24 PASS. SEDAN; A1. $650. Dimarco, 2023 Taylor. West 5074.

AUTOMOBILES WANTED.

SPOT CASH

PAID IMMEDIATELY.

Get Our Price

Before Selling.

We also buy equities outright, pay off mortgages or will handle on a five per cent commission basis. Call, write or wire

UNITED MOTORS OF ILL.,

1444 S. Michigan. Cal. 6141.

BEST PRICES PAID

for your junk, wrecked cars and trucks. Call Spaulding 7136. New and used tires and tubes. Replacement parts for any make of car.

NORTH-AV AUTO WRECKING CO., 4838-40 W. North-av.

PRIVATE PART WANTS

the best and bigest bargain $400 to $600 cash will buy, either open or closed car. Must be cheap for cash or apply Frank J. Strybel, $124 N. Knox-av. 2d flat.

Wanted—100 Automobiles.

All makes, late models; bring cars, take home cash. Open evening till 10 and Sunday. 2810 W. Madison. Bus. 2500.

HIGHEST CASH PRICES PAID FOR JUNK, wrecked, or used cars. We sell new or used parts, tires, for cars. MARTIN AUTO PARTS, 3350 N. Ashland-av. Graceland 9650.

Fords Wanted-All Kinds.

We will pay more cash than appraisal prices. Also will buy other makes. 724 Milwaukee-av. Monroe 6893.

HIGHEST CASH PRICE PAID FOR JUNK, wrecked or used. We sell replacements for any car.

WARSHAWSKY & CO., 1616 S. STATE-ST. CALUMET 7313.

WANTED—TO OWNER, CLOSED CAR OR closed car; would give equity in choice suburban residence lot with sewer, water and sidewalk paid for. Address P G 404, Tribune.

FORDS WANTED.

Highest cash prices paid; open eves. and Sun. Raming, 766 W. Jackson. Mon. 4448.

WANTED—BEST 5 PASSENGER CADILLAC sedan. $1,000 will buy. Answer fully. Address O 369, Tribune.

WANT TO TRADE $2,300 EQUITY IN LOT on Lake Geneva for set closed car. VAN NESS, 80 Dearborn, Dearborn 2640.

WANT BUY FROM OWNER AUTO, TRADE my choice res., Niles Center prop., mr. Bempster 1 corner. Address N 306, Tribune.

WANTED—LIGHT CLOSED CAR. LATE model; will pay cash. No dealers. Midway 7209. 1129 Hyde Park-blvd.

AUTOMOBILES wanted — ALL MAKES; will pay spot cash; drive to 6164 Cottage Grove-av. or phone Dorchester 5100 or 5120.

CASH FOR WRECKED, JUNK, OLD CARS. Modern Auto Parts, 1700-02 W. Cal. 0330.

CHRYSLER—RDSTR. '26; PAY CASH FROM priv. party. Interstate 0697.

WANTED — WILL PAY $350 FOR LATE model Dodge sedan. Address O 451, Tribune.

WANTED—50 LATE AUTOS. BRING CARS, get cash. 6811 S. Halsted. Went. 2727.

WANTED—LATE MODEL CARS FOR SPOT cash. 3854 W. Madison.

WILL BUY THE BEST USED RUNABOUT or sport at $500. Address P A 518, Tribune.

AUTO CREDITS FOR SALE.

WILLS STE. CLAIRE CREDIT

AT A SACRIFICE.

$1,100 credit; will consider trade on a small light car. Mr. Curran, STUDEBAKER SALES CO. 2030 Michigan-av.

CHEVROLET-BRAND NEW.

I have a $100 credit on deposit for a brand new Chevrolet Model K touring car, which I will sacrifice for $50. Call Mr. Sutton, Haymarket 2130, Monday.

PIERCE ARROW — CREDIT AT CHICAGO branch for $1,300. Will sell 10% discount for cash. Address O A 143, Tribune.

WILL SELL MY $250 CREDIT ON NEW Buick at a discount. Must sell immediately. Phone Sheridan 1021.

$250 CREDIT ON ANY MODEL OLDSMOBile at big discount. Juniper 3946.

$650 CREDIT ANY TYPE RUPMOBILE A Make offer. Priv. party. Sherwater 4746.

HAVE CREDIT ON NEW RICKENBACKER any model; will sacrif. Vine. 7804.

$300 CHRYSLER CREDIT FOR $175. PH. Diversey 1710.

AUTO ACCESSORIES, REPAIRING.

COMMERCIAL BODIES. Built to your order, mounted painted and lettered. Phone West 6424 for appointment. PETER SMITH & CO., 1822 W. Lake-st.

U-KAN PLATE SILVER ON WORN BRASS parts; looks like new; $1 ¼ pr. See space 203 Auto Show, or Stebbins Hardware.

MOTOR TRUCKS.

MACK

A SAFE PLACE TO

BUY A USED TRUCK.

MACK 5 ton dump	$3,500
MACK 5 ton dump	1,500
MACK 2½ ton dump	2,500
MACK 2 ton chassis	2,500
MACK 1½ ton express	1,500
MACK 1½ ton, chain drive	850
OLD RELIABLE 7½ ton dump	750
STERLING 5 ton dump	750
OLD RELIABLE 3½ ton dump	2,250
SAUER 3½ ton chassis	1,500
KELLY-SPRINGFIELD 3½ ton dump	950

LIBERAL TERMS.

1810 Michigan. Cal. 5412.

OPEN SUNDAY UNTIL 2 P. M.

Federal Truck Company

Ford 1 ton chassis, 1924 model..... $100
Ford 1 ton express or stake body..... 200
Chevrolet 1 ton panel, 1924 model..... 300
Dodge ¾ ton, 1924 model..... 500
Stewart 1½ ton new express body..... 500
Reo 1½ ton 1924 stake body..... 600
Diamond T 2 ton stake body..... 600
Also 1 Garf, 4 Whites 1 Master, 1 G. M. C.
1 Nelson Le Moon, and a few FEDERAL DEMOS. from ¾ to 5 ton.

EASY TERMS.

2929 S. Wabash. Vic. 7500.

Open Sunday until 2:30 p. m.

MACK BUS

SEDAN TYPE.

This is a late model '23 passenger 5 door sedan type bus, fully equipped with electric lights, starter, shock absorbers, bumpers, etc. Has been in service less than one year and cannot be distinguished from new in appearance or condition. It is fully guaranteed and a very unusual value at $6,500. Liberal terms.

Mack Used Truck Dept.,

1810 MICHIGAN-AV. CAL. 5412.

FORD TON TRUCK

A canopy body truck in excellent condition at $260. This offers you an unusual value.

DASHIELL MOTOR CO.,

2522 S. Michigan-av.

REO CANOPY TOP

LATE 1923 MODEL,

With closed cab, curtain sides, disc wheels, 1 extra tire and rim. This Speedwagon is in very good mechanical condition. Specially priced at $400. Cash or easy terms.

General Motors Truck Co.,

2247 PRAIRIE-AV. CALUMET 5448

FORDS—200 TRUCKS.

$20 DOWN. NO EXTRA CHARGES.

1924-'25 Models, $75 and Up

All style bodies; also dump trucks. 90-DAY WRITTEN GUARANTEE. 724 MILWAUKEE-AV., COR. CARPENTER Open eves. and Sun. Horses taken in exch.

SELLING OUT—DIAMOND T 2 TON EXP., $475; Dodge panel, $125; Traffic 1½ ton exp., starter, $250; Fargo 1 ton, large panel, $350. Chev. ton stake, $200; 4 International 1 tons, $250 each. Several stake and exp. bodies cheap. MENARD BROS. STGS. CO. 2 Madison. Mans. 3636. Open Sunday till 6 p. m.

D. T. 3½ TON CAPACITY. LARGE STAKE body and cab; tires 100% new; mechanical condition perfect. Sacrifice for quick sale or cash. I have lost my hauling and am forced to sell before Wednesday. Truck can be seen at 2017 Wabash-av. Sunday. Victory 9131.

UNUSUAL BARGAINS.

¾ ton Harvey, stake body $650
2½ ton, 7 speed G. M. C. chassis..... 650
HARVEY AUTO & TRUCK WORKS. 3812 Normal-av.

GARFORD BARGAINS.

INVENTORY CLEANUP

ON ALL USED TRUCKS.

2258 Calumet-av. Calumet 5060.

1 5 TON PIERCE-ARROW TRUCK WITH stake body ..... $ 375
2½ TON CHICAGO WITH WOOD hoist and dump body 1,750
CHICAGO TRUCKS. State 6476.
431 S. Jefferson-st.

MODEL S 1 T. INTERNAT. MOTOR TRUCK with Chi. stage body, used few mos. only; price reas.; cash and terms; priv. owner; made big profits to use for truck. Ph. Roosevelt 7871, 910 Maxwell-st.

BARGAINS IN USED DUMP TRUCKS.

AMERICAN-LA FRANCE,

1827 S. Michigan-av. Boulevard 5880.

PACKARD 2 TON VAN.

LIKE NEW THROUGHOUT, PERFECT. 2293 Milwaukee-av. Brunswick 0055.

1 TON NASH TRUCK CHASSIS, GOOD CONdition, $300; 3 ton Jeffery chassis, good condition $300. Sunnyside Oil Co., 4511 Lincoln-av.

REPOSSESSED INDIANA 3-TON STAKE body; can be had by assuming balance of notes. A barrain. Swenson, 3840 Michiganblvd. Boulevard 4700.

FORD TRUCK, 1925, PANEL ENCLOSED; new tires 31x4; split rims; $200. 422 E. 43rd-st.

WANTED—FORD 1 TON TRUCK, 1924 OR 1925 preferred. What have you? Phone Fairfax 1416 Sunday between 1 and 6 p. m.

FORD TON TRUCK WITH HIGH STAKE body; cash or terms; good tires; terms; guaranteed. 30 E. Lake-st.

FORD TRUCKS—SACRIFICE SALE: STAKE, panel, and express; like new; small mnts guaranteed. 4838 W. North-av. Mon. 1444.

WANTED—1¾ OR 2 TON TRUCK; LATE mod.; 1 '25 or '26 sedan, 6 or 8 cyl.; cash; out of town. Address P S 789, Tribune

15 GOOD USED TRUCKS AND PLEASURE cars taken in trade. Sacrifice. Bud Williams, Stewart Distrib., 2902-4 Armitage.

FOR SALE—TON ..... HOIST, Druley-O'Brien Co. 4619 Maypole.

1 TON FORD TRUCK. FIRST CLASS COND. cheap. 7828 S. Racine.

INDIANA TRUCKS. TRACTORS; PRACTICALLY new; rare barrain. Boulevard 7505.

FORD TRUCK CHASSIS; OLSEN EXT. 2¼ ton; solid rr tires; $40 cash. 5422 S. State.

FORD CHASSIS AND EXPRESS body $150, terms. 5422 S. State-st

REO—'24; STEEL CAB; A1 CONDITION. Vincennes 3455.

WHITE TRUCKS WILL SACRIFICE. SUITable for builds, contractors. Haymkt. 2586.

REO BUS WITH SCHOOL CONTRACT, cheap. Ph. South Shore 8414.

AUTOMOBILE LOANS.

QUICK MONEY.

NO RED TAPE OR DELAY

Drive while you pay, or store in our warehouse at reduced rates.

Maxine Finance

2454 Michigan, 2d Floor.

6152 Cottage Grove, 2d Floor

4346 Broadway, 2d Floor.

North and South Side offices open till 9 p. m.

PHONE ALL DEPTS. CAL. 0088.

10 MIN. SERVICE

MONEY LOANED

ON YOUR AUTOMOBILE.

DRIVE IT OR STORE IT WITH US. PAY US BACK MONTHLY NOTES. OPEN EVENINGS AND SUNDAYS.

Garfield Motor Sales Co.,

S. E. COR. 55TH-ST. AND WABASH-AV

ENGLEWOOD 0027.

AUTO LOANS

"Instant Service."

RELIABILITY YOUR SAFEGUARD.

Established 1912.

LEWIS E. BOWER

1240 S. Michigan-av. Calumet 1800.

7212 S. Halsted-st. Open till 9. Vine. 3900.

8350 Broadway. Open till 8. Reg. Pk. 9000.

AUTO LOANS

WHILE YOU DRIVE, NOTES REFINANCED. A phone call will bring our representative to you. Chicago's most convenient financing. Room 708, 127 N. Dearborn. State 1919.

J. WOOLF.

Automobile Storage Co.

Money loaned on your car confidentially. 1142 Conway Bldg., Clark-Wash. Frank. 3524.

ROY SPENCER. REFINANCING AUTOMOBILE LOANS.

105 W. Monroe. Randolph 0991

AUTOMOBILE LOANS — LOWEST RATES. Open evenings. Phone Van Buren 3201. 2810 W. Madison-st.

AUTO TIRES.

BIG SALE SLIGHTLY USED GUARANTEED 3 inch tires. 30x3, $2.45; 30x3½, $2.95; 32x3½, $3.45; all 4 inch tires $3.95; all 4½, $4.45; 5 inch tires, $4.75. Shipped C. O. D. no deposit. TIRE BROKERAGE, 1026 Roosevelt-rd. Dept. 116, Chicago.

4-33x4½, 4-34x4, 34x4½S AND 35x4½S, other sizes, good used tubes, 60c to $1 ea. WOLF 1534 Harrison. Haymarket 4887.

6 SLIGHTLY USED 33x5 AND 34x4 CORD tires, tubes and rims, $6 each. 2246 S. Cicero-av.

NEW U. S. ROYAL BALLOON CORDS. 2DS. 29x4.40, $12.95; 31x4.95, $19.75. BERLIN TIRE CO., 1300 S. Michigan-av.

TWO 33x4½ TIRES, DISCOUNT, $30. 817 Dakin-st. R. 110, evenings.

5 34x4 CORD TIRES, LIKE NEW. 5350 Prairie. 3d. Kenwood 8745.

AUTOMOBILES—ELECTRIC.

DETROIT—5 PASS., WIRE WHEELS WITH rectifier; good condition; cheap. 4443 N. Sealey-av. Phone Ravenswood 1606.

GARAGES—FOR SALE & TO RENT.

GARAGE 122X222 FT.

Nr. 6000 N. Clark-st.; completed May 1; rent $9,750 per yr.; long lease. OLIVER, 309 S. LaSalle-st. Harrison 8779.

SPECIAL PERMANENT 1-2-3 CAR GARAGE built to order on your lot, of new lumber and finest work. For lowest price, this month only. Call Star Garage Builder, 4218 S Michigan. Drexel 7676-7.

WANTED TO LEASE—GARAGE, 100 TO 150 cars. No dealers. Address M 324, Tribune.

GARAGE — 125 CAR, AND SHOW ROOM full of storage; South; very reasonable. Address O C 269, Tribune.

NEW LUMBER FOR 18X18 GARAGE, $110 Built complete, $229. BEN TUPLER CO. 4605 Cottage Grove-av. Fairfax 0303.

GARAGE TO RENT TO A RELIABLE MAN, doing $1,200 a month business; 75x125; good location; garage full. Monroe 0605.

FOR SALE—$10,000 DOWN BUYS A 60 car garage, balance easy payments; West Side. Harry G. Wexler, Westminster Bldg.

TO RENT—SHOWROOM AT TAYLOR AND Morgan-sts.; garage, 918-22 S. Morgan-st. 10 corner traffic. Ask for MR. KAPLAN.

FOR SALE—GARAGE, SOUTH CENTRAL dist.; bldg. and business; will accept some trade. Address O M 74, Tribune.

TO RENT—80 AND 120 CAR GARAGES, north and northwest; $450 mo. up. E. N. DUERLIN & CO., Franklin 4860.

TO RENT—GARAGE OR AUTO REPAIR shop; reps. rent. Belmont 6000.

TO RENT—GARAGE, 10 CAR; N. S.; LONG lse.; cheap rt. Del. 8921. 14 W. Superior.

MOTORCYCLES AND BICYCLES.

BICYCLES, 1926 MODELS, 30 DAY TRIAL; easy payments; trade in your old bike. MEAD CYCLE CO., 262-264 W. Clinton-st.

BICYCLES AND REDUCING OR EXERCISing machines for sale cheap; repg. McD., 175 W. Lake.

HARLEY-DAVIDSON MOTORCYCLE, ELECtrically equipped; $150. Also Indian power plus with side car, $75. Triangle 7183.

RANGER MOTOR BIKE—LAKE NEW. $25. Harragn.

MOTOR TRUCKS TO RENT & WTD.

CONTRACTOR HAS EQUIPMENT TO HANdle any tonnage, long or short hauls, by contract, day or week. 3665 West End-av. Columbus 7066.

WANT HAULING FOR NEW 3 TON STAKE body truck. Albany 8241.

AUTOS TO RENT AND WANTED.

MAN WITH PACKARD SINGLE 6 LIMOUsine wishes to hire car to private family by month. Address O C 548, Tribune.

LOANS—PERSONAL PROPERTY.

See Us Before Borrowing

$10 TO $300

This company is operated UNDER THE SUPERVISION OF THE STATE OF ILLINOIS and provides a place where you can borrow from $10 to $300 in a dignified businesslike manner without paying more than the legal rate of interest or being imposed upon in any way. We do not notify your employer, neither do we make inquiries of your friends, relatives or neighbors. You GET THE MONEY IN A FEW HOURS and you don't need to have any one sign your note. Four convenient offices.

CALL, PHONE OR WRITE.

Household Finance Corporation

ROOM 508-509-510.

105 W. MONROE-ST.

Central 2136. Central 2559.

SOUTH SIDE OFFICE.

6856 S. HALSTED, 2D FL.

Wentworth 0537. Englewood 5534.

NORTH SIDE OFFICE.

4753 BROADWAY, RM. 600.

Sheridan Trust and Savings Bank Bldg. Southeast corner Lawrence-av. Phone Longbeach 7163.

WEST SIDE OFFICE.

9 S. KEDZIE-AV., RM. 308.

MADISON AND KEDZIE BLDG. PHONE VAN BUREN 0100.

POPULAR METHODS.

In the Small Loan Business.

$10 TO $300

ON HOUSEHOLD GOODS,

PIANOS ETC. WITHOUT REMOVAL.

Loans are made for thousands of different purposes. If you need money in emergency do not hesitate to call, phone, or write either of our offices. Repayment arranged in easy monthly installments of principal and interest. Loans can be reduced or paid in full any time. Interest ceases immediately on every payment.

WHAT YOU PAY ON PRINCIPAL:

On $20 you pay $1 per month.
On $60 you pay $3 per month.
On $100 you pay $5 per month.
On $200 you pay $10 per month.
On $300 you pay $15 per month.

With lawful interest.

POPULAR FINANCE CORPORATION,

77 W. Washington-st.

ROOM 702 CHICAGO TEMPLE BLDG. Telephone Dearborn 0187.

SOUTH SIDE OFFICE:

736 E. 63d-st., 2d Floor.

Phone Fairfax 2839, Near Cottage Grove-av

MORTGAGES.

BUILDER HAS EXCELLENT CONTRACT upon which he pays off on monthly install. on S. S. bung.; will discount to 7 to 7½%; prefer private parties seeking good sound investment. These contracts are offered by builder who will give you title. Address M 320, Tribune.

CANADIAN FARM LOAN.

Choice 1st mtges on improved farms south of Winnipeg payable serially 6% offered for sale at not less 15% discount. Address M 316 Tribune.

9% PER ANNUM ON YOUR INVESTMENT Buy or secured 2d mtge. loans. Amts. $100 and up, any maturity. Interest payable monthly. A card will bring full information to you. Highest bank reference given. Address B H 594. Tribune.

FOR SALE—$37,500 1ST MTGE. ON 221 ac. farm, all R. R. depot in Wadsworth, Lake Co., Ill., fronting on main road, 6 mi. to Waukegan. Address M 301, Tribune.

12% INVESTMENT IN WELL SECURED monthly pay notes; guaranteed; any amount; any maturity. Address P I 252, Tribune.

FOR SALE—FIRST MTGE. $7,750, 6%, due Feb. 28, 1927; int. S. & D. apr.; value $31,000. M. S. Tait, 160 N. La Salle-st. State 2080.

FIRST GOLD MORTGAGES FOR SALE—$7,000, 6%; security $25,000, South Side. $15,000 at 6%; security $42,000, flats. L. E. & H. C. Lee, 69 W. Lake-st.

R SALE—7% 1ST MTG. $2,650 ON NEW modern 5 rm. house worth $6,000; in city of 25,000 pop., 62 mi. from loop. Phone owner, Randolph 1442.

SALE — JUNIOR MORTGAGES IN amounts from $500 up to yield 8%. GLATT & PRICE 6827 Stony Island.

FOR SALE—$16,000 5 YEAR 2D MTG., with pre-payments; ample security reasonable discount. Address M L 315, Tribune.

REAL EST 1ST MORTGAGES TO YIELD 8%; must sell; large or small amt.; ample security. Address N 182, Tribune.

CONTRACT $4,500, 5 YR. 6%, dis. 25%; security $35,000 bldg. Address O 108, Tribune.

FOR SALE—1ST MTG. $9,000, 7%, 24 mos., on prop., 2018 Ogden-blvd.; will disc. $350. Block 9305.

SMALL 1ST MORTGAGES FOR SALE—EXceptional value. Call Chipman, Kil. 4713.

$3,500 2D MTGE., 6%, SECURITY $18,500 prop. 105% dis. 5 N. La Salle-st. R. 1000.

PRIVATE PARTY MAKES OR BUYS MORTgages. Address K N 460, Tribune.

FINANCIAL.

LOANS UP TO $500,000

FOR GENERAL FINANCING.

ALSO REAL ESTATE MORTGAGES AND INDUSTRIAL BOND ISSUES.

SHADBURNE BROS., INC.,

ESTABLISHED 1900.

Suite 521 First Nat. Bank Bldg. State 8189.

LOANS ON SHARES IN ESTATES, TRUSTS, legacies and undivided interests. Mr. McIntosh, R. 423, 155 N. Clark-st.

SAFES.

HOWE SAFES AT YOUR OWN PRICES; competition defied. See us first. Howe Scale Co., 1126 S. Wabash-av.

40 USED SAFES FROM OLD WATER-ST. Market—For Sale — Cheap. Herring-Hall-Marvin Safe Co., 223-225 W. Lake-st.

2 USED SAFES, 1 CABINET SAFE FOR sale cheap; no dealers. WEBER-BUSSE CO., 30 N. Michigan. Central 4057.

GREEN STEEL SAFE, VERY REASONABLE. 2d floor, 120 W. Lake-st.

PRE-INVENTORY SALE OF NEW AND used safes. SABATH, 172 W. Lake-st.

BUSINESS PERSONALS.

PERSONAL — MODELS FOR NEW CIRCUline perm. wave, $5. Shampoo, marcel, water wave, facial, manicure, 50c. Nina Parker, 14 W. Washington, 6th flr. Open Mon., Thurs. eves.

CONTRACTS TO LET AND WANTED.

WE MAKE AND INSTALL STORM SASH, weather strip, alterations; men furnished by the hour. Dearborn 9148.

CASTOFF CLOTHING.

WE PAY CASH FOR OLD MINK, JAP mink, Hudson seal, Carmin, 8 S. Dearborn.

STORE AND OFFICE FIXTURES.

OFFICE FURNITURE SALE

beginning Monday morning, Feb. 8, at 8 o'clock sharp.

We are closing out our used office furniture department; everything must be sold in a short time. For buyers who will not need their office furniture before the end of April we will hold it, and for out of town buyers goods crated and delivered to railroad company free. We have an immense lot of oak, Mahogany, and walnut flat top and roll top desks of every size and make, directors tables and other office tables, chairs of every description, steel files by the tier, every make sectional files, safes of every size and make, map cabinets and other furniture too numerous to mention. This lot includes about 10 sets of high grade matched suites of mahogany and walnut, also a lot of steel desks and tables, steel and wood card drawers of this size. We could sell all these goods direct to the dealers but we intend to give the public the benefit of this sale. In this sale we will include about 600 new desks and about 1,100 new chairs of lines which we are closing out at greatly reduced prices. All goods that will be sold at this sale are guaranteed in every respect with the exception where goods are sold as is. Don't miss this great lifetime opportunity. No phone orders accepted.

SPITZER'S OFFICE FURNITURE HOUSE, 171-173 W. Lake-st.

Office Furniture

Our used furniture dept. offers 75 desks and 150 chairs, tables and files from the J. J. Farwell and other liquidating firms, finely refinished, and rebuilt at tremendous savings.

Fine quality salesman's desks.....$16.50 up
Fine quality 4 and 5 ft. flat desks..... $30
Fine quality single and double desks ... $50
$100 roll top desks..... $50-$75
Old style flat $10 roll tops $20
Oak and Mah. Partitions and Railings, Filing Equipment, safes, carpets, and rugs, tables and chairs.

CENTRAL OFFICE FURNITURE CO. 427 S. Wabash-av. Har. 1567.

STORE FIXTURES.

CHAS. BENDER CO.

Plenty of barrains on store fixtures. Get in at the bottom prices. We have on hand and carry complete used outfits for

Meat Market,	Confectionery,
Grocery,	Delicatessen,
Lunchroom,	Cigar Store, etc.

All kinds of showcases, counters, shelvings, tables, chairs, scales, cash register, etc.

Pay part payment plan.

CHAS. BENDER CO.

608 to 616 N. Wells-st. Superior 2361.

JULIUS BENDER, INC.

901-915 W. MADISON-ST.

Special sale on all new and rebuilt store and office fixtures for all lines of business. Special fixtures made to order on short notices.

Our service, quality, and terms cannot be beat.

Before buying call and see us, as we will save you money.

JULIUS BENDER, INC.

901-915 W. MADISON-ST.

Drug Store Fixtures

Being one of the largest manufacturers of drug store fixtures we always offer fixtures for immediate delivery. Special layout fitted out complete in reasonable time. Let us plan and estimate your store. Our rebuilt department may fulfill your needs.

DUNN DRUG FIXTURE CO.

HOME OF MODERN DRUG STORE FIXTURES.

1512-16 S. WABASH-AV.

BUTCHERS, ATTENTION!

Butcher fixtures; must be closed out at once to highest bidder; 1 box, 11 ft. butcher counter, meat grinder, coffee mill, tools, etc.; will sell separate.

Gutmann Store Fixture Co.,

1512-16 S. Wabash-av.

MEAT MARKET FIXTURES—

Just taken in trade: Refrigerator, counters, racks, scales, almost new slicer. A small cash payment, balance monthly, buys this outfit; will sell separately. Must be removed immediately. Inquire

JAC. LEDERER, INC., Rebuilt Dept., 644 W. Madison-st. Monroe 2496.

FLORISTS' FIXTURES.

Complete up to date florist outfit, including ice box, ribbon case, tables and floor cases in mahogany, cheap. 509 Milwaukee-av., nr. N. Halsted-st.

DRUG STORE FIXTURES.

10 complete, up to date drug store outfits, including fountains; new and used; must be sold immediately; cheap. 511 Milwaukee-av., nr. N. Halsted-st.

COMPLETE ICE CREAM PARLOR AND Candy Fixtures for sale; bargain; ready for business. Call or write 1203 Milwaukee-av., Robey, and North-av.; need $600 cash, bal. easy terms. Reasonable lease. A. CLYMAN & CO., 1776 N. La Salle-st.

Complete Set Butch. Fixtures

Including Dayton scales, National cash register and 10x8 cooler, almost new. Bargain; to be removed. Ph. Wentworth 0112, 6000 Wentworth-av.

FLORIST FIXTURES—

Complete; big bargain for immediate sale; small cash payment required, balance time payments. JAC. LEDERER, INC., 644 W. Madison. Phone Monroe 2496.

SODA FOUNTAINS, UP TO DATE, NEW and used; must be sold to make room at 50 cents on the dollar. These fountains are the best money can buy. Cash or time payments. 814 Halsted-st.

$600 MEN'S HAT FIXTURES FOR SALE—At our 1615 W. 63d store, at your own price. Will sell at sacrifice, cash or terms, as we move to our new store. Call Normal 6787 or write 6300 S. Halsted.

NEW, SHOP WORN AND USED ROLL flat and typewriter desks, tables, chairs, files, stenographic addressograph, adding machine, ck. prot., dictaphones, at barrains. SHAW & BOYD, 538 S. Dearborn.

MAH. FIN. BOOKCASES, PER SEC., $45. 4 drawer steel files, ex. quality, $37.50. 4-8 label safe cabinets.

OFFICE PARTITION RAILING, NEW, USED swanson, 168 W. Chicago-av. Sup. 1333.

GROCERY AND MEAT MARKET FIXTURES, complete, cheap. 2500 N. Sawyer.

OAK RT. DESK AND SWIVEL CHAIR. Barr. Like new. Johnson, 1456 Addison.

SLIGHTLY USED DESKS, TABLES, CHRS.; large assortment. 209 N. E. Belle-st.

FOR SALE—MEAT SLICER; CHEAP. ALSO Apex washer. Phone Canal 6961.

DOUGH AND CAKE MIXERS, DIVIDERS, ash cans, ovens and tools, 1013 W. Lake-st.

OFFICE PARTITIONS, RAILINGS, B. BRINES, 408 Federal-st. Ph. Wab. 1856.

PASTRY SHOP FIXTURES—REASONABLE. Call after 5 p. m., 2138 E. 71st.

DRUG STORE FIXTURES, FOUNTAIN, TAbles, chairs. 5755 N. Clark. Edgr. 1287.

FOR SALE—3 FINE MAHOGANY DESKS; also chairs. Inq. 5536 Peoples Gas Bldg.

WANT FINE OFFICE FURNISHINGS, rugs, curtains. Address O 439, Tribune.

STORE AND OFFICE FIXTURES.

AMERICAN STORE FIXTURE COMPANY

121-123-127 S. Halsted-st.

NEW AND REBUILT FIXTURES

for every business.

SECTIONAL CLOTHING CABINETS, including cedar-lined fur cabinets, priced low at $33.00—$50.00 section.

16 FT. MAHOGANY CIGAR OUTFIT

Just like new—priced very low. Wonderful bargains in other sizes.

BAKERS' CASES.

Walnut and quartered oak wallcases and floor cases with glass protection, trimmed with vitrolite and marble; real buys.

BUTCHER OUTFITS.

Large stock of rebuilt butcher boxes of various sizes at very interesting prices.

CASH REGISTERS, SCALES, GRINDERS.

Rebuilt—same guarantee as new; save money.

RESTAURANT EQUIPMENT.

20 complete outfits, some almost new. Special prices on steam tables, ranges, etc.

SPECIAL EQUIPMENT MADE TO ORDER.

PHONE MONROE 5540.

PRICE SLASHING SALE

OF

STORE AND OFFICE FIXTURES.

Nothing is spared; everything must go; prices on all our stocks are slashed, regardless of cost or value.

COMPLETE OR PART OUTFITS FOR GROCERIES AND MARKETS, DELICATESSEN AND BAKERY, CONFECTIONERY AND CIGARS, TAILORS AND CLOTHING.

In fact, fixtures for any line of business.

SPECIAL ATTENTION

is called to our large selection of DRUGS, RESTAURANT, LUNCHROOM fixtures, now displayed in our salesrooms.

SPECIAL FIXTURES

made to order on short notice. Plans and estimates furnished free.

YOUR WANTS FILLED AT LOWEST PRICES. TERMS: CASH OR TIME.

THE RELIABLE STORE FIXTURE HOUSE. 700 W. Madison-st. Rebuilt Dept., 644 W. Madison-st. Phone Monroe 2496.

ON ACCOUNT OF REARRANGING OUR ENtire office we offer for sale about 50 lineal ft. of genuine onyx marble and bronze bank fixtures. Counter 42 inches high, genuine onyx and marble grill work, 46 inches high. Very handsome genuine bronze, total height 88 in.; 5 cashiers or teller's openings; each cashier's unit approximately 7 ft. 6 in. wide. Prefer to sell as a whole; would cost over $10,000 today. Our price $2,500. Address L G 539, Tribune.

BUTCHER FIXTURES, UP TO DATE; ICE box, marble counters, computing scales, railings, blocks, etc.; must be sold cheap; to be removed. 516 N. Halsted-st.

BARTER AND EXCHANGE.

SEVERAL SMALL PIECES OF CHIcago vacant; rises range from 25 ft. business lots, ¼ acre up to 5 acre tracts, at prices less than actual values today. Without taking more than I have sold the adjoining property for. I will accept in payment any of the following articles, which I have immediate use for: A tract of land anywhere in United States or a good summer resort location; a good used auto, or any income producing securities. Can furnish best references and guarantee title by Chicago Title and Trust Co. Address C I 504, Tribune.

EQUITY OF $2,000 IN 80 ACRES, ASHLAND County, Wis., and equity of $1,000 in 10 lots, So

HOUSEHOLD GOODS.

Northwest Side.

FURNITURE OF 5 RMS.; WILL SELL OF and reas.; mohair living rm. suite, dinette, bedrm. set, twin beds, rugs and miscellaneous household things. 3917 W. North-av., 2d apt.

West Side.

COME TO OUR FACTORY
Starting Monday a. m. every
floor sample will be sold
half price to make room
new models; 92 suites to
lect from. Some as low
$48. Odds and ends in b
and dining rm. furn. Eve
thing goes; nothing reser
PARIS FURNITURE CO
3318 W. Madison-st.
Open until 9 p. m.

4 ROOMS FURNITURE
$190
$2 PER WEEK
KOMIE FURNITURE COMPANY,
3254 ROOSEVELT-RD.
Open Tuesday, Thursday, and Saturday ev

UNUSUAL OPPORTUNI
Beau. furn. of 5 rms. at barg.; mah
set, wal din and bedrm. suite, rugs, li
sew. mach., dav., table. Will sell Mon

ATTENTION!
4 ROOMS STORAGE FURN. $75.
A-B-C STORAGE, 1646 W. M. 31 S
WASHER IRONER AND CLEANER CO
for quick sale. Bruner, 4309 Chicago
Ph. Columbus 6640.
5 ROOMS FURNITURE—GOOD AS NE
stoves, beds, etc. 1319 S. Turner-st.
BARG. FURN. 3 RM. FLAT. MUST SE
stm. ht.; rent $25. 2518 W. Washington
7 PCE. SOLID WALNUT DINING
Queen Anne pcs., $50. 2741 W. 16th-st.

Suburban.

6 RMS. OF FURN. INCL. PIANO, VI
and radio; will sep. rate. Call bet. a.
or evenings, 2109 58th, Cicero.

HOUSEHOLD GOODS—WANTED

PHILPOTT'S BUYERS MEAN MONEY
You Highest cash prices for used
Atlantic 2290. MOVING AND
PRICES PAID FOR USED PIA
tunes, stores and victrolas.
anywhere. 1139 S. Homan-av.
WANTED—DINING ROOM SET AND L
rugs. Diversey 9796.
WE BUY FURNITURE AND HOUSEH
goods of all kinds. Palmer 2330

AUCTION SALES.

AUCTION

I will on Tuesday, Wednesday, and Th
day, February 9th, 10th, and 11th, at 2
each day, at my salesroom, 605 S. Wa
av., by virtue of an execution and dec
sale, sell at public auction the entire m
nificent household furnishings, forming
property of JOSEPH WEIL, THE YELE
KID, and for another account such as
Luxe library Chickering Burl. Mahog
pico Electric Piano, Mahogany Gradu
Set's Chime Clock, Mahogany Victrola, Re
Sarouk Rug (19 by 11 ft.), Sheraz, Ke
Sarouks and Kashaas, Royal Kirmans
Axmin. Carpet (original cost $7,500.00), W
Mahogany Bedroom Suite, Mahogany
Dining Suite. Four other elegant bedro
ber suites, French bronzes marbles, ar
ficia, draperies, oriental fabrics, paintings
worth of interior furnishings. A deposit
$25 is required from all purchasers. No ot
acceptable unless certified. FOR CHICAGO VI
MONDAY.

ALBERT J. MENDELSSOHN
Auctioneer.

AUCTION! AUCTION!

By order of the United States District co
for the Eastern District of Michigan, So
ern Division, we will on the premises,
at 10:30 A. M. at 1005 Farmer-st.
DETROIT, MICH., sell at public auction
property belonging to the estate of WAL
PAPER COMPANY OF MICHIGAN IN
BANKRUPT. INVENTORY VALUE, $10
000.
Consisting of wall paper, white lead, pain
varnishes, dry colors, brushes, tools, st
fixtures, shades and miscellaneous.
An exceptional lot of high grade fixtur
We will also offer for sale the Good W
of this concern, consisting of the right
use the name, orders, lists, a 2,000 name
sample books in hands of agents, in t
territory pertaining to the continuati
of this business.
Descriptive circulars can be obtained
office of the undersigned auctioneers.
The property will be sold in lots to th
highest bidder for cash. A deposit of 25
will be required from each purchaser. Chec
must be certified.
Honorable George A. Marston and Paul
ing, Referees; Detroit Trust Co., Security
Clark, Attorneys for Receiver, and Walter
Receiver.
SAMUEL J. WINTERNITZ & CO. AND
MICHAEL TAUBER & CO.,
AUCTIONEERS.
407 First National Bank Bldg., Chicago
317 So. Market St., Chicago.

ANNOUNCEMENT.

We will sell at unrestricted auction
on Thursday, Feb. 18, at 2 p. m., at
garages, by order of the administrator
collection of valuable paintings, assemb
by the late Mrs. Joseph E. Goldblatt, c
the very valuable collection of paintings
the American and foreign artists assem
bled by Mr. Maurice H. Goldblatt (art exp
for the Metropolitan Galleries of New Y
and Chicago), who is giving up his residence because of
death of his mother.
Some of the artists represented are:
Innes, Wyant, Blakelock, Murphy, Wam
Martin, Lawson, Keith, Constable, Turn
Makart, Fantin Kowalski, Des-hamme, Ver
Diaz de la Pena, Isabey, Maurer, Israels,
Schreyer, Courbet, Raffaelli, Rousseau, P
gonard, Lhermitte, Bruck-Lajos, Ruf
Constantin, Jacquet, Mesdag, Mauve, Mesd
chell, Raeburn, Harpignies, and Maris.
The authenticity of every painting in
sale is guaranteed.
An illustrated circular with fourteen il
trations, on application. Catalogs Wed
day.
On Free exhibition at our galleries be
ning Monday, Feb. 15, until time of s
To be sold on Thursday, Feb. 18, at 2 p
at
GRANT'S ART GALLERIES, 21 S. Wab

AUCTION! AUCTION!

By order of the Bondholders' Protect
Committee, we will commence on TU
DAY, FEB. 18, 1926, at 10:30 A. M.
continuing until the entire plant is dis
of, a public auction sale of all the
REAL ESTATE AND PERSONAL PR
ERTY belonging to the INDEPEND
SUGAR CO.,
located at
MARINE CITY, MICH.
Consisting of 10 Buildings and Machine
Pumps, Motors, Engines, Blowers,
Consisting of, approximately 3500 acres
land, and 10 buildings, sugar machine
pumps, motors, engines, boilers, blowe
locomotive cranes and hoist engines, sca
machine shop, and stock room.
The Bondholders' protective committee
serve the right to accept or reject any
all bids.
The property will be sold to the hig
bidder for cash. A deposit of 25% will
required from each purchaser. Checks m
be certified.
Descriptive circulars of this sale can
obtained at office of said corporation.
SAMUEL J. WINTERNITZ & CO. AND
MICHAEL TAUBER & CO.,
AUCTIONEERS.
407 First National Bank Bldg., Chicago
317 So. Market St., Chicago.

BUILDING MATERIALS.

FOR SALE—2D HAN
bricks, good as new. Ca
at Union Elevator, 17th an
Lumber-sts.

5 ROOM HOUSE, $478.

Complete year round Aladdin Read
house, freight paid to your railroad stati
$478. Free catalog No. 15 shows many
signs and sizes with prices. Also many
mer cottages and garages; all lumber, m
work, hardware, paint, nails, etc. inclu
Write today to ALADDIN COMPANY, B
BUILDING PLANS.
Bungalows, $10; 2 flats, $20; large ass
ments in proportion. Large assortm
ways on hand. C. C. GENTRY, Room
37 W. Van Buren.
PLASTER BOARD—ALL SIZES, $4@ $6.
Also lumber. Phone Seeley 4062.

STOCKS AND BONDS.

MUST SACRIFICE 20 SHARES OF PE
ferred, 15 shares of common, on Fifth
Webster, and Belden hotels. Address O A 1
Tribune.
HAVE FEW THOUSAND SHARES WASH
Seed Cleaning company stock for sale
right price. Address O 360, Tribune.
FOR SALE—$2,000 1st MTG 7% BO
secured by No. Side business property
discount CONNELLY, 1145 D-von Shr. Sta
CASH FOR YOUR REAL ESTATE BONDS A
amount, want Sheridan Plaza, Buck Eng

BILLIARDS AND BOWLING.

6 ONLY 4X8 POCKET TABLES, $495
Guigy will separate; cheap. Diversey di
2300 Southport.
USED BILLIARD TABLES—
Low prices.
Easy terms.
KEEFE & HAMER CO., 17 N. Wabash-av.

BUSINESS CHANCES.

ACCESSORIES, AUTO TIRES AND BATTER
$12,000; select location; well stocked;
sonable rent, good lease. Doing a fine
Rare offering.
Chicago Business Exchange
327 S. LA SALLE-ST. HARR. 2990.

Apt. Hotel, Yacht Harbor.

Lincoln park, Sheridan-rd.; 37 furn.
shore, 1 yr. old; fully rented; net
$12,000 yr.; exceptional lease; must sell,
$14,000; terms. Address K X 325, Tribune.

AUTO. TIRE, BATTERY, ACCESSORY BUSI
Going established twelve years; stock
fixtures new; new brick and tile build
complete stock A-1 business; ideal lo
price $49,000. You can easy clear
first year! $1,000 per month. No trades
offered. JORGENSEN'S, INC., Grand Ha
Mich.
AUTO SALVAGE BUSINESS — WITH CE
stock bldg. 50x48 feet; good location;
agreement of partners reason for selling;
See Mr. K. Sister, 4241 Euclid-av., In
Harbor, or ph. Drex. 0978.
AUTO ACCESSORIES AND AUTHORIZED
agency Sta., Elec. and Radio Supplies—On
acct. death, well estab., ideal loc., nr. imp.
through street; liber. proposition. Ph. Grace
Sundays. Ph. Buck. 1554 week days.
AUTO BODY TRIM AND PAINT SHOP—
well established and equipt; doing $80,000
business annually; has facilities to double;
12,000 sq. ft. of floor space; building. Address
321, Tribune.
AUTO RADIATOR AND FENDER SHOP—IN
Evanston, good location, fully equipped,
will drive in; wonderful chance; $3,500 will
1002 Chicago-av., Evanston, Ill.
AUTO PAINTING, TOP AND BODY PLANT
good location, near California-av. and
street-car; small amt. will handle. Address
Tribune.
AUTO REPAIR AND 35 CAR GAR. N. S.
years $550 mo. Best offer takes.
Y REALTY CO. 127 N. Dearborn.
AUTO REPAIR, GARAGE AND 50X125 FT.
for quick sale. Bruner, 4309 Chicago
CARLSON, 3408 N. Clark-st.
AUTO REPAIR SHOP — FINE LOC. GD.
loc.; long lease; sac. Edgewater 1392.
AUTO BUSINESS AND COR. BLDG.—MAKE
owner on premises, 924 W. 69th-st.
AUTO ACCESS., TIRE, BATTERY, RADIO
shop; due to death. Call 3111 S. Halsted.
AUTOMATIC SCREW MACHINE PROD.
Plant—Owing to death of founder and
former owner, a screw machine products plant
of an old established company, consisting of
and hand screw machines and
equipment, punch presses, toolroom machin
equipment, cabinets, shipping room
tables, shelves, office furniture and fix
etc., aggregating a cost inventory of
over $100,000, will be sold as whole, to
either with unexpired lease of approximately
years for $14,000. A. NELSON MANU
FACTURING CO., 445 W. Erie-st.
BAKERIES—W. S. RENT $60, INCL. FLAT
$3,500 weekly; brick oven and
mix; good fix.; $3,750; terms.
bargain; dandy little shop; Middleby oven
Read mixer; rent $70; incl. flat; 3 yr.
lease; doing good business; $500 down.
flat, and bldg., doing $1,300 wkly. Located
corner, this is one of the best
locations in city; $25,000 cash.
Bargain; fine, 2 man shop; rent $50; 2 year
lease; good business; $2,200.
$1,000 down will handle. Bargain.
$1,800; owner sick and must sell; comp.
equipped shop; rent $70; incl. 4 room flat;
lease 3 years; doing good bus. $700 down.
SEE SERVICE CO. Bakery Brokers.
Van Buren 7736-7735. 109 N. Dearborn-st.
BAKERY—CENTRAL ILLINOIS; MODERN
ly equipped; reasonable rent, good lease.
Yearly business $80,000. Price $25,000.
Don't miss this exceptional opportunity.

Chicago Business Exchange

327 S. LA SALLE-ST. HARR. 2990.

BAKERY—ON N. W. SIDE 3 MAN SHOP
all mod. machinery; worth $6,000; will sell
per bus. Marshfield 4800. Mr. Mosher after
on Sunday betw. 10 a. m. and 3 p. m.
BAKERY — OVER $6,000 EQUIPMENT;
will sacrifice $2,700; $1,000 down. $50
week. Good lease; choice location. Call
Brewster 7569.
BAKERY—WELL EQUIPPED, IN EVANS
ton, doing good business; rd. reason for
selling. Address K K 138, Tribune.
BAKERY—W. S. DOING GOOD BUSINESS;
rent $90; long lease; must sell; $1,000
down. Kedzie 1495.
BAKERY—HIGH GRADE; 51ST AND PRAI
ries-av.; full equipment; sacrifice at great
bargain. 4 year lease. Call Atlantic 0700.
BAKERY—EST. 12 YEARS; DOING PROF
table business; good location; good
lease; reasonable rent. 210 S. Kedzie-av.
BAKERY—OLD ESTAB., AND PROPERTY
with good business; owner retiring. 1141
Milwaukee-av.
BAKERY — SOUTH SIDE, NEAR TRANS
fer corner; 3 man shop. Apply 3216 W.
North-av.
BAKERY—TRANSFER CORNER; BARGAIN
on account of sickness. Armitage 1758.
BAKERY—SML. WHOLESALE AND RET.
ad. loc.; gd. buy; quick action, 2554 Lake.
BAKERIES—FULL EQUIP. ON TIME PAY
ments as low as $300 down. Phone Wabash
BAKERY — BEST OPPORTUNITY. 5252
Lake Park-av. Hyde Park 2297.
BAKERY—GOOD LOCATION; 2 MEN SHOP;
low rent. 1019 43d-st.
BARBER SHOP—2 CHAIRS; MODERN FIX
tures; living rooms in rear; rent very reas.,
year. loc. 3143 N. Kedzie-av.
BARBER SHOPS AND BEAUTY SHOPS—
Sell the name, orders, lists, a 2,000 name
Pedo Co. 1214 N. Wells-st. Div. 0200.
BARBER SHOP—GD. SIDE LINE WELL
located, So. Side, Ph. Albany 2081.
BARBER SHOP—2 CHAIRS; FIXT. WASH
stand, Woodlawn Bank Bldg. 1180 E. 63d.
BARBER SHOP — GOOD LOCATION;
steady trade, Phone Normal 2920.
BATHING BEACH, CAFE; S. S. TRANS.
fer corner. Kenwood 1963.
BATTERY AND TIRE SERVICE STATION—
Owner made his pile; retiring. 2538 S.
Crawford-av.
BEAUTY SHOP—LOCATED ON NORTH
west side at car line intersection; going
business, paying $800 to $1,000 per mo.;
$1,500 cash, bal. easy terms. Call 2315
Drexel, opportunity for barber. Address O M
60, Tribune.
BEAUTY AND LINGERIE SHOP COR.
Loop; 6 booths, fully equipped, capacity
for more; exceptional opportunity; owner
leaving city. Address L. L. BOHLE, 534 18th-
Milwaukee, Wis.
BEAUTY SHOP—$350; FINE SOUTH SIDE
business location; good following; rent
$35; wonderful opportunity. Address N S
533, Tribune.

BEAUTY SHOP.

One of brightest and best paying on South
side at inventory. Phone Triangle 4828.

Beauty and Bath Parlor.

Best location in Hyde Park; long lease. Ad
dress R S 538, Tribune.
BEAUTY SHOP—$800, RENT $65, HEAT
furnished; established trade; corner loca
tion; reasonable. Call between 10-4 Sun
day. Kildare 4760.
BEAUTY PARLOR — ALSO FURNITURE,
supplies, and equipment; cash, easy terms.
Call 9 to 10 a. m. Sunday. 7 rms. Adams
5640 Addison. Kedzie 4084.
BEAUTY SHOP—THEATER DIST., 6TH
floor, 3 booths, private quarters. N. W.
Ward. city, est. 5 yrs. Keystone 2126.
BEAUTY SHOP—NEWLY EQUIP.; OWNER
must leave, sell quick; $301 Roosevelt-rd.
BEAUTY SHOP—NORTH SIDE; 5 BOOTHS;
cash or terms. Ravenswood 7429. Sunday.
BEAUTY SHOP—3 BOOTHS. 1813 W. 47TH-
Boulevard 2417.
BEAUTY SHOP—LOP. ESTABLISHED 3
yrs.; reasonable. Call Dearborn 3164.
BEAUTY SHOP—6 BOOTHS, WELL EQUIP.
after 10 a. m. Kedzie 3205. Very reas.
BEAUTY SHOP—1605 MONTROSE-AV.
Established business; excellent location.
BEAUTY PARLOR AND BARBER SHOP—
forced to sell; must sac. Humb. 3735.
BEAUTY SHOP—WELL ESTAB. S. S. HO
side; stores, flats. Call Sunday, 3 to 6. 5944
BILLIARD ROOM—NORTHERN INDIANA;
best paying stand in city; 14 tables; soda
and cigar store; sales $6,000 per
mo.; other interests reason for selling.
REEFE & HAMER CO., 17 N. WABASH.
BILLIARD PARLOR — 9 TABLES; GOOD
lease; long lease; big business. It would
pay you to see us. BEN REUBENS, 1656 W.
Jewell-rd.
BILLIARD PARLOR — N. W. SIDE; 12
tables; cigars, cigarettes, soft drinks, etc.
next door to new bank bldg.; good lease;
must reas. Call Armitage 5624.
BILLIARDS AND BOWLING—S. SIDE; EST.
15 years; ideal loc.; good lease; fully equpd.;
owner sick; acct. of domestic trouble.
or 2 flat. Address O M 64, Tribune.
BILLIARD PARLOR—14 TABLES, W. SIDE.
over theater. Address N S 284, Tribune.
BINDERY, PAMPHLET AND CATALOG
work—For Sale—Fully equipped; good
work; $3,000 will handle. FRED HEROLD
& CO., 35 East 3d-st., Cincinnati, O.

Brass Manufacturing Business

Successful operation during
past 20 years. Foundry and
machine shop highest pro-
duction modern equipment.
Employing 50. Incorporated.
Present owner wishes to re-
tire. A good paying business
Address B A 7, Tribune.

BUTCHER SHOP—CHANCE FOR A GOOD
butcher with small capital; live suburban
trade with grocery and market already es
tablished. Address N S 198, Tribune.
BUTTER KIST POPCORN MACHINE—
Complete. Nevada 8118.
CAFETERIA—IN LEADING HOTEL IND.
city; 6,000 pop.; doing $90,000 annl. bus.;
equipment worth $30,000; selling acct. inter
est in 2 hotels; asking $20,000 cash. FRED
HERCHEL BROKERS, Danville, Ill.
CAFE — FINE LOCATION; HOTEL DIS
trict; doing good business; long lease; rent
right price. Address O 360, Tribune.
CAFE AND CANDY STORE FOR SALE—
Good location. Call between 10-4 Sun
day. Kildare 4760.
CANDY, ICE CREAM, CIGARS, MAGA
zines. Must sell; est. 12 yrs.; lease; 2 liv.
rms.; $2,500; terms. 449 E. 75th-st. Tru
4307.
CANDY-CIGAR STORE—LIV. RMS., REAR
North-av. cor., $600; must be sold at
once leaving city. 3360 W. North-av.
CANDY AND ICE CREAM CONCESSION IN
a good going theater South Side. Address
553, Tribune.
CANDY, CIGARS, NOTIONS—ST. $55
rent, $450. Al. 2923 Irving Park-blvd.
CANDY, CIGARS, MAGAZINES, AND NO
sickness—2 liv. rms., rear; rent, 446 W. 79th.

BUSINESS CHANCES.

CANDY CONCESSIONS.

Have several A-1 locations for candy con
cessions; party must be able to finance self;
ulars. Address M M 570, Tribune.
CANDY, STATIONERY, SCHOOL STORE,
opp. lrg. school; old est.; important
rent; elec. flat with bath; money maker for
lady or man and wife. Call 3501 N. Hoyne-
av., cor. Cornelia.
CANDY VENDING MACHINE ROUTE—
Splendid location; now netting $275 per
month; can be increased; price right for
quick sale. Address N 191, Tribune.
CANDY, POPCORN AND PEANUT STORE—
2119½ Lincoln-av., near Belmont.
CARPENTER AND CABINET SHOP—FUL
equipped; N. S.; at less than half actual
value; bargain. Address O 507, Tribune.

CARTAGE, ESTABLISHED.

12 trucks, 1 to 6 ton; all mod. equipment;
yearly bus. about $50,000; large vol. con
tracted; will stand strict investigation; near loop;
$10,000 cash req., to secure this going busi
ness. Address M 560, Tribune.
CHEVROLET SALES AGENCY AND ACCES.
sory Business—Small, City; about $15,000
cash. Fairfax 6566.
CEMENT PRODUCTS MFG. BUSINESS—
Thriving town in Indiana; fully equipped;
estab. 16 years. Yearly business $40,000.
Price $22,000. Exceptional opportunity.

Chicago Business Exchange

327 S. LA SALLE-ST. HARR. 2990.

CIGARS, CANDIES,

Stationery, notions, sport rds., school sup
plies, soda fount., etc.; elec. fix., big stock,
cheap if sold at once; up to date cor. store
with 4 liv. rms.; lively bus. district; long
lease; $3,500. N. S. $1,950 buys it. Call
or 6 p. m. Call also Sunday, 3230 N. Hal
sted-st., cor. Melrose; blk. north of Belmt.
CIGARS AND FOUNTAIN LUNCH—LOOP
wholesale district; valuable lease; $6,000
cash.
Cigar stand; loop lobby, $2,200.
Cigar store; transfer cor., $8,000.
Goman Realty Co., 110 S. Dearborn-st.
CIGARS, CIGARETTES, CONFECTIONERY
novelties, sporting goods and full line of
school supplies; cor. store; liv. rms. in rear;
ideal place for couple or 2 women; must sell
at once. Inq. Sun. and Mon., 4052 Irving
Park-blvd.
CIGAR AND FOUNTAIN LUNCH—STEAM
table; lowest rent in downtown district;
will guarantee over $100 wk. near postal
$4,500 cash. Act quick. Golan Realty Co.,
Rm. 710 110 S. Dearborn-st.
CIGAR STORE, ICE CREAM PARLOR—OLD
est. bus. Calumet dist.; best loc.; owner
leaving; priced reduced to $7,500 for quick
sale. Jenkson Realty Co., 111 W. Wash
ington-st.
CIGAR STORE AND LUNCHEONETTE—AT
FOR DOWNTOWN CORNER. MONEYMAK
ER; REAS. RENT. REASON FOR
SELLING; $7,000 CASH BAL. TERMS.
ADDRESS P G 496, TRIBUNE.
CIGAR, STATIONERY, TOY AND CANDY
Store—Close to theaters and downtown; pres
ent owner 5 yrs. Phone Diversey 2725.
CIGAR AND CANDY STORE FOR SALE—
Good location; this is one of the best
locations in city; $25,000 cash.
CIGAR STORE, 2 man shop; rent only $50; 2 year
lease; good business; $2,200.
$1,000 down will handle. Bargain.
$1,800; owner sick and must sell; comp.
equipped shop; rent $70; incl. 4 room flat;
lease 3 years; doing good bus. $700 down.
SEE SERVICE CO. Bakery Brokers.
Van Buren 7736-7735. 109 N. Dearborn-st.
BAKERY—CENTRAL ILLINOIS; MODERN
ly equipped; reasonable rent, good lease.
Yearly business $80,000. Price $25,000.
Don't miss this exceptional opportunity.

Chicago Business Exchange

327 S. LA SALLE-ST. HARR. 2990.

BAKERY—ON N. W. SIDE 3 MAN SHOP
all mod. machinery; worth $6,000; will sell
per bus. Marshfield 4800. Mr. Mosher after
on Sunday betw. 10 a. m. and 3 p. m.
BAKERY — OVER $6,000 EQUIPMENT;
will sacrifice $2,700; $1,000 down. $50
week. Good lease; choice location. Call
Brewster 7569.
BAKERY—WELL EQUIPPED, IN EVANS
ton, doing good business; rd. reason for
selling. Address K K 138, Tribune.
BAKERY—W. S. DOING GOOD BUSINESS;
rent $90; long lease; must sell; $1,000
down. Kedzie 1495.
BAKERY—HIGH GRADE; 51ST AND PRAI
ries-av.; full equipment; sacrifice at great
bargain. 4 year lease. Call Atlantic 0700.
BAKERY—EST. 12 YEARS; DOING PROF
table business; good location; good
lease; reasonable rent. 210 S. Kedzie-av.
BAKERY—OLD ESTAB., AND PROPERTY
with good business; owner retiring. 1141
Milwaukee-av.
BAKERY — SOUTH SIDE, NEAR TRANS
fer corner; 3 man shop. Apply 3216 W.
North-av.
BAKERY—TRANSFER CORNER; BARGAIN
on account of sickness. Armitage 1758.
BAKERY—SML. WHOLESALE AND RET.
ad. loc.; gd. buy; quick action, 2554 Lake.
BAKERIES—FULL EQUIP. ON TIME PAY
ments as low as $300 down. Phone Wabash
BAKERY — BEST OPPORTUNITY. 5252
Lake Park-av. Hyde Park 2297.
BAKERY—GOOD LOCATION; 2 MEN SHOP;
low rent. 1019 43d-st.
BARBER SHOP—2 CHAIRS; MODERN FIX
tures; living rooms in rear; rent very reas.,
year. loc. 3143 N. Kedzie-av.
BARBER SHOPS AND BEAUTY SHOPS—
Sell the name, orders, lists, a 2,000 name
Pedo Co. 1214 N. Wells-st. Div. 0200.
BARBER SHOP—GD. SIDE LINE WELL
located, So. Side, Ph. Albany 2081.
BARBER SHOP—2 CHAIRS; FIXT. WASH
stand, Woodlawn Bank Bldg. 1180 E. 63d.
BARBER SHOP — GOOD LOCATION;
steady trade, Phone Normal 2920.
BATHING BEACH, CAFE; S. S. TRANS.
fer corner. Kenwood 1963.
BATTERY AND TIRE SERVICE STATION—
Owner made his pile; retiring. 2538 S.
Crawford-av.
BEAUTY SHOP—LOCATED ON NORTH
west side at car line intersection; going
business, paying $800 to $1,000 per mo.;
$1,500 cash, bal. easy terms. Call 2315
Drexel, opportunity for barber. Address O M
60, Tribune.
BEAUTY AND LINGERIE SHOP COR.
Loop; 6 booths, fully equipped, capacity
for more; exceptional opportunity; owner
leaving city. Address L. L. BOHLE, 534 18th-
Milwaukee, Wis.
BEAUTY SHOP—$350; FINE SOUTH SIDE
business location; good following; rent
$35; wonderful opportunity. Address N S
533, Tribune.

BEAUTY SHOP.

One of brightest and best paying on South
side at inventory. Phone Triangle 4828.

Beauty and Bath Parlor.

Best location in Hyde Park; long lease. Ad
dress R S 538, Tribune.
BEAUTY SHOP—$800, RENT $65, HEAT
furnished; established trade; corner loca
tion; reasonable. Call between 10-4 Sun
day. Kildare 4760.
BEAUTY PARLOR — ALSO FURNITURE,
supplies, and equipment; cash, easy terms.
Call 9 to 10 a. m. Sunday. 7 rms. Adams
5640 Addison. Kedzie 4084.
BEAUTY SHOP—LONG EST. GOOD SELL
good lease, strictly modern equip.; liv. rms.
Call Sunday, 3840 Madison. Kedzie 4084.
BEAUTY SHOP—THEATER DIST., 6TH
floor, 3 booths, private quarters. N. W.
Ward. city, est. 5 yrs. Keystone 2126.
BEAUTY SHOP—NEWLY EQUIP.; OWNER
must leave, sell quick; $301 Roosevelt-rd.
BEAUTY SHOP—NORTH SIDE; 5 BOOTHS;
cash or terms. Ravenswood 7429. Sunday.
BEAUTY SHOP—3 BOOTHS. 1813 W. 47TH-
Boulevard 2417.
BEAUTY SHOP—LOP. ESTABLISHED 3
yrs.; reasonable. Call Dearborn 3164.
BEAUTY SHOP—6 BOOTHS, WELL EQUIP.
after 10 a. m. Kedzie 3205. Very reas.
BEAUTY SHOP—1605 MONTROSE-AV.
Established business; excellent location.
BEAUTY PARLOR AND BARBER SHOP—
forced to sell; must sac. Humb. 3735.
BEAUTY SHOP—WELL ESTAB. S. S. HO
side; stores, flats. Call Sunday, 3 to 6. 5944
BILLIARD ROOM—NORTHERN INDIANA;
best paying stand in city; 14 tables; soda
and cigar store; sales $6,000 per
mo.; other interests reason for selling.
REEFE & HAMER CO., 17 N. WABASH.
BILLIARD PARLOR — 9 TABLES; GOOD
lease; long lease; big business. It would
pay you to see us. BEN REUBENS, 1656 W.
Jewell-rd.
BILLIARD PARLOR — N. W. SIDE; 12
tables; cigars, cigarettes, soft drinks, etc.
next door to new bank bldg.; good lease;
must reas. Call Armitage 5624.
BILLIARDS AND BOWLING—S. SIDE; EST.
15 years; ideal loc.; good lease; fully equpd.;
owner sick; acct. of domestic trouble.
or 2 flat. Address O M 64, Tribune.
BILLIARD PARLOR—14 TABLES, W. SIDE.
over theater. Address N S 284, Tribune.
BINDERY, PAMPHLET AND CATALOG
work—For Sale—Fully equipped; good
work; $3,000 will handle. FRED HEROLD
& CO., 35 East 3d-st., Cincinnati, O.

BUSINESS CHANCES.

DRUG BUYERS' BULLETIN.

Logan Square, nr. Milwaukee, r. $85; s. h.
daily aver. $65; rd. R. X. bus; owner ret.
price $11,000.
Crawford, nr. Madison; owner leav. city;
will sac. for quick disposal.
Wabash, nr. 18th-st, rt. $100 mo.; daily
rect. $70; price $6,500.
Prescript. store in doctor's bldg., will aver.
30 rx.; owner leav. city; price $4,300.
Rexall str. in S. Ill.; inv. $14,000; last
yr., rec'ts. $29,500; price $12,000; ½ cash.
Van Buren, nr. Kedzie, est. 25 yrs., by same
owner; cheap; rt. price $4,500.
Howard, nr. Clark; sales in 1925, $63,500;
lg. les., chp. rt.; pr. $33,000; 50% cash.

MAX JACOBSON,

Specializing in drug stores only.
22 W. Monroe-st.

DRUG STORES FOR SALE.

North Side: On carline; no competition;
$90 daily; r. reas. rent; good lease; fine fix.;
$9,500; good terms.
West Side: Est. 35 years; corner store on
carline and blvd.; rent $75; 3 year lease;
$40 daily; owner has other interests; $3,000
cash will handle.
Northwest: Cor. store; $45 daily; 5 yr.
lease; rent $165. Incl. 5 room flat; same
owner for 10 years; sac. for $4,000 cash.
To buy or sell a drug store, see us.
STAR SERVICE CO., Drug Store Brokers.
Tel. State 7735-7736. 109 N. Dearborn-st.

DRUG STORE—SPECIAL TERMS TO QUICK
buyer. Up to the minute equipment. Sole
agency for Lolin Candy. Always a customer
in the store. Best location, half block from
new Stanley Theater, heart of high class
business and residence district. Owner has
other interests. Brokers protected.
STANLEY BAKER,
Pacific and Kenilworth-avs.,
Atlantic City, N. J.

DRUG STORE—WELL ESTABLISHED ON S.
W. Side; wonderful opportunity; will sell
because unable to give proper attention; well
stocked, new fixtures; postoffice station, low
rent and long lease. $6,000 cash; bal. easy
terms. Address N S 532, Tribune.

DRUG STORE.

One man neighborhood store; no competi
tion. 1235 Florence-av., Evanston. Phone
University 8138.

DRUG STORE—FOR SALE—FIRST CLASS
Owing to death of proprietor; best down
town location; high grade modern fixtures;
total invoice about $11,000. MRS. LOUIS
W. HINTZ, Admx., Cedar Rapids, Ia.

DRUG STORE—WISCONSIN—FOR SALE—
Annual business over $25,000; perfectly
good reason for selling. Write Yahr & Lange
Drug Co., 207 E. Water-st., Milwaukee, Wis.

DRUG STORE FOR SALE—NEW: INDIANA
Harbor: rent $125: 10 yr. lease: center of
town: have other interests: will sacrifice. Ad
dress P G 331, Tribune.

DRUG STORE—SO. SIDE, RT. $60: A-1 $50;
inv. $7,000; no liquor; $6,500; terms, ch.
$5,500; gd. offer. Address C C 288, Tribune.

DRUG STORE—GOOD LOCATION, RUSH
CITY, DOWNTOWN CORNER. MONEYMAK
ER; REAS. RENT. REASON FOR
SELLING; $7,000 CASH BAL. TERMS.
ADDRESS P G 496, TRIBUNE.

DRUG STORE—BIG BARGAIN FOR REGIS
tered pharmacists: owner retiring; big
money maker. Address P G 331, Tribune.

DRY GOODS STORE—SOUTH SHORE DIST.:
good loc.; very reas. Dorch. 6014.

DRY GOODS STORE—MUST SELL; NEAR
Cicero-av. Address P G 387, Tribune.

DRY GOODS STORE—MUST SELL; LEAV
ing city. 6649 Mozart. Republic 3143.

DRUG STORE—SELLING OUT STOCK, FIX
tures, in whole or part. 5201 Irving Park-
blvd.

DRY GOODS STORE—ESTAB. 3 YRS.; COR.
95th-Kedzie; inc. $35,000 yr.; well stocked;
bldg., 25x70 ft., brick; 2 disp. wdws.; no
comp.; owner will give good lse., 3-5 yrs.
cash terms. 2341 W. 95th-st. Beverly 4650.

DRY GOODS STORE—FOR SALE—OLD EST.
paying bus.; good loc.; will sell or will
handle; other bus. reason for selling. Apply
10100 Ewing-av., South Chicago.

DRY GOODS STORE—FOR SALE; DOING
good business; reas. rent; need $6,000 cash.
No brokers. Ph. Buckingham 4474.

ELEC. HOUSEHOLD APPLI. BUS.—OLD EST.
paying bus.; good loc.; will sell or trade.
Address P G 364, Tribune.

FACTORIES AND PLANTS—WOOD TOP
dry, machine
INDUSTRIAL LOCATING CO.,
1206 Union Trust Bldg.

FILLING STATION WITH
Steel Building for Sale.

Best bargain in the city; 100 ft. on S.
ASHLAND-AV. near 35th-st.; 6 pumps, 6
greasing racks, on ground level; price $50,
000, including all stock and equipment; sell-
ing on account of ill health; will give
full time if desired. Address O 360, Tribune.

COAL, ICE AND MOVING BUSINESS—
Same owner 3 years; no reas. offer refused.
411 E. Hammond.

COAL BUSINESS—GOOD LOCATION, FOR
further information ph. Nevada 8537.

COMMERCIAL PHOTOGRAPHY—A GOING
business, established in Chicago downtown
district, 3 years; large, well equipped studio
plant; doing large volume of business; will
sell controlling interest or 51% of capital
stock; 100% stand strict investigation; $10,000
Splendid chance to own a good, sound business.
No special skill required to run organization.
Write or call C. F. BUDENBAUM, 1625 Con
way Bldg., Franklin 3263.

CONCESS.—2 MANICURISTS WITH FOL
lowing, in perm. wave shop, exc. space for
some assist. Rm. 511, 30 N. Michigan.

CONFECTIONERY.

Fixtures, living rooms and business, all
ready to move in. $900; wonderful neigh
borhood. 1529½ E. 67th-st.; rent reasonable,
$75 mo. Owner on premises Saturday, 2:30
to 4:30. Sunday, 10:30 to 12:30.

CONFECTIONERY AND LUNCH COMBINED
with living rooms above; town 5,000 pop.;
sales over $40,000 yearly; long lease; will
sacrifice on account of sickness. Address B
50, Tribune.

CONFECT., ICE CREAM, CIGAR, CIGARET—
Stop car.; wond. opp.; gd. loc.; best bus.;
No. Side; $7,500. Address P G 249, Tribune.

CONFECTIONERY AND LUNCHEONETTE—
In city of 10,000; Al location; long lease.
Write THE SUGAR BOWL, Ionia, Mich.

COSMETIC AND PATENT MEDICINE BUSI
ness with alcohol permit; sac. 1907; trade-
marks and formulae registered; value $2,000;
for sale for cash, vacant, or land. Address
P 155, Tribune.

DANCE HALL—EST. 20 YRS.; STORE, OFF
flat in same bldg.; soft drink parlor in
hall; 8 yr. lse. Interview bet. 9 a. m. and 11
p. m. at 2251-33 Cottage Grove-av.

Delicatessen—Grocery

bak. gds., candies, ice cream, etc.; old est.;
best loc.; working class dist.; lively bus.
blk.; nr. trans. cor., N. S.; must sell, imp.
reas.; elec. fix.; big stock; cheap if sold
at once. Inq. Sun. and Mon., 4052 Irving
Park-blvd.
GROCERY AND DELICATESSEN—FINE LO
cation; can live in back; rent $75. 2211
S. Lombard-av., Cicero, Ill.
GROCERY — ROYAL BLUE, 4 LIV. RMS.
bth. and gar.; doing gd. bus.; gd. reas. for
sell; rent $75. 3558 Harrison, Van. E. 0730.
GROCERY, DELIC., CANDY, ICE CREAM,
tobacco — Rent for nice big store and 5
room flat in rear $55. 6850 Green-st.
GROCERY AND MARKET FOR SALE
—Good location; 4 rm. flat in rear; rea
sonable. 2101 Addison. Graceland 7767.
GROCERY AND DELICATESSEN—OLD ES
tab., good loc.; 4 liv. rms. in rear; rent
reas. 6356 So. Morgan. Went. 1982.
GROC., FRUIT, VEG.—$4,000 INVEST., SAC
for $1,600;

MACHINERY AND TOOLS.

AUCTION. AUCTION.

We will on Wednesday, Feb. 10th, 1926, at 10:00 a. m., at 4660 Merritt-av., Detroit, Mich., sell at public auction the entire machinery and equipment of the TURNER & MOORE MANUFACTURING CO. Consisting of:

40 Cincinnati, LeBlond, Becker, Beaman & Smith, Kempsmith, Norton, Osterlins, Garvin, and Fowler milling machines.

12 Brown & Sharpe, Heald, Pratt & Whitney, Hanna, Besley, Cincinnati, Cincinnati and Modern cylindrical surface, disc and tool and cutter grinders.

68 Baker Bros., Moline Hole Hog, Hammond, American, Foote Burt, Henry & Wright, Rockford, Cincinnati and Porter Cable lathes, 10 Foster and Barden & Oliver screw machines, Gould & Eberhardt gear hobbing machines, Niles, Bement and Pond shapers, Pratt & Whitney single spindle profiler, punch presses, belt lacers, arbor presses, metal band saws, hardening furnaces, etc. Ball bearing roller conveyor, 5,000 lbs. leather belting, pulleys, vises, small tools, etc.

Plant on exhibition two days prior to sale. Descriptive circular on application to the undersigned.

MICHAEL TAUBER & COMPANY,
317-319 So. Market-st.
&
SAMUEL L. WINTERNITZ & CO.,
402 First Natl. Bank Bldg.,
AUCTIONEERS,
Chicago, Ill.

Machinery Sacrifice Sale.

American Milling machine, $500; hand miller, $125; 1¼ in. Walsh press, with safety guard, $150; 14 inch lathe, direct motor drive, $350; 20 in. quick change Springfield lathe, $300; Roth buffing unit, $75; bench lathe, $75; bench drills, $15; rip saw, $75; 32 in. band saw, $75; 32 in. band saw, $50; 20 in. jointer, $150; A. C. and D. C. motors, 1 to 75 h. p.

Siege Electric Co., 25-27 S. Clinton.

FOR SALE—CHEAP.

1 4x14 ft. J. H. Day & Co. powder mixer.
1 15 h. p. gas fired tubular boiler.
1 10 h. p. Sash boiler.
1 3 h. p. Latimer boiler.
1 16 in. Schutz-O'Neill limited pulverizer.
2 11,500 gal. steel car tanks. A lot of tanks, kettles, dough mixers, paint mixers, filters, grinders, etc., cheap.

EDWARD M. HELLER,
143 W. Kinzie. Superior 8161.

6" & 18" GLEASON GEAR GENERATORS; Hartford auto. scr. mach. ¼" cap; 8" Heald magnetic grinder; 12" Besley disc grinder; 4 spindle Rockford 20" drill; 12" Avey 1 spindle drill; Lathes, 13x6 Bradford; 14x6 Ph. Smith Q. C. G.; 15x6 Shepard gear bdr.; Acme 2 head bolt threader, punch presses, No. 2½ Niles, No. 23 Michigan geared 45". Paper slitter and rewinder. Motors A.C.-D.C.

B. L. SALTZMAN, 524 W. Van Buren-st.

MACHINERY BARGAINS—
Large stock modern machinery, as Hendey, Bradford, Le Blond Rockford lathes, sgl. and dbl. Landis bolt cutters, No. 2-4, Warner Swasey screw machines, Brown & Sharpe, Norton grinders No. 5, Defiance boring mill, Bullard vertical turrets, shapers, millers, etc. Write for monthly list. MOLITOR, 124 S. Clinton.

FOR SALE—2 FANS, OR WHAT IS KNOWN as 90 inch ⅜ housed steel plate; from 11,000 to 15,000 cubic ft. per min.; also steel doors, sizes 12 ft. high, 42 in. wide, 8½x41 in., 8 ft. by 45 in.; one 4,500 gal. pressure tank, one 2,500 gal. tank, two 1,000 gal. tanks, two 500 gal. tanks. LAKE SCRAP IRON AND PLUMBING SUPPLIES, 1369 W. Lake-st. Monroe 5491.

WAREHOUSE SALE NEW MOTORS.
¼ H. P. 110 V. AC OR DC.....$ 9
½ H. P. Repulsion Induction.....27
1 H. P. Repulsion induction.....42
2 H. P. 220 V. 60 Cy., 3 phase.....59
No. 2 Curtis Air Compressors.....19
6 in. Hy. Duty Port. Elec. Drills.....46
RM. 634 RAILWAY TERM. WAREHOUSE. 444 W. GRAND-AV. PH. SUPERIOR 6576.

FOR SALE—IN STOCK: NO. 00 AND NO. 19 B. & S. Adic. 5¾ in. Gridley single and multiple screw machs.; 2-3 spindle sensitive drills, 10 in., 16 in. and 18 in. shapers; 2,000-5,000 lbs. O. B. I. Presses; No. 1½ plane and No. 3 Univ. Millers. Also complete stock both new and used machinery.

SCOTT-RANSBACH, Dearborn 3267.
130 S. Clinton.

WANTED—12 STEAM SHOVELS, 3 CLAM shells, 3 cranes, 2 derricks, 4 tractors, 1 hoist, 50 small or large dump trucks and accessory excavating equipment; all equipment must be working in Chicago territory and located here, in practical working condition but types or makes immaterial; all dealings strictly confidential. Address O 491, Tribune.

ELECTRIC MOTORS.

A. C. and D. C.; all sizes up to 50 h. p. exhaust fans, blowers and electric drills; see us before buying, as we have reduced prices. MIDLAND EQUIPMENT CO., 612 W. Van Buren. Haymarket 3994.

IT WILL PAY YOU TO BUY GUAR. REbuilt motors and dynamos from electrical engineers for 20 years. We buy, sell, rent, repair, exchange every kind and size. Big stock; ready to ship. Write for catalog. ARTHUR WAGNER CO., 701 Washington-blvd.

GENERAL ELECTRIC MOTOR, GENERator, Mic. T. B. 3 phase, 6, 7 amp.; speed 1,800; 60 cycle, volt 220 generator, K. W. 12; amp. 230; full load 125; with starter and compensator; will sac. for quick sale. Can be seen at 37 N. Waller. Col.6344.

30" & 60" POWER GAP SHEARS; THROATless shear; Power, 10 ga. 4', 8', 10' steel trailers, 30" sq. shear, 36" power sq. shear, 42" bar folder; 20" & 48" rollers; ring and circ. shear; bench drills, wiring machines. B. L. SALTZMAN, 524 W. Van Buren-st.

OUR NEW RED BOOK IS OFF THE PRESS. The big catalog of its kind in the machinery business. Lists HUNDREDS of machine tools in our stock all fully DESCRIBED and PRICED. Send for your copy now. LOUIS H. EHRMAN & CO., 1761 Elston-av., Chgo.

A REAL BUY.

Bliss bench G. and E.; 14 in. shaper; sep. sheers, brakes and many others; write or phone for prices. State 6919.

H. GLASSER MACH. CO., 30 S. CLINTON.

FOR SALE—8 AND 10 FT. POWER ROLL, 8 and 10 ft. brakes, 30 and 36 in. square shear, 30 and 21 in. folder, complete stock new and used sheet metal working machinery and tools. Maplewood Mchy. Co., 2638 Fullerton.

NEW MOTOR DRIVEN UNIVERSAL WOODworker, consisting of band saw, jointer, saw table, $250; also complete wood shop equipment. Ask for catalogue and stock list. WOODWORKERS' TOOL WORKS, 222 S. Jefferson-st. Monroe 2452.

Davis Regulator Valves.

One 5-inch and 3 4-inch, new; cheap.
JOHN F. GUBBINS,
2408 Ogden-av. Seeley 7586.

MACHINE TOOLS OF ALL DESCRIPTIONS. New bench grinder, $22; new bench drill presses and chucks, $17; leather belt, pulleys, shaft and hangers for half price. TUDOR VEHICLE CO., 630 W. Lake-st.

The Smith Stump Puller.

will increase the value of your waste land $50 to $250 an acre. Catalog free. W. Smith Grubber Co., La Crescent, Minn.

FOR SALE—100 H. P. 440 VOLTS, 1,200 R. P. M. 60 cycle 3 phase; new G. E. induction motors; 75 h. p. 125 volts, direct current G. E. Curtis turbo unit. Electric Machinery Co., 184 W. Washington-st.

150 H. P. CORLISS VALVE STEAM ENgine, fly ball governor, 14 ft. split flywheel. Price very low.

BALKWILL & PATCH FURNITURE CO.,
1000 Fullerton-av. Lincoln 0730.

FOR SALE—1 ALLIGATOR SHEAR, CAP. 1½ in. square, 1 30 in. sliding head drill press, 1 2 ton chain hoist, 20 wood pulleys, 1 large safe. $200 for the lot. Ph. Superior 0850. Mond. before 11 o'clock.

FOR SALE—CRESCENT COMB. WOODworking machine, 5 h. p. motors, fully equipped; $450. Inquire 6943 So. Justine-st. Republic 0046.

FOR SALE—ELEC. 110 D. C. ¼ H. P. Jannette air pump; also watchmaker's lathe and bench outfit. FRANK HAJEK, 160 N. Wells-st.

MACHINE SHOP WANTED—FOR TOOL work, med. size punch presses and hand screw machines and press. Give description and price. Address N 383, Tribune.

27 INCH BY 10 FT. AMER. HVY. DUTY lathe; 1 B. & S. 6½ in. by 24 ft.; Schumacher & Boye lathe, arranged for mot. drive; 2 B. & S. hd. Easley Machy., 551 W. Wash.

WANTED—TO BUY—
Chain hoist, vise, overhead valve for Ford, heavy truck jack, straight 8 motor complete. F. H. SHERBRING, Nevada, Iowa.

2 STEEL DERRICKS

for sale, 60 ft. boom, 54 ft. mast, 10 ton capacity. Address N D 580, Tribune.

AUTOMATIC SCREW MACHINE, PUNCH presses, also 3-5; rivet spinner, small size plating plant. Austin Mfg. Co., Menomonee Falls, Wis.

WANT MOTORS, 2-100 H. P., 3-60-440, speed 900; also slip ring, 500 to 700 speed. Address E. N 460, Tribune.

BELT SANDER, VENEER PRESS, CABinet benches and hand screws. 3945 N. Western-av.

FOR SALE—DE WILBUS SPRAY MACHINE comp., 2 chalk machines comp. B. Bernstein Co., 927 S. Rober-st. Ph. Brunswick 0589.

FOR SALE CHEAP—ALL KINDS OF MAchinery for manufacturing shoes and slippers. S. Horvides, 4606 N. Clark.

ICE MACHINES — EXCEPTIONAL BARgains, 3 small butchers' dairy. Also 5 ton ice plant complete. Born, 206 Wabash, Chicago.

WANTED—2 NO. 3 PUNCH PRESSERS. Waish or Consolidated make; must be in good condition. Call Franklin 2500.

WANTED—1 BRAKE 6 FT. OR LONGER, 6 or heavier; 1 set of heavy short rolls. Address O E 123, Tribune.

WANTED—NO 4 PUNCH PRESS; MUST BE in good condition. H. BESS, 1207 S. Western-av. Phone West 1013.

FOR SALE—HYDRO-PRESS LATHE, 5 H.P. A. C. motor, china kiln. 1749 N. Winchester. Humboldt 1368.

WANTED—HEAVY LEVER PINKING MAchine; also machine for bending flat wire. Address O 381, Tribune.

FOR SALE—1 WOODWORKER'S LATHE, 1 boring machine, 1 saw, 1 paper cutter, 2 motors. LOMF, 831 S. Peoria-st.

FOR SALE—50 NEW STEEL BOXES 43 IN. long, 12 in. deep and 12¾ in. wide. A real bargain. Address O H 78, Tribune.

SELLA 100 IN. MANGLER, LDY. MACHY., boilers, 3058 N. Western-av. State 8435.

SPECIAL NEW ¼ H. P. A. C. MOTORS, 110 V. $29; many other bgns. 741W Lake.

PAINTERS' TOOLS AND EQUIPMENT wanted. Address M 540, Tribune.

WANTED — SCREW CONVEYOR, COMplete; 10" or 12". Address N 176, Tribune.

FOR SALE—STEAM ENGINE INDICATOR, cheap. Foster, 735 Bowen-av.

1,500 GALLON STEEL TANK FOR SALE, clean. Republic 1521.

MACHINERY AND TOOLS.

96 IN. 85 40 FT. FIFIELD TRIPLE GEAR.
24 Screw Cutting Engine Lathe.
54x40 Pond Triple Geared Lathe.
48x24 Bridgeford H. D. Boring Lathe.
42x22 American Q. C. G. Lathe.
30x16 Le Blond Q. C. G. Lathe.
24x12 Le Blond Q. C. G. Lathe.
20x8 American Q. C. G. Lathe.
No. 6 Becker Vert. Milling Machine.
No. 5-C Becker Ver. Milling Machine.
No. 3 Brown & Sharpe Vert. Miller.
No. 2½ Hendey Lincoln Type Millers.
No. 7-H Becker Millers.
54x54x12 Pond Planer, 2 heads.
48x48x18 New Haven Planer, 1 head.
30x30x10 Cincinnati Planer, 1 head.
14 and 16 in. Gould & Eberhard Shapers.
72 in. Colburn Vert. boring Mill.
No. 3 Wood Tilted Tur. Lathes, 1¼ in. cap.
24 in. Gisholt Turret Lathes.
3¼ in. Gridley Auto. Screw Machine.
No. 2 P. & W. Str. Side Trimming Press.
No. 4 P. & W. Str. Side Trimming Press.
No. 55 Ferracute Str. Side Press.
No. 6 American Can Co. O. B. I. Press.
No. 7½ Bliss Straight Side Presses.
No. 25-S Toledo Dble. Crank S. S. Press.
40 H. P. Loco. Firebox Boilers, 90 lb. pr.
3,000 gal. Water Stor. Tank, 75 lb. pres.
Smokestacks of all sizes.
Complete stock of engines, boilers, pumps, heaters, motors, tanks, wood and iron working machinery, etc. Machinery Bulletin 209, describing same, mailed free on request.

HARRIS BROTHERS COMPANY
35th and Iron-sts. Lafayette 1900.

TOLEDO DEEP THROAT STAKE RIVETing Machine, 123-C.
Toledo 62 inch Multiple Punch Press, 205-E. (These two almost brand new.)
Three Niagara Beading and Flanging Machines, Nos. 0, 00, 100.
Heavy Perkins Press, Double Action Toggle, Quick work Rotary Shear, 36 in. Throat.
Williams & White Double End Punch and Shear.
No. 2 Kemp Smith Milling Machine.
Osterlein Tool Grinder.
10 foot Bertsche Rolls.
Winfield Electric Butt Welder.
Three Ingersoll Rand Horizontal Compressers. Complete with Tanks.
Several small Drill Presses.
We are liquidating and offer these machines at very attractive prices.

WELDED STEEL BARREL CORPORATION,
11830 Charlevoix-av., Detroit, Mich.

WANTED TO BUY—ONE SECOND HAND Corliss steam engine, in first class condition that will develop 500 H. P. with 100 pound steam pressure for belt drive. Also one 150 pound pressure boiler. State price of each. RODDIS LUMBER & VENEER COMPANY, Marshfield, Wis.

FOR SALE—ONE MONIGHAN STEAM Hoisting Engine; single, reversible drum; one Foote concrete mixer, ¼ cubic yd.; 2 gasoline concrete mixers. Ph. Monroe 0958.

LIGHT & HEAVY MANUFACTURING.

WANTED—CONTRACT MFG. OR METAL stamping, tools and die work. W. H. Clark Mfg. Co., 1408 Cortland. Diversey 6100.

MOORE & CO., 301 W. GRAND-AV.—SPEcial mach. bldg., dies, tools, stampings, experimental work. Phone Del. 1819.

LIGHT MFG. WANTED—JOBBING AND ALL kinds of machine work done. CLUTE MFG. CO., 4824-26 W. Lake-st. Austin 6771.

AUTOMATIC SCREW MACH. PRODUCT, 100 automatic cap, small, up to 2¼ in. diam.; quantity only. Greer, 2620 Flournoy.

WANTED—MACHINE SHOP WORK AND welding; can save you money. Aztec Iron Works, 1701 W. 74th-st. Hemlock 3100.

BUSINESS SERVICE.

FLORIDA SUBDIVISION — MAGNIFICENT tract, 6¼ miles from capital of State, both lake and river front, on Transcontinental Highway and R. R. sta. on property. In the "Red Hills of Leon County." Superb views, gigantic oaks draped with moss, hundreds of palms being planted; Spanish type homes being erected. Good title, no liens or mortgages—owned in fee simple. Illustrated booklet, weekly publication, colored maps, panoramic views and snapshots of every lot; company licensed under new Florida real estate law, by State, County and City. Members National Ass'n Real Estate Boards, Local Real Estate Board, and Chamber of Commerce. Bank references of highest character. Want to get in touch with high grade broker who is looking for proposition of this character.

TALLAHASSEE MANOR CORPORATION,
P. O. Box 516.
Tallahassee, Florida.

A TEN DOLLAR AD

may put your proposition over. $10 pays for a 4 line 24 word classified ad one Sunday in 10 of the largest newspapers.

Minneapolis Tribune.	Buffalo Courier.
St. Louis Post-Dis..	Pittsburgh Press.
Indianapolis Star.	Atlanta Journal.
Detroit Free Press.	Birmingham News.
Cincinnati Enquirer.	Memphis Commercial.

Free catalogue showing other lists of newspapers and magazines sent on request. Ankrum Advertising Agency, 20 W. Jackson-blvd. Telephone Harrison 3687-3688. Largest classified advertising agency in the world.

DISTRIBUTOR—
Our client—a New York corporation marketing nationally a nonelectric revolving display table which has proven that it increases daily sales and carries that indorsement of leading merchants throughout the United States, desires contact with an individual or firm financially able to maintain a stock of merchandise and develop a sales organization for Illinois. Exclusive territory, leads, and co-operation if you can qualify. UNITED ADVERTISING AGENCY, 339 5th-av., New York.

DISTRIBUTORS

Financially responsible sales corporation is prepared to handle one or more lines of merit for reliable manufacturers on distributors' basis in Central States. Automobiles, electrical and radio specialties preferred. Address N 302, Tribune.

BROKERS.

WANTED—Brokers to handle part of large subdivision in Taylor county, Florida; acreage and lots on A. C. L. railway with wide range of price. Hurry. 1061 McCormick Building.

WE WANT CHICAGO AND MIDWEST sales organizations to handle properties of the highest type of substantial development, Florida East Coast town, finest loc., splendid opportunity. Write Arnette Realty Corp., Fort Pierce, Fla.

WE SELL STORES, MFG. PLANTS, HOtels, or any going business, city or country. Quick cash sale. No publicity.

CHICAGO BUSINESS EXCHANGE,
327 S. La Salle-st. Harr. 2990.
Call, phone, or write.

MANFR. WITH NATIONAL SALES DISTRIbution automobile necessities, can give quick action developing mfr. and marketing metal device or part. Must be past experimental stage. Corporation, 24 Exchange, Rochester, N. Y.

SMALL CORPORATION WITH OFFICES IN Chicago loop, distributors electrical specialties, can take on another meritorious line or article. What have you? Address O C 550, Tribune.

ADVERTISE OUT OF TOWN—24 WORD classified ad nine big metropolitan papers, $10. Other bargain lists. 58 page directory free. BRINCKERHOFF ADVERTISING AGENCY, 37 W. Van Buren. Harrison 0060.

MANUFACTURERS, ATTENTION — CUT your overhead. We are desirous of representing a few reliable Western firms as Eastern manarers. EASTERN SALES ORGANIZATION, 53 Cedar-av., Newark, N. J.

EXPERT CHEMIST

will improve or perfect processes; compounds duplicated; guaranteed formulas supplied. Address M 398, Tribune.

HAVE SALES ORGANIZATION, COVERING New England states. Will market your product on strictly commission basis. What have you? Address N 250, Tribune.

MECHANICAL DRAWINGS FOR MECHANical devices or special machinery by experienced engineer. 236 N. Clark-st., Rm. 305. Franklin 1964.

TO BUY OR SELL A BUSINESS SEE US; honest dealing is our motto.

GOLAN REALTY CO.
Rm. 710, 110 S. Dearborn. Dearborn 5311.

GOOD OPENING FOR DENTIST IN ILLInois town of 4,500; nothing to buy; share waiting room with well established physician; cheap rent. Address B A 46, Tribune.

WHAT IMPORTANT PROPRIETARY ARTIcle have you to offer commanding large demand for exploitation on European markets? Address N 522, Tribune.

CIVIL ENGINEER HAVING OWN OFFICE wants agency for building equipment or material; commercial references. Address N 328, Tribune.

BUYERS WAITING FOR ALL KINDS OF business for quick action. Ph. State 2419.

J-V REALTY COMPANY, 127 N. Dearborn-st.

WANTED—TO PURCHASE LIST OF ACtive Florida real estate brokers and prospects. Address P G 412, Tribune.

SALES LETTERS, CIRCULARS, ETC., PREpared during spare time by adv. agency copywriter. Address O 552, Tribune.

ADVERTISE IN 300 COUNTRY NEWSPAPers; 28 words, $10; 4,000 papers, $95; other lists. Keator, Hartford Bldg., Chicago.

INCREASE YOUR BUSINESS—USE NEWSpaper Classified Advertising. Bulletin Free. Arkenberg Agency, 230 E. Ohio-st.

WANTED—TO BUY—FOR CASH, SMALL job lots fountain pens, pencils, or novelties, etc. 302 W. Madison-st.

WE WANT TO BUY JOBS OF TOILET GDS. and druggist sundries. EDGAR E. KAHN, INC., 20 W. 22d-st., New York City.

ESTBD. LIVE MFRS. TOBACCO SPECIALty will furnish, equip, to firm who will mfr. product. Address O 371, Tribune.

WTD—ARTICLE OF MERIT TO MFR. W. H. Clark Co., 1408 Cortland. Div. 6100.

INCH DISPLAY ADV. 168 MAGAZINES, year, $50. Wood's Pop. Serv., Atlantic City.

CASH FOR YOUR BUSINESS. CALL MR. KAUFMAN, Ardmore 2727 today.

MULTIGRAPH OPR. OWNS FULL EQUIPment, wants work or prop. Crawford 0676.

WANT ARTICLE TO SELL BY MAIL AND agents. Address N 83, Tribune.

PLUMBING, HEATING & FIXTURES.

GUAR. PLUMBING & HEATING SUPPLIES at wholesale to all. Send for catalog. M. KAROL & SONS CO., Redzie-Polk. Red. 9440.

WE SELL AT WHOLESALE PRICES TO everybody. Peoples Plumber & Htg. Supply Co., 420 Milwaukee-av. Harmkt. 4321-1018.

SPORTING GOODS.

REM. 10, TOOLS $100 SHELLS $30. Rem. auto, $45; L. C. Smith, $30; Rem., $20. Davis $20; others cheap. 7 E. 23d. Apt. 10.

POSTAGE STAMPS, COINS, ETC.

PRIVATE MAN WANTS TO SELL A GOOD stamp collect. Address N 450, Tribune.



Chicago shoe firms increase sales by concentrating in The Tribune

Chicago shoe stores during 1925 placed more advertising in the six week day issues of The Chicago Tribune than in any other newspaper, morning or evening, in the city. And The Tribune's total shoe lineage, daily and Sunday, showed a healthy gain in 1925 of 69,817 lines over the 1924 total.

O'Connor and Goldberg operate nine retail stores in Chicago. "What we think of The Tribune as a sales builder," says Mr. O'Connor, "is expressed in an expenditure of an appropriation in The Tribune alone equivalent to our appropriation for the other papers combined."

Martin and Martin, operators of two high class shoe stores in Chicago, last year placed 13,641 lines of advertising in The Tribune. This lineage constitutes practically an exclusive Tribune campaign, as the one other Chicago newspaper used during the year printed only 904 lines of advertising.

"We consider our advertising in The Chicago Tribune in 1925 as very successful," says Mr. A. F. Martin, "and we are looking forward to greater results in 1926 from a larger use of The Tribune."

In January, last year, Feltman and Curme, a national shoe firm now operating 16 stores in Chicago, conducted their annual January sales with enviable success. No Tribune advertising, however, was used. This year on Sunday, January 3, 1926, a full page advertisement of Feltman and Curme's told readers of The Chicago Tribune about this year's January sale. The Feltman and Curme sales during the next day, Monday, January 4th, showed a 50 per cent increase over the sales of the first day of the 1925 January sale. Inasmuch as The Tribune was the only Chicago paper used to announce this sale, Mr. Charles Feltman, vice president and general manager of this firm, believes The Tribune to be largely responsible for the great increase in business.

There were many other interesting Tribune advertising successes scored by Chicago shoe merchants during 1925. In all, the shoe merchants of Chicago placed 361,236 lines of shoe store advertising in the daily issues alone of The Tribune last year. This figure represents a six-days-against-six leadership of 106,481 lines over the newspaper with the next highest lineage, the Chicago Daily News. The total lineage of The Tribune, daily and Sunday, amounted to 462,989 lines, a figure almost twice as large as the total shoe store lineage of the second newspaper.

The following table shows how Chicago shoe stores placed their advertising in 1925:

NEWSPAPERS	DAILY LINEAGE	SUNDAY LINEAGE	TOTAL
The Chicago Tribune	361,236	101,753	462,989
The Daily News	254,755		254,755
Chicago American	226,472		226,472
Herald and Examiner	74,663	58,941	133,604
Post	72,435		72,435
Journal	4,425		4,425

The above figures were taken from the Advertising Record Company, an independent audit bureau.

Only one conclusion can be drawn from these facts and figures. They prove that the merchants of Chicago who specialize in selling shoes fully realize that The Chicago Tribune is their outstanding advertising medium.

The Chicago Tribune

THE WORLD'S GREATEST NEWSPAPER

Picture Section
in 2 Parts
PART 1

Chicago Sunday Tribune.
THE WORLD'S GREATEST NEWSPAPER

February 7, 1926

Principals and Producer of the Miracle





(Photograph copyright by Carlo Leonetti, N. Y.)





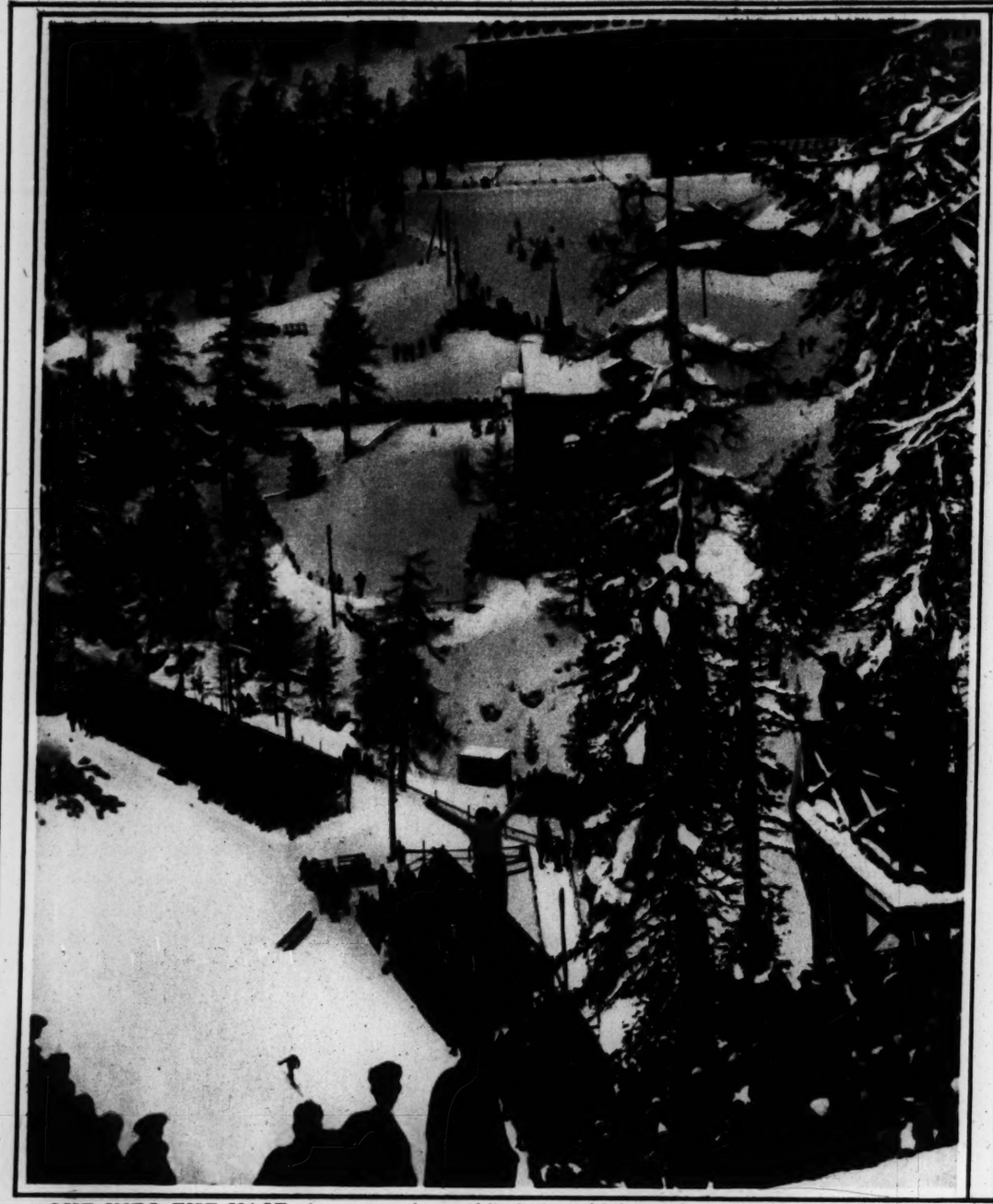
(Photograph by Boris, Boston.)

sales

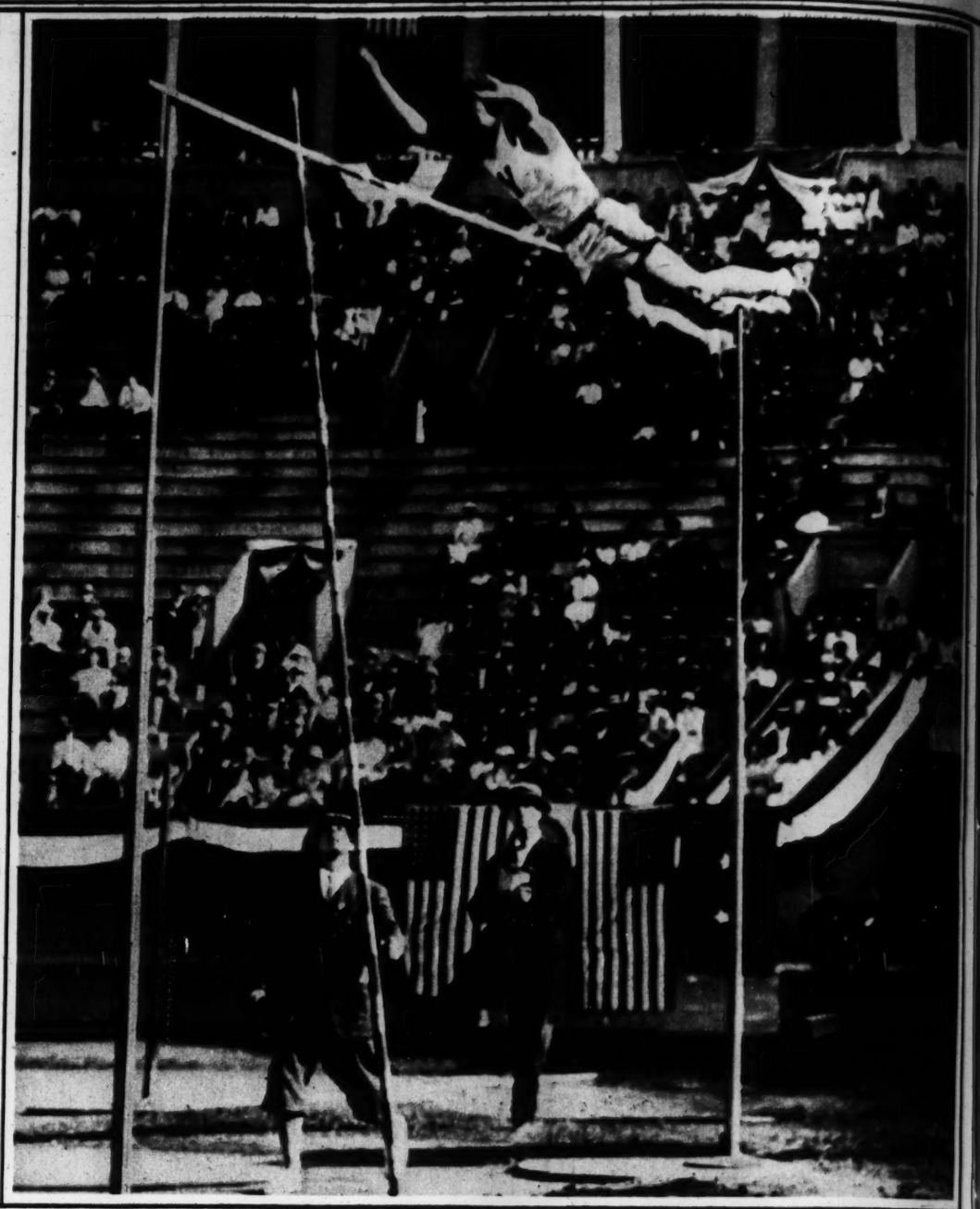
ibune

e success. No
This year on
vertisement of
Chicago Trib-
Feltman and
y, January 4th,
les of the first
s The Tribune
unce this sale,
general man-
to be largely
iness.

ne advertising
chants during
hicago placed
he daily issues
ure represents
106,481 lines
aper with the
lineage, the
News. The
The Tribune,
ay, amounted
a figure almost
e as the to-
lineage of the
er.



OUT INTO THE VAST clear ozone leaps this daring ski jumper who appears in the immediate foreground. The scene is at St. Moritz, Switzerland's popular winter playground.
(Photograph from Wide World)



BANG! THERE GOES ANOTHER world record! Sabin W. Carr of Yale, a Dubuque boy, sets indoor mark of 13 feet 1 inch for pole vault in the Yale-Willisbrock trials.
(Photograph from Underwood & Underwood)



The guest of hon
Otis, author of that
vey of the Anthracit
celebrities are not
wish, but then—nex
sentative of "Abie
Shakespearean dicti
very happy over it.



"And now we wil
the minutes of the pr
Mrs. Lucius Leroy
president of the Sh
brief salutatory addr
birthday Mrs. Flynn
the members of the
the Hotel Riley, a
Shakespeare will be



The upstage men
Beele, is always being
ed, or both at once.
to "do" a paper on "
Too Solid Flesh Wo
took it as a personal i

More than 200 imitators



Because of its UNPARALLELED *success in the care of the hair*

WHAT a proof of its popularity, of its fine results in keeping the hair healthy, are the over 200 imitators who have tried to gain for themselves part of its great success!

The reason Ed. Pinaud's Eau de Quinine is more used than any other hair tonic is because it does the two things that specialists now say will keep your hair free of dandruff, luxuriant, beautiful.

FIRST—the scalp must be disinfected regularly, as dandruff—the cause of almost all hair troubles—is an infectious disease.

SECOND—the hair must be nourished, and a vigorous flow of blood set up through the scalp.



Prevent dandruff, the cause of baldness, with Ed. Pinaud treatments

These two things Ed. Pinaud's Eau de Quinine is especially designed to do.

It contains the ideal disinfectant for the scalp. Mild and harmless, it kills the dandruff germs more effectively than any other known preparation. It removes dandruff scales, and keeps the scalp antiseptically clean between shampoos.



Keep your hair soft and manageable with this treatment

Special ingredients in Ed. Pinaud's Eau de Quinine have an active stimulating effect on the scalp and on the small muscles and blood vessels. They feed the hair roots and glands, making the hair grow strong, luxuriant and glossy.

BEGIN TODAY to give your hair the beauty it was meant to have. Every druggist and department store has Ed. Pinaud's Eau de Quinine Hair Tonic. Each bottle bears the signature of Ed. Pinaud. Pinaud Incorporated, 90 Fifth Avenue, New York, sole distributors for Parfumerie Ed. Pinaud, Paris.



A GOLFLEX COAT
with Youth and Charm

Here's a crisply tailored, smartly cut Topcoat of imported tweed with bandings and pockets appliqued with soft suede. One could choose no more useful Coat for travel by train, steamer or motor, or to wear on a country hike, or to frame a smart frock in the sports gallery!

Wilkin & Adler, Inc., 500 Seventh Avenue, N.Y.C.

For sale only at Department and Specialty Stores

ENTIRE CONTENTS COPYRIGHTED, 1930, BY WILKIN & ADLER, INC.



f Yale, a Dubuque boy, sets

ograph from Underwood & Underwood)



AT

t of imported
h soft suede.
avel by train,
e, or to frame

N.Y.C.

For sale only at Department and Specialty Stores

Our Shakespeare Club

By W. E. HILL



The guest of honor this afternoon is Channing O. Otis, author of that doughty book, "Statistical Survey of the Anthracite Industry." Sometimes visiting celebrities are not as Shakespearean as one could wish, but then—next week Mr. Mullen, press representative of "Abie's Irish Rose," will speak on Shakespearean diction, and the club members are very happy over it.



Four charter members of the Shakespeare club listening in while Mrs. Randolph Dietz reads a paper on the girlhood of some of Shakespeare's heroines, namely, Portia, Juliet, and Lady Macbeth. Mrs. Paul Lumley Jones, on the extreme left, is somewhat distrait this afternoon. You see, next week Mrs. L. J. is to read a paper on the witches in "Macbeth," and, O, the worry of it. She is going to treat the witches not as supernatural beings but just "folks like you and me," who have gotten into bad company and foolish ways. Mrs. Robert E. Lee Thule, on the extreme right, is, as you may have guessed, troubled with heartburn.



"And now we will pass to the reading of the minutes of the present meeting." So says Mrs. Lucius Leroy Flynn, the charming president of the Shakespeare club, after a brief salutatory address. On the noble bard's birthday Mrs. Flynn will give a luncheon to the members of the club in the rose room of the Hotel Riley, and everybody but Mr. Shakespeare will be on hand.



And here, if you please, is Miss Millicent Marie Winterbottom reading that tender passage beginning "The quality of mercy is not strain-ed," etc., after which she will discuss said passage intimately.



The member with the grievance. "So after the last meeting she came up to me and said: 'Mrs. Boles, I hear you said I didn't write the article I read on Shylock?' 'Why, Mrs. Nookie,' I said, 'I never said such a thing. Whoever says I said that is lying outrageously!' 'Well,' says she, etc., etc."



Mrs. Fred Mahoney is one of those cynical people who can see a joke in everything, including, sad to tell, members of the Shakespeare club. "My dear, *DID* you see her hat?" Mrs. Mahoney will shriek. "She looked just like a parrot!"



The new member, Mrs. E. E. Squee, is a bit awed by so much culture all at once. She says "Yes" to everyone and agrees with everything said to her.



The upstage member, Mrs. Mable Beele, is always being insulted or slighted, or both at once. Once she was asked to "do" a paper on "O, That This Too, Too Solid Flesh Would Melt," and she took it as a personal insult.

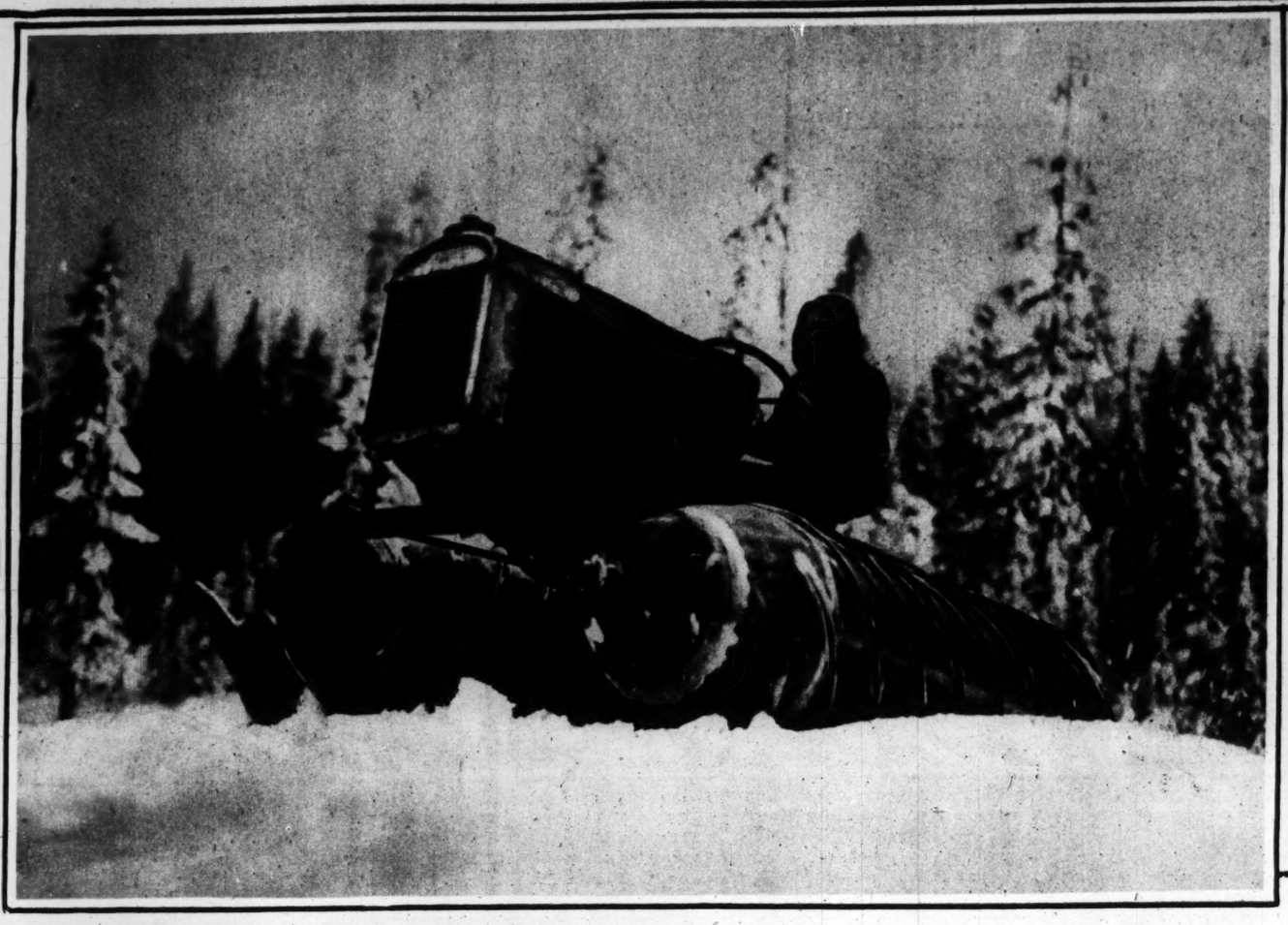






Three important personalities who labor behind the scenes at the Shakespeare club: Miss Duffy, the librarian, whose aid is begged and besought constantly by ladies who have papers to do; Mr. Binns, the society reporter, and Miss McMurtie, who painted the head of Shakespeare on the place cards at the president's luncheon. Toward the end of her job Miss McMurtie grew bored, and the last dozen portraits were not speaking likenesses.

Copyright, 1926, by The Chicago Tribune



SNOW MOTOR WILL TAKE PLACE of huskies in hauling supplies for airplane dash to north pole. Gordon Scott of Detroit is shown trying out the motor at Snoqualmie pass in the Cascades. It is expected to make the round trip from Nenana to Point Barrow, Alaska, the jumping-off place.
(Photograph from Wide World.)



EIGHTEEN YEAR OLD WICHITA TWINS are licensed pilots. Newman Wadlow is at the left and brother Truman at the right. They claim to be the only twins of their age in the United States who have taken up flying.
(Photograph from Wide World.)

180 *Leading Actresses* of the *New York Stage* —

—say this soap is "Marvelous," "Best of all," "A wonderful soap for the skin."



Night after night— a thousand eyes are fastened on her face. How does she keep her skin flawless— youthfully smooth and clear?

STARRY-EYED, laughing-lipped, with cheeks like a rose—

Night after night the successful actress must come before the curtain, looking as if she had found the secret of immortal youth.

How does she do it? What care does she give her skin to keep it always fresh and unfaded?—Flawless, under the gaze of a thousand eyes?

We asked 250 leading actresses of the New York stage, playing in 44 of the season's plays, what soap they use for the care of their skin.

One hundred and eighty—nearly three-fourths—answered, *"Woodbury's Facial Soap."*

"It is a wonderful soap for the skin"—"It is very soothing"—"It leaves a nice smooth finish"—"It closes enlarged pores"—"Oily skin was cured by using it"—"It keeps the skin firm and fresh-looking"—"I have a perfect skin. I have used Woodbury's for years."

THESE were a few of the comments they made when interviewed in their dressing rooms.

Thousands of women today—college girls, debutantes, society women, belonging to distinguished clubs and groups—are testifying to the wonderful benefit of Woodbury's in keeping their skin smooth, clear, and fine.

No matter what your skin condition is—you will find the right treatment for it in the treatment booklet wrapped around each cake.

A 25 cent cake of Woodbury's Facial Soap lasts a month or six weeks. Within ten days after beginning to use Woodbury's you will see an improvement in your complexion. Get a cake today—begin tonight the treatment your skin needs! The Andrew Jergens Co., Cincinnati, Ohio.

Copyright, 1926, by The Andrew Jergens Co.

a new Blue Ribbon daily serial—

The ADOPTED WIFE *by* AMELIE RIVES *Princess Troubetzkoy*

Author of "THE QUICK AND THE DEAD"

Starting MONDAY, *FEBRUARY 22*



"You didn't come a day too soon"

The sure way to avoid trouble in your mouth is to see your dentist in time. Go to him at least twice a year as a sensible precaution. He will keep teeth and gums healthy and may prevent serious trouble.

4 out of 5 *see him too late*

Don't let carelessness or a false feeling of security give dangerous pyorrhea a chance to fasten itself in your mouth. Four out of five have this dread infection at forty, and many younger, according to dental statistics.

A little foresight will keep you among the fortunate who escape. At least every six months let your dentist go over your mouth carefully to detect signs of gum infection and start now to brush night and morning with Forhan's for the Gums.

The entire family should brush their teeth with Forhan's. It's a pleasant tasting dentifrice that firms the gums and keeps them pink and healthy. It gives the teeth a thorough cleansing and keeps them white and clean.

You can't begin using Forhan's too soon. Delay may exact a heavy toll. It's unwise to take chances with pyorrhea. Get your tube of Forhan's today. All druggists: 35c and 60c in tubes.

Formula of R. J. Forhan, D. D. S. Forhan Company, New York



Forhan's
FOR THE GUMS

MORE THAN A TOOTH PASTE . . . IT CHECKS PYORRHEA



…INS are licensed pilots.
…n at the right. They claim
…States who have taken up
(Photograph from Wide World.)

$10,000 for Handwriting Specimens

EACH WEEK DORIS BLAKE WILL SELECT THE TEN MOST INTERESTING SIGNATURES SUBMITTED. $100.00 IN CASH WILL BE PAID TO EACH OF THE TEN PERSONS—A TOTAL OF $1,000.00 EACH SUNDAY, OR $10,000.00 IN ALL.

IF YOU HAVE ALREADY SENT IN YOUR SIGNATURE, PROCURE THE SIGNATURES OF RELATIVES AND FRIENDS AND SEND THEM IN. YOU OR SOME ONE YOU KNOW MAY WIN $100.00.

THE THIRD TEN WINNERS, EACH OF WHOM RECEIVES $100.00, ARE SHOWN HERE WITH SIGNATURES AND CHARACTER ANALYSES.

Dorothy Steele

Greenwood Ave., Glencoe, Ill.—This is a conservative hand, tempered by impulsiveness and generosity. Her conservatism is cultivated. She is fond of display and beauty. Her introspection leads her to know that this fondness might lead her into false paths, and so she has, of her own accord, cultivated a sense of reserve as a check. Her varied stroke shows that she has a rapid mind.



Otto Svoboda

2344 S. Clifton Park Ave., Chicago.—Here is the signature of a man who is emotional, generous, calm, and with a good sense of fitness. His mind is direct, inclining to plain thinking. He likes people to be blunt and direct with him, and devious actions irritate and anger him. Altruism outweighs selfishness in his mind, as can be seen from the very open style of his hand.



J. H. Cooper

3105 Westerville Road, Columbus, Ohio.—He has correct judgment. Two traits balance themselves in his mind. One is a sense of criticism, that sees both sides of every question, but mostly the worst side. The other is a rapid, hopeful sense of proportion that sees its way through every question. To see the worst, the best, and worst and best together is a rare gift, but this hand seems to have it.



A. A. Patterson

124 S. Seventh St., Lafayette, Ind.—Here is the writing of a confirmed optimist. He cannot help seeing the rosy side of every proposition he meets. Things look better to him than they turn out to be. He has learned this by experience, and to check himself he has developed a brusque attitude of mind that demands to be shown. He likes to acquire things of value, as the closeness of his spacing shows.



WHAT DOES YOUR HANDWRITING REVEAL?

WRITE YOUR NAME HERE

SIMPLY TEAR OUT THIS CHECK. FILL IN YOUR NAME AND ADDRESS AND SEND TO DORIS BLAKE, THE CHICAGO TRIBUNE, POST OFFICE BOX 1539, CHICAGO, ILL. IF YOUR HANDWRITING REVEALS UNUSUAL CHARACTER, THE CHICAGO TRIBUNE WILL REDEEM THIS CHECK FOR $100.00 IN CASH

2-9
Union Trust Co
CHICAGO, ILL.

The Chicago Tribune
CHICAGO

Pay To the order of _____ dollars $100.00

WRITE YOUR NAME HERE IN YOUR OWN HANDWRITING STREET CITY STATE

ONE HUNDRED DOLLARS

The Tribune Company

ASSISTANT SECRETARY & TREASURER

AUDITOR & CONTROLLER OR BUSINESS MANAGER

Jessie L. Gordon

421 W. Fourth St., Ottumwa, Ia.—Even temper, placid mien, and an unselfish spirit appear here. The easy flow of the letters reveals a person who is used to writing, and yet who has not written her mind into a rut. She sees the bright side of things first, has a sense of humor, and will let her emotions lead her in every decision she makes.



Anna Roscoe

1106 Michigan Ave., Menominee, Mich.—A rapid, machine-gun like mind is apparent here, almost totally ectrospective, that tears into this problem and that ceaselessly, tirelessly, and with an ever growing capacity for mental work. She thinks with great rapidity and with much sure aim and discernment. The lightness of her touch shows keen perceptions.



Anthony M. Vitale

710 S. Sibley St., Chicago.—This is the writing of a person who has practiced writing until he makes classic characters. His strokes show an artistic sense, coupled with much perseverance. His art is of the conservator type rather than that of the creator. The regularity of his letters indicates that he has a placid temperament, without chaotic thoughts or emotions.



Frank A. Rudinsky

5308 W. Thirtieth Place, Cicero, Ill.—Three traits appear in this signature, a rapid mind, not led too much by hard facts, but inclining to imagination, a great deal of generosity, and a desire for gain. Those three being somewhat incompatible, he inclines sometimes one way and sometimes another. His thoughts take an introspective and somewhat gloomy trend at times.



Laura M. Thompson

2615 Hall Ave., Marinette, Wis.—Here is a hand that shows conservatism. She is not easily influenced nor led by external things. Her emotions are strong, and one who would appeal to her must approach her through her sentiments. The spacing of her letters shows that she is naturally generous, while the evenness of her lines reveals that she discerns conditions as they are.



Dorothy Vernon Wright

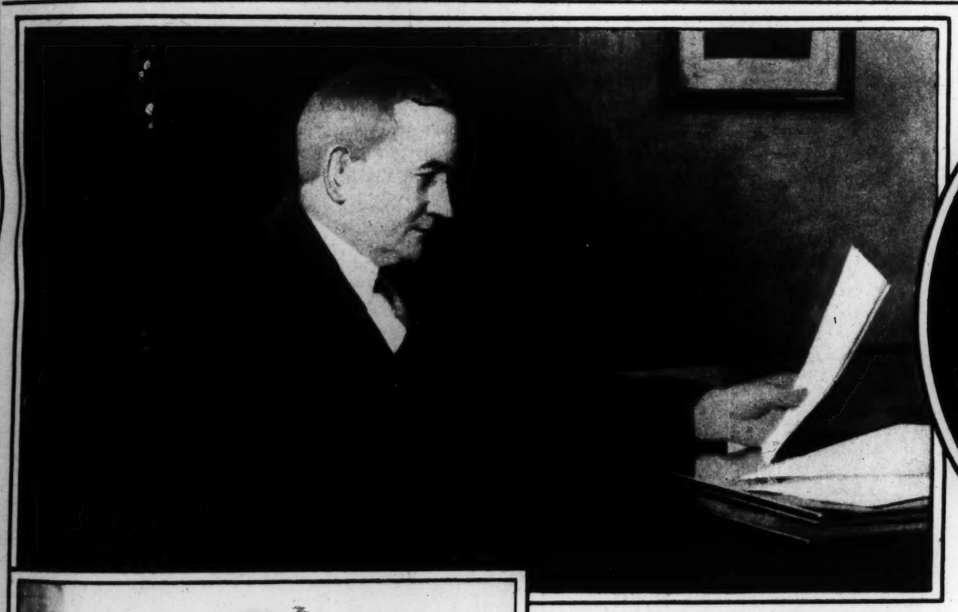
421 Surf St., Chicago—Here is a conservative hand, with a sense of material values strongly developed. She understands physical rather than psychic things, and her thoughts center in how she can turn these to account. Appreciation is visible in the trend of her letters. She is able to sense the worth of what others have and do, even when she cannot rival them.

(Koehne Photo)



The RULES

1. The public is invited to submit specimens of handwriting to Doris Blake of The Chicago Tribune for character analysis. The Chicago Tribune will pay $10,000.00 in cash for handwriting specimens which, in the opinion of Doris Blake, reveal the most interesting characters. $1,000.00 will be paid each week in ten cash prizes of $100.00 for each handwriting specimen selected.
2. This offer is open to everybody, except employes of The Chicago Tribune and their families. It does not matter where you live.
3. A blank check will be published in The Chicago Tribune every Sunday. All that is necessary is to fill in your name and address on this check and send it to Doris Blake, The Chicago Tribune, Postoffice Box 1539, Chicago, Ill. The check is published for convenience. You may use this or write on a separate sheet of paper.
4. Write with pen and ink in natural handwriting. Plain, every-day handwriting will count just as much as trained or excellent penmanship.
5. The Chicago Tribune will redeem each check selected by Doris Blake for $100 in cash.





"BEING A RUSSIAN NOBLEWOMAN, refugee of the Revolution, I escaped from Bolsheviks and reached Canada, a complete nervous wreck. I had no interest in life. Once, buying provisions, I saw Fleischmann's Yeast Cakes and tried them as nourishment. I ate three cakes daily. I noticed a strange change in myself and continued to eat Yeast. First came interest in my life, then in about three weeks, a new calm. Now I can appreciate the royal gift of life. I make a deep Russian bow to Fleischmann's Yeast—the marvelous nerve-food."

Anna de Lozina-Losinsky, Toronto, Canada





"YEARS IN FIRE SALVAGE WORK had taken toll of my vitality. Indigestion threatened to become chronic. A friend insisted I try Fleischmann's Yeast. I did so. Gradually my attacks of indigestion became less frequent—then disappeared entirely. And I gained daily in energy." *William Curran, Indianapolis, Ind.*

"I WAS NOT EXACTLY SICK but I was tired and listless: no appetite, eyes dull and skin sallow and unattractive. A neglect to keep in condition led to constipation and its attending ills. Then I began eating Fleischmann's Yeast. After six weeks I was in love with life. I ate whatever I pleased and was never bothered with constipation. My eyes and complexion improved. Now each day finds me on my toes."

Lillian Hoffman, Rochester, N. Y.

"I WAS SO STRONG that I could take a man of 210 pounds and lift him over my head. Then suddenly I became ill with constipation and digestive troubles. I suffered also from disagreeable skin eruptions. One day when I went to town I bought yeast cakes and began eating them, three each day. Now indigestion, constipation and pimples are gone. I cannot express the good that Fleischmann's Yeast has done me."—*Edwin L. Hedberg, Beltsville, Md.*

They broadcast their remarkable experiences

How thousands conquered constipation, corrected skin and stomach disorders—found vitality undreamed-of—through one simple food

NOT a "cure-all," not a medicine in any sense—Fleischmann's Yeast is simply a remarkable fresh food.

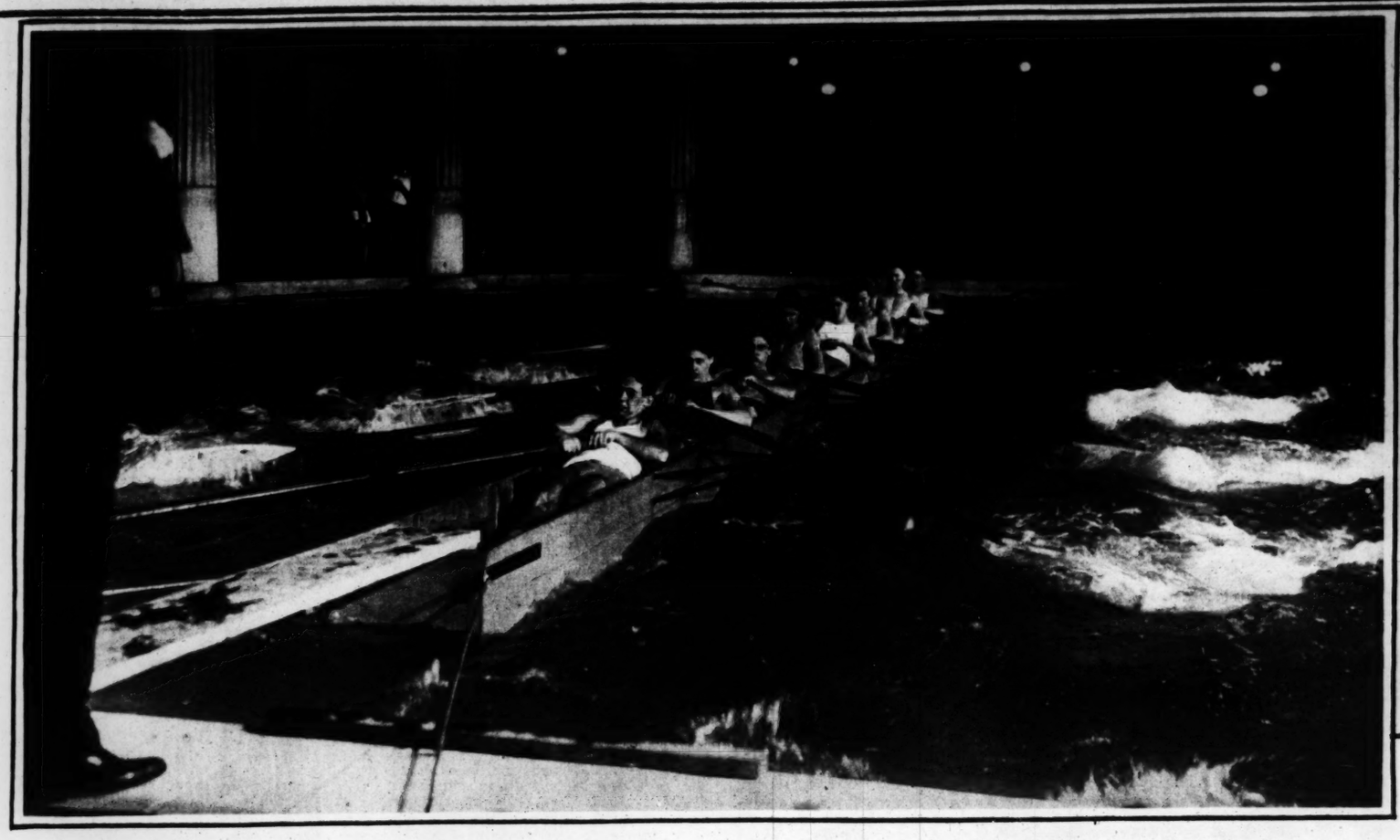
The millions of tiny active yeast plants in every cake invigorate the whole system. They aid digestion—clear the skin—banish the poisons of constipation. Where cathartics give only temporary relief, yeast strengthens the intestinal muscles and makes them healthy and active. And day by day it releases new stores of energy. Eat two or three cakes regularly every day before meals: on crackers—in fruit juices, water or milk—or just plain, nibbled from the cake. *For constipation especially, dissolve one cake in hot water (not scalding) before breakfast and at bedtime.*

Buy several cakes at a time—they will keep fresh in a cool dry place for two or three days. All grocers have Fleischmann's Yeast. Start eating it today!

And let us send you a free copy of our latest booklet on Yeast for Health. Health Research Dept. N753, The Fleischmann Co., 701 Washington Street, New York.



THIS FAMOUS FOOD tones up the entire system—aids digestion—clears the skin—banishes constipation.



IT'S A LONG, LONG PULL before these hardy Columbia oarsmen perform before cheering summer crowds. They are shown doing a little winter practice in the varsity swimming pool under the critical eye of the coach.
(Photograph from Pacific and Atlantic.)



GREAT-GRANDDAUGHTER of "Spokane Garry," famous chief of the Northwest, wins first prize in an Indian beauty contest at Spokane. Miss Alice Garry, pictured here, is only seventeen years of age.
(Photograph from Underwood and Underwood.)



BUTTERFIELD QUALITY FABRICS



Lingette

Everybody thinks it's silk

WHETHER you buy or make your own Princess Slips, Step-ins, Bloomers, Nightdresses, Pajamas, and Children's Underthings—there's one sure way to obtain beauty of texture, flower-like tints, satin-smooth comfort, and amazing wear-resistance! Just remember the name "Lingette" and insist upon seeing it on the selvage of the fabric, or in the label of the garments you buy!

Genuine LINGETTE Garment! TRADE MARK REG. U.S. PAT. OFF.

Normandy Voile

PARIS can find no fabric to supersede Voiles for Summer frocks. And you can find no Voile that makes up more attractively than "Normandy"—with its exquisite designs achieved by applique dots—guaranteed absolutely fast. You are buying Normandy Voile only when the words "Normandy Fabric" appear on the selvage. You are sure it is a Normandy Frock if it has in it a Normandy Voile label!

THE GARMENT MADE OF NORMANDY VOILE REG. U.S. PAT. OFF. DOTS GUARANTEED FAST





For 88 years, Butterfield has been creating *quality fabrics*. The *name* on the selvage is our pledge to you of quality.

The *label* in the dress, or slip, or undergarment, or pajamas, is the manufacturer's pledge to you that he has used one of these quality fabrics.

Name and *label* are worth looking for, insisting upon!

In your favorite store, you are very likely to find these Butterfield Fabrics; also garments—fashioned from them—all ready to put on!

Should you not be able to locate them conveniently, please write us for name of store near you which sells Lingette and Normandy Voile.

FRED BUTTERFIELD & CO., Inc.,
361-363 Broadway, New York City

Rich and lustrous, fine and soft, are Pajamas of Lingette.

A charming frock of Normandy Voile for informal porch wear.



Hard wear and endless rubbing prove Lingette's quality.



Normandy Voile offers quaint patterns for girls' porch dresses.



WOMEN who are admired for their taste and personal charm are quickest to appreciate the soft, firm smoothness so characteristic of this lovely one-piece Bien Jolie foundation.

Write for illustrations of the newest Bien Jolie models

BENJAMIN & JOHNES, 358 FIFTH AVE., N.Y.



ROUGES
HAND-MADE, *FROM PARIS*

FROM the famous *rue de la Paix*, clad in a smart new *thinner* box, come the eight Bourjois rouges to America. They are in your own city now, at the better shops, at your command.

* * *

ASHES-OF-ROSES* Rouge, either dark or medium, or especially brilliant, for the blonde. ROUGE MANDARINE* frankly orange, preferred for evening wear. Rouge VELVET-OF-PEACHES* a warm and tender pink, with a ruddy tinge. Rouge CORAL-ROSE*—a brilliant and dashing rose-and-tan. Rouge FEMINA* and Rouge CURRANT-ROSE* are also modern, and full of the colors of sunlight.

Bourjois
Paris, France

Write for attractive booklet—

Bourjois, Inc., E35 *West 34th Street, New York*

* Reg. U. S. Pat. Off.



a new Blue Ribbon daily serial—

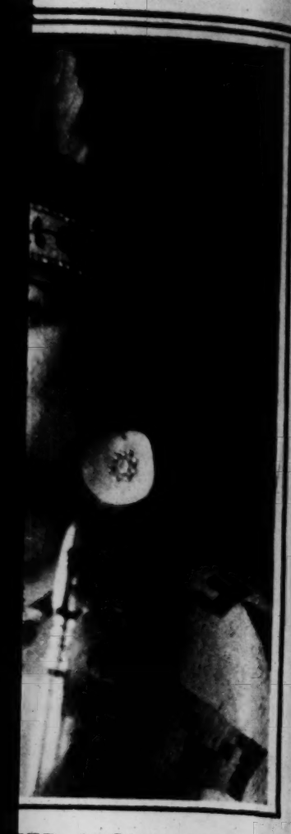
The ADOPTED WIFE

by Amelie Rives
(Princess Troubetzkoy)
author of "The Quick and the Dead"

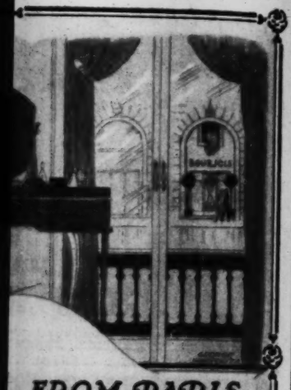
THIS talented author has written a story ideally suited for use as a daily serial, for the suspense of the love story has been kept at high pitch to the very last installment.

"The Adopted Wife" is the story of an orphan girl who is forced to do fancy diving in a vaudeville house in order to earn enough to feel independent of her husband, whom she has married for the sake of propriety.

Start this engrossing serial Monday,
FEBRUARY 22



TER of "Spokane Garry," wins first prize in an In-. Miss Alice Garry, pic-ars of age.
(Photograph from Underwood and Underwood.)



FROM PARIS

de la Paix, clad in a me the eight Bourjois are in your own city , at your command.

ge, either dark or illiant, for the blonde. frankly orange, pre-Rouge VELVET-OF-tender pink, with a AL-ROSE*—a brilliant an. Rouge FEMINA* ROSE * are also mod-of sunlight.

rjois
rance
ive booklet—
t 34th Street, New York

rial—
TED
elie Rives
(Troubetzkoy)
Quick and the Dead"
ally suited
of the love
ast install-
girl who is
n order to
whom she
nday,

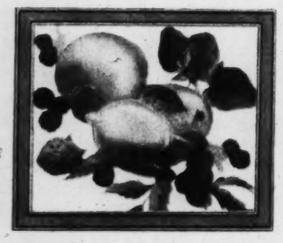


SECTION OF SEVENTY-FIVE THOUSAND rooters who see Red Grange and his Chicago Bears upset the Tigers at the mammoth Los Angeles Coliseum. They are standing uncovered in memory of the late Andy Smith, California's coach.
(Photograph from Underwood & Underwood)



YOUNG STRIBLING GETS ADVICE from an expert at Boston. Jim Corbett, former champion of the world, tells the "Georgia Peach" he should try for the heavyweight title.
(Photograph from Wide World)

"Fragrant and appetizing"



"The delicious, cooling, and refreshing flavor of the fresh fruit"

DIFFERENT . . . perfect . . . it's the same story everywhere!

From Colorado to Connecticut, from Florida to Maine, they write to us . . . the women who have been using Royal Fruit Gelatin . . . to tell us how delighted they are with it, how different it is from anything else, how fascinating they find it.

"A delicious flavor not found in any other gelatin I have tried," writes an enthusiast from Ohio.

"The good fruit taste which other gelatins lack," says a Pennsylvania woman, voicing her family's chorus of praise.

89% emphasize the real fresh fruit taste as something entirely new.

99% specially mark its "fruity taste and fragrance" . . . how delightful, how refreshing, how perfectly delicious they are!

IT'S obvious that these marvelous flavors come only from the fresh fruits. From lemons and oranges, with their inimitable refreshing taste, or from the rich, ripe juices of strawberries, raspberries, cherries, these delicious flavors are made, and combined with the finest gelatin.

Pure, perfect gelatin, neutral to taste and smell (pure gelatin has neither) does not mar the fresh fruit flavor in any way. No "synthetics" or artificial flavors are ever used. Just those that grow in a garden!

Such purity is especially essential in gelatin, because of its value in the diet of children. You know you are safe with Royal Fruit Gelatin, made by the same standards, marked with the same seal of merit, that you have known and used for years. We are proud to offer it to our Royal Baking Powder friends, who write us . . . "Like the Baking Powder, it's A 1.!"

Buy some for yourself. Note its fruity fragrance when you first break the package, when you pour on the boiling water . . . You'll be delighted with it from start to finish. Your grocer has five delicious flavors from which you can choose.



"You don't have to guess the flavor—you know it at once."



ROYAL CINNAMON ORANGES. *Jelly-filled spicy orange baskets—a delight to children, and to grown-ups, too!*



ROYAL CRÊME ORIENT. *One of the many delicious original recipes, to which "Royal Lemon" lends a refreshing charm.*

Ask your grocer for
ROYAL FRUIT GELATIN
It comes in
5 delicious flavors



Made by the makers of

ROYAL BAKING POWDER

Of course you hate

Gray Hair

EVERY woman does, and most men! Your friends may tell you it's becoming and distinctive. *You* know that they secretly think you're getting "old."

The remedy is—scientific restoration by the use of a famous hair cosmetic. Mary T. Goldman's Hair Color Restorer stops gray hair. Free trial bottle proves this—mail coupon.

Clear as water

You apply the clear, colorless liquid with a comb and watch the gray disappear. In a few days there's a transformation—the original youthful color is back!

No interference with shampooing—nothing to wash or rub off. Nothing whatever to remind you that once you were gray.

Mail coupon for trial bottle

Fill out carefully, using X to indicate color of hair. You'll receive Patented Trial Kit with directions for testing on a single lock of hair.

Then when you know how to get rid of gray hair, easily, quickly with perfect results, get a full-size bottle of Mary T. Goldman's Hair Color Restorer and begin complete restoration. Your druggist can supply you—if he can't, order direct. Shipment by return mail, postage paid.

Over 10,000,000 bottles sold

Please print your name and address

MARY T. GOLDMAN,
1014-B Goldman Bldg., St. Paul, Minn.

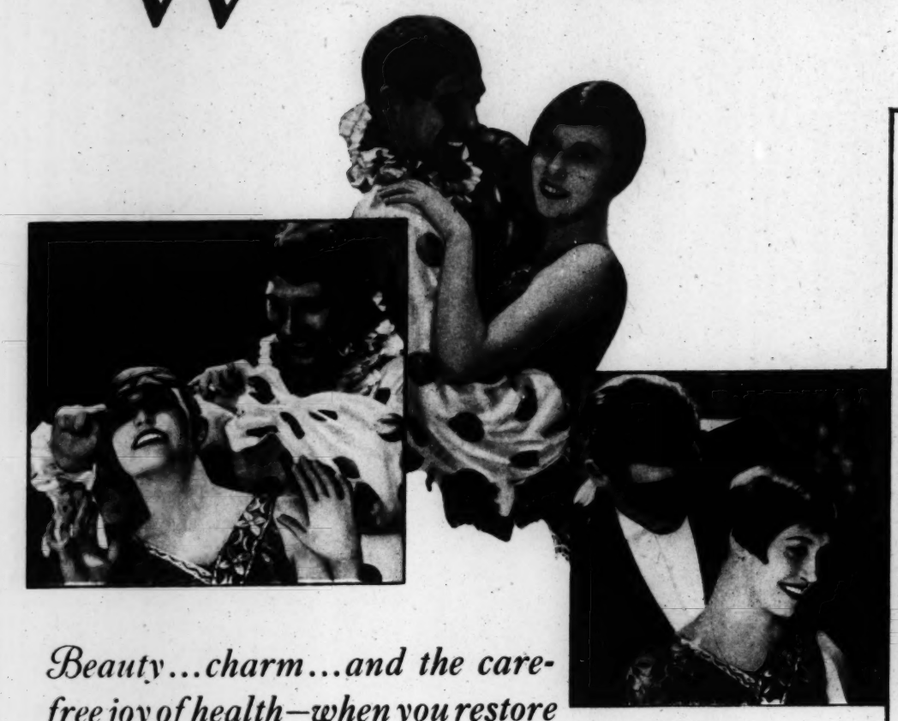
Please send your patented Free Trial Outfit. X shows color of hair. Black..... dark brown..... medium brown..... auburn (dark red)..... light brown..... light auburn (light red)..... blonde.....

Name .....

Street ..... City .....

IN 1,151 towns and cities in the Chicago Territory (in addition to Chicago), The Tribune reaches from one-fifth to four-fifths of the families. In these communities, therefore (as well as in Chicago), merchants carry the products advertised in The Tribune.

What do Your Teeth *Express*?



Beauty...charm...and the care-free joy of health—when you restore the natural cleansing action of your glands

LEARN how to keep your teeth white and sound—for if they are dull, unhealthy—you will seem unattractive



WHEN *you are having the gayest times your teeth show most. Are you proud of them? Do they suggest loveliness, health, vitality? Do not let your teeth grow dull and decay. Begin today to use Pebeco. Pebeco restores nature's own sure method of cleansing your teeth.*

OUR soft, sweet foods cannot sufficiently exercise the all-important salivary glands. Their work of bathing the teeth—neutralizing with alkaline fluids the ever-forming acids of decay—gradually stops.

More and more the plaques of tartar form—the bacteria accumulate—your once shining teeth are on the way to dullness and decay.

It is a waste of time to brush away the acids by ordinary methods. To thwart decay, to keep your teeth permanently white and clear, you must restore the cleansing, protective action of your salivary glands.

The greatest dental authority today, in his latest book, "The Prevention of Dental Caries and Oral Sepsis" says: "*Some substance which is a salivary stimulant should be used in order to promote and stimulate the activity of the salivary glands.*"

PEBECO is a safe, marvelously effective salivary stimulant in tooth paste form. As soon as Pebeco enters your mouth the salivary glands flow more freely.

With regular daily use, Pebeco entirely restores the natural, protective flow of your glands. Their alkaline fluids bathe your teeth day and night and prevent the formation of bacterial plaques or film. The acids of decay are neutralized *as fast as they form.*

Pebeco polishes beautifully, keeps your gums firm, your whole mouth healthy.

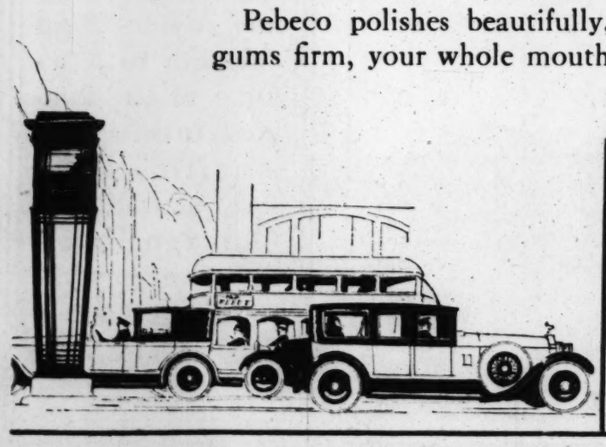
Do not live under the handicap of clouded, decaying teeth. Thousands are finding in Pebeco Tooth Paste the way to more beautiful, healthy teeth.

* * *

Don't think your teeth are too bad. Don't imagine they cannot be more beautiful. After ten days' use of Pebeco you will see and feel the difference. How much more beautifully polished your teeth! Your mouth fresher than ever before!

Send today for a ten days' trial of Pebeco. Made only by Pebeco, Inc. Sole Distributors: Lehn & Fink, Inc. In the blue tube, at all druggists.

A Division of Lehn & Fink Products Company



Free Offer

Send coupon today for free generous tube of Pebeco

LEHN & FINK, Inc., Dept. H-36, Bloomfield, N. J.

Send me free your new large-size sample tube of Pebeco.

PRINT PLAINLY IN PENCIL

Name .....

Street .....

City ..... *State* .....



Chicago Sunday Tribune.
THE WORLD'S GREATEST NEWSPAPER

February 7, 1926



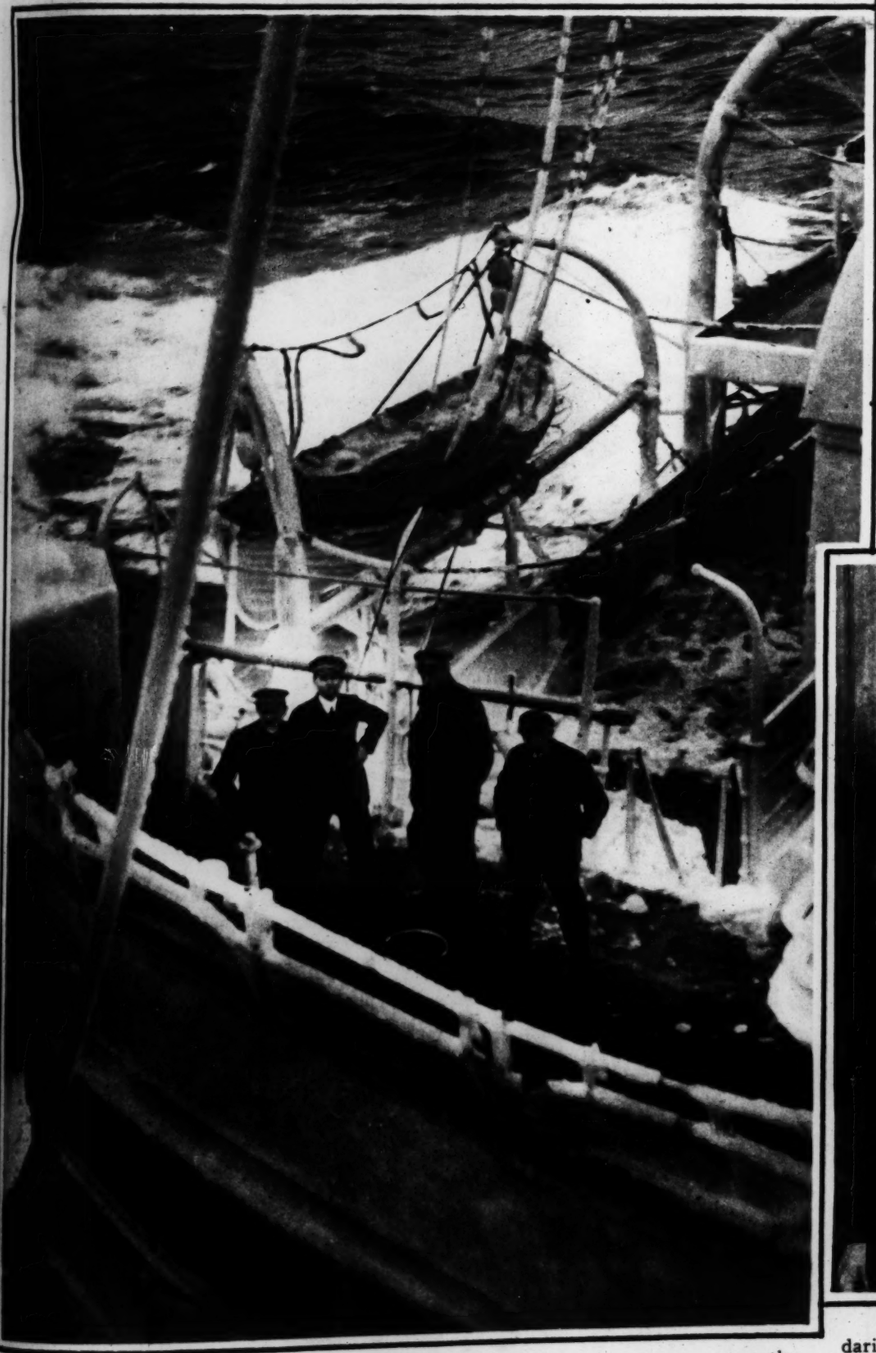
ABRAHAM LINCOLN—NEXT FRIDAY IS HIS BIRTHDAY. The great civil war President was born on a farm near Hodgenville, Ky., Feb. 12, 1809. He was inaugurated as the sixteenth President March 4, 1861, and died from an assassin's bullet April 15, 1865. This is a twilight picture of St. Gaudens' world famous statue of Lincoln, which stands at the entrance of Lincoln park.
(Photograph copyright, 1921, by William W. Hawker.)



AMERICA'S TENNIS CHAMPION, Helen Wills, and her great French rival, Suzanne Lenglen (right), meet at Cannes. The world of sports awaits their first clash on the courts with high interest.
(Photograph from Wide World.)



HERO OF AN EPIC OF THE SEA—Capt. George Fried, master of the United States Lines ship President Roosevelt. The stirring tale of a sinking British ship and the rescue of the crew of the Antinoe in midocean forms a glorious page in the history of American seamanship. (Photograph from Pacific and Atlantic.)



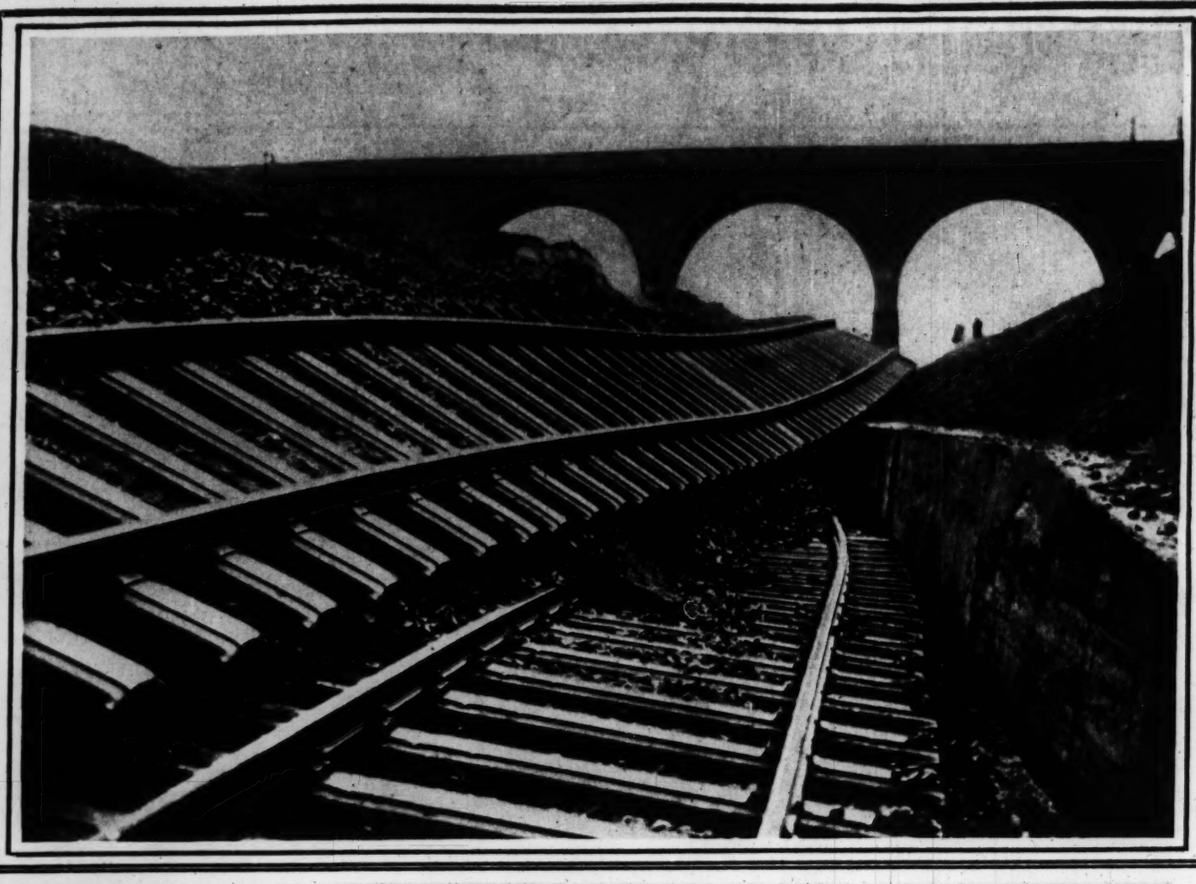
OFFICERS OF THE S. S. FRANCE, who had a stormy voyage across the Atlantic. This picture was taken while the ship stood by in an effort to aid the stricken Antinoe. (Photograph from International.)



SPANISH AIRMEN REACH SOUTH AMERICA after daring flight across the Atlantic. Commander Ramon Franco (left) and his companion, Capt. Ruiz Alda, received a message of congratulation from their king when they landed at Pernambuco, off the Brazilian coast. (Photograph from Pacific and Atlantic.)



PLENTY OF WORK AHEAD for Col. William Mitchell, whose resignation from the United States army was recently accepted. He is planning a countrywide campaign to expose the alleged defenselessness of America in the air. And a hunting trip to Africa is another idea he has in mind. He is shown cleaning one of his high powered guns. (Photograph from Pacific and Atlantic.)

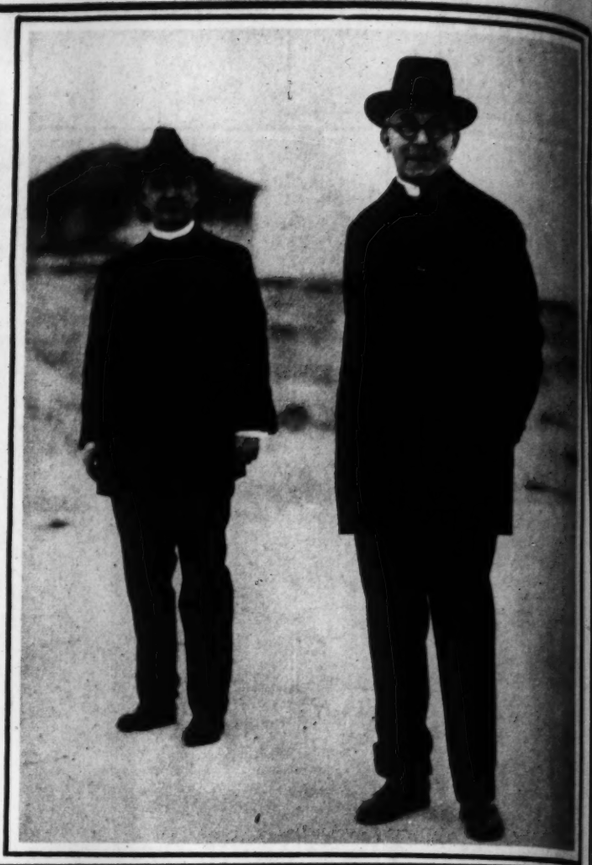


LANDSLIDE IN GERMANY ties up railroad traffic between Berlin and Frankfort. A quarter mile of track fell across the other section, and train schedules suffered for two days.

(Photograph from Wide World)

CHICAGO'S CARDINAL ENJOYS FLORIDA sunshine at Daytona beach. George Cardinal Mundelein is shown at the right. With him is Mgr. B. J. Sheil, also of Chicago.

(Photograph from Underwood & Underwood)





Do people compliment you on your complexion?

Why shouldn't *you* be one of those fortunate women who always hear admiring remarks about their complexions?

No normal woman is barred from beauty. It is so easy to bring new freshness and clearness, more charming color to your skin. Daggett & Ramsdell's Perfect Cold Cream has helped thousands of women to attain a more beautiful complexion. Use it regularly.

Nightly, at the very least. But it is much better to use this pure cold cream more frequently. Whenever your skin has been exposed to dust or wind or sun—after housework or motoring or outdoor sports—you really ought to have a short session with your cold cream jar.

Then, when your skin is ready for powdering, prepare it first with a touch of Daggett & Ramsdell's Perfect Vanishing Cream. This protects it, and forms an excellent base for powder and rouge.

Both these creams as often as possible! It is the best beauty recipe you can have.

* * *

At drug and department stores, you can get both Daggett & Ramsdell's Perfect Cold Cream and Perfect Vanishing Cream. Ask for them by name.

DAGGETT & RAMSDELL PERFECT COLD CREAM PERFECT VANISHING CREAM

For three minutes every night do this—

1. Smooth a coat of Daggett & Ramsdell's Perfect Cold Cream over your face and neck with your finger tips.

2. Leave on the Perfect Cold Cream for a minute to sink deep in your pores where the unseen dirt is lodged.

3. Now wipe off the cleansing cold cream and the dirt that clings to it with upward strokes of a soft cloth. Then smooth on a little more and leave it there to revive your skin through the night.

Just before powdering . . .

Smooth a very light coat of Daggett & Ramsdell's Perfect Vanishing Cream over your face before you powder. It disappears almost instantly, leaving your skin velvety smooth and even in appearance. It is the perfect base for powder and rouge.

Daggett & Ramsdell's Perfect Vanishing Cream should be used, too, just before you go out-doors as it provides a splendid protection against dust and wind.



WHETHER they find her curled up alone in library chair, with squashy pillow and eager book—or—sitting beside you while the 'cellos soften and the curtain lifts. . . . Morse's Milk Chocolate Creams in "The Red Box" make a perfect Valentine.

These are the famous wrapped milk chocolates whose named flavors tempt you the minute you lift the lid and turn back the fine paper. Almond, walnut, pecan . . . separate creams with these chopped fresh goodies. Vanilla, maple, cocoanut—creams that melt away and leave remembrance of delicious inner flavor and rich milk chocolate coating. Nougat with fruits in a mystery of sweet . . . butter-scotch caramel melted in with fondant and vanilla.

Each as richly dissolving as heavy cream stiffly whipped. Each coated with Morse's secret blend of milk chocolate. At your favorite drug and confectionery shops, in boxes of one, two or more pounds. A. G. Morse Co., Inc., Chicago, *makers of delicious candies since* 1894.



Morse's Chocolates

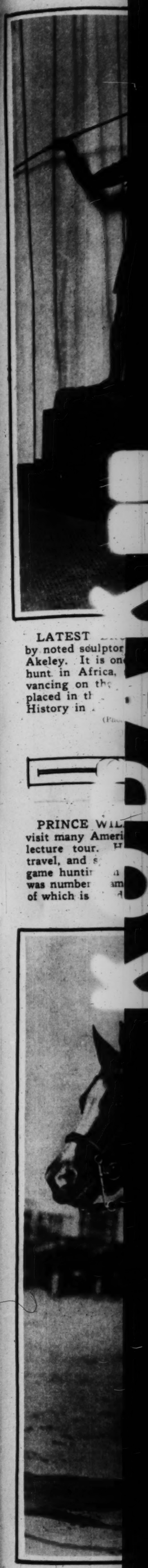
a new Blue Ribbon daily serial—

The ADOPTED WIFE

by AMELIE RIVES *(Princess Troubetzkoy)*

AUTHOR OF "THE QUICK AND THE DEAD"

starting MONDAY, *FEBRUARY 22*



LATEST
by noted sculptor
Akeley. It is on
hunt in Africa,
vancing on th
placed in t
History in

PRINCE WI
visit many Ameri
lecture tour.
travel, and s
game hunti
was number
of which is

SON OF "Y
of Atlantic City





o alone
ow and
while
fts. . . .
"The

k choc-
ou the
ck the
n . . .
d fresh
creams
nce of
choco-
a mys-
caramel

cream
Morse's
t your
ops, in
A. G.
f deli-

lates



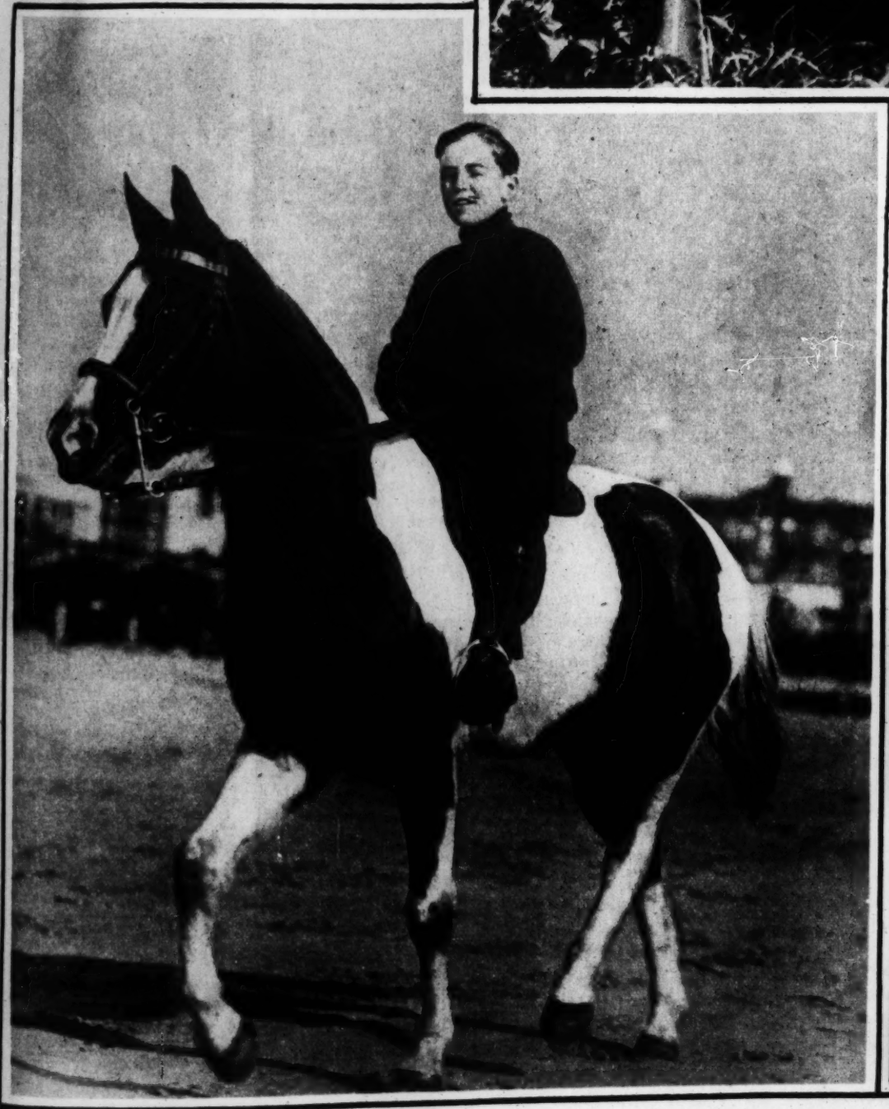
LATEST BRONZE GROUP completed by noted sculptor and big game hunter, Carl Akeley. It is one of three typifying a lion hunt in Africa, showing three natives advancing on the animal. The group will be placed in the American Museum of Natural History in New York City.

(Photograph from Underwood & Underwood)



PRINCE WILLIAM OF SWEDEN will visit many American cities on his scheduled lecture tour. He is exceedingly fond of travel, and some time ago enjoyed real big game hunting in Central Africa. A gorilla was numbered among his trophies, the proof of which is noted herewith.

(Photograph from International)



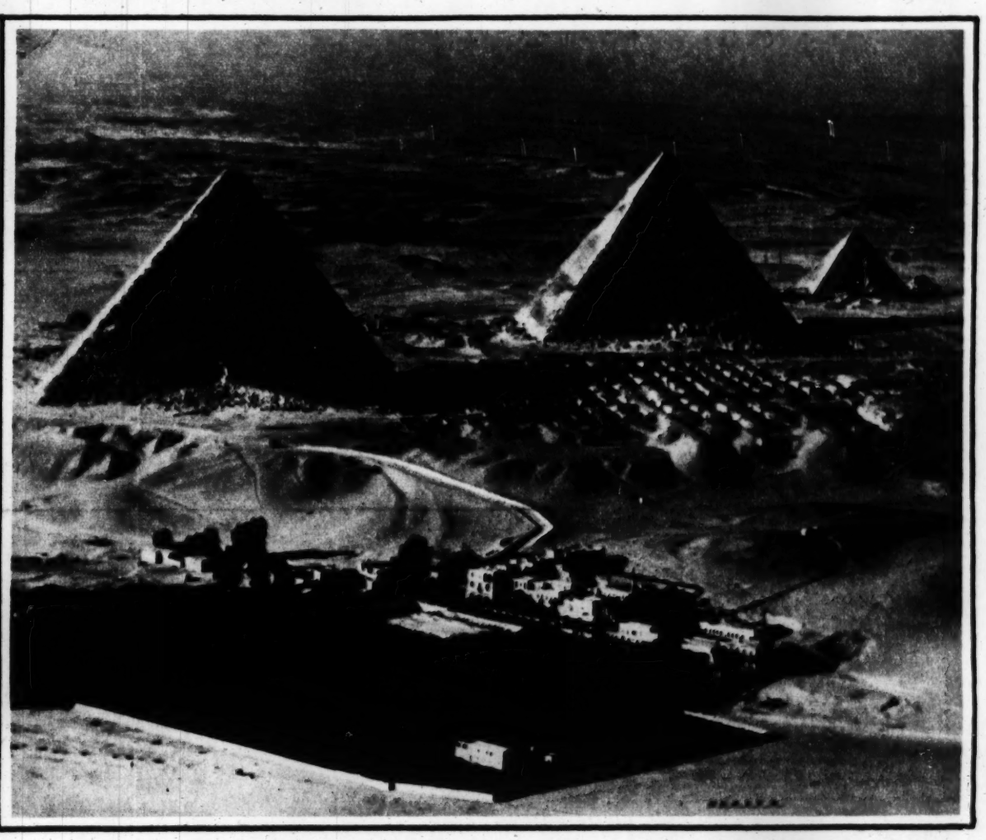
SON OF "YANKEE DOODLE DANDY" cantering on his pinto over the sands of Atlantic City. George M. Cohan Jr. appears to be perfectly at home in the saddle.

(Photograph from Pacific and Atlantic)



NIGHT SKI RUNNING in Switzerland has its excitement, as can be gathered from this picture. It was taken during a race near Adekboden, in the mountains of Murren.

(Photograph from Keystone)



EGYPT OF THE PHARAOHS and of modern days side by side. This striking view from the air contrasts the enduring pyramids of Ghizeh with the more temporal abode for tourists in the foreground.

(Photograph from Pacific and Atlantic)



THIS AMERICAN LEGION POST in Oklahoma registers 100 per cent. Only Indians belong to it, and more than ten famous tribes are represented. One member of Buffalo post, as it is called, Oscar Leader, was selected by the French government as the most outstanding type of American soldier in the A. E. F. A painting of him hangs in an art gallery in Paris.

(Photograph from Underwood & Underwood)

Miss Anne Morgan points the way to the business Women of America



This photographic study of Miss Morgan, made in Paris by Baron de Meyer, reflects the powerful personality she inherits from her distinguished father, founder of the great banking firm, J. P. Morgan and Company.

AMONG the many women who are my friends a high standard of personality always demands physical as well as moral and mental development and care. Whether their interests lie in business, professional or social activities these women desire always that their complexions should be clear and vigorous. So many achieve this end by following the Pond's Method that I should like to see the dressing rooms of our new Club House of the American Woman's Association equipped with Pond's Two Creams.

Anne Morgan

ANNE MORGAN is unique among the women of America. Born to unlimited wealth and position of unequalled rank, she has dedicated her life to great achievements for humanity.

Having inherited the organizing genius of her celebrated father, she might, like him, had she been a man, have expressed it in the world of finance.

But Miss Morgan is a woman. Her greatest interest is the welfare of other women. And because she believes that business women are on the high-road to success she is investing her faith and energy in their behalf.

She knows that their lasting success will result from well-balanced living that has made no sacrifice of womanliness and charm. And she knows that they believe this, too.

So in planning the equipment of the new Club House of the American Woman's Association—the finest thing of its kind and a project in which Miss Morgan is deeply interested—she thinks even of the details that will accord with the personal tastes and contribute to the more attractive appearance of its members.

Knowing that so many beautiful women everywhere today achieve a clear and vigorous complexion by following the Pond's Method, Miss Morgan declares:

"I should like to see the dressing rooms of our new Club House of the American Woman's Association equipped with Pond's Two Creams."

THE FIRST STEP *in the Pond's Method of caring for the skin is a deep, thorough cleansing with Pond's Cold Cream.* Every day, always after any exposure, and before retiring at night, smooth Pond's Cold Cream lavishly over your face, neck, arms and hands. Let it stay on a few moments. Its pure oils will sink down into the pores and bring to the surface the dust, powder and excess oil which clog them.

Wipe off all the cream and dirt. Repeat the process and finish by closing the pores with a dash of cold water or a rub with ice. Now look at your skin—as fresh as a new-blown rose!

THE SECOND STEP *is a soft finish and protection with Pond's Vanishing Cream.* Fluff on just the least bit of Pond's Vanishing Cream. Now see how soft and even the surface of your skin is—your face, your throat, your hands. The Vanishing Cream has smoothed away all roughness, has given you a soft, bright, clear tone.

Notice how smoothly this cream takes your powder and rouge, and how well it makes them cling to your skin.

So you should always use Pond's Vanishing Cream before you powder. And with particular care before you go out, too. For it adds not only a soft finish but a protection from unfriendly wind, dust, cold, sun and soot.



MISS MORGAN'S deep interest in the women of America is again expressed by her activities in behalf of the nineteen-story club house to be erected on West 23rd Street, New York City, by the American Woman's Association. It will cost $4,500,000.00 and will contain besides its club rooms, a thousand private rooms with bath, to rent at $10.00 to $16.00 per week. This intimate sketch of the garden terrace suggests the personality and charm with which its sponsors have endowed it.

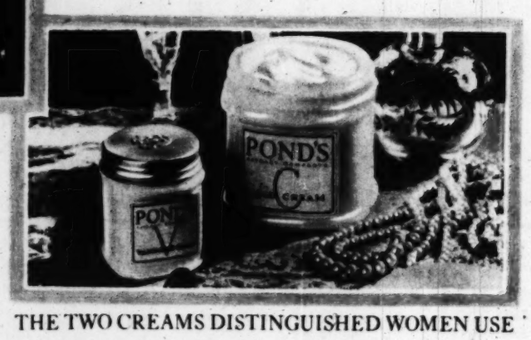
If your skin is oily, and likewise if it is dry, cleanse it more frequently with Pond's Cold Cream. Dryness is also relieved if you pat some of the cream on at night, after your bed-time cleansing, and leave it until morning.

And no matter what the nature of your skin, it will be made velvety and kept fresh and unlined by the finish and protection of Pond's Vanishing Cream.

Buy your own Pond's Creams and follow the method used by so many distinguished women to keep their complexions fresh and vigorous. The Cold Cream comes in extra large jars, both Creams in two smaller sizes of jars and in tubes.



ABOVE, Miss Morgan's Paris apartment, full of the same informal charm that pervades her New York house. When in neither of them, she is likely to be in Scotland for golf or hunting or at one of the smart continental resorts. But when a big cause calls her, Miss Morgan drops all personal pursuits and gives it the brilliant endeavor of her heart and mind.



THE TWO CREAMS DISTINGUISHED WOMEN USE

FREE OFFER

Mail this coupon for free tubes of these Two famous Creams and folder telling how to use them.

THE POND'S EXTRACT COMPANY, Dept. H
125 Hudson Street, New York City.

Name .....

Street .....

City ..... State .....

Magazine Section

Chicago Sunday Tribune.
THE WORLD'S GREATEST NEWSPAPER

February 7, 1926

AUNT FLORRIE

By Josephine Daskam Bacon

An Amusing Story of One Who Has So Many Relatives to Think About She Can Find No Time For Herself



She encouraged Billie's playing with some little American children who came and rather frightened off the French twins that Celestine found for her.

IT'S awfully easy, looking back at it all, to say, "For goodness' sake, Florrie, how could you have been so silly?"

When I first heard we were really going abroad, it seemed too good to be true. Of course, it wasn't turning out exactly as I had planned—but then, things so seldom do, in our family! I had really given up hoping for it, to tell you the truth. After mother died, Aunt Ella and I were busy bringing up my brother, Bill, and when my sister, Rissa, married and took Bill and me to live with her, the least I could do was to help her with the housekeeping and the children—first little Clarry and then Penelope, and then Sarlesy. It's all I can do—those things—and though Rissa is wonderful, and manages everything, you can't be a popular authoress and run the Help-a-Home society and bring up your family, and not have somebody to fall back on, now and then, can you? When Bill married Marjory, and all his scrapes were over with, there were his babies, of course, and Aunt Ella was getting old, and she depended on me, of course, and Mrs. Plympton, Marjory's mother, always got on better with me than Rissa, so there always seemed to be plenty to keep busy about, you see, and each year that I partly planned to go somewhere for a change, it didn't seem to be the right time, exactly.

But it did look, last summer, as if the time had come. Clarry was eighteen and had finished school, and Rissa had promised her any vacation she chose, to reward her for being willing to go to college.

"Then I choose to go abroad!" she said, and Rissa, who had supposed it would be the Maine coast, was quite upset. Sarlesy was going to camp and Penelope was always easy going, and as good natured at sixteen as she had been at six. Clarry was the difficult one.

"But how can she go?" said Rissa, "I can't go back on it very well. Who could go with her?"

"Why couldn't Florrie go?" said Sarles. "That would give Florrie a little rest from the Elton family, for a while—eh, Florrie?"

"Why, Sarles, that's a wonderful idea," said Rissa, "that's just what we'll do! Though how we'll get on without her all summer, I don't know."

Of course, that was nonsense, for Rissa is as famous for her executive ability as for her novels and plays and speeches.

You can imagine how excited Clarry and I were, and all the plans were made. Neither of us had been abroad, ever, and I must admit I was a little worried, sometimes, at night, wondering what I should do in case of an emergency; but Clarry said there wouldn't be any, and she was eighteen, anyway, and Rissa said travelers' cheques were all I'd need, no matter what happened.

Well, except for Penelope suddenly growing a little jealous and stuffy, and Sarlesy saying he'd rather go to a camp in Switzerland he'd heard about, and Aunt Ella having indigestion and insisting it was a tumor, and wanting me to wait till she could have an operation, and Mother Plympton blaming me because Marjory wanted to go to Italy with Bill, who was thinking of running over that summer to buy Italian furniture, and leave the new baby with granny, everything went pretty well. Clarry's shopping took so much time that I didn't have much chance to get anything, myself, especially as Rissa had to dash up to Maine to open the house they'd rented, and Sarlesy had German measles unexpectedly, and had to leave school. So I was very glad of the rest I got on the boat. Clarry had two or three school friends crossing with us, and it was so odd to have nothing to do—I felt quite lost for a few days.

Rissa, who always plans things out ahead, had heard of a wonderful *pension* in Paris, over on the Left Bank, where you could only go by references from friends, and since Clarry wanted Paris it seemed better to have us in a quiet old part, close to all the educational things.

"THERE'S no good being in a big hotel in the center," Rissa said, "you'll hear and see nothing but Americans and tourists from morning till night. And Clarissa isn't going over to buy things. She's there for atmosphere, and the atmosphere is all on the Left Bank. And of course, with you there all the time, there won't be any question of students and cabarets and studios and all that Bohemian nonsense. The change itself will be enough excitement for her."

Well, of course it ought to have been, probably, but all I can say is, it wasn't. Clarry was a different child from the moment the boat left the pier in New York, to begin with. Whether it was finishing school, or getting away from the family, or being eighteen, I don't know, but I realized long before we got to Paris that a great many of my eldest niece's characteristics were not her age, probably, at all, as we had always thought, but really the way she was: she was just that kind of person.

Not, of course, the wild things she'd say—that was just because she was a girl, and "getting them out of her system," as Sarles puts it. It seems that all the girls say them—Penelope assured me of that and said not to mind them.

"I may be that way, myself, in two years, Aunt Florrie," she said, in her funny, old-fashioned way.

Pen was always my girl, of the two.

It was her decision and her arguing ways and being unwilling to believe anybody that had grown so in Clarry. It is a very odd thing the way children will inherit the least desirable parts of their parents and leave out the nice sides—perhaps you've noticed it. And it seemed to me that Clarry had combined Rissa's cocksureness with Sarles' quiet obstinacy, and left out Rissa's brilliant mind and Sarles' patience and sweetness! So she was rather hard to influence.

For instance, she didn't like the *pension* at all. Her friends were at the Ritz, and there was where she wanted to go every day.

"I'd rather stay a week in a good hotel than a month in this silly old boarding house," she said, "and come home after I'd spent my money."

"'Better fifty years of Europe than a cycle of Cathay,' eh?" the gentleman said opposite us, and smiled at Clarry—he always smiled at her, but so nicely nobody could have minded. We all spoke to each other, because there were only four small tables, and they were taken by the same people every year. He was a Mr. Richard Winterbotham, from Philadelphia, and he was waiting for his sister. His hair was fairly grayish, but very thick, and he was slender and well dressed, with an eyeglass—he looked like an Englishman. His face was rather sad when he wasn't speaking, but when he smiled it was almost boyish. Clarry liked him the best of any of the guests, and told me she was sure he was a diplomat in some small but interesting country, and that he had had a great sorrow in his life and was traveling in order to forget it. He certainly spoke French very well, and also German, now and then, when madame wasn't there, to the head waiter, who was Swiss. But Augustin called him *Herr Professor* once, and then I heard that he was a professor of psychology at Bryn Mawr college.

This made Clarry angry, and she was quite snippy to him, which seemed to amuse him very much.

"If I had expected to spend my time going to museums," she told me one morning, when we were having our breakfast at a dear little green table in the court, which was all graveled and extremely neat, "I might as well have stayed in New York and boarded uptown near the Metropolitan! Mother wanted me to get the atmosphere, here, and the atmosphere in one museum is just the same as another—very stuffy, or else damp and cold. I always sneeze in museums. Now I don't mind this court at all, and I feel very foreign, with all these vines and gravel and the gold fish, and I love honey in little jars, and I only hope it won't make spots on my face! I love this nasty, bitter coffee, and I'm always going to have it in a bowl, after this, like that silly young man with the spectacles over there—I wish he had any pep at all and didn't blush so much. He's the only young person here. But the way to get the atmosphere is to roam about the streets and see life as it really is."

Mr. Winterbotham choked and pretended to have swallowed the wrong way, and Clarry thought he was disgusting, though I was sure he was only laughing.

Still, I could have managed, I think, for Clarry was really a clever girl, and much more interested in the things Rissa wanted her to see than she ever admitted, I always thought. Miss Hayward, her English teacher, told me that she wrote her some interesting, thoughtful letters, and thanked her for all the reading she'd made her do. Mr. Winterbotham said, when I told him that, in apologizing for some of the dreadful things Clarry said, that he wasn't at all surprised.

"I imagine lots of them are like that," he said, "I wouldn't worry. She has a very good mind; give her time!"

So, as I say, we might have managed very well. But imagine our surprise when we got a cable from Rissa, "Penelope and Sarles Junior sailing today. Will join you. Letter follows."

As it happened, they got to us before the letter. An old friend of Aunt Ella's, who was going to do the cathedral towns of France had brought them over, and they were so thrilled and so glad to see us! Clarry didn't even pretend to be pleased, though, and said it took all the glory out of her summer to have them dumped on us like that.

"Now you'll begin to say 'the children' again, Aunt Florrie, just as I've got you trained to say 'Clarissa and the children!'" she said.

They explained to us that Sarles had been asked to represent some medical society at a big scientific congress at The Hague and read a paper there in August, and that he and Rissa had decided to take a honeymoon trip at the same time. Of course, they hadn't the heart to leave Pen, and Sarlesy simply refused to go to camp, so they thought they might as well all be together, and since they were to come, they might as well have as long a summer as possible.

"Mother said we'd do everything together, anyway," Pen said, "and she knew you wouldn't mind, because Sarlesy would be a great help with tickets and busses."

"I notice mother wasn't so anxious to have you do everything together with her," Clarry said very bitingly, "and if you think I'm going to have a little boy in baggy trousers tagging along with me all the time, when I'm with my friends at French hotels you've got another thought coming, my dear infants!"

I took Pen in with me because Clarry's room, as she pointed out, wasn't really large enough to be hygienic for two people, and Sarlesy felt very grown up, all alone in the annex.

We got along pretty well, on the whole, thanks to Mr. Winterbotham. Clarry had been giving him quite a lecture about why she ought to go to plays that were making a great success and not to the terrible old things Rissa had suggested. In the first place (she said), she'd read all the Molière she needed in her life and she'd acted in it herself. It would be a much better test of her French, she told him, to go to a play she didn't know than to one she did.

"Besides giving me some new ideas," she said, "and some new songs to take home. Why, nobody will believe that I've been to Paris! There aren't many new song hits in Molière, are there?"

"And, of course, I couldn't reassure her, Miss Etheridge," he said. "But, if you would allow me, I should be delighted to take Miss Elton out one evening. I can assure you the expedition will be of the utmost propriety, and if she doesn't think so we shall be so much to the good!"

It sounded odd, but I saw what he meant, and it was really kind of him. And as he knew Rissa's publishers—they had brought out a textbook on psychology he had written—and Bill had decorated the house of a rich sister-in-law of his—she was a Pendlethwaite—it was all right, of course. He was charming, anyway.

It turned out that they went to the Molière play, after all. I was surprised, but he explained it to me.

"You see," he said, polishing his eyeglass, which he always did when he was going to say something particularly interesting, "your niece got the idea that the leading lady had had a checkered past, and when she found out that the great actor of the evening was supposed to have forced his second wife to commit suicide, in order to marry his third, she was very anxious to see them—suggested it, in fact. I was very pleased, because I happen to like Molière myself."

"How dreadful!" I said. "But how did she happen to get hold of such ideas, Mr. Winterbotham?"

"It is just possible," he answered, "that she got them from something I may have let fall. One never knows. Anyway, she enjoyed the play very much. She's a clever girl."

Of course, it was all right, her saying "my Mr. Winterbotham" after that, though I didn't like it. Pen thought it was not respectful, but Clarry laughed at her and said young men didn't interest her, because they had no brains.

"Nor any experience, either,' she said. "Give me a man who has lived!"

"He lives in Bryn Mawr," Penelope reminded her, which made Clarry furious.

Still, we could have got on, because Sarlesy found two American boys who owned a radio set, and they spent all the day over it, and Penelope didn't care much what she did—she has a good time anywhere. But who should turn up, the first of August, but Bill and Marjory, with Mrs. Plympton and little Billie! Bill had heard of some remarkable old furniture which could be bought reasonably from an Englishman in Florence, and he and Marjory had decided to have another honeymoon, in Italy this time. They had left the baby with his nurse and Aunt Emma, but they thought it would be an excellent opportunity for Billie to pick up French (she was four and very bright), and Mrs. Plympton couldn't bear to have Marjory so far away, so they had brought her, too. Rissa and Sarles stopped for a day, en route for The Hague, and Rissa efficiently arranged for us to have one of the floors in the annex entirely to ourselves and take our meals as before.

"And Mrs. Plympton will be there, so you needn't feel tied down, Florrie," she assured me.

The only trouble was that Mrs. Plympton was very shy and rather lonely and didn't like the French ways very much. She stayed with me all day, as much as she could, and she didn't trust the little French maid Rissa had found for Billie, so when she wasn't with me she sat in the garden and watched Billie playing, and talked to her. And I couldn't help thinking she encouraged Billie's playing with some little American children who came and rather frightened off the French twins that Celestine found for her.

I hope I wasn't ungrateful and I know it was a great opportunity, but all the same I used to lie in bed many a night and wish we were all safe at home!

You see, I never knew just what Clarry was doing. Mr. Winterbotham seemed to understand how I felt, and one day he advised me to let Clarry and Pen run about together in the mornings.

"I'll see that they get to the Louvre and Notre Dame and the rest of it," he said, "but let them trot about the Rue de Rivoli and the big shops; they'll be all right, really."

"But Clarry says she sneezes in churches, too," I reminded him.

"She won't sneeze if I go," he said. "They do better with a man, at that age, Miss Etheridge. I'm afraid she's teasing you a little. But she's really very intelligent."

IT was all very well to say Clarry was intelligent: that didn't prevent her from being tiresome. It was then she began to call him "Winterbotham."

"It's not rowdy at all, Aunt Florrie," she insisted. "All European women call their men friends by their last names."

I must have been growing very nervous, because I nearly cried over that, and I was going to write to Rissa, till Pen begged me not to and told me that Clarry never said it to him, only pretended she did.

"She's very silly about him, though," Pen went on. "But I suppose she can't help it, now that she's in love with him."

"Penelope Elton, what do you mean?" said I, perfectly disgusted and furious. "How absurd! He's old enough to be her father!"

"He's forty-five," said she; "but Clarry prefers that. Better an old man's darling than a young man's slave, she says. And she feels the same age mentally. He gives her quite a thrill in the moonlight, especially with his eyeglass. She says his voice gives her a wonderful feeling in the pit of her stomach sometimes. Not always, of course, but sometimes. That's a pretty good proof, isn't it?"

"You are both very silly little girls," I told her, feeling very worn out and worried, but trying to be sensible. "I hope Mr. Winterbotham has no idea of all this?"

"Clarry thinks he has, but wild horses wouldn't drag it out of him," said Pen, very seriously. "Of course, seeing her with the family so much cramps his style! But if he ever had to save her from anything she's sure it would be too much for him."

"I would rather not discuss it any more," I said with great dignity. "Clarissa has been too well brought up, fortunately, to let such vulgar nonsense ever be seen by anybody, and you had better remind her of that, Penelope. I don't know what her mother would say."

"O, mother would laugh at her," said Pen. "You know mother. Besides, if mother was here Winty wouldn't look at Clarry. She knows that. He being a writer, especially, and so strong for psychology. He told Clarry that her mother's novels showed an almost uncanny knowledge of psychology sometimes. Clarry was frightfully jealous, and she has begun a novel herself. The scene is to be laid in the Latin quarter, and Winty's going to take her

st in the women of America is s in behalf of the nineteen-story t 23rd Street, New York City, ociation. It will cost $4,500,- es its club rooms, a thousand at $10.00 to $16.00 per week. rden terrace suggests the per- its sponsors have endowed it.



likewise if it is dry, th Pond's Cold Cream. you pat some of the ur bed-time cleansing,

nature of your skin, it pt fresh and unlined by ond's Vanishing Cream. Creams and follow the istinguished women to sh and vigorous. The large jars, both Creams and in tubes.

ubes of these Two famous ing how to use them.

PANY, Dept. H York City.

State

SEVEN DEVILS

by Adela Rogers St. Johns

Next Sunday

An absorbing love story out in Hollywood in which a girl of the film world and a man of the stage play the important parts.

to some places Americans don't generally go. He studied a year at the Sorbonne."

"I am quite sure that Mr. Winterbotham won't take her anywhere she shouldn't go," I said, "and he knew, even before he met your mother, that you girls have been carefully brought up."

"O, goodness, yes," said Pen, "but I can't see that that makes much difference! Wasn't Uncle Bill well brought up, too, and didn't he fall in love, two years ago, with Mrs. Michael Wrexleigh? And she was fifteen years older than he was, and they were both married!"

"Why, Penelope Etheridge!" I gasped, "How do you dare say—how could you——"

"Gracious, Aunt Florrie, everybody knew that!" she said, calmly; "didn't you think we knew? Crops knew all about it. She and Clarry talked it all over that Christmas vacation!"

"You mean, Crops thought that her own mother——"

"O, well, your father and mother are people, aren't they?" said Pen; "anyhow, Crops felt sorry for Uncle Bill, at the time. And she admitted all along that nobody could get very crazy over her father—he didn't understand women at all, she said, and only wanted to be left alone in his library. Of course, Uncle Bill was far too young, but then, look at Ninon de l'Enclos!"

I had to talk to somebody, and so I gave Mrs. Plympton a little idea of it, but she only worried me more, by taking it seriously.

"I've thought that might happen for some time, Florrie," she said, "and if I was that girl's mother, I'd be grateful and glad to get her married! She's very clever, and old for her age, and if you ask me, she needs a strong hand. Mr. Winterbotham looks very young, and he seems very comfortably off, and doesn't have to teach in a college, unless he wants to, Clarry tells me, and he certainly shows every sign of being interested. Clarry is so big for her age and so managing, anybody would think she was over twenty. Your sister liked him very much, she said, and I heard her myself thank him for being so kind to her little girl."

What could I say? It was all too ridiculous and, of course nobody minds Mrs. Plympton. But, all the same, her taking it that way made me feel very queer. I suppose it was after that that I began to watch Mr. Winterbotham more carefully, and it was certainly true that he spent quite a little of his time looking at Clarry and then glancing at me, as if to see whether I noticed. They had a great many jokes together and one seemed to be his advice to her to give up going to Vassar and come to Bryn Mawr instead! Clarry pretended to change her mind every day about this, and evidently liked him to suggest it.

ONCE when I thought I'd better make some move, and objected to her going out so often in the evening with him (of course, I put it on the ground that he was giving up too much of his time) he seemed quite vexed and dropped his eyeglass and said almost irritably, "For heaven's sake, you don't really mind, Miss Etheridge? Had you planned to take her anywhere, yourself? Am I in the way? You know how much I wish you'd give me the pleasure of coming with us!"

And it is quite true that he often asked me, but I usually felt I ought to be with Pen or Sarlesy or Mrs. Plympton. Because Pen reads too much, if she's left alone, and games are better for her eyes.

And then I found the letter.

I was sitting by myself, after luncheon, in the little court, and feeling rather tired out and sad. Clarry was off with Mr. Winterbotham, Pen and Mrs. Plympton were taking Sarlesy and his friend to St. Cloud on one of the little boats, and I was supposed to have the afternoon free for a little shopping. But it was hot, and somehow I didn't take much interest in buying any clothes, though Rissa had given me some good addresses. It just came over me: what difference does it make, how I look? Who cares? Watching Clarry waving her hair and listening to her asking everybody's advice about pulling her hat more over one eye, or wearing sandals instead of pumps, because "Winty" said that the first test of a woman was an easy gait, made me so nervous and irritated that I felt I'd rather look like a frump! It was a horrid way to feel and I was ashamed of it, but that's the way I felt. I must have showed it, too, for Mr. Winterbotham looked at me rather oddly, and even started to speak to me, once or twice, and then stopped.

"Wouldn't you like to——" he began once, and another time, "Couldn't you——" but I only looked at him, rather surprised, and he stopped.

"Well, *en avant, mademoiselle!*" he said, and they started out. You would have thought I'd be glad enough to be left alone—but I wasn't. I wished we were all back in America.

"I'm never discontented, there!" I thought, and then, in looking down, I saw a large sheet of yellow paper, caught under the bench I was sitting on. I bent over and picked it up and saw that it was "manuscript," not a laundry list or anything like that. Rissa always uses that kind of paper, and probably other writers do. I looked at it, the way one does, and the first words on the page were, "the famous Miss Clarry Elton, of whom I've already written you."

Naturally I read on: I'm only human!

"She's thoroughly charming and most unusual—I suppose because she's so simple and direct," it said, "you are bound to like her, and I admit very frankly I'd like a woman's opinion of her. Yes, my dear, you might as well know it—I'm caught! It seems absurd—at my age—and after all the fascinating *(sic!)* young things I've seen! It's your own fault—you shouldn't have let me get away from you. You've kept me too comfortable and amused for too long, I'm afraid. Well, you always said you'd be game, when the day came, and now I'm afraid it's come, my dear. How selfish and cynical a man is, at this stage, isn't he? And yet, my dear old thing, here we are, and what are you going to do? I wonder what you will think of her? The amusing, practical little things she says—so young, some of them, like a wise baby! But of course, what else is she? She's had no experience of life, beyond her family's, and to give her a little taste of it, on her own account, would be a wonderful and amusing task. She's so eager for it, too, quite unconsciously, but of course her family, like all selfish and bloodsucking institutions, would pull very strongly against it, I'm afraid. Will you think I'm a conceited ass if I tell you I'm sure she's inclined to like me—more than a little? She's even deliciously jealous, I think, sometimes—and then, I'm not sure, because she stiffens up and I have a terrible fear she's simply using me, to give her the little freedom her tyrannical relatives never allow her! And very sensible, too. You may be surprised, when you see her, but of course, a man of my age is supposed to long for youth, isn't he? I don't know why I should be different in that respect."

That was the end of the page.



I feel very foreign with all these vines and gravel.

There wasn't the slightest doubt, of course, who had written it, even if I hadn't seen his handwriting before. I started to tear it up, and I noticed that my fingers shook a little, and that made me wonder just why I should be so upset. After all, men had fallen in love with young girls before this—there was no crime in it. I didn't think Rissa or Sarles would like it, but there was nothing insulting about it. But I was furious with Clarry, for I couldn't believe that she was really serious or anything but excited and flattered. And you couldn't blame her for being that.

I took the sheet of paper into the house, and put it in a magazine of Mr. Winterbotham's that he had left in the hall, so that it showed between the leaves. Then I went up to my room and lay down for a while, for I felt tired and not up to shopping.

A FEW days after that Miss Alicia Winterbotham arrived, and she was charming—a little older than her brother, and quite devoted to him. Of course, it was to her he had written that letter. It was idiotic, I knew, but I never felt comfortable with her, though if I hadn't seen the letter I should have liked her immensely! She didn't stay long with us, though, foreshe and her brother went out hunting for a little apartment, and found one very quickly, and moved there. Hardly had she settled him, and found a good maid, when she went away to visit an old school friend and asked me, in a kind note, to put off coming to tea with her, for a few days. I read this at the table and noticed that Clarry had an odd, set look on her face: the look she gets when she has an idea in her head and intends to follow it out. We've seen it too often, in our family, not to notice it.

The next day was my birthday, and it was so like Rissa to send me the hazel green dress I had admired at her dressmaker's. I can't help feeling that those straight, short, plain little frocks are too young for me, but Clarry and Pen said it was nonsense and that I looked awfully smart in it. Sarles sent me the sweetest jade pendant to go with it, and the girls gave me a terribly pretty little black hat they had made me try on: it certainly made me look quite different, in a way, but I must admit is was becoming. I stopped in at the *coiffeur's* and had my hair dressed, and it was the strangest feeling, to look better than I had thought I could, and know it—and not to care much! And yet I didn't. Mr. Winterbotham was coming to dine, and he had invited me to go to the theater with him, after—the children had told him it was my birthday, of course, and it was very kind of him. Clarry wasn't exactly stuffy about it, but she was a little disappointed and showed it. I didn't really care, for I had made up my mind to talk with him about the whole thing. I had just about decided to take them all out of Paris, and go to Switzerland—Sarlesy wanted to see the Alps. I simply felt I must. And I had made up my mind to ask Rissa to take Clarry, when she came back from The Hague.

I asked them all to have tea with me outside, but Sarlesy said he had an errand to do, and Clarry said she'd promised to take tea with a friend. Pen asked:

"Where are you tea-ing, Clarry?" and Clarry, who had her best tan voile on and earrings, which made her look so old and horrid, I thought, laughed and answered, "wouldn't you like to know, though?"

She gave a queer look at me, but I never even asked her. In case I hadn't liked it, there would have been another argument, and I was determined not to have one, that day. I saw her go out with Mrs. Plympton, with another odd look at me, and I was glad I hadn't made any unnecessary fuss.

I got dressed in my pretty new clothes and went into Clarry's room to look in her long mirror—she had the best one, as it happened. There was Pen, down on her knees, rummaging in the waste basket.

"What in the world are you doing, child?" I asked and she blushed, and put a piece of blue paper behind her. All of a sudden it came to me! I knew in a moment, and I put out my hand.

"Give me that, Penelope!" I said, quietly.

"O, no, aunty, I can't—I don't want to! Really, you oughtn't!" she said, stammeringly.

"Don't be a little donkey!" I answered sharply. "I am a better judge than you, I suppose. Hand it to me!"

She gave it to me directly, and it was one of those pneumatic letters they send instead of telegrams in Paris. There was a big blot on it, and a smudge, and Clarry had had to copy it, and thrown this one away.

"My dear and timid Winty," it said, "in spite of your lukewarm (not to say chilly) reception of my bright idea, I shall be there at five! Why not? Are you afraid of me? Dear, dear! I shall shake Ma Plympton with some brilliant invention—nothing like conceit, is there—and arrive alone. So don't be so rude as not to be there!

C."

"Take care of Billie," I said. "I promised Mrs. Plympton I would. Celestine has a migraine. Remember, you are responsible for Billie."

"Yes, Aunt Florrie," she said meekly, "I hope you're not angry at Clarry."

"We won't discuss that," I said, "you look after Billie. Be sure she has the boiled water."

"Y-yes, Aunt Florrie," she repeated, staring at me, and I went out and hailed a taxi and drove to the Winterbotham's new apartment. In the taxi I opened the beautiful new bead bag Bill had sent me and took out the little silver vanity case Marjory had put in it, and looked in the mirror. My eyes, which are really hazel, looked as dark as Rissa's, and my face was so pale that, with the green dress, I looked positively white. I put some rouge on my cheeks, carefully, and some powder on my nose: I hardly knew myself.

"Why, I look like Bill!" I thought.

I paid the man whatever he said, and told the *concierege*,, quite easily, that I wanted Mr. Winterbotham.

"Has my niece arrived?" I asked her. "I am a little late."

"O, yes, madam," she said, "the young lady has just gone up. It is *au troisème*, at the left. Madam is hardly late at all."

I walked up so fast that I lost my breath, and as I looked for the button I saw that the door, an old fashioned, heavy one, was not really closed. I pushed it open quietly and went in to a little vestibule and heard Clarry laughing, and then I felt so strangely toward her that it really frightened me. It was just as if, although I have known her since she was a baby, I didn't know her at all.

Suddenly the door opened softly, close to me, and there stood Miss Alicia Winterbotham, staring at me! Before I could speak, she put her finger to her lips, and reached out her hand and pulled me into the room, which was evidently her bedroom.

"Sh!" she whispered, and shook her finger.

I was so surprised, I couldn't have opened my mouth, anyway.

She walked on tiptoe to the other door, opened it softly, and looked through, and I looked over her shoulder. This was her brother's room. I saw his ties and boot trees and shaving mirror.

This room opened into another, and it was there that Clarry was, evidently.

I heard her give a joyous little laugh, and then she said, in that loud voice she always uses when she's trying to give herself confidence: "But why? For heaven's sake, why? You know perfectly well, yourself, there's no reason I shouldn't!"

"Certainly," I heard Mr. Winterbotham's voice, "because I know myself perfectly well, and I know you perfectly well. But does the *concierge*, do you think?"

"Why, what do you mean?" Clarry asked.

"I mean, my dear young lady," said he, "that anybody old enough to come to tea with me alone should be old enough to realize the *concierge's* point of view about it. Or any Frenchman's."

"But—but you're not French," Clarry said, very obstinately, but not quite so self-satisfied as at first.

"No, and it's lucky for you I'm not," Mr. Winterbotham answered gravely, "nor any other European. I do you the credit, Clarry, to suppose that you have brains enough for that. But you're not in America, now, you know. It is pretty sickening to those of us who've lived over here as much as I have, to see what girls like you make these people think of us! It's very tiresome explaining that you're as good as gold, as spoiled as eggs, as curious as magpies, and as obstinate as mules! That's what I let you come here to explain to you, my young friend. You deserve to get a good scare, but, of course, you won't. Now, I like you, Clarry, I like you very much. But I get awfully disgusted with you, sometimes. You ought to have an older brother. And I want you to realize that any decent man you pick out for a little spree like this will feel just as I do about you. He may not tell you, but he will. I know that you're only showing off. Did you want to tell about this, when you got back to America?"

"Y-yes," Clarry mumbled, and I knew she'd soon be crying.

"Well, I would not," he said, "just remember it—don't tell it. You'll hate me for a while, but maybe you'll forgive me, later. I'm old enough to be your father, you know, and I'd hate a daughter of mine to be so silly. For it was silly, what you did, my dear girl, and nobody in this street would believe you if you told them why you did it!"

"I—I didn't mean any harm, Winty," she said gaspingly.

"Of course, my dear, of course," he answered, and I heard him walk across the room, "but remember that these people would say, 'then why do you insist on coming to see your old friend, when you think that his sister is not with him?"

"When I think'"

—she repeated—and he gave a queer little laugh.

"My sister's here," he said, dryly, "and she's going to take you home and take you to tea at Rumpelmayer's, and here are some roses for you. Alicia!"

Miss Winterbotham had her hat on, and the moment he called she whispered to me: "I wouldn't let the child see you—she's had enough. I'll talk to her. Ritch is going out directly, and you can slip out after him. Good-by. Just keep quiet!"

She went out, and I heard her greet Clarry sweetly and say, "You won't mind tea with me, my dear? My brother has an engagement."

"No, Miss Winterbotham," said Clarry, very low. Her voice sounded thick, but she was too proud to cry, I knew. Clarry always had a strong will.

I heard them going down the stairs, Miss Alicia talking charmingly: I even smelled the delicious roses in the hall. Then I heard a door slam a few minutes later, and I started to go out, but all of a sudden I heard a step and there he was looking right at me, on the threshold of his sister's room!

"For heaven's sake!" he cried. "Miss Etheridge! Were you there all the time?"

"Yes," I answered, "all the time."

"Did you—O, you came after Clarry," he said and he laughed, but looked worried at the same time.

"I'm sorry—I'm very sorry," he began, "you must have known I'd have taken care of her? I sent for Alicia immediately. Perhaps it was a kiddish trick to let her come, but I'm fond of the child—when she isn't too impossible—and I honestly thought a good knockout blow was what she needed. She's game: she took it standing up! I hope you're not too angry."

He had the funny, boyish look that was the most delightful thing about him, and as he looked at me he showed so plainly that he liked my birthday dress and hat that I couldn't mind it.

"How awfully well you look!" he said suddenly, "why don't you wear green more, Miss Etheridge?"

For some reason, to see him so light, so changeable, infuriated me.

"For a person who feels about my niece as you do, Mr. Winterbotham," I said, "you seem to dismiss her very quickly from your mind. I don't think you should have let her come here. And yet I can see what you meant, but if you really love her——"

"'Really love her'?" he cried, "for God's sake, what do you mean? Love that imp? Are you crazy? I wanted to get her out of your way. She was killing you. I tried to see you——"

"O, Mr. Winterbotham," I interrupted, "what is the use? I saw your letter. It was blown under the bench, and I read it—of course, I shouldn't have. But when I saw that it was all about Clarry, I felt I had a right to. It was the one on yellow paper."

"About Clarry?" he repeated, staring at me, "about Clarry! How could it be?"

HE looked all around the room (for we were still standing in Miss Alicia's) and all of a sudden he pounced on an envelope lying on her toilet table and pulled out more sheets like the one I had seen.

"Here," he said, "read that! I don't know what you read, but this is what I wrote. Come in here and read it please."

We went into the little salon, where it was still light and sunny. And I read the page in my hand, where he pointed.

"But none of this is really what I started to write about," he said, "I must confess myself, and tell you that I haven't been quite honest in telling about my new friends. You know Mrs. Clarissa Etheridge Elton by reputation, of course. She's clever and quite handsome—the successful American woman. There are children of every age and size, and a rather depressing mother-in-law of young Etheridge, with his baby, and the guide, philosopher and friend of the whole outfit is a remarkable little woman in whose shoulders they load everything and everybody—a hazel eyed, brown haired person with a dimple, and the most adorable worried look in her clear hazel eyes you can possibly imagine! I don't know her age—about thirty-five, perhaps. She's the successful novelist's sister and consequently the aunt of——" Here he slipped the next sheet in, and it began, "the famous Miss Clarry Elton, of whom I've written you!"

All those things that I had thought were about poor little Clarry were about me!

If you remember them, you will see how very, very interesting and—and surprising they were, and you will understand how confused and amazed and altogether strange I felt. I just looked at him. The last lines said, "Of course, a man of my age is supposed to long for youth, isn't he? I don't know why I should be different in that respect——"

That was the end of the page. He showed me the next one, "but I am" it went on, "I never want to see another silly girl. I want to go traveling over the world taking care of and being cared for by (and I am just selfish enough to rejoice that she's able to do it so well and so sweetly) 'Aunt Florrie'!"

I felt awfully deceitful:

"But I'm forty, today!" I said. I had to.

"You look thirty, really you do," he answered very eagerly, and caught hold of my hand.

"That is my new dress and rouge," I said, "I felt so dreadful about Clarry, and I got so white—and I put on some rouge."

"O, you funny, dear thing," he told me, and even when I was so happy I realized that I had begun to love little Clarry again, "we'll get a lot of new dresses and all the rouge that's becoming as that! Will you come with me, Florrie? Will you let me show you all the places you want to see—with no one but me to take care of? For I know you must take care of some-



I read the page in my hand where he pointed.

body, my dearest — could you make it me?"

"But—but you mustn't think I don't love them all," I told him, for it seemed dreadful to be so willing to leave them all so quickly and just be with him—and yet that is what I wanted to do!

"O, you may love them a little—with what you have left," he said, but he will never really know how much I love him!

[Copyright: 1926: By Josephine Daskam Bacon.]

BA

THE STO

DR. LEWIS LATHAM, leaving has been shattered, settles in the local bank. While saunte puzzled by the sight of two p On the other side of the l evidently on guard. The fe called "Little Bayou," uninh reputation of the preceding Snyder, has recently rented

WHILE taking care of the ba Snyder and her stepsister, L A stranger gets off the boat self at the hotel as Donahu sheriff, he is a detective on supposed to have "gone So of a New York firm.

THE DETECTIVE suspects th the man he seeks. He enli searching the house rented found. Shortly afterward a

INSTA

Traged

BY and by, with a sudde and set off for the bea for a little while, he c satisfaction. Today t customary reaction—expungi sponge passed over a slate, over to Mexico, say! He ha utes when a slow roll of his h out from shore. He recogni and thought no more about

When he next saw the oc ting across his path. The gi tiller. Her companion was t nent little black mustache w was smoking a cigaret; and though he were used to cud swimmer and waved, smil Latham lifted a dripping arm

It was no use saying he'd irresistible magnet, the coc diminished before a light, st was Crab Island with Judd's sandy bank which gave to formed young woman in a boat just off shore. But t broad bay. Helplessly Lath saucy pocket handkerchief a fectly clear that they were t three miles out.

Sando, as it was called—th Spanish San something or There was a sort of hotel on there, and picnics; also peop Quite respectable. But it the sea—such a place as a excursion. The exquisite lit thither gaily, waving her ha It spoiled the swim.

Finally he paddled back the sand to Main street, w Snyder's second hand car sta and quickened his pace. H His reception room was em

Somewhat later—meeting per—he learned how the au as to the stalled machine, C laundryman, had hired his c in search of orchids. Donal broken down, and they had town, notifying Charley of to recover his machine, bu had an express package fo spent considerable time in come from the Albrights th was anxious to return ther borly village fashion, he un Charley. In short, Teller w package, fetch up his own Snyder car, and leave it in young lady would have n when she returned from h

Thus Latham ate supper house that evening. Uncle M He was resolving not to r supper—at least not for a g car stood directly in front ing it, one might know exa beauty from the old Yate Sando. That was what Lat know. Idle and silly and f still hold himself above the her.

THERE was always comp after supper, from which of the sunset across the bay somebody there to chatter and chattered. He could the last sun rays colored no ward from the southwest. and challenged Harrison to slippered landlord seldom any game that he could play then Latham turned an eye the clock over the hotel d against time, on his part. until the car in front of h A quarter past ten, "Yim —whom the doctor had not supper—pulled up a chair evitably, in the intervals he favored them with some

"That's a game, now, I to learn. Captain Tim Ma tectives in Pittsburgh; the the United States. Everyb ain't, it's because the fellah policeman himself. He ou ago. Everybody in Pittsb pull and Tim, he just sticks of mine ever since I built Often times we play social Charley Miller and Ed Mu Mahoney is a crackerjack he's going to learn me that

"Why, I'll show you how The chattering went on

Half-past ten. She must declined another game. O smoking a cigar and cont Latham spoke a word to hi a foolish relief when he s was empty. She had got t telling how early. But wh

Going over to breakfast the little table for two u the morning meal, looking all night at Albrights'. Ji were still some things to b seven o'clock, he said, whe

BARRACUDA by Will Payne



. Good-by. Just keep quiet!"
ard her greet Clarry sweetly and say:
h me, my dear? My brother had an

m," said Clarry, very low. Her voice
as too proud to cry, I knew. Clarry

n the stairs, Miss Alicia talking cheer-
e delicious roses in the hall. Then I
nutes later, and I started to go out, but
step and there he was looking right at
is sister's room!
he cried. "Miss Etheridge! Were

the time."
after Clarry," he said and he laughed,
same time.
ry," he began, "you must have known
? I sent for Alicia immediately. Per-
to let her come, but I'm fond of the
impossible—and I honestly thought a
hat she needed. She's game: she took
u're not too angry."
sh look that was the most delightful
e looked at me he showed so plainly
dress and hat that I couldn't miss it.
look!" he said suddenly, "why don't
Etheridge?"
him so light, so changeable, infuriated

about my niece as you do, Mr. Win-
eem to dismiss her very quickly from
ou should have let her come here. And
nt, but if you really love her——"
cried, "for God's sake, what do you
Are you crazy? I wanted to get her
killing you. I tried to see you——"
" I interrupted; "what is the use? I
own under the bench, and I read it—
But when I saw that it was all about
o. It was the one on yellow paper."
peated, staring at me, "about Clarry?

e room (for we were still standing in
of a sudden he pounced on an envelope
d pulled out more sheets like the one

hat! I don't know what you read, but
e in here and read it please."
alon, where it was still light and sunny.
hand, where he pointed.
ally what I started to write about," it
self, and tell you that I haven't been
out my new friends. You know Mrs.
by reputation, of course. She's clever
uccessful American woman. There are
ize, and a rather depressing mother-in-
th his baby, and the guide, philosopher
utfit is a remarkable little woman on
d everything and everybody—a hazel
with a dimple, and the most adorable
azel eyes you can possibly imagine! I
thirty-five, perhaps. She's the successful
ently the aunt of——" Here he slipped
egan, "the famous Miss Clarry Elton,
"
d thought were about poor little Clarry
were about me!
If you remember them, you will see how very, very interesting and—and surprising they were, and you will understand how confused and amazed and altogether strange I felt. I just looked at him. The last lines said, "Of course, a man of my age is supposed to long for youth, isn't he? I don't know why I should be different in that respect——"
That was the end of the page. He showed me the next one, "but I am" it went on, "I never want to see another silly girl. I want to go traveling over the world taking care of, and being cared for by (and I am just selfish enough to rejoice that she's able to do it so well and so sweetly) 'Aunt Florrie'!"
I felt awfully deceitful:
"But I'm forty, today!" I said. I had to.
"You look thirty, really you do," he answered very eagerly, and caught hold of my hand.
"That is my new dress and rouge," I said, "I felt so dreadful about Clarry, and I got so white—and I put on some rouge."
"O, you funny, dear thing," he told me, and even when I was so happy I realized that I had begun to love little Clarry again. "we'll get a lot of new dresses and all the rouge that's becoming as that! Will you come with me, Florrie? Will you let me show you all the places you want to see—with no one but me to take care of? For I know you must take care of some-
ld you make it me?"
hink I don't love them all," I told him,
so willing to leave them all so quick-
d yet that is what I wanted to do!
a little—with what you have left," he
y know how much I love him!

[By Josephine Daskam Bacon.]

THE STORY THUS FAR

DR. LEWIS LATHAM, leaving his Connecticut home after his romance has been shattered, settles in Indian Ledge, Fla., where his uncle owns the local bank. While sauntering through the woods near there he is puzzled by the sight of two persons digging what seems to be a grave. On the other side of the hedge fence, beside them, stands a girl, evidently on guard. The fence, he learns later, surrounds an estate called "Little Bayou," uninhabited for years because of the unsavory reputation of the preceding tenant. A family from the north, named Snyder, has recently rented the place.

WHILE taking care of the bank for his uncle, Dr. Latham meets Mrs. Snyder and her stepsister, Louise Sheldon, who deposit some bonds. A stranger gets off the boat from St. Petersburg and introduces himself at the hotel as Donahue of Detroit. He tells Lem White, the sheriff, he is a detective on the trail of a man named Fink, who is supposed to have "gone South" with a large sum after the failure of a New York firm.

THE DETECTIVE suspects that Snyder, apparently hiding near by, is the man he seeks. He enlists the aid of the sheriff and doctor in searching the house rented by the Snyders. Nothing incriminating is found. Shortly afterward a man from the north visits the Snyders.

INSTALLMENT V.

Tragedy in the Bank.

BY and by, with a sudden resolution, Latham roused himself and set off for the beach. Thank God for the sea! In it, for a little while, he could wash off all the inertia and dissatisfaction. Today the first tingling plunge brought its customary reaction—expunging the stuffiness and futility like a sponge passed over a slate. If one could only keep this up—on over to Mexico, say! He had been in the water perhaps ten minutes when a slow roll of his head disclosed a little sailboat coming out from shore. He recognized it as belonging to Cap Dolliver, and thought no more about it.

When he next saw the cockleshell, it was quite near and cutting across his path. The girl from Little Bayou was holding the tiller. Her companion was that fat young man with the impertinent little black mustache whom she had called Mr. Andrus. He was smoking a cigaret; and it all had a look of familiarity, as though he were used to cuddling beside her. She recognized the swimmer and waved, smiling. Andrus repeated the gesture. Latham lifted a dripping arm.

It was no use saying he'd pay no further attention. Like an irresistible magnet, the cockleshell drew his eyes as it slowly diminished before a light, steady breeze. Over here at the south was Crab Island with Judd's weather blackened shack against the sandy bank which gave to the higher, wooded part. The well formed young woman in a calico dress was fishing from a rowboat just off shore. But the cockleshell was heading into the broad bay. Helplessly Latham watched until the sail was only a saucy pocket handkerchief above the blue water. It seemed perfectly clear that they were making for a resort on another island, three miles out.

Sando, as it was called—the word being a corruption of the old Spanish San something or other—was a quite respectable place. There was a sort of hotel on the north end. Fishing parties went there, and picnics; also people went to gather shells on the shore. Quite respectable. But it was out of the world, off by itself in the sea—such a place as a romantic pair would choose for an excursion. The exquisite little model of beauty had sailed away thither gaily, waving her hand, with this fat, cheeky young man. It spoiled the swim.

Finally he paddled back to shore, dressed, and stumped across the sand to Main street, with a sore mind. Then he saw Mrs. Snyder's second hand car standing at the curb in front of his office, and quickened his pace. Had Mrs. Snyder come to consult him? His reception room was empty, however.

Somewhat later—meeting Charley Teller on the way to supper—he learned how the automobile got there. In the first place, as to the stalled machine, Charley had an alibi. Benson, the ex-laundryman, had hired his car that afternoon to go into the woods in search of orchids, Donahue driving it for him. The car had broken down, and they had walked round through the woods to town, notifying Charley of the mishap. Charley started on foot to recover his machine, but Mr. Egan hailed him. The banker had an express package for Little Bayou; but he had already spent considerable time in a futile effort to deliver it. Word had come from the Albrights that Jimmy was very low. The banker was anxious to return there. So, in good, neighborly village fashion, he unloaded his errands upon Charley. In short, Teller was to deliver the express package, fetch up his own car; also tow in the Snyder car, and leave it in Main street so that the young lady would have means of getting home when she returned from her sail.

Thus Latham ate supper alone at the Seminole house that evening, Uncle Mark being at Albright's'. He was resolving not to return to his office after supper—at least not for a good while. That Snyder car stood directly in front of his office. By watching it, one might know exactly what time the little beauty from the old Yates place got back from Sando. That was what Latham did not propose to know. Idle and silly and futile as he was he could still hold himself above the baseness of spying upon her.

THERE was always company on the hotel veranda after supper, from which one had a splendid view of the sunset across the bay. Always one could find somebody there to chatter with. Latham remained and chattered. He could not help remarking that the last sun rays colored no little sail making homeward from the southwest. He went into the lounge, and challenged Harrison to a game of chess. The dippered landlord seldom refused a challenge to any game that he could play sitting down. Now and then Latham turned an eye from the chessboard to the clock over the hotel desk. This was a contest against time, on his part. He meant to stick there until the car in front of his office should be gone. A quarter past ten, "Yim Benson fum Minnesota"—whom the doctor had not seen since directly after supper—pulled up a chair to watch the game. Inevitably, in the intervals at the end of the game, he favored them with some conversation.

"That's a game, now, I always thought I'd like to learn. Captain Tim Mahoney—he's chief of detectives in Pittsburgh; the best policeman to catch a crook in the United States. Everybody says so. If anybody tells you he ain't, it's because the fellah that's telling you thinks he's the best policeman himself. He oughta be head of the police force long ago. Everybody in Pittsburgh says it; but that takes political pull and Tim, he just sticks to his business. He's been a neighbor of mine ever since I built my house out on Fairview avenue. Often times we play sociable game of poker—me and Tim and Charley Miller and Ed Munson, or some of the boys. Cap Tim Mahoney is a crackerjack chess player. Hundred times he'd said he's going to learn me that game. But we never get around to it."

"Why, I'll show you how any time, Yim," Harrison assured him.

The chattering went on for some time.

Half-past ten. She must have gone home by that time. Latham declined another game. On the veranda he found Mr. Donahue smoking a cigar and contemplating a starry view of the bay. Latham spoke a word to him and went down the street—and felt a foolish relief when he saw that the curb in front of his office was empty. She had got the car and gone home. There was no telling how early. But what business of his was that?

Going over to breakfast next morning, he found Uncle Mark at the little table for two under the window, already half through the morning meal, looking seedy and dejected. He had been up all night at Albrights'. Jimmy died about daylight; but there were still some things to be done in the afflicted house, so it was seven o'clock, he said, when he finally got back to town. He ran his car into the garage, stepped into the house to wash his face and hands, and came to the hotel for breakfast. He confessed, with an absent sigh for Jimmy, that he was "dog tired." But this was Saturday, the one busy day in the week, when the toy bank always remained open longer than usual. He'd have to stick to the ship through the day—then home, and to bed immediately after supper.

Presently, in fact, Main street presented its usual, once a week scene of animation. Automobiles in various stages of dilapidation were parked along the curb. There were even some horse drawn vehicles and one cart dragged by a spiritless mule. For once in the week business was brisk all up and down the thoroughfare. Uncle Mark did not come to the hotel for his midday meal, but dined at his desk on sandwiches and a glass of milk. He did not come to supper, either, but Latham thought nothing of that, supposing that, as soon as the bank was closed, the weary man had gone home and to bed.

When he entered the dining room on Sunday morning, Donahue and Yim Benson were engaged with grapefruit at a table for two under a window, but the next table, reserved for himself and Uncle Mark, was empty. He finished the meal alone, and went out on the veranda to smoke an after breakfast pipe. He was not exactly waiting for his uncle to appear; but he was feeling the absence of a beloved person, because they had fallen into the habit of loafing and visiting a while here on the veranda Sunday mornings. Of course, Uncle Mark should have made up his arrears of sleep by this time.

MAYBE the old boy was indisposed. The doctor would be making one of his too rare professional calls about half-past ten. Until that time there was nothing in particular to do. He hopped up and set out for the banker's house, which was at the end of an east and west street. For three blocks from Main street there were small frame houses, mostly of one story, with shrubbery and trees. The next block was vacant except for a little shrub embowered brown bungalow on the farther corner. Here the banker lived, all alone, taking his meals at the hotel. The front door was open.

Latham stepped in, and sang out, "Hello!"

A girl of fifteen or sixteen looked out of a bedroom door down the hall, and smiled at sight of him: "O, it's you, Dr. Latham!" She held a pillow case in her hand. "Mr. Egan isn't here."

This was Susan Pearsoll, who lived with her parents in the last little house in the next block toward town, so the Pearsolls were Egan's nearest neighbors. Ever since the banker set up his bachelor home here, Mrs. Pearsoll or her daughter kept house for him, one or the other coming over every forenoon to make the bed, sweep, and dust, and put things to rights generally. They had a key, but seldom used it, as Egan commonly left the door unlocked.

"He must have gone out before daylight," Susan added. "He left the light burning. He wouldn't have needed a light to dress by a morning like this."

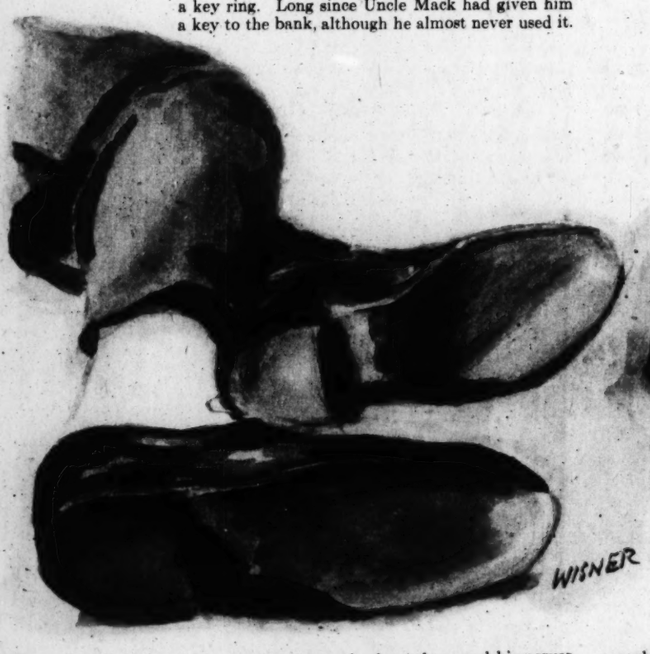
Any one of many errands might have called the banker out early, yet Latham felt a vague uneasiness, and asked, "The door was open when you came here?"

"Yes, the door was open, and there was a light in the bedroom here. I was just making up the bed and changing the sheets and pillow cases when you came in."

"He must have gone out early," Latham commented, and turned away. With that, reasonably enough, the matter might have ended. Some other afflicted house might have sent for Uncle Mark; various perfectly simple explanations offered themselves. But Latham felt an indefinite uneasiness.

A tiny garage stood back of the house. The door, as usual, was unlocked; Egan's doors were mostly in that state. The car stood inside, so Uncle Mark had gone on foot unless somebody had come for him with a machine. This corner lot was overgrown with vines and shrubbery, the small house and garage half buried in greenery. Anything might happen here without the neighbors knowing it. The Pearsolls were just a block away.

Dr. Latham tramped back to Main street slowly, like a man absorbed in thought. He was not thinking to any particular purpose, however. In his mental landscape a cloud had obscured the sun, casting all in shadow. It was not yet church time; few people were astir. Main street, with shop doors locked and window shades pulled down, had a Sabbath air. The real estate office and the toy bank wore a deserted look. Beyond the low and flimsy white frame and stucco structure that contained them lay the wide sand beach, and then the tranquil, shining blue sea. It somehow got on Latham's nerves. From an irrational impulse he strode across the brick pavement, feeling in his trousers' pocket for a key ring. Long since Uncle Mack had given him a key to the bank, although he almost never used it.



One incredible, convulsed gape. Then, like a man possessed, he shouted at the top of his lungs.

He applied the key, pushed open the front door, and his nerves jumped. This bank, altogether, was twenty feet wide by forty deep. A dozen feet from the door, as one went in, a stained pine counter surmounted by a green wire screen cut the room in two. A gate in one end of the counter gave access to the space behind it. A parlor, for private consultations, took up about ten feet at the rear. There was a brick vault, supposedly fireproof, in the southwest corner, shortening the parlor by that much. The door to this vault stood wide open.

Latham ran forward to the counter, gaping over into the space between it and the parlor and the vault—one incredible, convulsed gape. Then, like a man possessed, he shouted at the top of his lungs, whirled, and ran into the street shouting, waving his arms. Just what he shouted nobody knew, but the frantic sound of it filled the street.

An instant before the Sunday morning thoroughfare had seemed almost empty, lapped in tranquillity. The next instant various people were excitedly aware of a man on the sidewalk in front of the bank, waving his arms and yelling insanely. Like circles spreading in water where a stone is dropped, but more swiftly, waves of it spread up and down the street and to right and left. Men were running. Women stood in their tracks with wide eyes and lips apart. Tousle headed young Charley Teller, proprietor of the jitney, was the first man to reach Latham, who fell upon him, clutching his shoulder. The doctor's face was distorted. Tears rained down his cheeks.

He babbled: "He's killed! The bank's robbed! Murdered!"

Two others were close behind the jitney owner. Still clutching Charley's shoulder, Latham babbled to them: "Killed! Robbed!" he followed them into the bank, wringing his hands and weeping, his face distorted grotesquely.

Blue Ribbon Fiction REG. U.S. PAT. OFF.

And that, in itself, made a little sensation nested far within the great sensation. For Indian Ledge, while accepting Mark Egan with a whole heart, had no particular enthusiasm for this nephew of his. The nephew gave no overt offense to any man; but in some quarters there was an uneasy suspicion of covert offense; of "uppishness." There was an aloofness about him; he didn't "cotton" to people the way Mark Egan did; and people didn't "cotton" to him. The nephew, however, was sturdy and square shouldered. Many citizens had seen him in a bathing suit, even diving from the risky top of the old dredge. He could swim a mile without losing his wind. He was not under any reasonable imputation of being a "sissy." Therefore, the report of him weeping, wringing his hands and babbling, touched Indian Ledge's heart. From that morning on there was a subtly different attitude toward him.

But this was only a later echo of the great sensation. The latter consisted, briefly, in these facts: The vault door stood open. The space behind the counter, devoted to the clerical work of the bank, was in confusion. The cash drawer under the counter at the right of the wicket in the green wire screen was pulled out. A chair was overturned. Papers that had lain on the banker's flat topped desk were scattered. And Mark Egan's body, three-quarters face down, lay on the floor near the vault door, the knees drawn up, one arm flung out, the other beneath him. It had, oddly and poignantly, the attitude of a child curled up in sleep. Only there was a red smear in the sandy hair back of his left ear and a track of dried blood down his neck, staining his collar—not a great deal of blood, but ample to show where the wound was.

A thick walled, burglar proof safe, with massy and shining steel bolts, stood at the back of the vault, open and rifled of all the money it had contained except three canvas bags of silver, nickel, and copper for change. The vault was in confusion. The banker kept his bills receivable and the like in a leather portfolio, with a pocket for each letter of the alphabet. The robbers had emptied it on top of the safe where the notes lay in a heap, only some of them had slid off to the floor. In like heedless manner a metal letter filing case that stood in a front corner of the vault had been rummaged.

In the little parlor at the rear, three crumpled dollar bills lay on the floor. The window in the parlor was up three or four inches. This rear window looked out on a wide beach and the sea. On summer afternoons the western sun, reinforced by reflection from the white sand, beat upon it intolerably. Therefore a hedge of bamboo had been set along the rear of the building. This kept off the western sun; also it hid the back windows. Robbers could have climbed out that way in broad daylight with only, perhaps, one chance in fifty of being seen.

The bank had no side or back door. But for the convenience of the partners a door in this little parlor at the rear communicated with the similar private room as the back of White & Egan's real estate office. The front door of the bank was equipped with a spring lock. The searchers found Egan's key ring, not in his pocket, but on the floor beside his desk. That, of course, was significant.

Lem White, sitting in the bank parlor, held the key ring in the open palm of his weathered hand. His hat was pushed to the back of his head, and his long, homely face, innocent of beard as a boy's, was pale under layers of tan. His faintly marked eyebrows drew together, not in irritation of the nerves, but as though pain obscurely racked his head. He spoke deliberately.

"Somebody went to the house last night and got him to come to the bank. He unlocked the door hisself. He wasn't going to stay long. He had this key ring in his hand when he come behind the counter and he laid it down on his desk—hurryin' to get this little errand done and get back to bed. He unlocked the vault and the safe." In the pause, Lem swallowed. "They hit him over the back of the head and robbed the bank, and then jumped out of the back window."

The pause grew oppressive. Lem drew a hand across his forehead, and in a sudden petulance, an absurd peevishness, he blurted: "I told Mark two, three times he ought to get a time lock for his safe. All the banks has 'em now. He said maybe he would—and let it go." Aggrievedly, as though he were accusing his late partner of having forgotten to mail a letter, he appealed to Latham: "He oughta got that time lock. He oughtn't to a-let it go that way!"

Latham knew that this little gust of petulance meant only the flutter of straining nerves. His own wild outburst had quite subdued, leaving him quiet and, like Lem, pale under the tan. They were alone in the bank, waiting for the sheriff and the deputy coroner, Lem having finally shooed out the crowd and locked the door. The ex-sheriff gave a little sigh and again absently drew a hand across his brow. With a certain slowness, his bald looking blue eyes fastened upon the doctor, he spoke like a man who had to convey a meaning beyond the mere words:

"He was a good man, Lew—your Uncle Mark was. He was killed like a dog—worse'n any dog. I'm goin' to make it my business to get whoever done it."

He was offering his companion a pledge, a mission that took precedence of any other. It implied exactly what—in reaction from his witless outburst—had taken possession of the young man's mind. Kind, cheery old Uncle Mark, killed with a savage and horrible brutality! A surge, hot and inextinguishable, suffused Latham's mind. Maybe he had been an idling blockhead so far; but now he had something to do. By only a nod, eye to eye with the ex-sheriff, he took the oath—one of the oldest known to man—of vengeance.

Then there was nothing for him and Lem White to do but wait for the sheriff and the deputy coroner. But waiting in the still little room, next that in which the dead man lay, became intolerable.

Presently with the abrupt action of overstrained nerves, he stood up, saying: "I'm going back to his house, Lem—see what I can find there."

Lem White, quite understanding that nervous need of action of some sort, nodded sympathetic approval as he said, "I'll wait here."

Somebody, of course, should stay there until the officers came.

STEPPING out into the sunlit street, Latham was oppressed by its tranquil, commonplace aspect. Under the immense arch of blue sky and beside the great reach of smiling blue water, his grief seemed to be blandly ignored. But across the way a knot of men and women—at least twenty—stared over at the shut bank, absorbed in the unseen tragedy within. They respected Latham's feelings, however, forbearing to interrupt him as he stalked diagonally across the brick pavement. Elsewhere on the way people regarded him with an awe hushed curiosity. By this time the whole town must know what had happened. He followed Date street out to his uncle's small, isolated dwelling, whose silent interior wrung his heart afresh.

Such a little toy house—and a little toy bank; such an inconspicuous, busy, kindly man, unenvying and unenvied. Wasn't there prey enough in the world but that they must hunt him out in his warm hearted obscurity and murder him with incredible brutality? He had hardly realized how fond he was of good old Uncle Mark. The crime was so utterly abhorrent—luring him down to the bank on a friendly errand and killing him in cold blood! The pale young doctor felt that fiery and suffocating surge bursting his heart; his face twisted and he clinched his hands till the nails bit into his palms. They couldn't do this and get away with it! If it took a lifetime he'd find the beasts and lay them by the heels. A moment later, feeling slightly dizzy, he pushed his hat up from his brow, absently, and wiped the perspiration. He had not supposed there was so much primitive passion in him. He must find a clew if the house contained one.

Mrs. Pearsoll and her daughter kept the little place—five small rooms and a bath, all on one floor—spic and span from end to end. The chairs in the living room were primly placed against the

wall. The small library table stood exactly in the middle of the room.

And this table brought back a vivid memory of the dead banker. Upon it, all neatly placed by Susan Pearsoll, lay some bright colored pamphlets, a pad of writing paper, two lead pencils exactly side by side and a thin sheaf of manuscript, pencil written. Uncle Mark—an irrepressible boomer by nature—had taken to heart a project of getting out a fine illustrated pamphlet to advertise Indian Ledge. Most of the town's business men had been persuaded to subscribe something toward the cost; but Egan had undertaken the management and was writing the copy himself—with more anxious debates, erasures and revisions than went into the composition of many much more pretentious literary efforts.

He had arranged with a St. Petersburg establishment to do the printing, and Latham recalled his saying—only two or three days ago—that he was waiting for the St. Petersburg plant to submit some colored sketches for the illustrations. The banker had been as eager over this pamphlet as a young author over a first novel—impatient to get it out as soon as possible, moiling over the copy of evenings at home.

But this neat arrangement was the work of Susan Pearsoll. The whole room showed her touch. The very rug had a speckless Sunday air. The fireplace was swept out so clean that one might have eaten dinner not only on the red tile hearth but on the yellow firebricks. Even a burned match would have stood out with the conspicuousness of an ink blot on white paper. Certainly there was nothing here. Latham scrutinized hall, dining room, kitchen, bath, two tiny bedrooms. They were equally barren. But Susan Pearsoll had been over the house that morning. She might have seen something.

THE Pearsolls—father and mother just leaving for church—received him with a grave sympathy. Susan's red eyes showed in what regard she held the dead banker. In talking to Latham her lips trembled and her eyes overran again. That comforted him. But in cleaning up the house Susan had seen something.

Two cigaret stubs had lain in the grate, where there had not been a fire, or a bit of ashes, for weeks. She had noticed them the minute she came into the living room. One of them was burned down almost to the gold tip on the end. The other one had a gold tip, too; but it was burned hardly half way down and there was a blue trade mark, or monogram, or something like that, on the white paper. She had noticed that as she swept them out of the grate—gold tips and this blue stamp, or printing, on one. Also, there was a burned match in the grate—only one, no other burned match anywhere about. At the time she had thought little about these objects, supposing that Mr. Egan had entertained cigaret smoking callers.

Yes, she thought she might be able to find those stubs now. There was no garbage can at Mr. Egan's, as no cooking was done there. Usually she emptied the contents of her dust pan into the weeds back of Mr. Egan's lot. Eager to help, she led the way across the vacant, weed grown block between her house and the banker's. After two or three minutes' search Latham held in his palm a half smoked cigaret with a gold tip and a blue trade mark stamped on the white paper.

"I'd rather you didn't mention this to any one, Susan," he said gravely. "It may be important, you know, and to mention it might put the scoundrels on their guard."

She agreed breathlessly, her brown, red rimmed eyes round with earnestness: "I won't say a word. If there's anything I can do, doctor——" her lips trembled.

Up to that morning he had been aware only that a certain sturdy, round faced, brown eyed girl of fifteen or sixteen went by the name of Susan Pearsoll and "tidied up" Uncle Mark's house—a healthy, good natured young animal among indefinite numbers of the like. Now she became vividly individual to him, a woman heart who had loved his uncle.

Tramping townward an errant thought occurred to him, "Uncle Mark lived in a much finer way than I ever can."

But that cigaret stub, tenderly deposited in his coat pocket, looked as though there had been two callers some time in the night. They had roused the banker and waited in the living room while he dressed, and lighted cigarets—both from the same match. There were no ash trays in Uncle Mark's house, no other handy receptacles for matches and ashes. They had tossed the stubs into the empty grate. That article in his pocket, with its gold tip and blue trade mark, might be identified in Indian Ledge, where gold tips were rare.

He was not empty handed. Date street came in just south of the hotel, and he struck diagonally across to the locked and curtained bank. Before reaching its front door he had a view of the long, narrow pier, like a plank sidewalk suspended above the water; and that yielded an indefinable shock. A woman in a white dress and white cloth hat, holding a gayly colored parasol, stood at the plank railing, about a third of the way down the pier, looking into the sea beneath her—apparently watching the myriad tiny fish that swarmed, streamed and darted in the shallow water. He had never seen that hat, dress or parasol before; but he would fairly have sworn it was the girl from Little Bayou. He glanced up and down the street, but Mrs. Snyder's second hand car was not in sight. What was she doing in town alone on Sunday forenoon?

He stepped up to the bank door and let himself in. Dr. Sassoon, who was a deputy coronor, had arrived in his absence. He and Lem were standing over the body. Indian Ledge's leading physician was well over sixty, short and pursy, with flabby chops. He dressed hardly better than Lem White. The faded diploma on his office walls was issued by a dubious medical college that had long since passed out of existence. Dr. Latham had often secretly laughed at the old chap. But Dr. Sassoon now lifted to the younger man a face so woebegone that it might have served as a mask of aged misery.

"This is terrible, Latham," he said, with an utter simplicity. He, too, had loved Uncle Mark; and his trite, simple words were somehow like taking the young man into his house.

"Terrible," the nephew muttered, with lowered eyes.

Dr. Sassoon sighed and rheumatically got down on his knees. "Give us a light here, Lem," he directed. Latham knelt on the other side, to take part in the gruesome task, while Lem White held an electric bulb over their heads, for drawn window shades dimmed the interior.

The body was completely rigid. There seemed, at this first examination, to be only one wound—a fierce blow behind the left ear, struck with some instrument both heavy and sharp. Presently, at Latham's suggestion, they felt through the dead man's pockets, for he might have been called to the bank by a message. But the pockets disclosed no message, or anything else significent.

"Look at his watch," Lem White suggested; for once, in his experience as a sheriff, a watch that stopped at nine o'clock when it was immersed in water—along with its owner—had been an important clew. The watch was a gold hunting case timepiece, so old that the scrolls had been worn indistinct. It was still running, so there was no clew to be had from it, and Latham laid it in a drawer of the desk.

There was then a brisk rapping on the front door. Lem stepped over and admitted Ed Worrel, the sheriff, and a deputy whom he had picked up on the way over. It was the deputy, Bassett by name, whom Lathtam noticed more particularly—an undersized, sinewy, whipcord sort of man, with a ragged red mustache and a cast in his left eye. Latham thought of a weasel and regarded the man with approval. The sheriff had the general aspect of an intelligent and prosperous merchant or lawyer.



It all had a look of familiarity, as though he were used to cuddling beside her.

They proceeded to a more careful examination of the premises. Disorder everywhere showed that it had been ransacked; even the drawers in the banker's desk had been rummaged and only partly shut again. A pile of pasteboard boxes, some containing stationery, some empty, stood under the counter. The robbers had even scattered these boxes, as though suspecting that something valuable might be hidden behind or among them. In the vault spilled papers lay on the cement floor. Beneath these were three small red stains.

Blood, one would have said; but two quart bottles of ink, from which the smaller ones in daily use were filled, stood on a shelf here, one of them holding black ink, another red. Those stains on the floor might be red ink, spilled in filling a small bottle from a large one. Their careful examination of the bank yielded nothing beyond that; but Latham, at least, noticed that the body lay in an odd posture, the knees bent, the trunk twisted over on the face was three-quarters to the floor, one arm underneath, the other flung out.

THE nephew had some casual acquaintance with his absent minded uncle's simple and haphazard system of bookkeeping. There was a ponderous ledger in which the accounts of depositors were posted—not every day, since Jimmy Albright left, but as often as the banker got around to it. Then there was a small book, with leaves of cheap yellow paper, in which memoranda were entered with a lead pencil. Latham had seen his uncle count up the cash in the bank and enter the various items which composed it, together with the total, in this cheap memorandum book. It lay in the vault now, on the same shelf with the ledgers. The last count of cash was two days old. It showed eighteen hundred and seventeen dollars and thirty-four cents on hand.

Probably that was sufficient for the business of this little institution at this season, when the citrus crop, which constituted the most important commercial product of the neighborhood, had been mostly shipped. But the robbers had left three bags of change, and dropped three dollar bills in the back room. For something less than eighteen hundred dollars, then, his uncle had been brutally murdered.

But Lem White recalled that Mark had mentioned Mrs. Snyder's ten thousand dollars in Liberty bonds to him. She hadn't wanted the money immediately, and Lem was quite sure, from Egan's mentioning, that he had kept the bonds in his safe for the present. They were not there now.

Dr. Sassoon remained during this search of the premises. The minds of all the men in the bank—but especially of the natives—had turned inquiringly in the direction of the weather beaten, ramshackle dwelling on Crab island. If any crime of violence had been committed in Indian Ledge, and there was no evidence to the contrary, the natives would probably have thought first of the Judds, particularly of Jed Judd. Their name had not been mentioned; but the hearers knew whom Dr. Sassoon meant when—the search being finished and the searchers practically empty handed—he broke the silence by saying, with a certain grim self-reproach:

"We ought to have cleaned that nest out long ago."

"You're right!" said Lem White promptly. "We're to blame."

Sheriff Worrel made a frank confession: "I've thought of it more than once. But nobody started anything; nothing in particular came up to act on. I take a drink myself now and then. We're always letting things slide like that till it's too late."

"That's so," said Lem. "I'm just as much to blame as you are. Everybody's to blame."

The Judds bore such a reputation that no one would have been particularly surprised to hear any crime, even murder, charged against them. Everybody knew that they were, at least, bootleggers. But ruling class sentiment at Indian Ledge was quite indulgent to bootlegging. So long as no specific crime was charged to the Judds in a formal manner, nobody cared to inquire too closely into their doubtful activities.

But Latham observed: "Seems to me out of the question that Uncle Mark would have come down here to the bank at night and opened the safe for Jed Judd or his brother."

That did seem out of the question. Yet here was indubitable evidence that no violence had been done to the bank door, the vault door, or the safe. Beyond question Egan himself had unlocked the bank, the vault, and the safe. Had he been coerced into doing it, with a revolver at his ribs?

[Copyright: 1926: By Will Payne.]

(To be continued.)

THE KILLER *A Story from Real Life*

Cattle Rustlers! Laughing Charley, the Bashful Hero; Huspeth, the Dangerous Villain; Pretty Jenny Nunnelly; an Attempted Kidnaping---a Thrilling Tale of the Ranch Country

WHEN Laughing Charley first sidled into the Cromwell house he wasn't known by that name. Nor by any other. He wore a gun, but you'd never have taken him to be a gun fighter. And as for being a killer, you'd sooner have accused the canary of eating the cat.

He was too young. His blue eyes were too honest and his blonde hair too straggled. And he was altogether too self-consciously shy. He edged up to Baldy Jenkins, one of the barkeeps.

"Er—er—say," he said, with the giggle that afterward became famous, "d'you know any one 'round here who's got a game right leg 'n' straddles a big roan hoss?"

"Sure," said Baldy, looking the youth over. "Clem Huspeth's the feller. Why?"

Half a dozen men pricked up their ears at the name.

"Well, I jest wanted t' know. Where c'n I find him?"

"He's probably out to Old Man Nunnelly's. It's the Three J ranch, fourteen miles west on the Dead Indian road. He's courtin' Jenny Nunnelly."

"And rustlin' the old man's cows," some one said in an undertone. There was a general snickering at the remark.

"Heh! heh!" cackled Charley shrilly. "I wouldn't be s'prised if he was doin' jest that."

The effect was electric. Evidently such outright remarks were dangerous. The cluster of men bristled threateningly. But Baldy took charge.

"What d' you mean, son?" he asked. "I reckon you'd better go home and learn your A B C's of perlite speech. Yo're li'ble to find yerself Huspeth's next customer. Don't y' know he's a killer?"

Charley, grinning like a bashful boy embarrassed by too much "company," sidled out the door without answering.

"Aw, he's jest a damn fool kid," some one in the crowd said, and the matter was dropped.

CHARLEY rode out to Nunnelly's, but didn't get there until midafternoon, long after Huspeth had left.

"Er—er—I'm lookin' fer a feller name of Huspeth," giggled Charley to Jenny Nunnelly when she came out to see who had ridden up. That was before he looked closely at her. She failed to answer as they stood gazing into each other's eyes.

"Did you ever fall in love before?" he asked with boyish candor.

"No," she replied, and blushed.

"Neither did I." And his laugh rose to the surface joyously.

It was two hours before the name of Huspeth came up again. Old man Nunnelly came in and Charley explained his errand.

"This feller's a hoss beater 'nd maybe a lot worse," he said. "He rides a big roan. I got that from his trail and some brush he went through. His hoss bucked three times in a twenty-four mile ride. No hoss does that on a long ride less'n he's quirted or roweled. I'm ridin' fer the Anchor Q.

"They's some calves and brandin' fires I found over there," he continued, "near the trail of five men. I picked his trail out 'nd follered it into town. I'd sure like to have talk with him about it."

"I think you've hit it, son," agreed Nunnelly bitterly, "but be keerful. He's a killer, and a mean one. I can't even keep him away from my own house."

"You missed much stock?"

"Yes. They're stealin' right under my nose. I expect to find a thousand head less in my roundup this year than last. But what c'n an honest man do? If I kill him with a rifle it's murder. And he'd kill me in a gun play. Him 'nd his men've killed four cattlemen in two years. And we ain't had a hangin' since 3 year olds was calves."

He spoke the last with an earnest sigh of longing.

"Sorta looks like some one ought to tend to him, don't it?" giggled Charley. "Well, it's too late now to prove he was at the Anchor Q. But—you never c'n tell what'll happen. I'll be droppin' 'round agin." And after a sentence or two to Jenny and a happy laugh he left.

AND drop 'round again he did, every second Sunday, which was accounted pulse stirring courting in that territory of vast distances. One result was the countryside's delighted whispering that he was "stealing" Huspeth's girl, for Jenny wore her heart on her sleeve.

Huspeth openly raged on one or two occasions, but he and Charley failed to meet. And then Huspeth smiled, rather grimly, as though he had some secret solution to his courting plans. Events proved he had.

But Charley did more than drop 'round. He took the Anchor Q owner into his confidence, and thereafter spent the most of his time tending to Clem Huspeth. Which meant that he took many night rides and sometimes disappeared for days at a stretch. And he saw what was taking place.

Spring roundup was coming on. The rustlers, a band of thirty-five or forty men headed by Huspeth, were hurrying one huge final drive before their getaway and disappearance. The ranches were spread over a small empire. And before the owners were aware of what was happening large herds had disappeared.

Charley, by quiet scouting, had discovered their hiding place. It was Graveyard basin, a comparatively small valley of 40,000 acres a hundred miles to the south. It had its name because of the cattle that had died there, enticed by the heavy spring forage. But the only water was the Graveyard river, which dried up every year long before the summer heat. It fitted the rustlers' needs as though made for them.

It was not hard to understand the plan. A railroad within twenty miles. A quick shipment under Huspeth's brand, an early market, and the rustlers would have realized a veritable fortune.

THE climax was reached at the Cromwell house. It was a Saturday night, when punchers from miles around had come to town to spend their wages. A certain tension was in the air, for the shady citizens were there in force also, evidently to consolidate plans for their final drive. They were waiting Huspeth's arrival.

The house was well filled when Laughing Charley, self-conscious and bashful, entered. He seemed to be the signal for much laughter among Huspeth's followers.

Slim Cravath, Huspeth's chief lieutenant and killer, leered.

"Hear tell yo're goin' out to Nunnellv's tomorrow, kid," he jeered.

His followers guffawed heartily, as though a huge jest had been made, the point of which was secret.

"Heh, heh," giggled Charley. "Don't think I'll git to go." And he laughed his absurd, self-conscious laugh again as eyes were turned on him from all over the house.

"Reckon tendin' to you rustlers'll keep me busy," he said shrilly, and in the sudden silence that followed his falsetto giggle sounded eerie.

Men quickly moved away from him to avoid whatever bullets might come his way.

"They's eight or ten thousand head of cattle with every brand in the state down in Graveyard basin. Mebbe you 'n' Clem Huspeth c'n tell how they got there."

His laugh was cut short this time by Cravath.

"I'll give you ten seconds to eat that."

"I don't eat nothin' I tell a rustler."

A quick movement by both men, a flash, and a deafening roar. Cravath stumbled and fell, his nerveless hand clutching the revolver that was hardly out of its holster.

"Heh, heh," giggled Charley, nervously. "I've killed a sight of snakes, but this is the first two legged one."

He held the astounded group in front of him covered. A dozen men came to his aid, guns out.

"You fellers better turn 'round while we perform the painless operation o' takin' yer toys away from you," he giggled to the rustlers.

There was no opposition.

"Now," he said, as they faced him again, "where's Huspeth?"

"On his way to Nunnelly's," growled one. "He was to go there from his ranch this evenin'."

Immediately the plan became clear. Jenny Nunnelly was to be part of the steal. Charley left the rustlers in the hands of the other punchers. He dashed out the door and flung himself on his horse, heading toward Nunnelly's.

IT was a five hour ride from Huspeth's ranch to Nunnelly's, which might or might not mean that he would be too late. It was all according to what time Huspeth had left the ranch. And there would be no one on the ranch except the old man, the cook, and Jenny. The boys were all in town.

Charley urged his horse on at a killing pace, a curse on his lips and a prayer in his heart. When he was half a mile from the ranch house the horse could barely trot. It was lathered from head to foot and sobbing for breath. When he was within a hundred yards of the house a dog barked and came out to investigate. But with thanksgiving in his heart Charley saw that there was a light and no sign of trouble. No saddled horses were visible.

He approached cautiously. And then as he came nearer he could see Jenny sitting near a table sewing, unaware of any danger. At that moment he heard hoofbeats of two horses cantering toward the house.

Charley slipped around toward the back, arriving at the rear door at the same moment the riders dismounted at the front. Huspeth and his companion entered the house without knocking, as was the custom, going on into the room where Jenny and her father were.

Huspeth was a man of 40 years or so, lean and with a drooping mustache that accentuated the cold cruelty written in his face. His companion was Red Thurman, of evil history, fit follower to such a master.

"Well, Jenny," Huspeth began abruptly, "are you ready to go?"

"Go where?" asked the astonished girl, stepping back.

Nunnelly was about to speak, but Huspeth waved him aside.

"Go with me. Yo're the only one has any sayso, except me. And you might as well go peaceably as any other way."

CHARLEY broke into the tableau at that moment, entering from the kitchen.

"I dunno 'bout that," he giggled. "I might have somethin' to say myself."

"Kid, you'd better take that funny laugh o' your'n home before it gets hurt."

Huspeth spoke with scorn, but both his own hand and Thurman's crept toward their revolvers.

"Slim Cravath's dead," giggled the kid irrelevantly. "He was doin' jest what yo're doin'—making a move fer his gun."

Huspeth's hand stopped—not from fear but from curiosity.

"Who killed him?'

"Me." Once more the Kid's senseless laugh bubbled forth. "I reckon you're thievin's all gone to pot, Huspeth. The last I saw they was herdin' all your boys together."

All the time Charley looked Huspeth coolly in the eye, the three others staring helplessly at the scene.

"O, Charley," burst from Jenny's agonized lips. "He'll kill you"

"Heh, heh." Charley laughed, as he stared into Huspeth's eyes. "I don't reckon he will. If he knows what's good for him he'll back right out the way he come in."

"The hell I will!" screeched Huspeth, and both he and Thurman drew.

TWO shots boomed in the little room in quick succession, followed after a moment by a third. The third shot was from Thurman's gun as his fingers clutched it convulsively. The other two shots were Charley's. By a trick as of legerdemain he had drawn and shot both men before either had freed his gun from its holster.

Jenny and her father stood paralyzed with horror and astonishment.

Charley looked at her miserably. "I couldn't help it, sweetheart," he said, and for once there wasn't the faintest bit of laughter in his voice or eyes.

"They've got a lot of your father's and other people's cattle down in Graveyard basin. They was figger'n' on shippin' this week 'and leavin'. And Huspeth prob'ly would've killed your father. I had to, don't you see?"

She smiled wanly.

"That wasn't the trouble, Charley," she said, quietly. "I thought he would kill you."

"Shucks, no," laughed Charley with his old time giggle. "I been practicin' shootin' snakes 'nd ground squirrels from the hip since I was 12 years old. And they ain't no man quicker on the draw than a ground squirrel is on divin' into his hole."

[Copyright: 1926: By The News, N. Y.]

pile of pasteboard boxes, some contain-
y, stood under the counter. The rob-
hese boxes, as though suspecting that
be hidden behind or among them. In
y on the cement floor. Beneath them
ns.

aid; but two quart bottles of ink, from
daily use were filled, stood on a shelf
black ink, another red. Those stains on
, spilled in filling a small bottle from a
xamination of the bank yielded nothing
at least, noticed that the body lay in
bent, the trunk twisted over so that
to the floor, one arm underneath, the

casual acquaintance with his absent-
and haphazard system of bookkeeping.
dger in which the accounts of depos-
ry day, since Jimmy Albright left, but
around to it. Then there was a small
p yellow paper, in which memoranda
ncil. Latham had seen his uncle count
nd enter the various items which com-
total, in this cheap memorandum book
the same shelf with the ledgers. The
days old. It showed eighteen hundred
thirty-four cents on hand.
ent for the business of this little insti-
the citrus crop, which constituted the
al product of the neighborhood, had
t the robbers had left three bags of
e dollar bills in the back room. For
en hundred dollars, then, his uncle had

that Mark had mentioned Mrs. Say-
in Liberty bonds to him. She hadn't
iately, and Lem was quite sure, from
had kept the bonds in his safe for the
here now.
uring this search of the premises. The
e bank—but especially of the natives—
he direction of the weather beaten, ram-
island. If any crime of violence had
Ledge, and there was no evidence to
would probably have thought first of
Jed Judd. Their name had not been
knew whom Dr. Sassoon meant when
and the searchers practically empty
ce by saying, with a certain grim self-

ned that nest out long ago."
n White promptly. "We're to blame."
rank confession: "I've thought of it
ody started anything; nothing in par-
I take a drink myself now and then.
slide like that till it's too late."
"I'm just as much to blame as you
."
putation that no one would have been
ear any crime, even murder, charged
knew that they were, at least, boot-
entiment at Indian Ledge was quite
o long as no specific crime was charged
manner, nobody cared to inquire too
activities.
Seems to me out of the question that
me down here to the bank at night and
dd or his brother."
e question. Yet here was indubitable
had been done to the bank door, the
eyond question Egan himself had un-
, and the safe. Had he been coerced
er at his ribs?
1926: By Will Payne.]
be continued.)

Real Life

n into the room where Jenny and her

years or so, lean and with a drooping
the cold cruelty written in his face.
hurman, of evil history, fit follower to

egan abruptly, "are you ready to go?"
astonished girl, stepping back.
eak, but Huspeth waved him aside.
e only one has any sayso, except me.
eaceably as any other way."

he tableau at that moment, entering

giggled. "I might have somethin' to

hat funny laugh o' your'n home before

n, but both his own hand and Thur-
evolvers.
iggled the kid irrelevantly. "He was
-making a move fer his gun."
ot from fear but from curiosity.

Kid's senseless laugh bubbled forth. "I
gone to pot, Huspeth. The last I saw
boys together."
oked Huspeth coolly in the eye, the
sly at the scene.
n Jenny's agonized lips. "He'll kill

ghed, as he stared into Huspeth's eyes.
f he knows what's good for him he'll
come in."
hed Huspeth, and both he and Thur-

e little room in quick succession, fol-
by a third. The third shot was from
rs clutched it convulsively. The other
By a trick as of legerdemain he had
before either had freed his gun from

ood paralyzed with horror and aston-

niserably. "I couldn't help it, sweet-
nce there wasn't the faintest bit of
es.
our father's and other people's cattle
They was figger'n' on shippin' this
Huspeth prob'ly would've killed your
u see?"

ole, Charley," she said, quietly. "I
"

Charley with his old time giggle. "I
kes 'nd ground squirrels from the hip
And they ain't no man quicker on the
l is on divin' into his hole."
26: By The News, N. Y.]

8 PAGES OF COMICS

Chicago Sunday Tribune.

THE WORLD'S GREATEST NEWSPAPER

8 PAGES OF COMICS

FEBRUARY 7, 1926



























Reg. U. S. Pat. Off.; Copyright, 1926, by The Chicago Tribune.

HAROLD TEEN

HERE SON - LET ME HAVE YOUR HAT AND COAT - - MAKE YOUR SELF RIGHT AT HOME.

?

SOON AS YOU HAVE SAID "HELLO" TO LILLUMS - WE'LL ENJOY A GAME OF CHECKERS!

NO WONDER YOUR OLD MAN WAS TICKLED PINK TO SEE ME. CHECKERS, PHOOEY!

YOU MUST TRY TO PLEASE HIM! I'LL BE READING IN TH' NEXT ROOM

DOGGONE! IF I AIN'T CORNERED ALREADY! HM! I'M GONNA GET OUTA THIS IF IT TAKES ME ALL NIGHT!

30 MINUTES LATER

HM!!??

?

DID DAD QUIT ALREADY?

NOPE! BUT IT'S TAKIN' HIM ALL NIGHT TO FIGGER OUT ONE MOVE!

I HOPE IT TAKES HIM TILL NEXT WEEK!

NOPE! CAN'T MOVE THAT WAY

LET'S HOLD THIS POSE A LITTLE LONGER, SHEBA I NEVER WAS SO COMFORTABLE IN MY LIFE!

NO- WE'D BETTER PEEK- MAYBE HE HAS MISSED YOU

??

YES! HM! NO? NO! LES' YES SEE HM? NO?

AS YOU WERE, QUEEN - I'M ON PARLOR DUTY AGAIN

IRRESISTIBLE SHEIK!

I LIKE THE THE WAY YOUR OLD MAN PLAYS CHECKERS HE HASN'T MOVED A FINGER FOR TWO HOURS!

EEK! I THOUGHT I HEARD HIM MOVE!

WHEW!

I GOT IT! I GOT IT! HOT DOG - I WIN!

SON, IT'S BEEN A REAL PLEASURE TO HAVE YOU OVER- I'M GLAD YOU'RE NOT ONE OF THOSE CHAPS WHO THINKS OF NOTHING BUT NECKING

I HAD A WONDERFUL TIME!

CARL ED

Reg. U. S. Pat. Off., Copyright, 1936, by The Chicago Tribune

MOON MULLINS.

THERE! THAT'S WHAT I CALL CLASS WHEN MR. PLUSHBOTTOM GIVES ME THIS CAN I'LL ALREADY HAVE MY NAME ON IT.

KAYO MULLINS.

FEWWEN'S SAKE!

GOLLY! HERE'S A PIECE IN TH' PAPER ABOUT A LITTLE KID WHICH WAS LEFT IN A BOX AT A MILLIONAIRE'S DOOR AND NOW HE'S ADOPTED THE KID AND GONNA LEAVE HIM ALL HIS MONEY.

GEE WHIZ! I WISHT I WAS THAT KID INSTEAD OF YOUR BROTHER, MOON.

KAYO - THIS GIVES ME A GREAT IDEA! IT'S OUR ONE CHANCT IN TH' WORLD OF EVER BECOMIN' A MILLIONAIRE.

SHOO!

HEAH'S A OL' BOX AH FOUND ON DE PORCH, MISTAH PLUSHBOTTOM. SHALL AH BURN IT UP?

LEMME OUTTA HERE!

OPEN IT UP, MUSHMOUTH - SOMEBODY MUST HAVE SENT ME A PARROT.

YOU SEE, MR. PLUSHBOTTOM - ME BROTHER DONT DO SO GOOD. HE AINT HAD A STEADY JOB IN THREE YEARS, AND HE SAYS YOU'RE HEALTH'S NOT SO GOOD AND YOU HAVEN'T ANYBODY TO LEAVE YOUR DOUGH TO SO—

MY WORD! MUSHMOUTH, CALL MY DOCTOR

HE SEEMS TO HAVE HAD A NERVOUS SHOCK, BUT HE WILL BE ALL RIGHT IN A FEW DAYS - JUST KEEP THINGS PERFECTLY QUIET FOR HIM.

YAS SUH

YES SIR!

ZZ

APOOOLZ TOMAT-TOOOZ

GONE! IF I AIN'T ERED ALREADY! I'M GONNA GET UTA THIS IF IT TAKES ME ALL NIGHT!

NOPE! CAN'T MOVE THAT WAY

IRRESISTIBLE SHEIK!

PLEASURE LAD YOU'RE WHO ECKING

I HAD A WONDERFUL TIME!

CARL ED

CUT OUT THAT RACKET!

ZUNK!

SPAT!

YOU HEARD ME TH' FIRST TIME!

YOU TAKA DAT!

STOP THAT! WHY THE VERY IDEA!

SMACK!

YOU LEEDLE IMP!

I TELLA YOU, MEESTER, HE BOUNCE DA POT ON MY NECK - ET SPOIL MY VOICE AND I NO CAN WORK ALL DAY - I SUE YOU IN DE COURT HOUSE.

TUT TUT - I WILL GIVE YOU AN EASY JOB, TONY - HERE IS TWENTY DOLLARS. NOW GET ME A HAMMER AND SOME NAILS

TH' NERVE OF THAT OLD GUY, SENDIN' YOU BACK MARKED "OPENED BY MISTAKE" I MIGHTA KNOWN YOU'D BALL THINGS ALL UP BY NOT BEHAVIN' YOURSELF.

NOT BEHAVIN' MYSELF? WHERE DO YOU GIT THAT STUFF? MR. PLUSHBOTTOM SAID HE NEVER SEEN A KID BEHAVE LIKE ME IN HIS LIFE.

ht, 1926, by The Chicago Tribune.

Little Orphan Annie

HAROLD GRAY

TH' FIGURE EIGHT? HUH - THAT'S KINDERGARTEN STUFF - PICK OUT ANY NUMBER - ANYTHING UP TO A MILL-YUN - THAT'S TH' KIND OF A CHAMP I AM -

AW, GEE - WHAT'S TH' USE? HERE I'VE BEEN COMIN' OUT HERE TO TH' PARK EVERY DAY FOR A WEEK TRYIN' TO LEARN TO SKATE AN' IT SEEMS LIKE I SIT DOWN HARDER AN' OFTENER EVERY DAY -

WE'D BETTER HURRY IF WE WANT TO SEE THE FINAL RACE -

IT'S FOR THE CHAMPIONSHIP - IT OUGHT TO BE GOOD -

GET SET -

AW, I'M GOIN' HOME - I'LL NEVER BE A SKATER AN' I MIGHT AS WELL QUIT TRYIN' -

BANG!

WHAT TH - GEE, THAT SOUNDED LIKE A BLOWOUT -

LOOK OUT - HERE COME THE RACERS -

OUT O' TH' WAY THERE!

HEY - HOOK ON - YOU'LL GET RUN OVER THERE - CAN'T YUH SEE YOU'RE RIGHT ON TH' RACE TRACK? QUICK - GRAB A HOLD * HERE -

OOF!

LEAPIN'

LIZARDS!

-SWISH-

WHEW! I'M GOIN' SO FAST I CAN'T FALL - CATCH ME, SOMEBODY - 0-0-0-0-

WHEE

LOOKIT 'ER GO -

ZIP -

MAY I HAVE AN INTERVIEW FOR MY PAPER?

YOU HAVE ESTABLISHED A WORLD'S RECORD FOR THAT DISTANCE AND IN BEHALF OF - - - - - -

SHE'S THE NEW CHAMP -

FASTEST SKATER I EVER SAW -

YESSIR, SANDY, THEY SNAPPED TH' WHIP AN' I WENT SAILIN' 'BOUT A MILE, I BETCHA, JUST LIKE I'D BEEN SHOT OUTA A GUN - THEN A LOT OF FOLKS GAVE ME THIS SWELL VASE - CAN YUH BEAT IT? LOOK GREAT OUT IN TH' YARD NEXT SUMMER WITH VINES AN' THINGS GROWIN' IN IT, EH, SANDY?

Reg. U. S. Pat. Off.; Copyright, 1926, by The Chicago Tribune.

Smitty

HEY! LOOK OUT FOR THAT TREE OR YOU'LL GET WRECKED!

SLAM 'EM

"RED" KELLY AND HIS GANG HAVE GOT A SNOW FORT AND THEY WON'T LET ANYBODY GO PAST

I'LL GO PAST IT, SNOWBALLS OR NO SNOWBALLS!

HOW COME?

I SAID THEY CAN'T STOP ME! WAIT, YOU'LL SEE WHAT I'M TALKIN' ABOUT

THAT'S A TANK LIKE THEY USE IN THE ARMY. I JUST MADE IT!

WHAT IS IT?

WE'LL GIVE THEM A BATTLE NOW

SOAK 'EM ONE FOR ME!

GOOD SHOT, EDDIE!

SOCK

QUICK GANG! GET THAT GUY SMITTY!

O'BOY! RIGHT IN THE MUMBLER

BULLS EYE

SMACK

GIVE HIM THE WORKSY

SOAK 'EM!

HA! HA! WE HANDED THEM A SWELL TRIMMIN'

I TOLD YOU NOTHIN' COULD STOP US!

Reg. U. S. Pat. Off.; Copyright, 1926, by The Chicago Tribune

BERNI

WINNIE WINKLE
THE BREADWINNER

GOSH THIS IS A SWELL BELT PERRY! I'M GLAD I SWAPPED WITH YA!

YEAH, BUT Y'COULD AT LEAST LEND ME YER SUSPENDERS TO HOL' MY PANTS UP!!

WELL HOW DO YOU LIKE TH' NEW BELT I GOT YOU PERRY?

I THINK IT'S A FRIGHT!!

OH IT'S GREAT, POP!

I DON'T CARE WHAT WINNIE SAYS — I GOT A SWELL BELT TO HOLD UP MY PANTS NOW LIKE BIG FELLERS! NO MORE BUTTONING 'EM ON MY WAIST!!

HEY, FELLERS! PIPE TH' BELT! PIPE TH' BELT!

GOSH!

SWELL

NIFTY!

LOOK'A TH' SWELL SIX BLADE KNIFE MY UNCLE GAVE ME AN' MY MOTHER WON'T EVEN LET ME PLAY WITH IT!!

GOSH THAT'S A BEAUT!! I LIKE THAT BETTER'N MY NEW BELT EVEN!! WANNA SWAP SPUD??

OH BOY! GUESS THIS BELT AIN'T TH' CAT'S!!

LOOK'A TH' SIZE OF THAT BLADE! WOW!!

SOME CHEESE DAGGER!

JIGGERS FELLERS!! HERE COMES RED KILLIGAN AN HIS GANG!!

GOSH! I WOULDN'T WANT 'EM TO SEE THIS SWELL KNIFE!!

HEY - WAIT FOR ME WILL YA??

GOSH - THEY'RE GAININ' ON ME +

NO WONDER - LOOK'A MY PANTS! HOW CAN I RUN LIKE THIS!!

THERE I GO! I KNEW I'D GET CAUGHT ON ACCOUNT OF THESE PANTS! MAYBE IF I GIVE RED MY NEW KNIFE HE'LL LET ME ALONE!!

ROSENBLUTH

HERE-ER

?

?

BRANNER

Reg. U. S. Pat. Off.; Copyright, 1926, by The Chicago Tribune.

WHOOPEEEEEE

IN WHICH
TEXAS SLIM
ADVISES
DIRTY DALTON
TO BECOME A VEGETARIAN.

ISN'T THAT LITTLE SPOTTED CALF TEXAS IS MAKING A PET OF SWEET, MR. DALTON?

YES MAM- THAT'S JUST WHAT I WAS THINKIN, MISS JESSIE- HE GIVE ME A AWFUL YEN FOR CALVES LIVER AND ONIONS FOR SUPPER.

NOW WHERE TH' HECK DID THAT LOP EARED SIMP GO TO WITH THAT AMATURE COW, ANYHOW?

GET OFF THAT LID, DIRTY- YOU'RE RUININ' THIS CALF'S TAIL.

WELL I'LL BE-!

BAH!

I'LL LEARN YOU TO THROW A SCARE INTO DIRTY DALTON, LIKE THAT, YOU YAPPIN' PRAIRIE DOG!

BAH!

AND AS FOR YOU, BRIGHTEYES- YOU'RE GONNA BE MY FAVORITE DISH FOR SUPPER.

ER

BAH!

ULP!

UGH

WHEW! THAT WAS A NARRER ESCAPE.

THE IDEA OF A STICK LIKE THAT FOR A BRIDGE. I'M GOING TO CHUCK IT BEFORE SOMEBODY GETS HURT ON IT.

BAW!

HEY TEXAS!

HEY, YOURSELF, AN' SEE HOW YOU LIKE IT.

BAH!

FRED OTIS BRANNER

Reg. U. S. Pat. Off.; Copyright, 1926, by The Chicago Tribune

8 PAGES OF COMICS

Chicago Sunday Tribune.

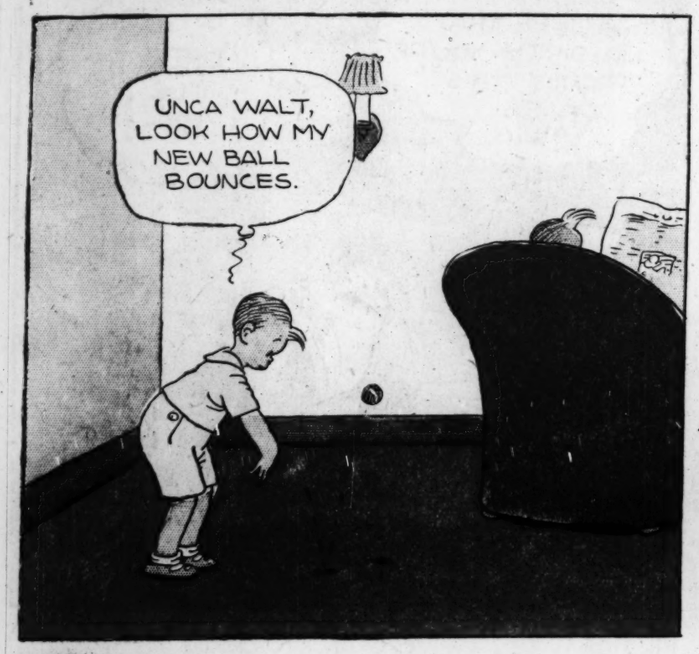
THE WORLD'S GREATEST NEWSPAPER

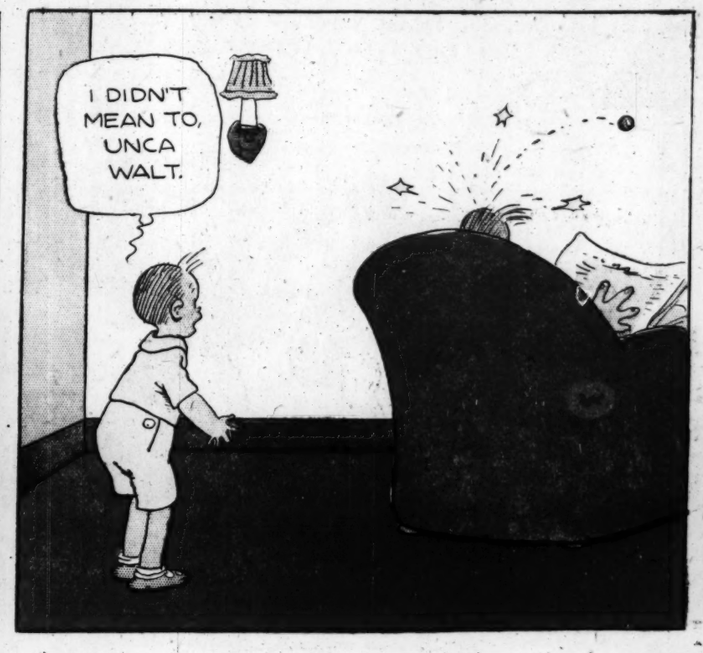
8 PAGES OF COMICS

FEBRUARY 7, 1926

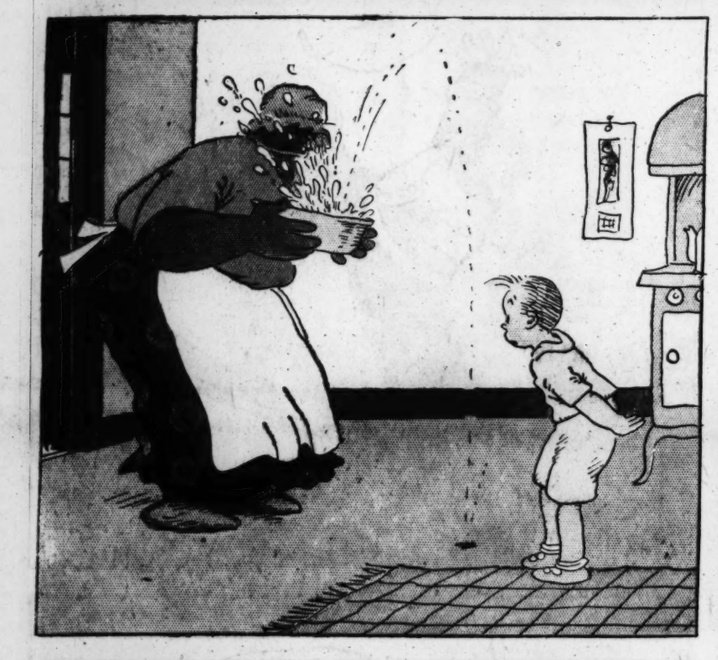
GASOLINE ALLEY



























Average net paid circulation THE CHICAGO TRIBUNE January, 1926
Daily - - - - 700,0
Sunday - - 1,101,7

VOLUME LXX

DE

POINCARE TE
HOW FRANCE
SELF IN TAX

Blames Vote for Money C

The leading statesmen
have collaborated in a series
defining the part which th
tive nations hope to play
lined task of applying
spirit to problems of th
the building of that ne
which all men are looking.

These articles, which hav
sembled by the Morning Po
don, will be published in
States by THE CHICAGO TR
the New York Times on
days, beginning with that by
Poincare, former president
premier of France, printed
other contributors include
solini, premier of Italy; G
los, premier of Greece; Edou
foreign minister of Czech
M. Vandervelde, premier
Herr Stresemann, Ge
minister; M. Skrzynski,
mier; M. Bratiano, premi
mania; Gen. Laidoner,
chief of the Esthonia
Cecil of England; M. A
of Japan, and a distinguish
general.

Never before have minist
actually engaged in the
their respective nations
a symposium. It is n
say that these articles
taken together, mark a n
toria departure in modern
and present a significanc
ignored by men of affairs,
ing of profound interest
reader.

BY RAYMOND PO

[Copyright, 1926, in the Un
Canada by the New York
Copyright in Great Brita
Morning Post.]

PARIS, Feb. 7.—Engl
question me with a certa
anxiety on the position
They ask me when an
emerge from the obscur
which she is now pas
surprised and grieved
lay in the restorat
finances and by the sta
impotence which seems t
taken our parliament.

It will be easily under
do not greatly care to
ternal quarrels abroad
lied country. They a
ers which should only
by the fireside. In
French government repre
the foreign world the e
and I should be the last
forget that fact.

Nevertheless, I am b
in a few words why
today in a situation
and disturbs in France its
sighted of all parties.

Explains French E

The occupation of the R
as sometimes asserted,
before the country at
tion of May 11, 1924.
specifically consulted
of reparation pledges
gravely disquieted by the
Germany, would have con
prove the measure to
been given almost unanim
agement. But other pr
put before the people at th
and the electors had to
decision under a form
dangerously favorable to
deception.

For many years our d
elected by separate consti
be elected on the first vot
had to have an absolute
all his opponents togethe
sary, there was a second v
the winning candidate h
a relative majority, that
ply a larger number of vo
other candidate. This ele
in the long run resulted
disadvantage—that of att
ties too closely to the defe
local interests—and a lar
public opinion demande
duction of proportional
with wider constituencies
to be either regional in
sions or at least departm
the legislature no defi
was to be found either fo
nance of the old system
lishment of a genuine sy
portional representation.

Creates Strange Be

In the end, a compromi
upon; a hybrid which
defects of both systems
one of the most regrettab
to encourage electoral co
example, two great p
separated by different po

(Continued on page 3.